

**PROJECT SUBSTATIONS**

- ◆ NEW SUBSTATION
- EXISTING SUBSTATION

**ZACHARY TO THOMAS HILL**

- - - DOUBLE-CIRCUIT PROPOSED CENTERLINE

**DETAILED MAP BOOK SECTION**

- ZACHARY TO THOMAS HILL

**STATE BOUNDARY**

- PROJECT COUNTY
- COUNTY

**RAILROAD**

- WATERBODY
- RIVER

**EXISTING ELECTRIC LINES**

- - - 69 KV
- 138 KV
- 161 KV
- 230 KV
- 345 KV

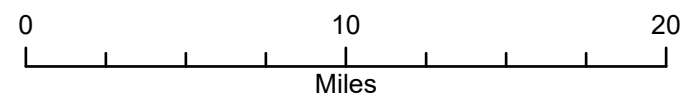

Schedule DS-D1, Appendix A-7



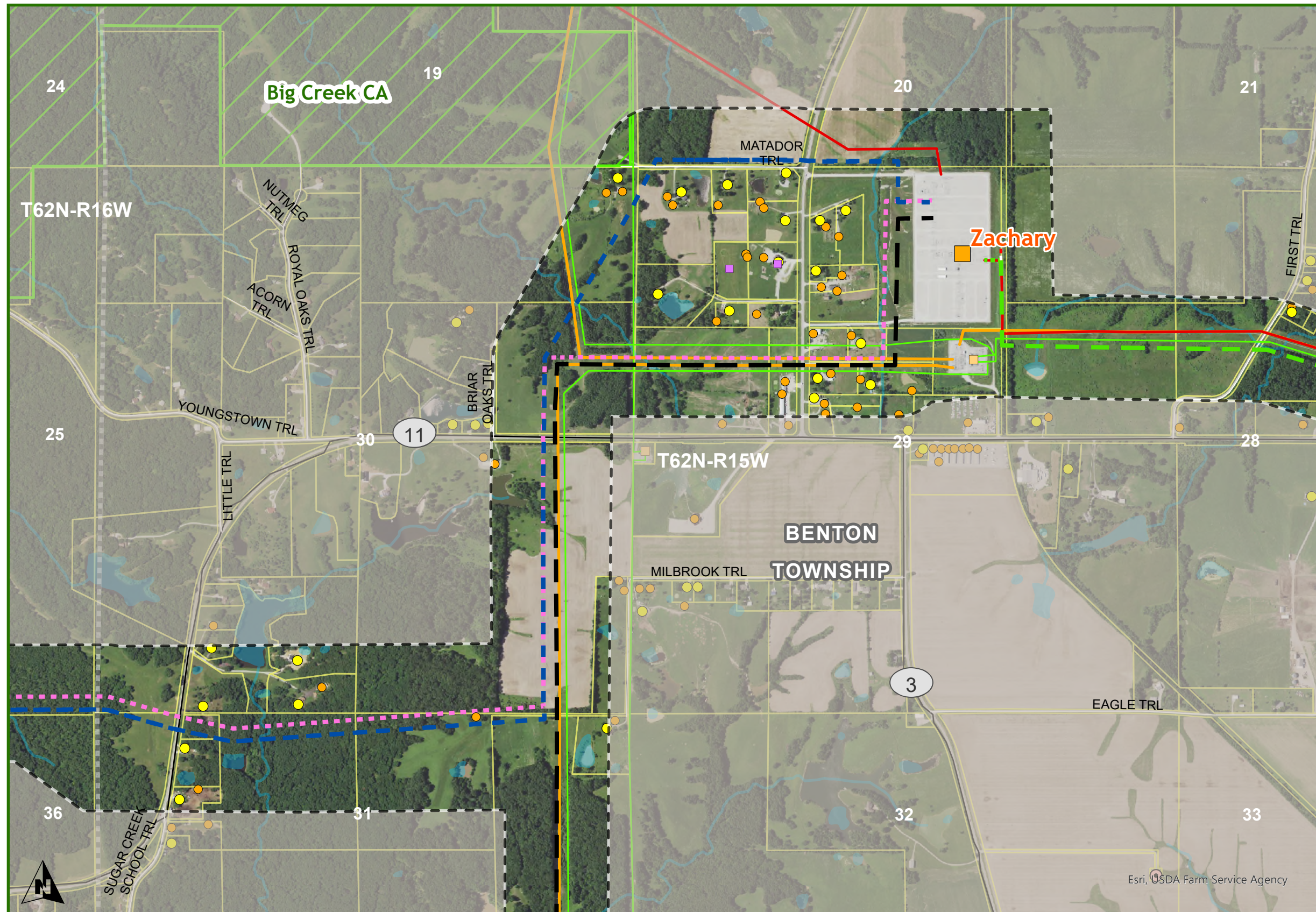

- Adair County  
Benton Township**
- DENNY TO ZACHARY
    - DOUBLE CIRCUIT PROPOSED CENTERLINE
    - SINGLE CIRCUIT PROPOSED CENTERLINE
  - ZACHARY TO MAYWOOD
    - SINGLE CIRCUIT PROPOSED CENTERLINE
    - EXISTING 345KV RE-ROUTE
  - ZACHARY TO THOMAS HILL
    - DOUBLE CIRCUIT PROPOSED CENTERLINE
    - NOTIFICATION CORRIDOR
    - OUTSIDE NOTIFICATION CORRIDOR
  - EXISTING SUBSTATION
  - NON-PROJECT SUBSTATIONS
  - EXISTING ELECTRIC LINES
    - 69 KV
    - 161 KV
    - 345 KV
  - DNR LANDS
  - STATE BOUNDARY
  - COUNTY
  - TOWNSHIPS
  - PLSS TOWNSHIP
  - PARCEL
  - WATER
  - NON-RESIDENCE
  - RESIDENCE
  - AIR NAVIGATION DEVICE
  - PLACE OF WORSHIP
  - FLOOD ZONE HAZARDS

**DISCLAIMER:** The route depicted on this map is the route ATXI is proposing to utilize for purposes of the project. Final route may be adjusted during regulatory approval process and siting development and is therefore subject to change.

Schedule DS-D1, Appendix A-7

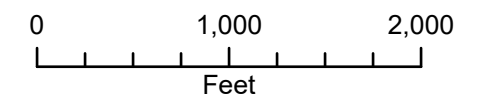

1 inch equals 2000 feet when printed at 11x17

Date: 12/4/2024

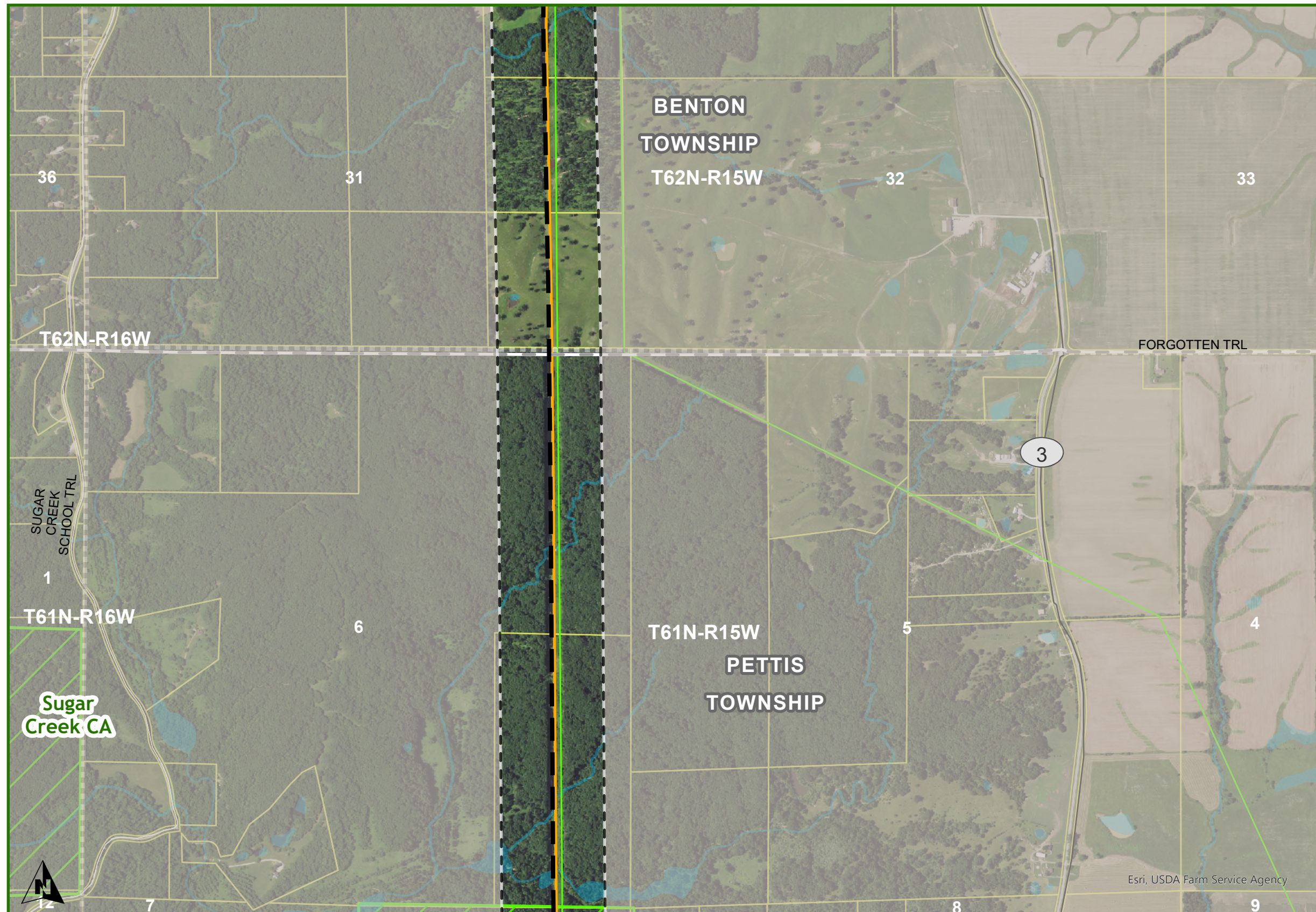

**Adair County  
Benton & Pettis Townships**

- ZACHARY TO THOMAS HILL
- DOUBLE CIRCUIT PROPOSED CENTERLINE
  - - - NOTIFICATION CORRIDOR
  - OUTSIDE NOTIFICATION CORRIDOR
- EXISTING ELECTRIC LINES
- 69 KV
  - 161 KV
- DNR LANDS
  - STATE BOUNDARY
  - COUNTY
  - TOWNSHIPS
  - PLSS TOWNSHIP
  - PARCEL
  - WATER
  - NON-RESIDENCE
  - RESIDENCE
  - FLOOD ZONE HAZARDS

**DISCLAIMER:** The route depicted on this map is the route ATXI is proposing to utilize for purposes of the project. Final route may be adjusted during regulatory approval process and siting development and is therefore subject to change.

Schedule DS-D1, Appendix A-7

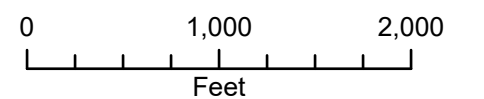

1 inch equals 2000 feet when printed at 11x17

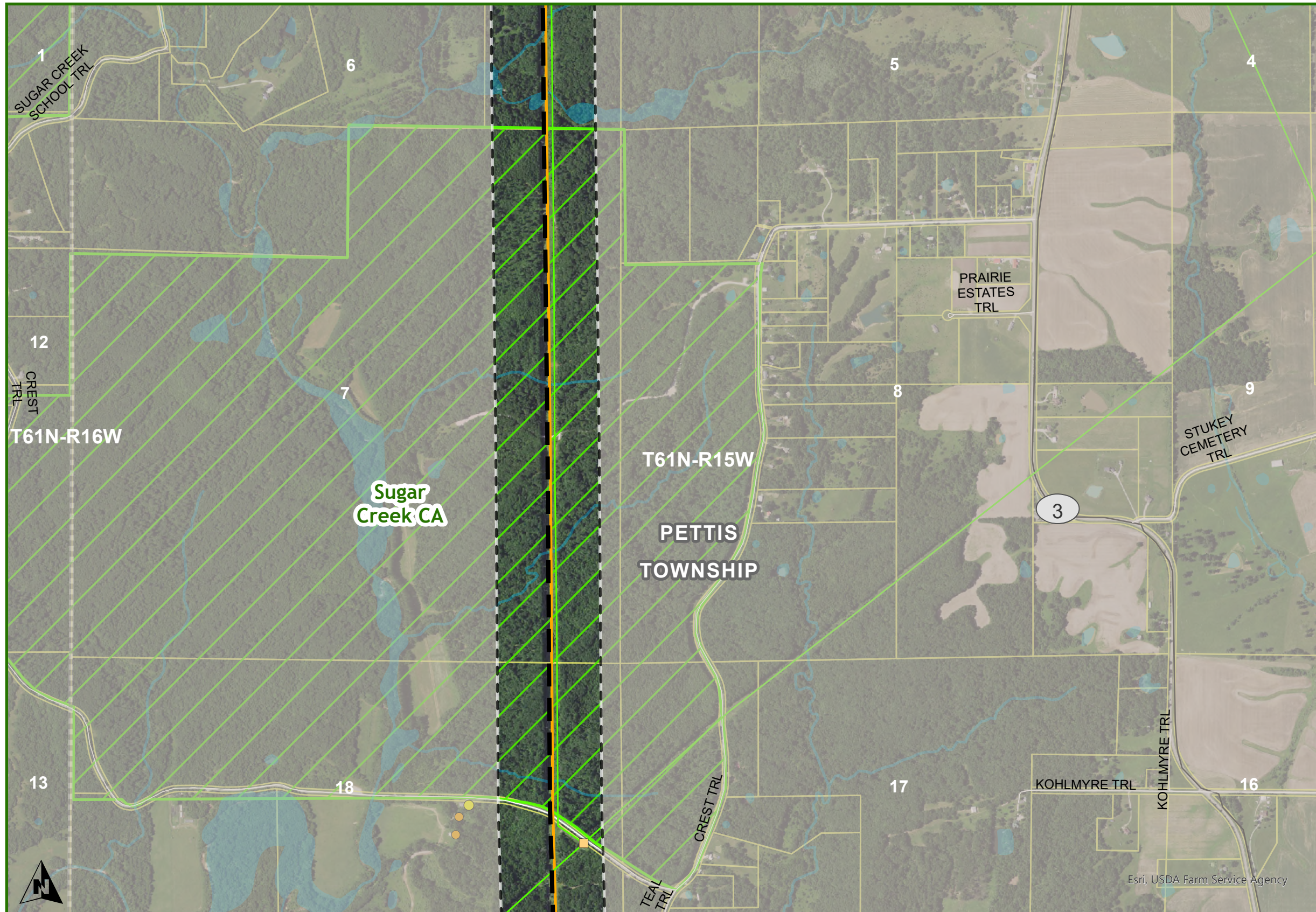

**DISCLAIMER:** The route depicted on this map is the route ATXI is proposing to utilize for purposes of the project. Final route may be adjusted during regulatory approval process and siting development and is therefore subject to change.

Schedule DS-D1, Appendix A-7

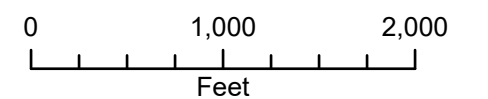

1 inch equals 2000 feet when printed at 11x17

Date: 12/4/2024

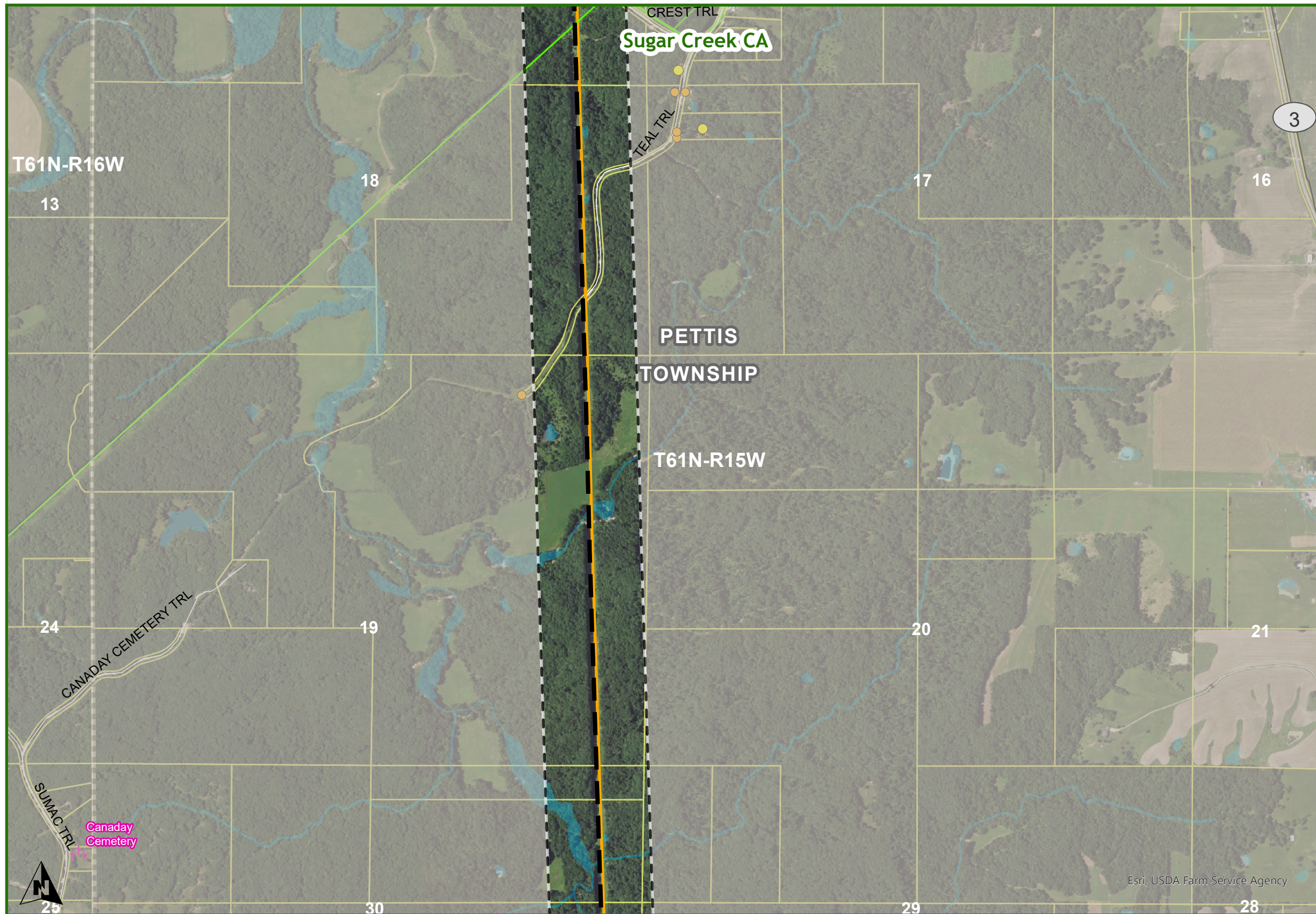

**Adair County  
Pettis Township**

- ZACHARY TO THOMAS HILL
- DOUBLE CIRCUIT PROPOSED CENTERLINE
  - NOTIFICATION CORRIDOR
  - OUTSIDE NOTIFICATION CORRIDOR
- EXISTING ELECTRIC LINES
- 69 KV
  - 161 KV
- ▨ DNR LANDS
  - ▭ STATE BOUNDARY
  - ▭ COUNTY
  - ▭ TOWNSHIPS
  - ▭ PLSS TOWNSHIP
  - ▭ PARCEL
  - WATER
  - NON-RESIDENCE
  - RESIDENCE
  - †† CEMETERY
  - ▭ FLOOD ZONE HAZARDS

**DISCLAIMER:** The route depicted on this map is the route ATXI is proposing to utilize for purposes of the project. Final route may be adjusted during regulatory approval process and siting development and is therefore subject to change.

Schedule DS-D1, Appendix A-7

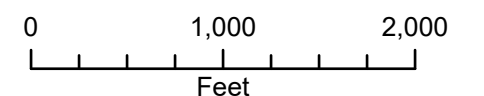

1 inch equals 2000 feet when printed at 11x17

Date: 12/4/2024



- Adair County  
Pettis Township**
- ZACHARY TO THOMAS HILL
    - DOUBLE CIRCUIT PROPOSED CENTERLINE
    - NOTIFICATION CORRIDOR
    - OUTSIDE NOTIFICATION CORRIDOR
  - EXISTING ELECTRIC LINES
    - 161 KV
  - STATE BOUNDARY
  - COUNTY
  - TOWNSHIPS
  - PLSS TOWNSHIP
  - PARCEL
  - WATER
  - NON-RESIDENCE
  - RESIDENCE
  - †† CEMETERY
  - ▨ FLOOD ZONE HAZARDS

**DISCLAIMER:** The route depicted on this map is the route ATXI is proposing to utilize for purposes of the project. Final route may be adjusted during regulatory approval process and siting development and is therefore subject to change.

Schedule DS-D1, Appendix A-7

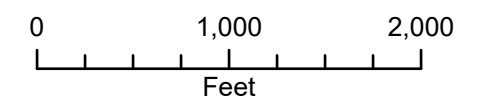

1 inch equals 2000 feet when printed at 11x17

Date: 12/4/2024

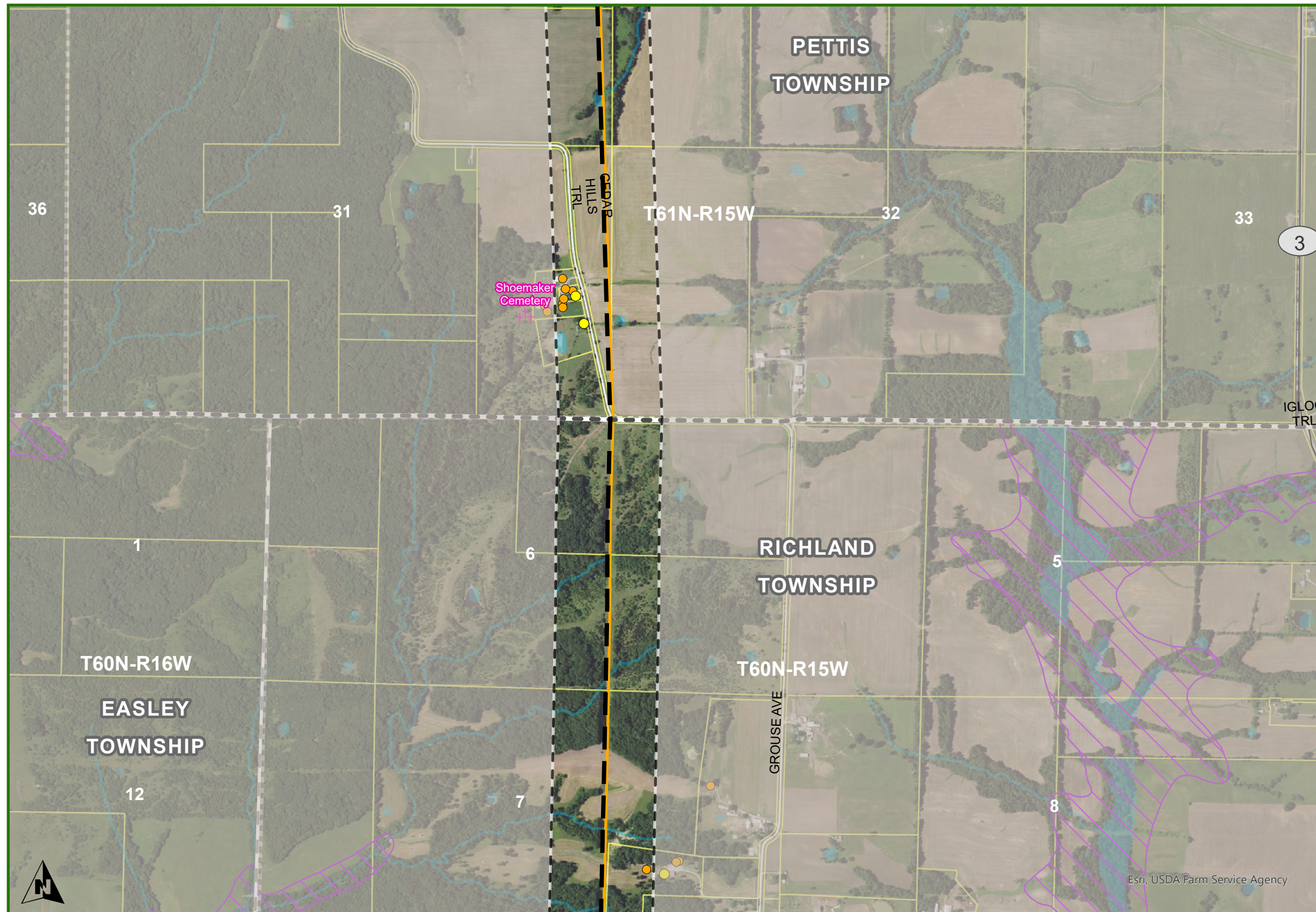

**Adiar & Macon County  
Pettis & Richland Township**

- ZACHARY TO THOMAS HILL
- DOUBLE CIRCUIT PROPOSED CENTERLINE
  - - - NOTIFICATION CORRIDOR
  - OUTSIDE NOTIFICATION CORRIDOR
- EXISTING ELECTRIC LINES
- 161 KV
- STATE BOUNDARY
- - - COUNTY
  - TOWNSHIPS
  - PLSS TOWNSHIP
- PARCEL
- WATER
- NON-RESIDENCE
  - RESIDENCE
  - †† CEMETERY
  - ▭ FLOOD ZONE HAZARDS

**DISCLAIMER:** The route depicted on this map is the route ATXI is proposing to utilize for purposes of the project. Final route may be adjusted during regulatory approval process and siting development and is therefore subject to change.

Schedule DS-D1, Appendix A-7

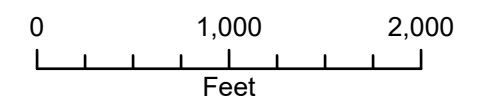

1 inch equals 2000 feet when printed at 11x17

Date: 12/4/2024

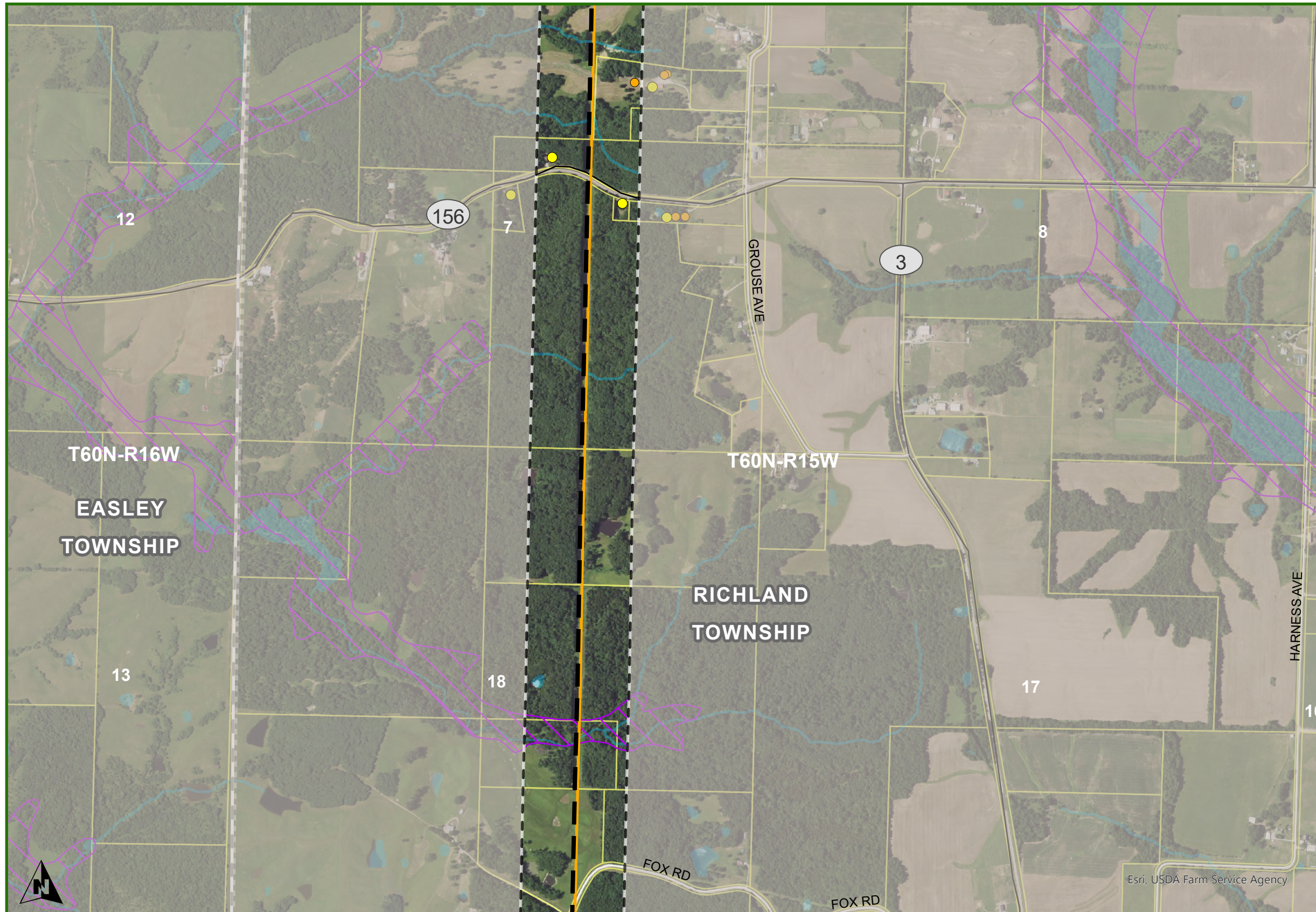

**Macon County  
Richland Township**

ZACHARY TO THOMAS HILL

- DOUBLE CIRCUIT PROPOSED CENTERLINE
- - - NOTIFICATION CORRIDOR
- OUTSIDE NOTIFICATION CORRIDOR

EXISTING ELECTRIC LINES

- 161 KV

STATE BOUNDARY

- - - COUNTY
- TOWNSHIPS
- PLSS TOWNSHIP
- PARCEL
- WATER
- NON-RESIDENCE
- RESIDENCE
- FLOOD ZONE HAZARDS

**DISCLAIMER:** The route depicted on this map is the route ATXI is proposing to utilize for purposes of the project. Final route may be adjusted during regulatory approval process and siting development and is therefore subject to change.

Schedule DS-D1, Appendix A-7

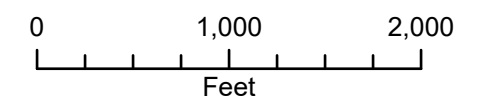

1 inch equals 2000 feet when printed at 11x17



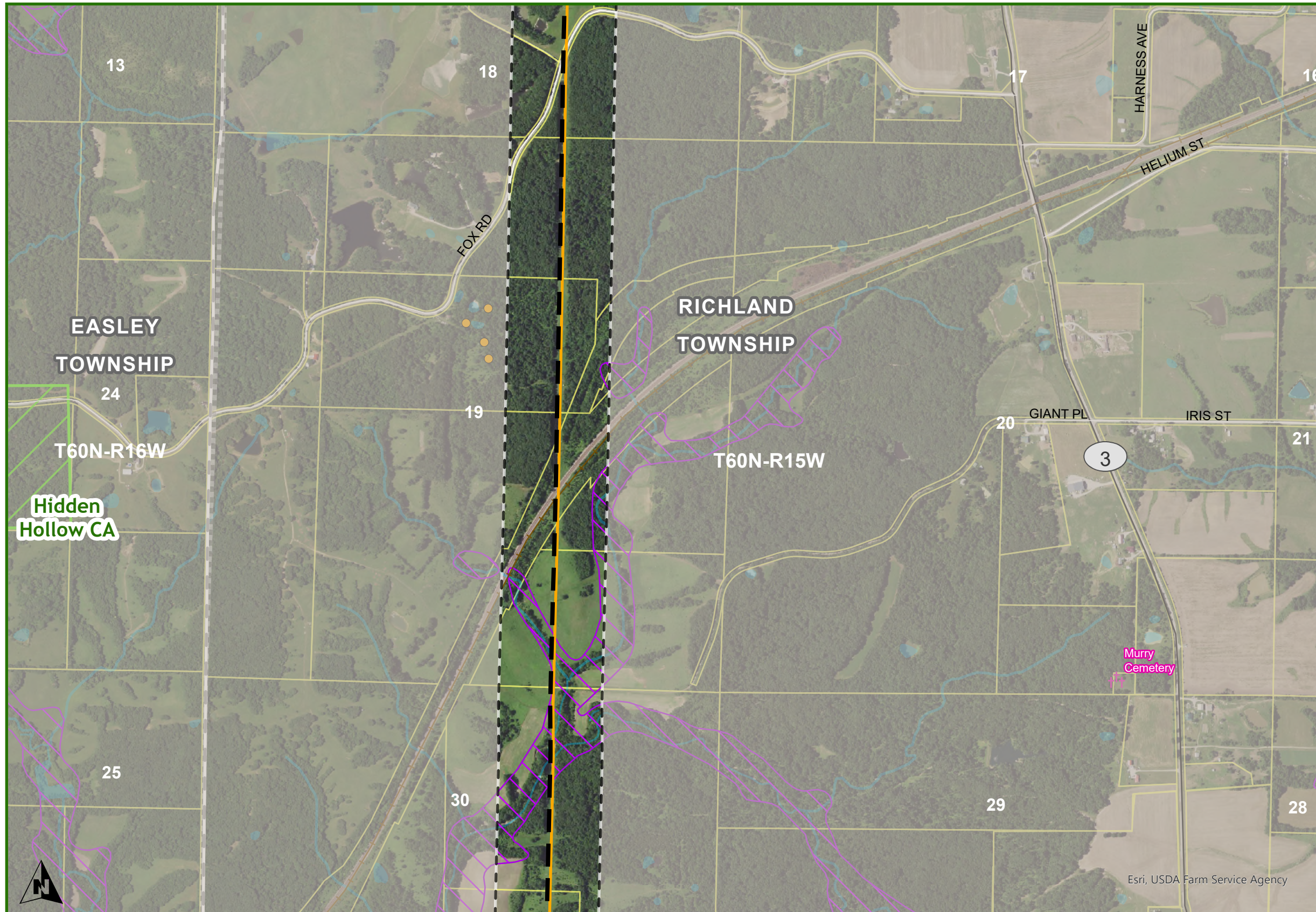

**Macon County  
Richland Township**

- ZACHARY TO THOMAS HILL
  - DOUBLE CIRCUIT PROPOSED CENTERLINE
  - - - NOTIFICATION CORRIDOR
  - ▭ OUTSIDE NOTIFICATION CORRIDOR
- EXISTING ELECTRIC LINES
  - 161 KV
- RRCL\_MIDWEST\_LAMBERT NET
  - RAILROAD
- DNR LANDS
- STATE BOUNDARY
- COUNTY
- TOWNSHIPS
- PLSS TOWNSHIP
- PARCEL
- WATER
- NON-RESIDENCE
- RESIDENCE
- CEMETERY
- FLOOD ZONE HAZARDS

Schedule DS-D1, Appendix A-7

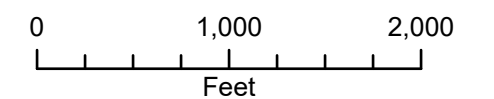

1 inch equals 2000 feet when printed at 11x17

**DISCLAIMER:** The route depicted on this map is the route ATXI is proposing to utilize for purposes of the project. Final route may be adjusted during regulatory approval process and siting development and is therefore subject to change.

Date: 12/4/2024

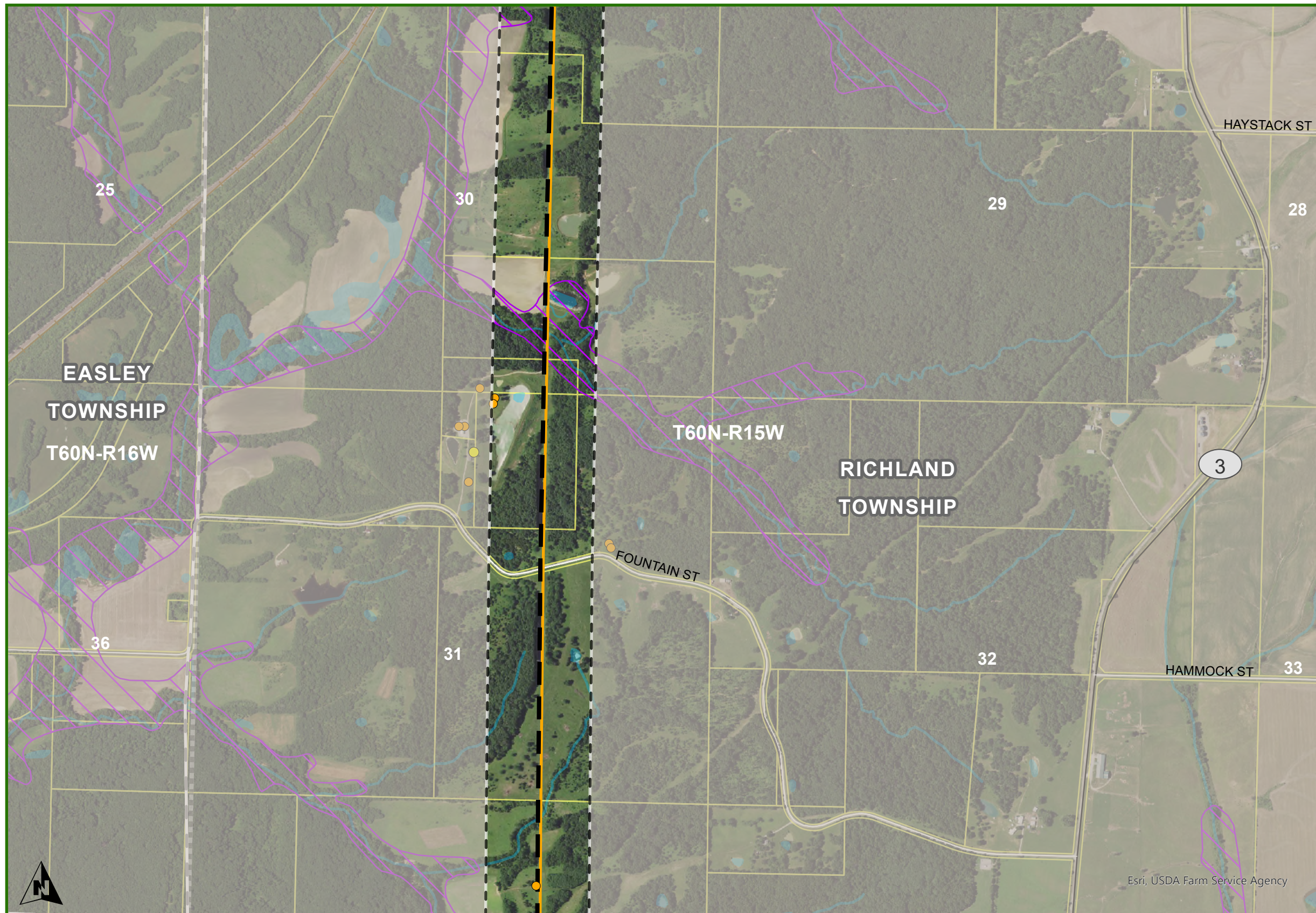

**Macon County  
Richland Township**

ZACHARY TO THOMAS HILL

- DOUBLE CIRCUIT PROPOSED CENTERLINE
- NOTIFICATION CORRIDOR
- OUTSIDE NOTIFICATION CORRIDOR

EXISTING ELECTRIC LINES

- 161 KV

RRCL\_MIDWEST\_LAMBERT  
NET

- RAILROAD
- STATE BOUNDARY
- COUNTY
- TOWNSHIPS
- PLSS TOWNSHIP
- PARCEL
- WATER
- NON-RESIDENCE
- RESIDENCE
- FLOOD ZONE HAZARDS

**DISCLAIMER:** The route depicted on this map is the route ATXI is proposing to utilize for purposes of the project. Final route may be adjusted during regulatory approval process and siting development and is therefore subject to change.

Schedule DS-D1, Appendix A-7

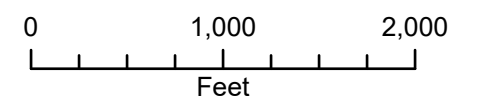

1 inch equals 2000 feet when printed at 11x17

Date: 12/4/2024

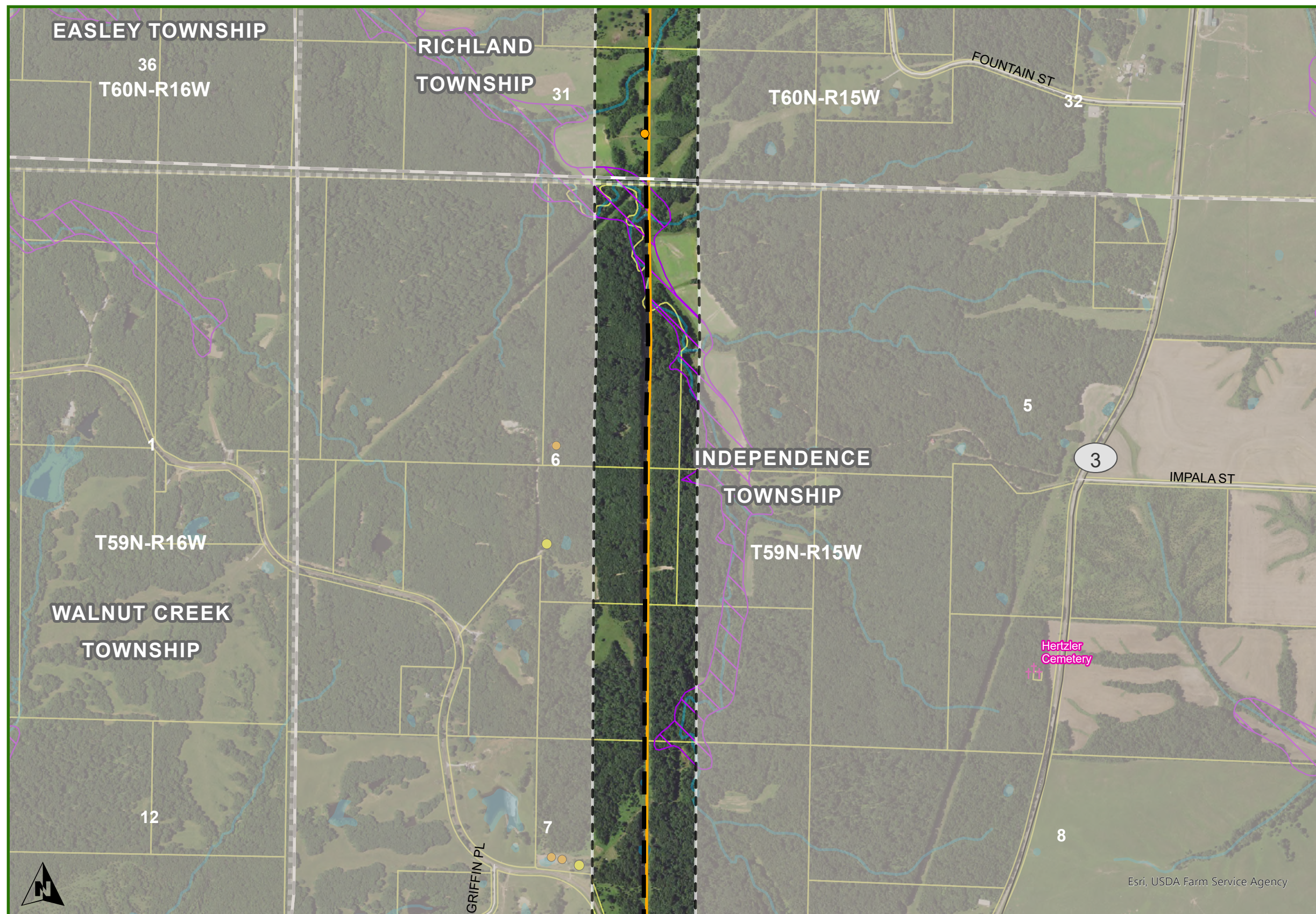

**Macon County  
Independence Township**

ZACHARY TO THOMAS HILL

- DOUBLE CIRCUIT PROPOSED CENTERLINE
- NOTIFICATION CORRIDOR
- OUTSIDE NOTIFICATION CORRIDOR

EXISTING ELECTRIC LINES

- 161 KV

BOUNDARIES

- STATE BOUNDARY
- COUNTY
- TOWNSHIPS
- PLSS TOWNSHIP

OTHER FEATURES

- PARCEL
- WATER
- NON-RESIDENCE
- RESIDENCE
- †† CEMETERY
- FLOOD ZONE HAZARDS

**DISCLAIMER:** The route depicted on this map is the route ATXI is proposing to utilize for purposes of the project. Final route may be adjusted during regulatory approval process and siting development and is therefore subject to change.

Schedule DS-D1, Appendix A-7

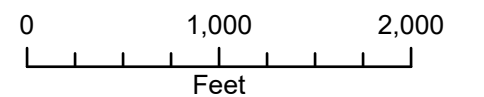

1 inch equals 2000 feet when printed at 11x17

Date: 12/4/2024

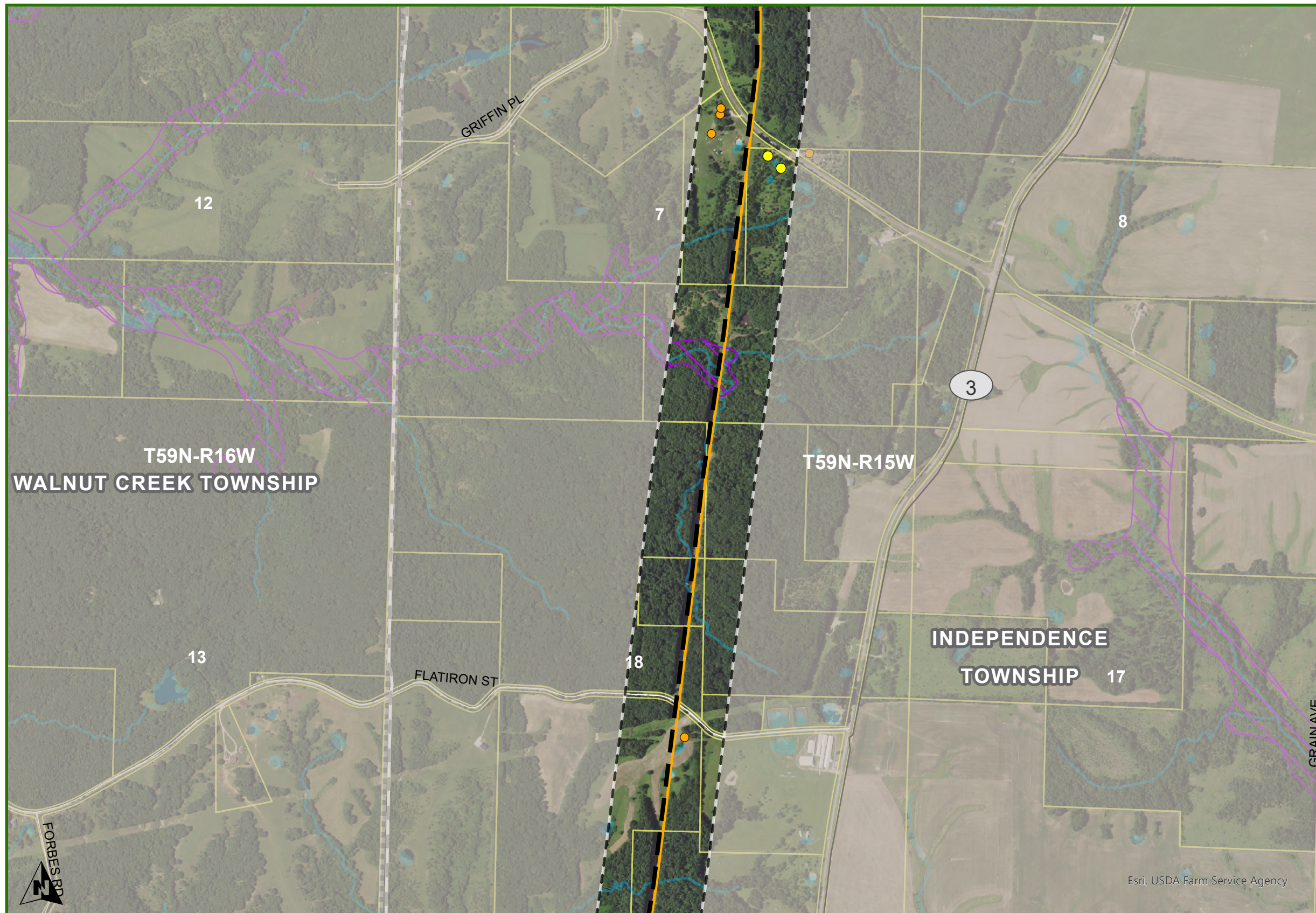

**Macon County  
Independence Township**

ZACHARY TO THOMAS HILL

- DOUBLE CIRCUIT PROPOSED CENTERLINE
- - - NOTIFICATION CORRIDOR
- ▭ OUTSIDE NOTIFICATION CORRIDOR

EXISTING ELECTRIC LINES

- 161 KV

STATE BOUNDARY

- ▭ STATE BOUNDARY

COUNTY

- - - COUNTY

TOWNSHIPS

- ⋯ TOWNSHIPS

PLSS TOWNSHIP

- ⋯ PLSS TOWNSHIP

PARCEL

- ▭ PARCEL

WATER

- WATER

NON-RESIDENCE

- NON-RESIDENCE

RESIDENCE

- RESIDENCE

FLOOD ZONE HAZARDS

- ▭ FLOOD ZONE HAZARDS

**DISCLAIMER:** The route depicted on this map is the route ATXI is proposing to utilize for purposes of the project. Final route may be adjusted during regulatory approval process and siting development and is therefore subject to change.

Schedule DS-D1, Appendix A-7

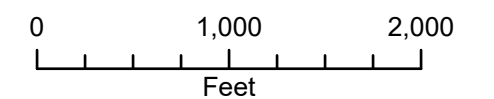

1 inch equals 2000 feet when printed at 11x17

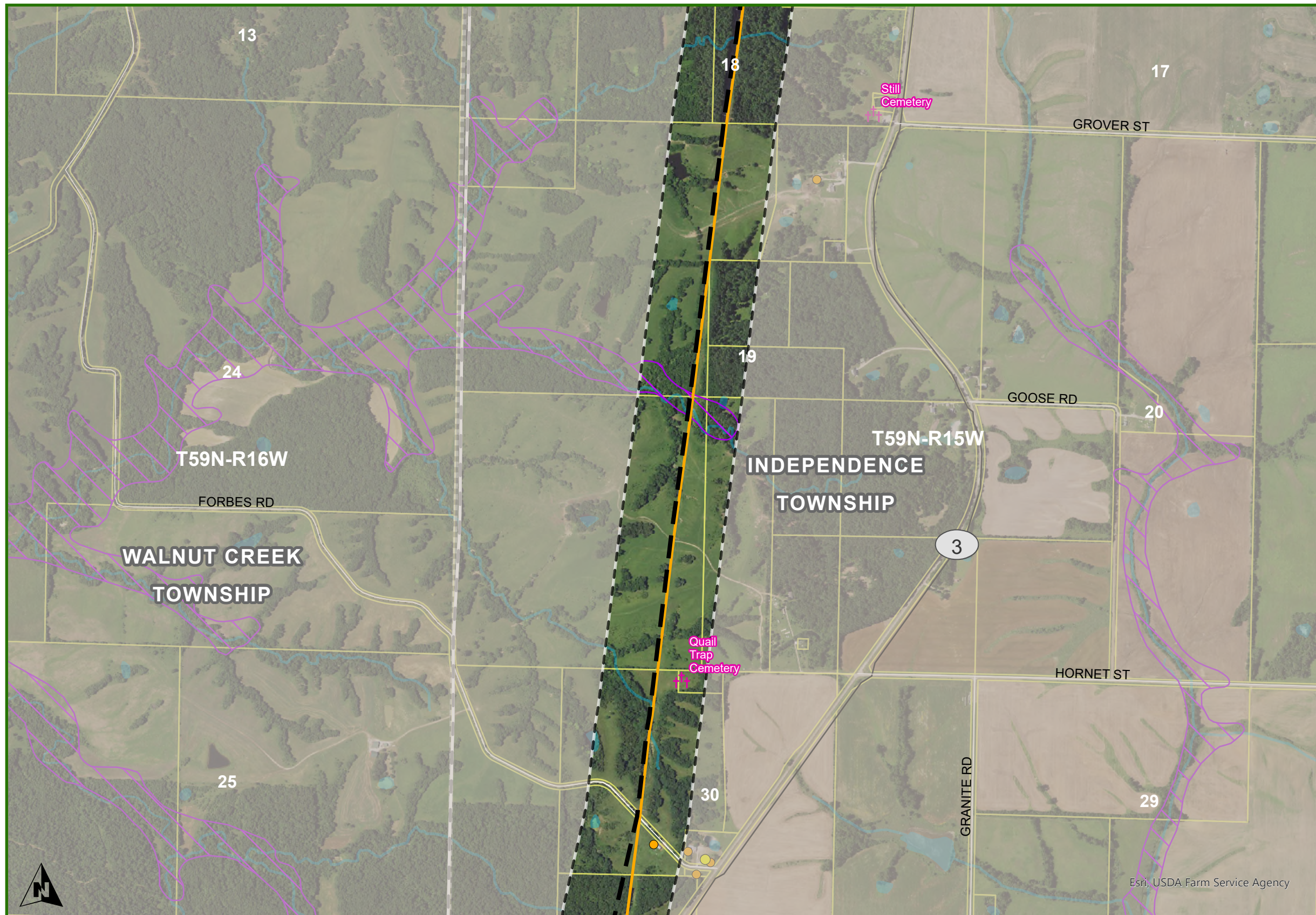

- Macon County  
Independence Township**
- ZACHARY TO THOMAS HILL
- — DOUBLE CIRCUIT PROPOSED CENTERLINE
  - — NOTIFICATION CORRIDOR
  - OUTSIDE NOTIFICATION CORRIDOR
- EXISTING ELECTRIC LINES
- 161 KV
- STATE BOUNDARY
  - COUNTY
  - TOWNSHIPS
  - PLSS TOWNSHIP
- PARCEL
  - WATER
  - NON-RESIDENCE
  - RESIDENCE
  - CEMETERY
  - FLOOD ZONE HAZARDS

**DISCLAIMER:** The route depicted on this map is the route ATXI is proposing to utilize for purposes of the project. Final route may be adjusted during regulatory approval process and siting development and is therefore subject to change.

Schedule DS-D1, Appendix A-7

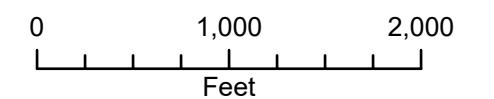

1 inch equals 2000 feet when printed at 11x17

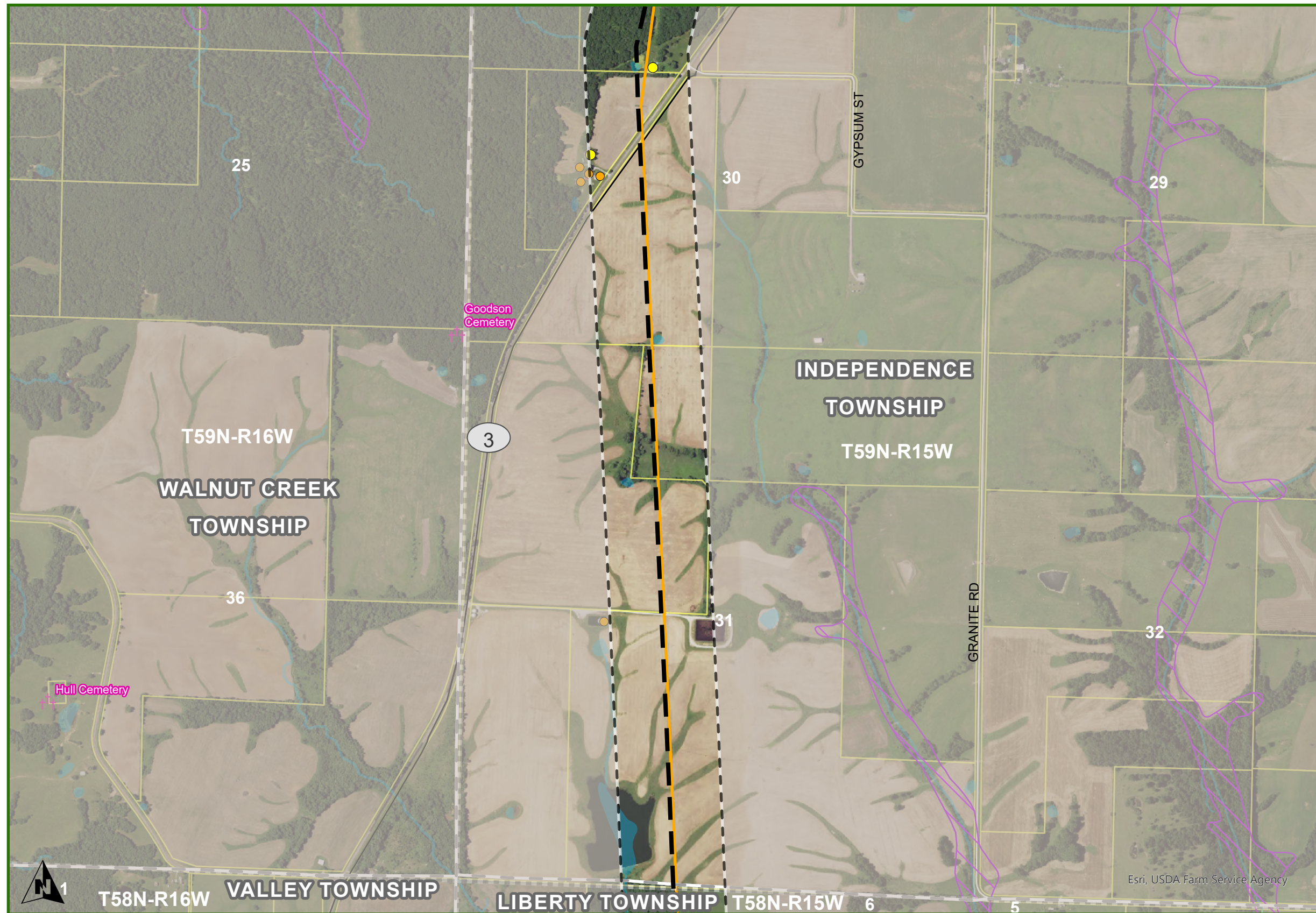

**M**  
**Independence Township**

ZACHARY TO THOMAS HILL

- DOUBLE CIRCUIT PROPOSED CENTERLINE
- - - NOTIFICATION CORRIDOR
- ▭ OUTSIDE NOTIFICATION CORRIDOR

EXISTING ELECTRIC LINES

- 161 KV

STATE BOUNDARY

- - - COUNTY
- ⌂ TOWNSHIPS
- ⊞ PLSS TOWNSHIP

PARCEL

WATER

- NON-RESIDENCE
- RESIDENCE
- †† CEMETERY
- ▭ FLOOD ZONE HAZARDS

**DISCLAIMER:** The route depicted on this map is the route ATXI is proposing to utilize for purposes of the project. Final route may be adjusted during regulatory approval process and siting development and is therefore subject to change.

Schedule DS-D1, Appendix A-7

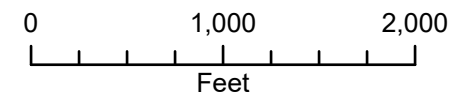

1 inch equals 2000 feet when printed at 11x17

Date: 12/4/2024



**Macon County  
Liberty Township**

ZACHARY TO THOMAS HILL

- DOUBLE CIRCUIT PROPOSED CENTERLINE
- |— NOTIFICATION CORRIDOR
- |— OUTSIDE NOTIFICATION CORRIDOR

EXISTING ELECTRIC LINES

- 161 KV

STATE BOUNDARY

COUNTY

TOWNSHIPS

PLSS TOWNSHIP

PARCEL

WATER

- NON-RESIDENCE
- RESIDENCE

FLOOD ZONE HAZARDS

**DISCLAIMER:** The route depicted on this map is the route ATXI is proposing to utilize for purposes of the project. Final route may be adjusted during regulatory approval process and siting development and is therefore subject to change.

Schedule DS-D1, Appendix A-7

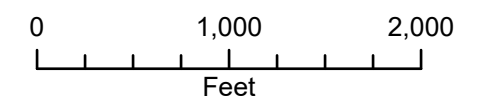

1 inch equals 2000 feet when printed at 11x17

Date: 12/4/2024

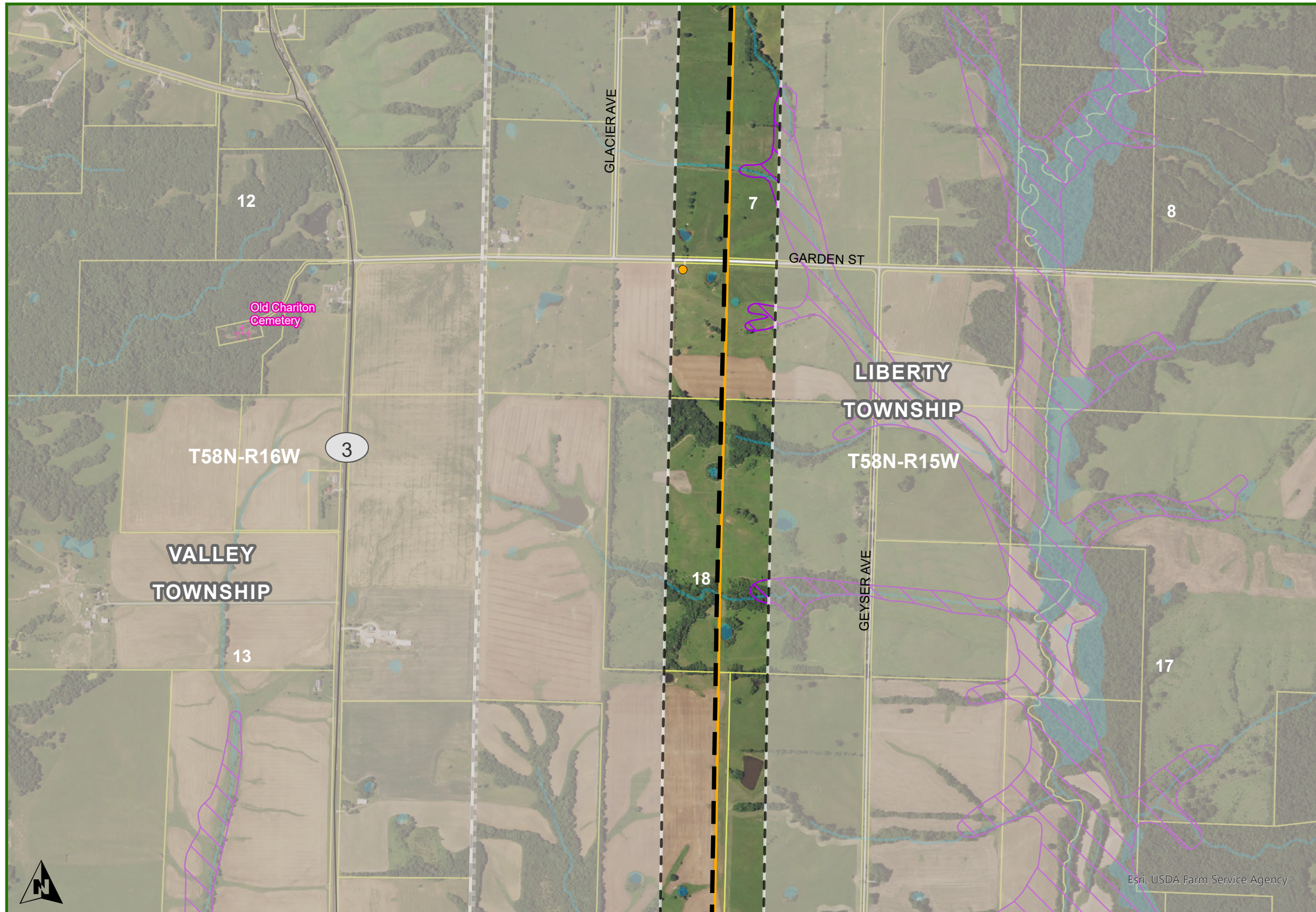

**Macon County  
Liberty Township**

ZACHARY TO THOMAS HILL

- DOUBLE CIRCUIT PROPOSED CENTERLINE
- - - NOTIFICATION CORRIDOR
- OUTSIDE NOTIFICATION CORRIDOR

EXISTING ELECTRIC LINES

- 161 KV

STATE BOUNDARY

COUNTY

TOWNSHIPS

PLSS TOWNSHIP

PARCEL

WATER

- NON-RESIDENCE
- RESIDENCE
- †† CEMETERY
- ▭ FLOOD ZONE HAZARDS

**DISCLAIMER:** The route depicted on this map is the route ATXI is proposing to utilize for purposes of the project. Final route may be adjusted during regulatory approval process and siting development and is therefore subject to change.

Schedule DS-D1, Appendix A-7

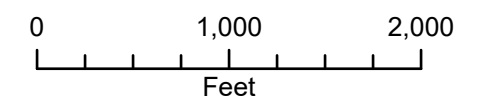

1 inch equals 2000 feet when printed at 11x17

Date: 12/4/2024



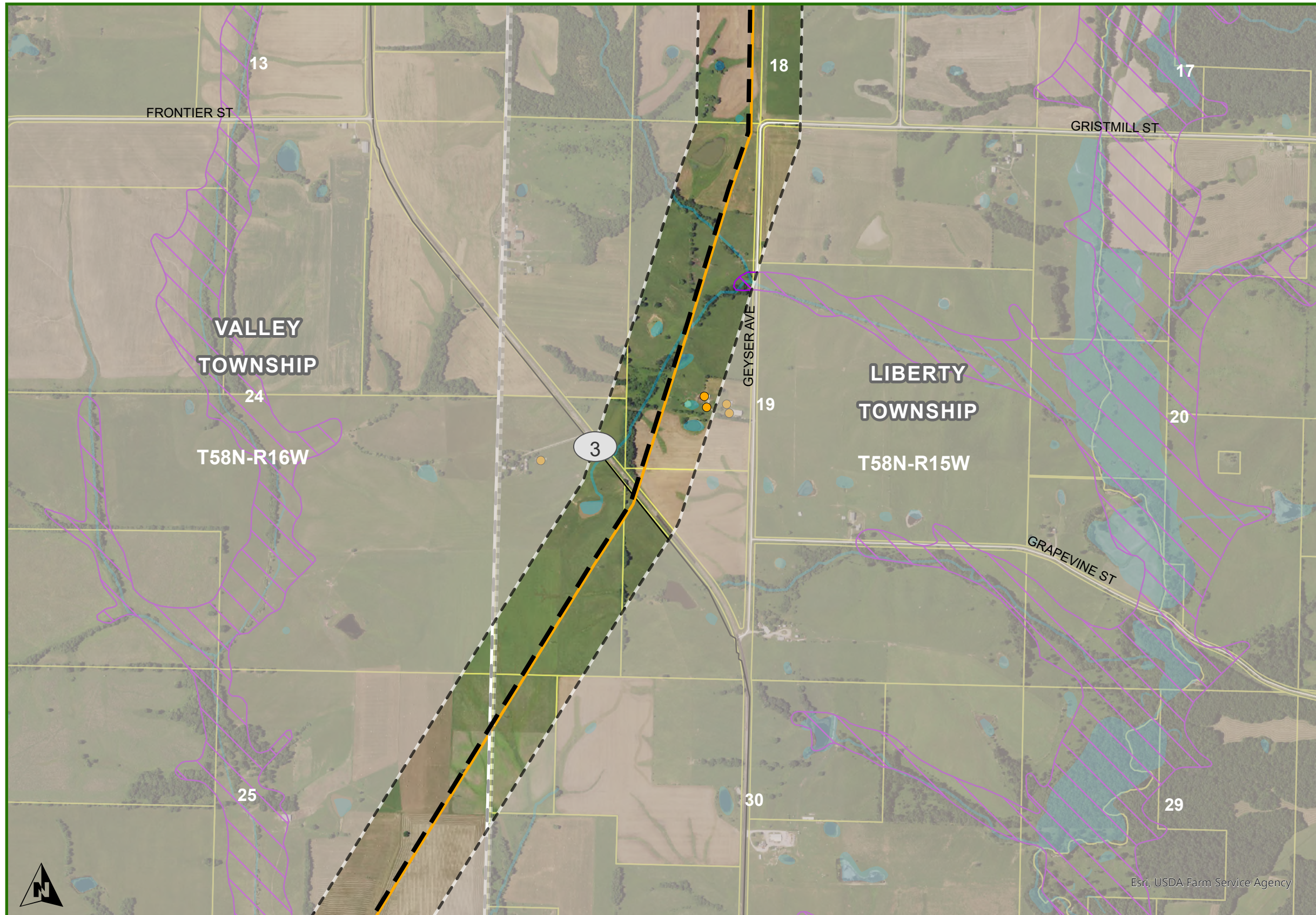

**Macon County  
Liberty Township**

ZACHARY TO THOMAS HILL

- — DOUBLE CIRCUIT PROPOSED CENTERLINE
- — NOTIFICATION CORRIDOR
- OUTSIDE NOTIFICATION CORRIDOR

EXISTING ELECTRIC LINES

- 161 KV

STATE BOUNDARY

COUNTY

TOWNSHIPS

PLSS TOWNSHIP

PARCEL

WATER

- NON-RESIDENCE
- RESIDENCE

FLOOD ZONE HAZARDS

**DISCLAIMER:** The route depicted on this map is the route ATXI is proposing to utilize for purposes of the project. Final route may be adjusted during regulatory approval process and siting development and is therefore subject to change.

Schedule DS-D1, Appendix A-7

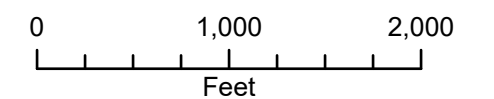

1 inch equals 2000 feet when printed at 11x17

Date: 12/4/2024

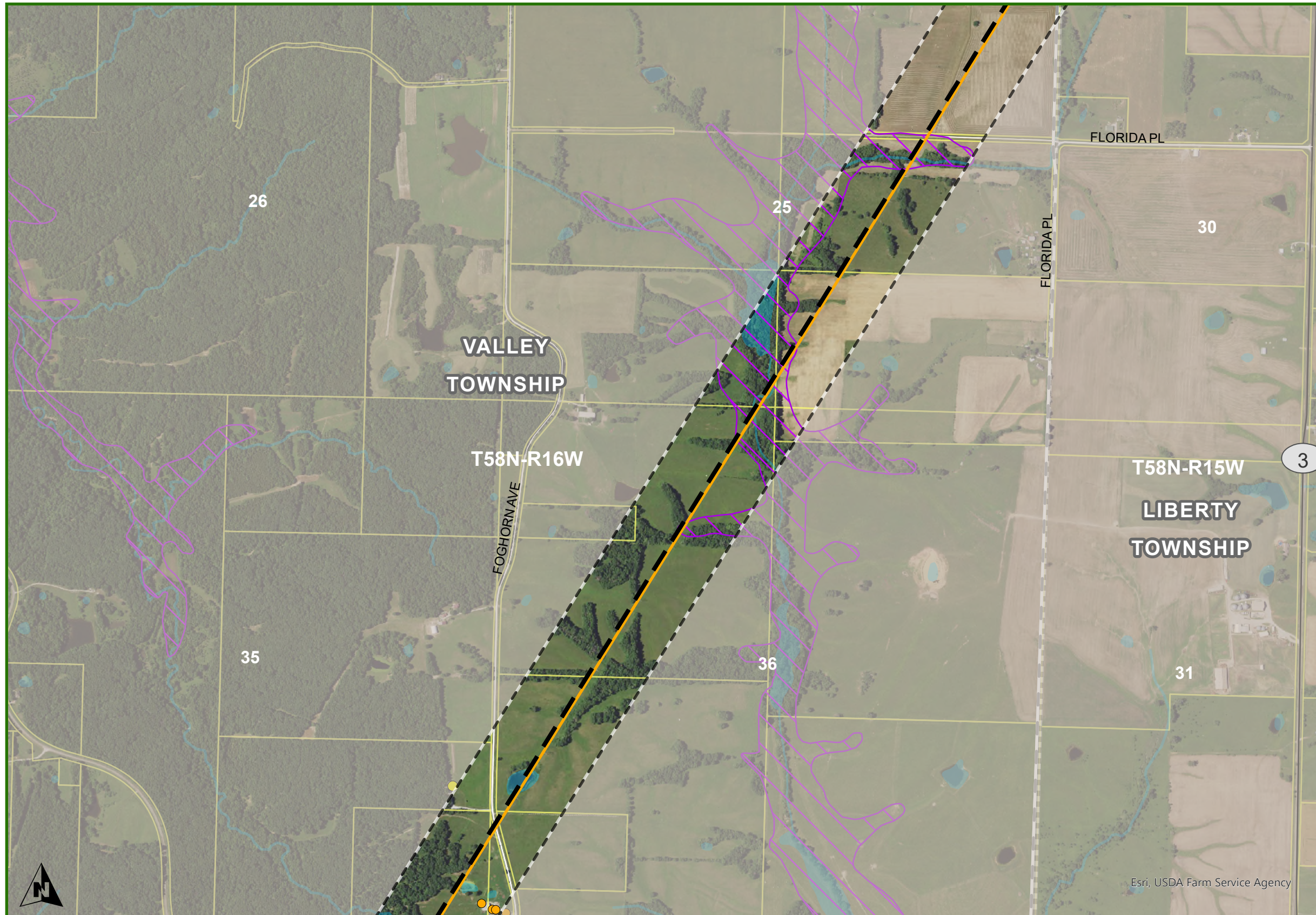

**Macon County  
Valley Township**

ZACHARY TO THOMAS HILL

- DOUBLE CIRCUIT PROPOSED CENTERLINE
- NOTIFICATION CORRIDOR
- OUTSIDE NOTIFICATION CORRIDOR

EXISTING ELECTRIC LINES

- 161 KV
- STATE BOUNDARY
- COUNTY
- TOWNSHIPS
- PLSS TOWNSHIP
- PARCEL
- WATER
- NON-RESIDENCE
- RESIDENCE
- FLOOD ZONE HAZARDS

**DISCLAIMER:** The route depicted on this map is the route ATXI is proposing to utilize for purposes of the project. Final route may be adjusted during regulatory approval process and siting development and is therefore subject to change.

Schedule DS-D1, Appendix A-7

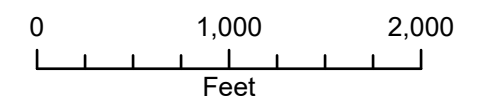

1 inch equals 2000 feet when printed at 11x17

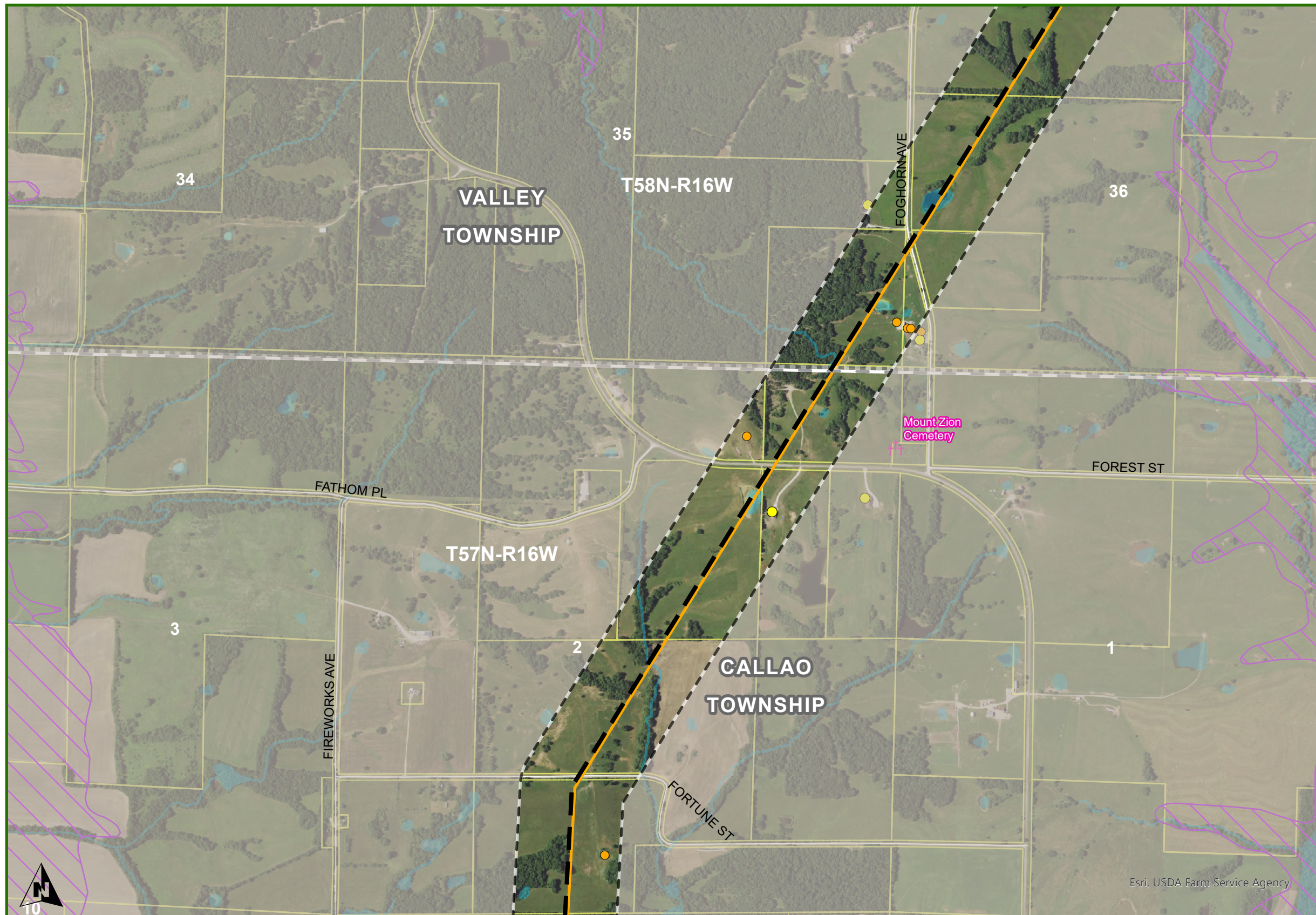

- Macon County  
Valley & Callao Township**
- ZACHARY TO THOMAS HILL
    - DOUBLE CIRCUIT PROPOSED CENTERLINE
    - - - NOTIFICATION CORRIDOR
    - ▭ OUTSIDE NOTIFICATION CORRIDOR
  - EXISTING ELECTRIC LINES
    - 161 KV
  - ▭ STATE BOUNDARY
  - - - COUNTY
  - ┌ ┐ TOWNSHIPS
  - ▨ PLSS TOWNSHIP
  - ▭ PARCEL
  - WATER
  - NON-RESIDENCE
  - RESIDENCE
  - †† CEMETERY
  - ▭ FLOOD ZONE HAZARDS

Esri, USDA Farm Service Agency

Schedule DS-D1, Appendix A-7

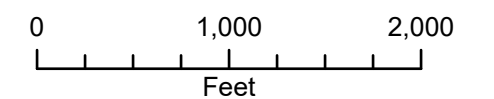

1 inch equals 2000 feet when printed at 11x17

**DISCLAIMER:** The route depicted on this map is the route ATXI is proposing to utilize for purposes of the project. Final route may be adjusted during regulatory approval process and siting development and is therefore subject to change.

Date: 12/4/2024

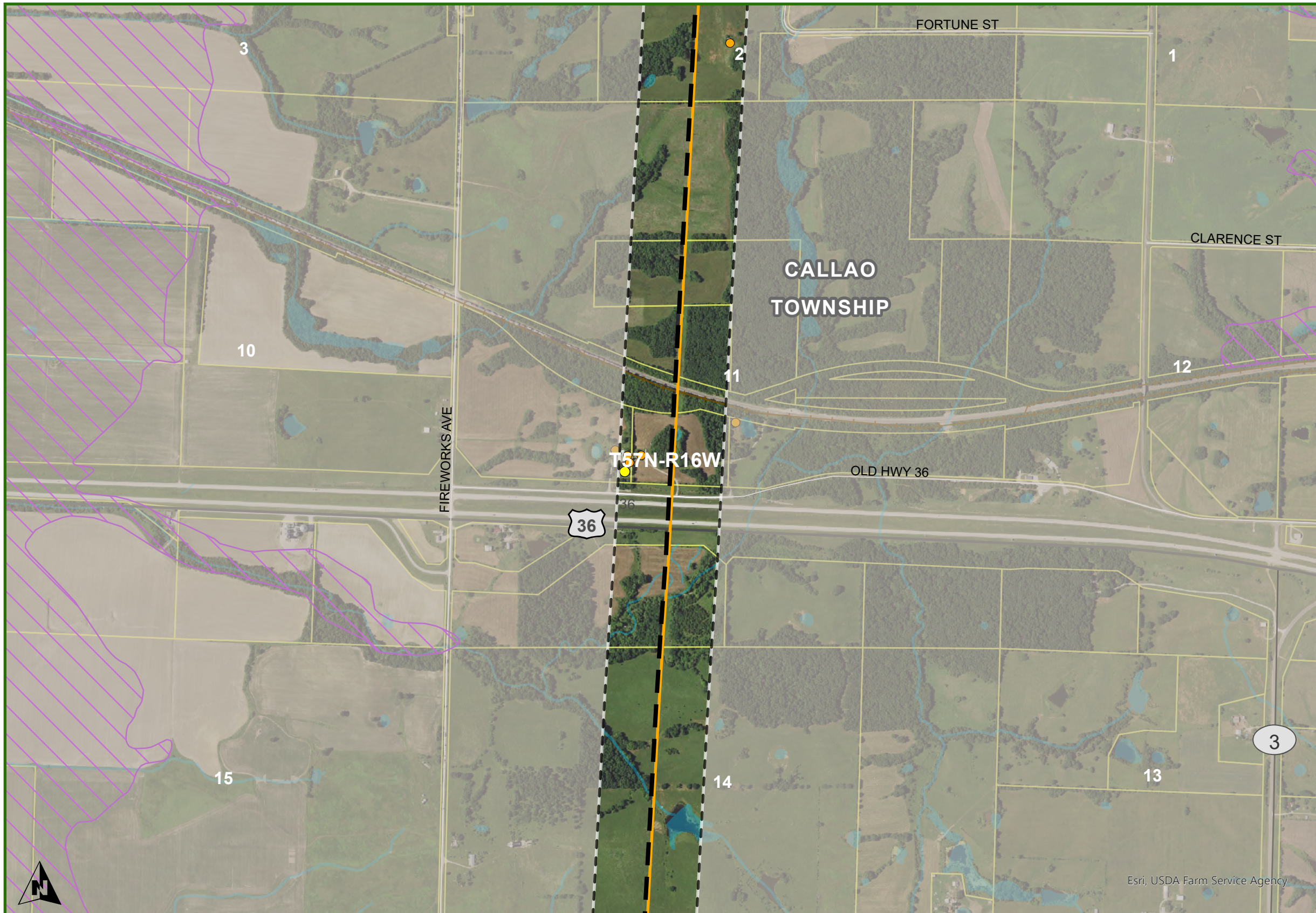

**Macon County  
Callao Township**

- ZACHARY TO THOMAS HILL
  - DOUBLE CIRCUIT PROPOSED CENTERLINE
  - - - NOTIFICATION CORRIDOR
  - ▒ OUTSIDE NOTIFICATION CORRIDOR
- EXISTING ELECTRIC LINES
  - 161 KV
- RRCL\_MIDWEST\_LAMBERT NET
  - RAILROAD
- STATE BOUNDARY
  - ▭ STATE BOUNDARY
- COUNTY
  - - - COUNTY
- TOWNSHIPS
  - ▭ TOWNSHIPS
- PLSS TOWNSHIP
  - ▭ PLSS TOWNSHIP
- PARCEL
  - ▭ PARCEL
- WATER
  - ▭ WATER
- NON-RESIDENCE
  - NON-RESIDENCE
- RESIDENCE
  - RESIDENCE
- FLOOD ZONE HAZARDS
  - ▭ FLOOD ZONE HAZARDS



Esri, USDA Farm Service Agency

Schedule DS-D1, Appendix A-7

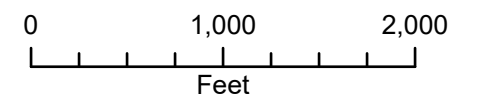

1 inch equals 2000 feet when printed at 11x17

**DISCLAIMER:** The route depicted on this map is the route ATXI is proposing to utilize for purposes of the project. Final route may be adjusted during regulatory approval process and siting development and is therefore subject to change.

Date: 12/4/2024

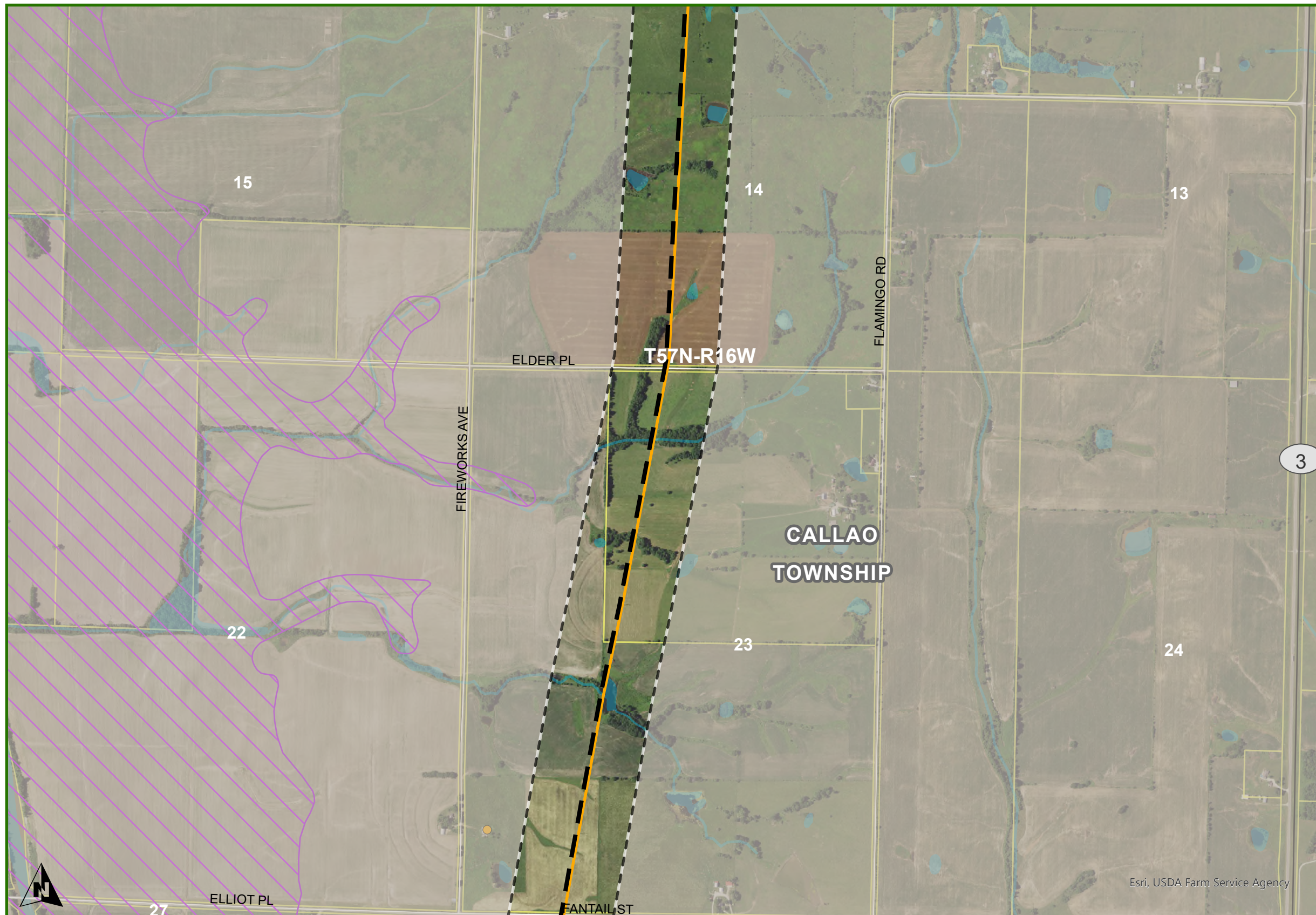

- Macon County  
Callao Township**
- ZACHARY TO THOMAS HILL
    - DOUBLE CIRCUIT PROPOSED CENTERLINE
    - NOTIFICATION CORRIDOR
    - OUTSIDE NOTIFICATION CORRIDOR
  - EXISTING ELECTRIC LINES
    - 161 KV
  - STATE BOUNDARY
  - COUNTY
  - TOWNSHIPS
  - PLSS TOWNSHIP
  - PARCEL
  - WATER
  - NON-RESIDENCE
  - RESIDENCE
  - FLOOD ZONE HAZARDS



Esri, USDA Farm Service Agency

Schedule DS-D1, Appendix A-7

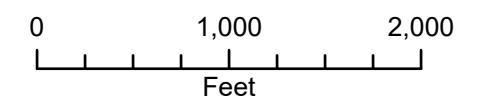

**DISCLAIMER:** The route depicted on this map is the route ATXI is proposing to utilize for purposes of the project. Final route may be adjusted during regulatory approval process and siting development and is therefore subject to change.

1 inch equals 2000 feet when printed at 11x17

Date: 12/4/2024



**Macon County  
Callao Township**

ZACHARY TO THOMAS HILL

- DOUBLE CIRCUIT PROPOSED CENTERLINE
- - - NOTIFICATION CORRIDOR
- OUTSIDE NOTIFICATION CORRIDOR

EXISTING ELECTRIC LINES

- 161 KV

STATE BOUNDARY

COUNTY

TOWNSHIPS

PLSS TOWNSHIP

PARCEL

WATER

- NON-RESIDENCE
- RESIDENCE

FLOOD ZONE HAZARDS

**DISCLAIMER:** The route depicted on this map is the route ATXI is proposing to utilize for purposes of the project. Final route may be adjusted during regulatory approval process and siting development and is therefore subject to change.

Schedule DS-D1, Appendix A-7

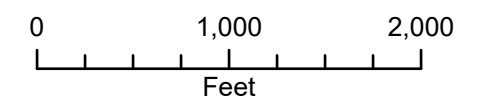

1 inch equals 2000 feet when printed at 11x17

Date: 12/4/2024

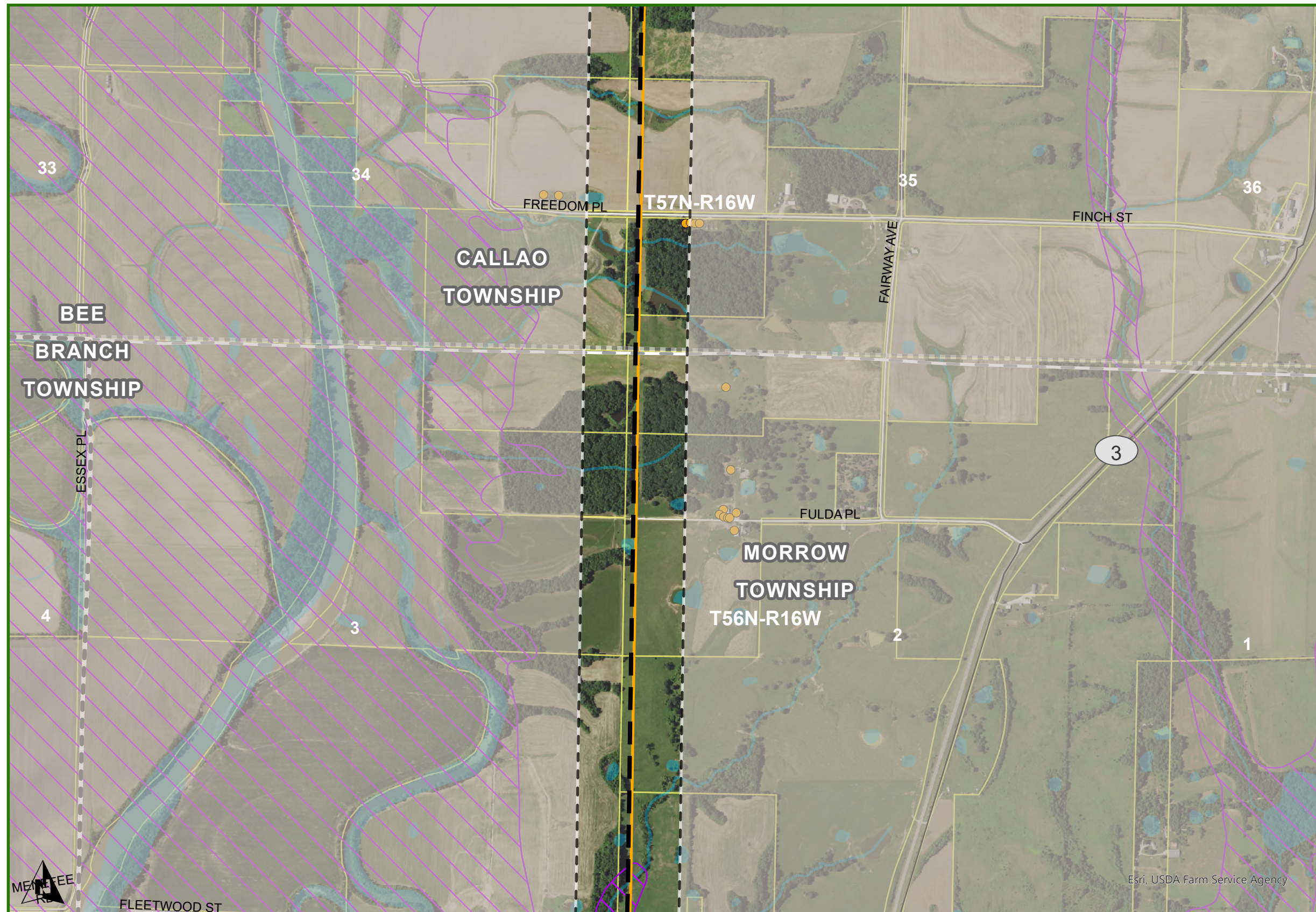

**Macon County  
Callao & Morrow Township**

ZACHARY TO THOMAS HILL

- DOUBLE CIRCUIT PROPOSED CENTERLINE
- NOTIFICATION CORRIDOR
- OUTSIDE NOTIFICATION CORRIDOR

EXISTING ELECTRIC LINES

- 161 KV

STATE BOUNDARY

COUNTY

TOWNSHIPS

PLSS TOWNSHIP

PARCEL

WATER

- NON-RESIDENCE
- RESIDENCE

FLOOD ZONE HAZARDS

**DISCLAIMER:** The route depicted on this map is the route ATXI is proposing to utilize for purposes of the project. Final route may be adjusted during regulatory approval process and siting development and is therefore subject to change.

Schedule DS-D1, Appendix A-7

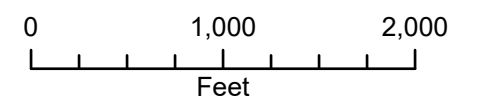

1 inch equals 2000 feet when printed at 11x17

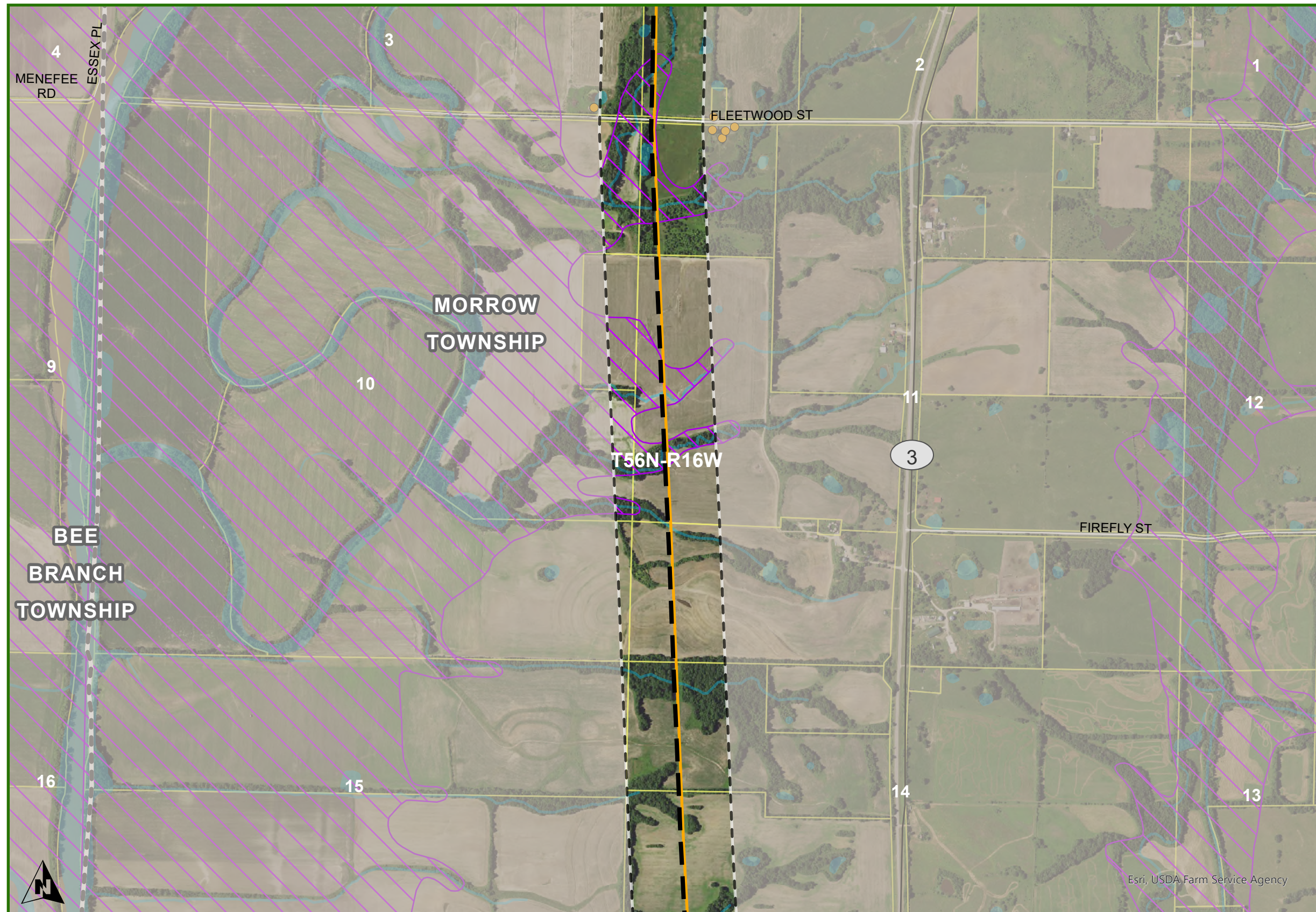

- Macon County  
Morrow Township**
- ZACHARY TO THOMAS HILL
- DOUBBLE CIRCUIT PROPOSED CENTERLINE
  - - - NOTIFICATION CORRIDOR
  - ▭ OUTSIDE NOTIFICATION CORRIDOR
- EXISTING ELECTRIC LINES
- 161 KV
  - ▭ STATE BOUNDARY
  - - - COUNTY
  - - - TOWNSHIPS
  - ⋯ PLSS TOWNSHIP
  - ▭ PARCEL
  - WATER
  - NON-RESIDENCE
  - RESIDENCE
  - ▨ FLOOD ZONE HAZARDS

**DISCLAIMER:** The route depicted on this map is the route ATXI is proposing to utilize for purposes of the project. Final route may be adjusted during regulatory approval process and siting development and is therefore subject to change.

Schedule DS-D1, Appendix A-7

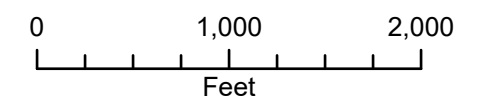

1 inch equals 2000 feet when printed at 11x17



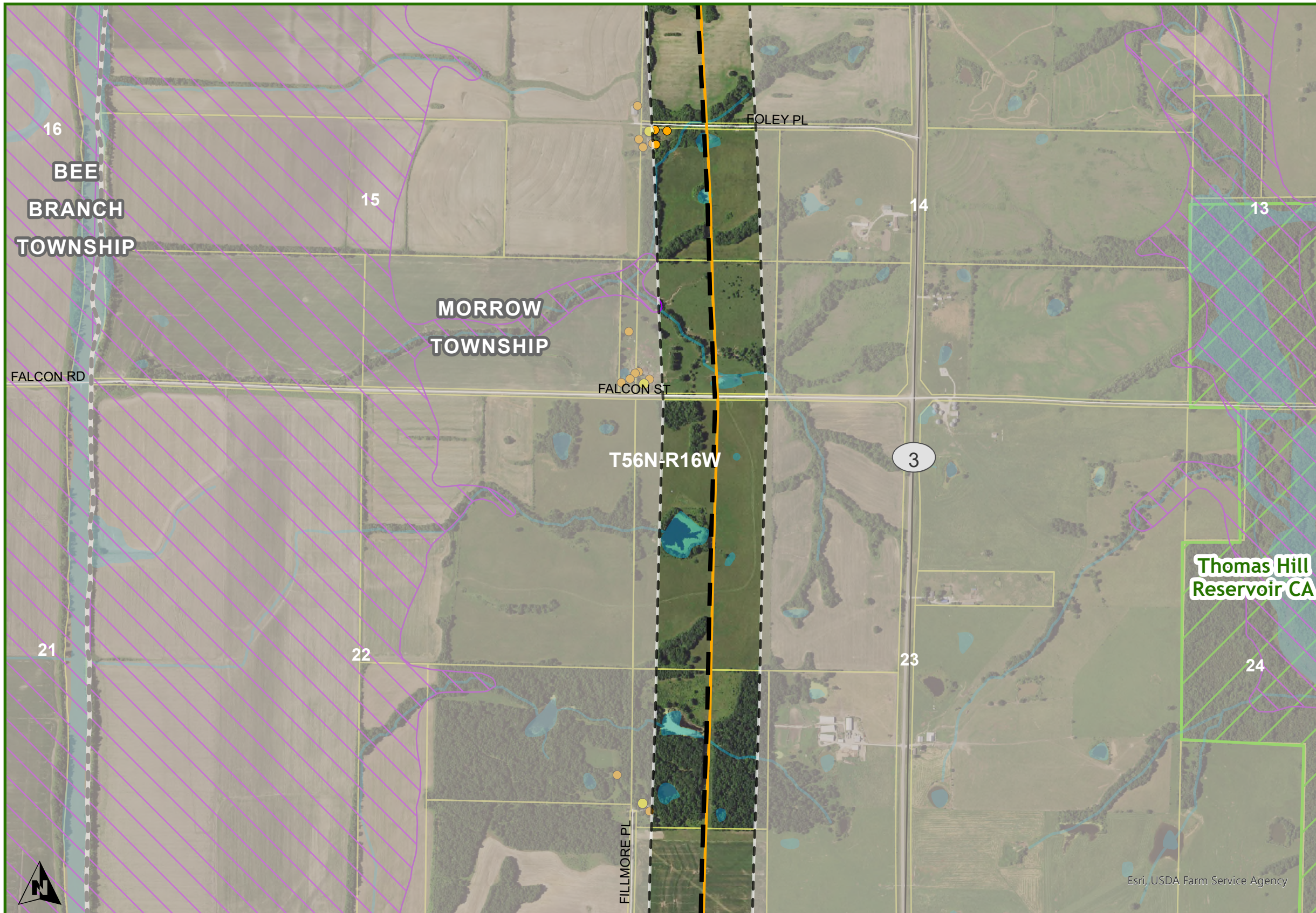

- Macon County  
Morrow Township**
- ZACHARY TO THOMAS HILL
    - DOUBLE CIRCUIT PROPOSED CENTERLINE
    - NOTIFICATION CORRIDOR
    - OUTSIDE NOTIFICATION CORRIDOR
  - EXISTING ELECTRIC LINES
    - 161 KV
  - DNR LANDS
  - WATER
  - STATE BOUNDARY
  - COUNTY
  - TOWNSHIPS
  - PLSS TOWNSHIP
  - PARCEL
  - WATER
  - NON-RESIDENCE
  - RESIDENCE
  - FLOOD ZONE HAZARDS

Thomas Hill  
Reservoir CA

Esri, USDA Farm Service Agency

**DISCLAIMER:** The route depicted on this map is the route ATXI is proposing to utilize for purposes of the project. Final route may be adjusted during regulatory approval process and siting development and is therefore subject to change.

Schedule DS-D1, Appendix A-7

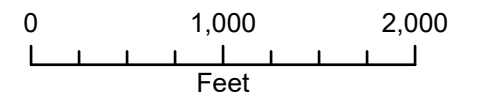

1 inch equals 2000 feet when printed at 11x17

Date: 12/4/2024

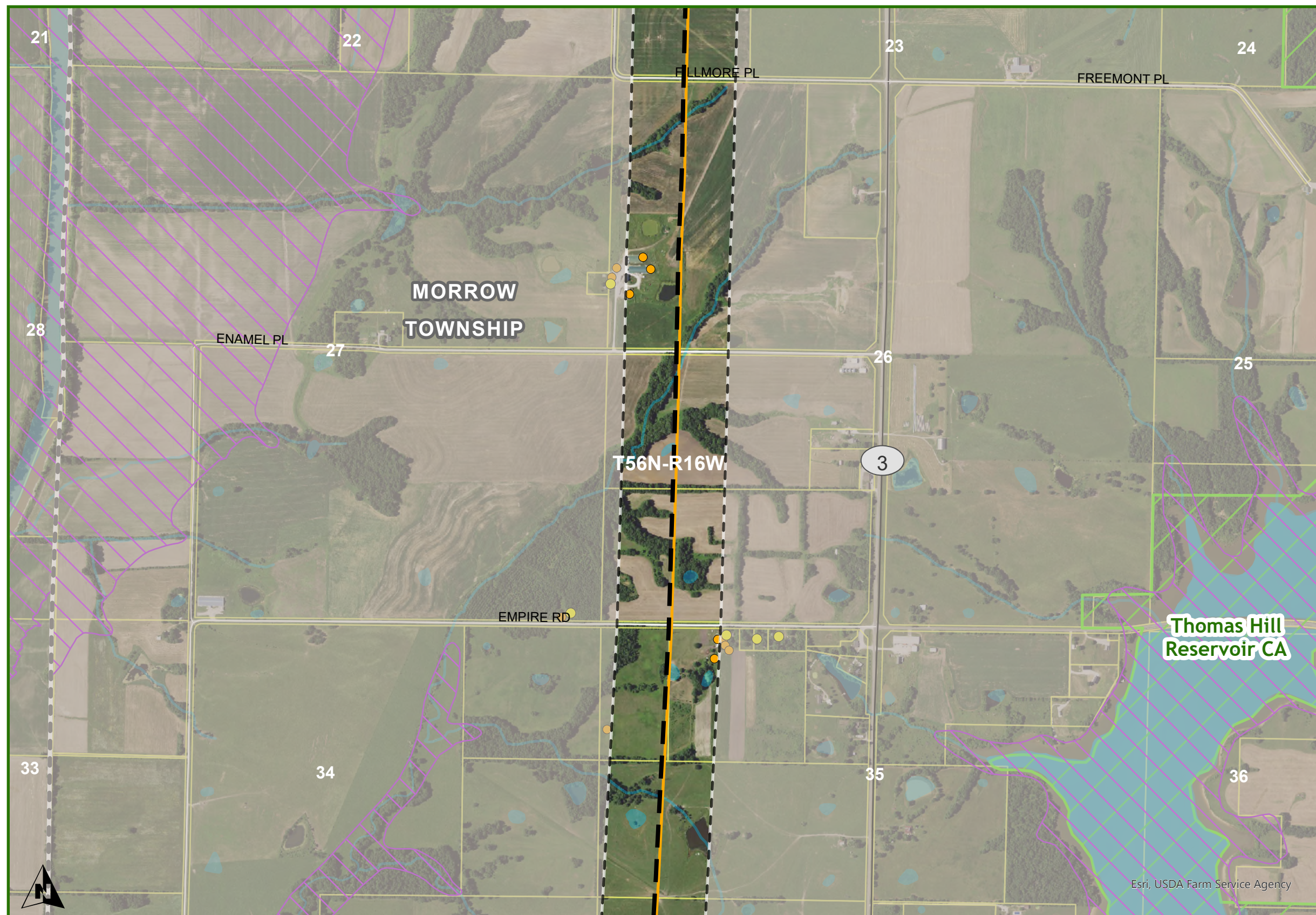

- Macon County  
Morrow Township**
- ZACHARY TO THOMAS HILL
    - DOUBLE CIRCUIT PROPOSED CENTERLINE
    - NOTIFICATION CORRIDOR
    - OUTSIDE NOTIFICATION CORRIDOR
  - EXISTING ELECTRIC LINES
    - 161 KV
  - DNR LANDS
  - WATER
  - STATE BOUNDARY
  - COUNTY
  - TOWNSHIPS
  - PLSS TOWNSHIP
  - PARCEL
  - WATER
  - NON-RESIDENCE
  - RESIDENCE
  - FLOOD ZONE HAZARDS

**DISCLAIMER:** The route depicted on this map is the route ATXI is proposing to utilize for purposes of the project. Final route may be adjusted during regulatory approval process and siting development and is therefore subject to change.

Schedule DS-D1, Appendix A-7

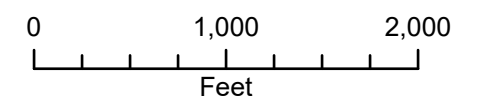

1 inch equals 2000 feet when printed at 11x17

Date: 12/4/2024

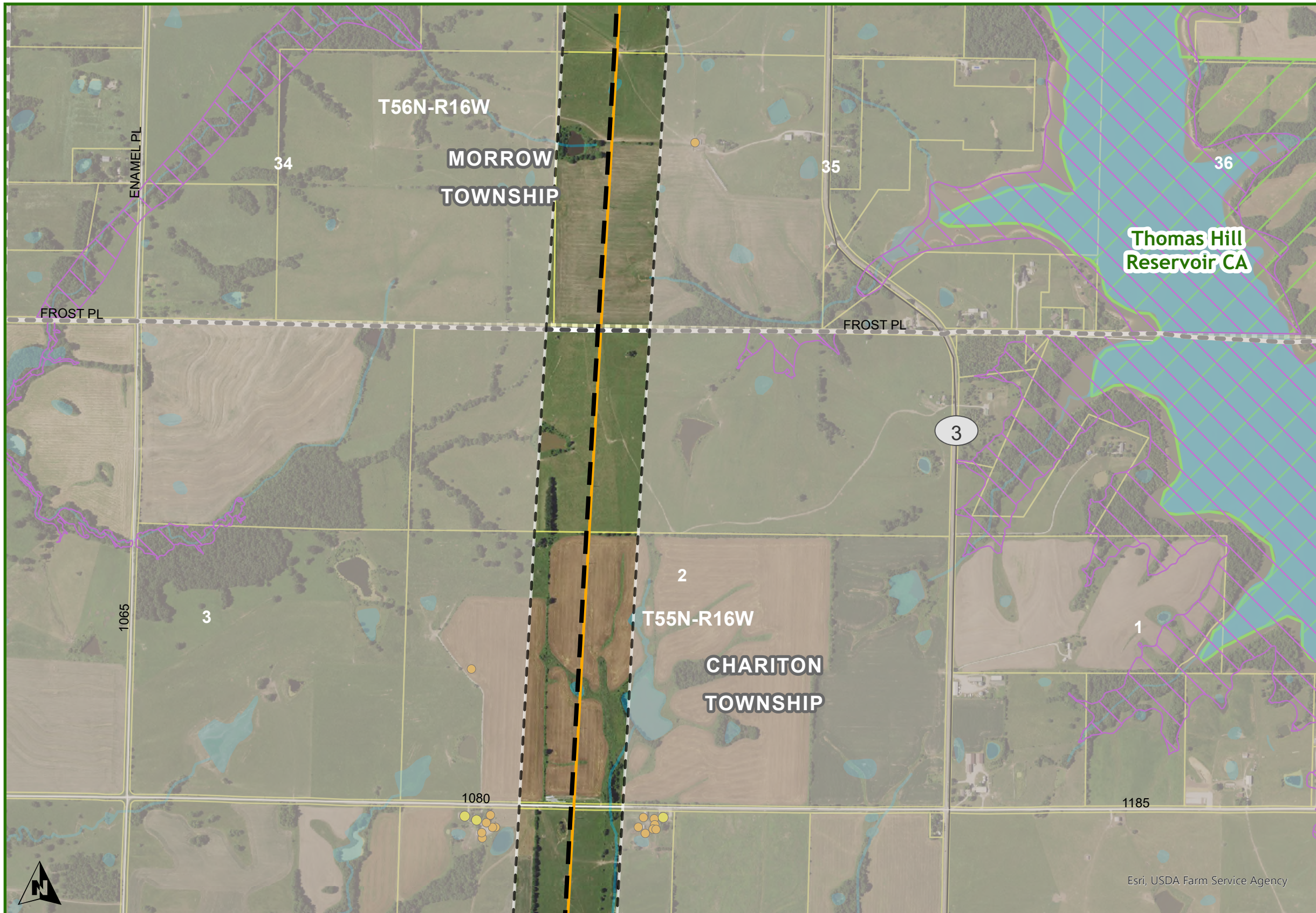

**Macon & Randolph County  
Morrow & Chariton Township**

- ZACHARY TO THOMAS HILL
- DOUBLE CIRCUIT PROPOSED CENTERLINE
  - NOTIFICATION CORRIDOR
  - OUTSIDE NOTIFICATION CORRIDOR
- EXISTING ELECTRIC LINES
- 161 KV
  - DNR LANDS
  - WATER
- STATE BOUNDARY
- COUNTY
  - TOWNSHIPS
  - PLSS TOWNSHIP
- PARCEL
- WATER
  - NON-RESIDENCE
  - RESIDENCE
  - FLOOD ZONE HAZARDS

**DISCLAIMER:** The route depicted on this map is the route ATXI is proposing to utilize for purposes of the project. Final route may be adjusted during regulatory approval process and siting development and is therefore subject to change.

Schedule DS-D1, Appendix A-7

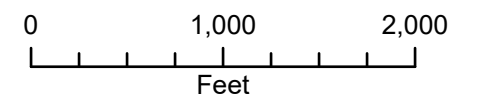

1 inch equals 2000 feet when printed at 11x17

Date: 12/4/2024

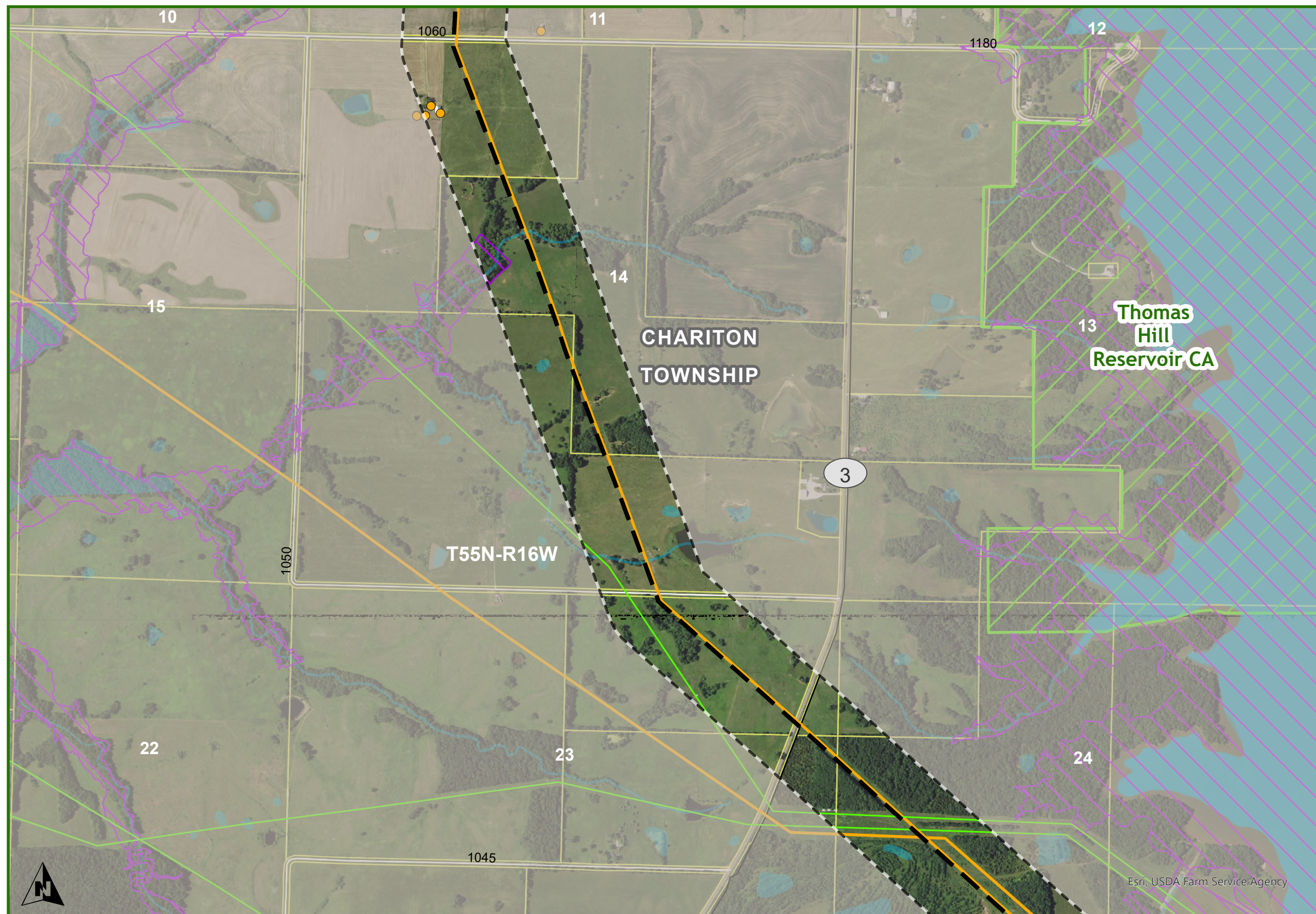

**Randolph County  
Chariton Township**

ZACHARY TO THOMAS HILL

- DOUBLE CIRCUIT PROPOSED CENTERLINE
- - - NOTIFICATION CORRIDOR
- ▭ OUTSIDE NOTIFICATION CORRIDOR

EXISTING ELECTRIC LINES

- 69 KV
- 161 KV

- ▭ DNR LANDS
- ▭ WATER
- ▭ STATE BOUNDARY
- - - COUNTY
- ▭ TOWNSHIPS
- ▭ PLSS TOWNSHIP
- ▭ PARCEL
- ▭ WATER
- NON-RESIDENCE
- RESIDENCE
- ▭ FLOOD ZONE HAZARDS

**DISCLAIMER:** The route depicted on this map is the route ATXI is proposing to utilize for purposes of the project. Final route may be adjusted during regulatory approval process and siting development and is therefore subject to change.

Schedule DS-D1, Appendix A-7

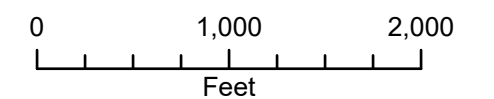

1 inch equals 2000 feet when printed at 11x17

Date: 12/4/2024

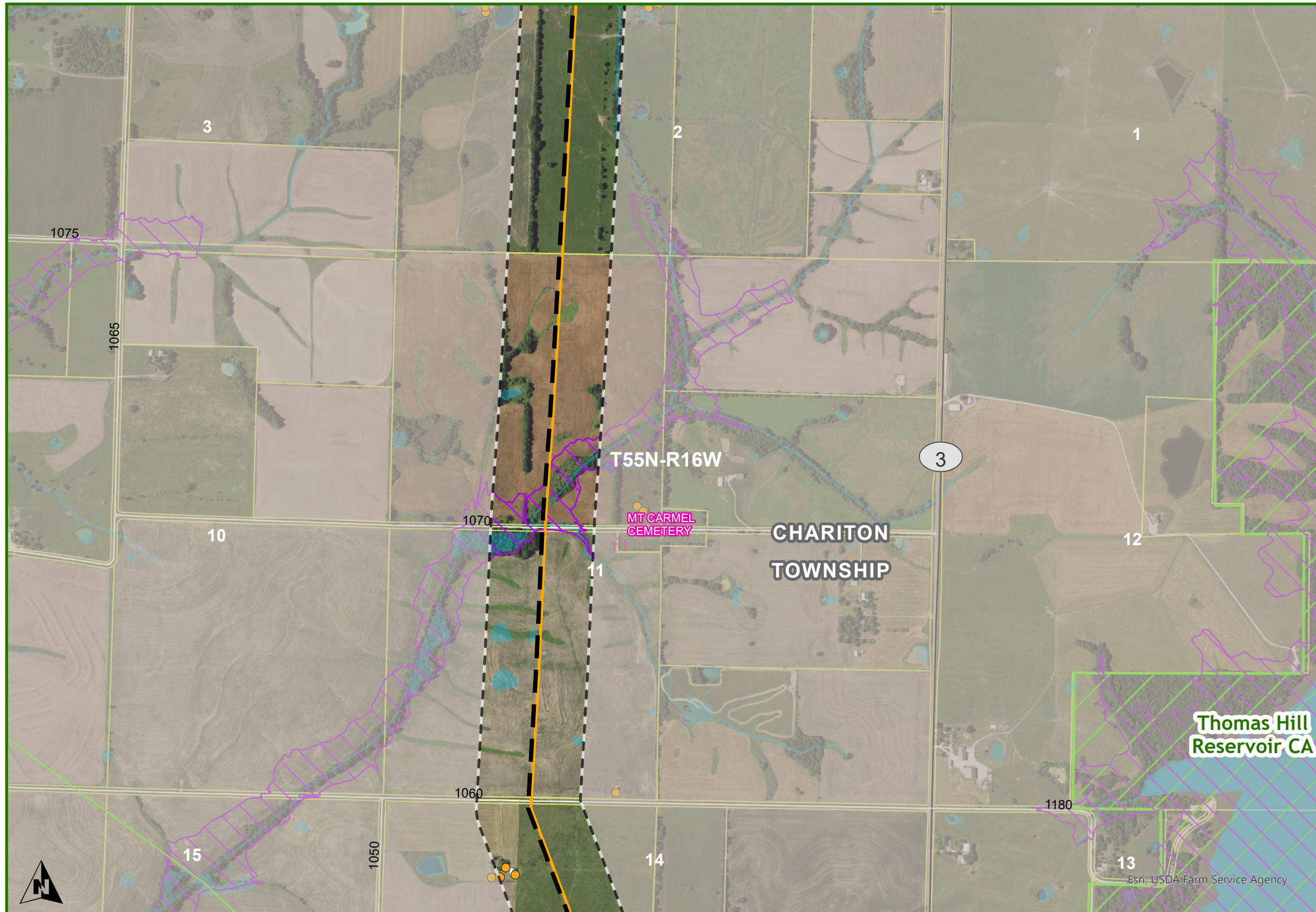

**Randolph County  
Chariton Township**

ZACHARY TO THOMAS HILL

- DOUBLE CIRCUIT PROPOSED CENTERLINE
- - - NOTIFICATION CORRIDOR
- OUTSIDE NOTIFICATION CORRIDOR

EXISTING ELECTRIC LINES

- 69 KV
- 161 KV

- DNR LANDS
- WATER
- STATE BOUNDARY
- COUNTY
- TOWNSHIPS
- PLSS TOWNSHIP
- PARCEL
- WATER
- NON-RESIDENCE
- RESIDENCE
- CEMETERY
- FLOOD ZONE HAZARDS

**DISCLAIMER:** The route depicted on this map is the route ATXI is proposing to utilize for purposes of the project. Final route may be adjusted during regulatory approval process and siting development and is therefore subject to change.

Schedule DS-D1, Appendix A-7

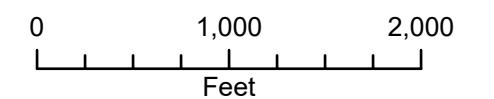

1 inch equals 2000 feet when printed at 11x17

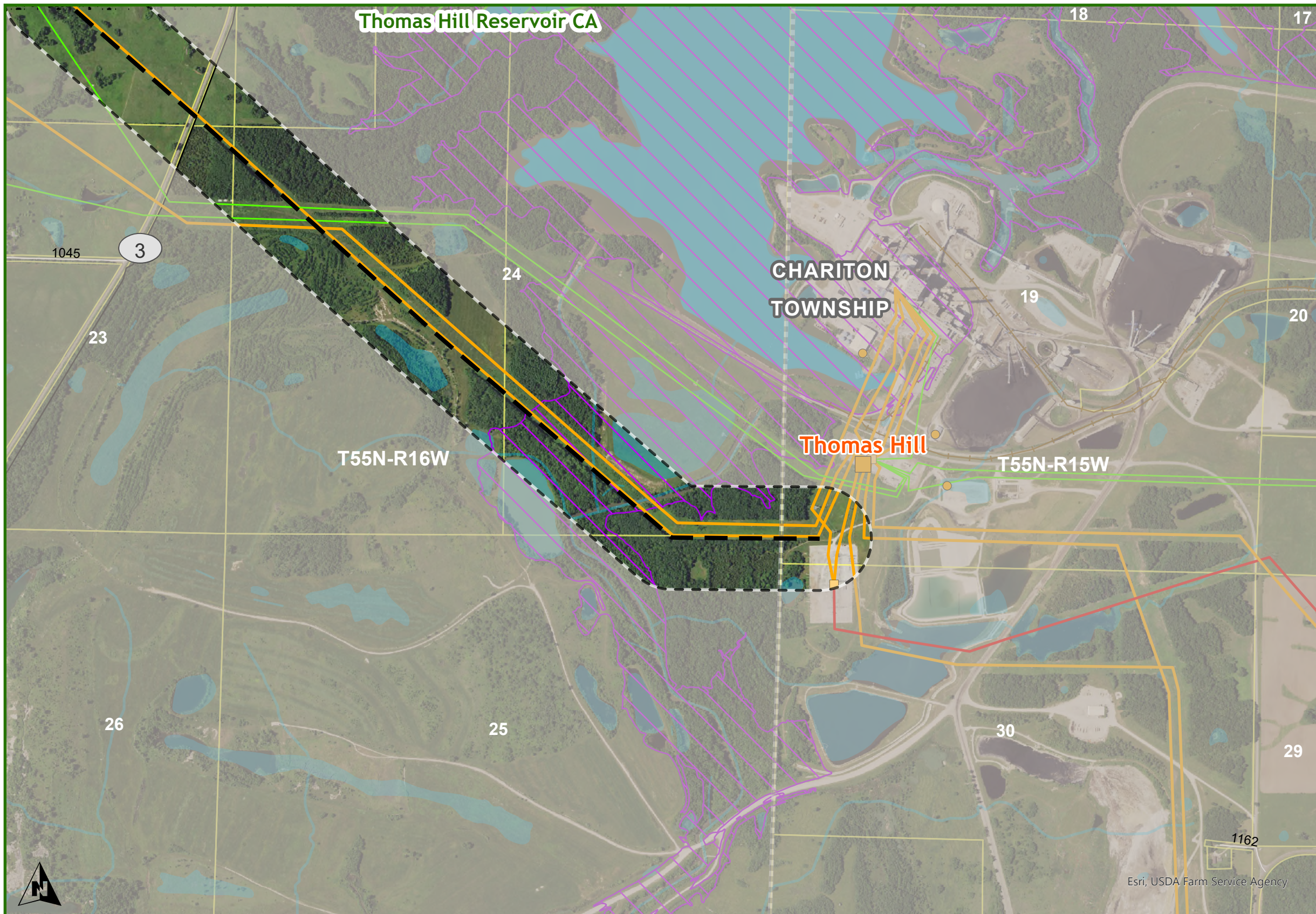

**Randolph County  
Chariton Township**

- ZACHARY TO THOMAS HILL
- DOUBLE CIRCUIT PROPOSED CENTERLINE
  - - - NOTIFICATION CORRIDOR
  - OUTSIDE NOTIFICATION CORRIDOR
  - EXISTING SUBSTATION
  - NON-PROJECT SUBSTATIONS
- EXISTING ELECTRIC LINES
- 69 KV
  - 161 KV
  - 345 KV
- RRCL\_MIDWEST\_LAMBERT NET
- RAILROAD
  - DNR LANDS
  - WATER
  - STATE BOUNDARY
  - COUNTY
  - TOWNSHIPS
  - PLSS TOWNSHIP
  - PARCEL
  - WATER
  - NON-RESIDENCE
  - RESIDENCE
  - FLOOD ZONE HAZARDS

**DISCLAIMER:** The route depicted on this map is the route ATXI is proposing to utilize for purposes of the project. Final route may be adjusted during regulatory approval process and siting development and is therefore subject to change.

Schedule DS-D1, Appendix A-7

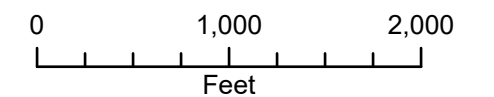

1 inch equals 2000 feet when printed at 11x17

Date: 12/4/2024