

## Exhibit No. 2

Mark Harding – Exhibit 2  
MAWC Maps emailed to customer  
Local Public Hearing Exhibit  
File No. EA-2024-0302

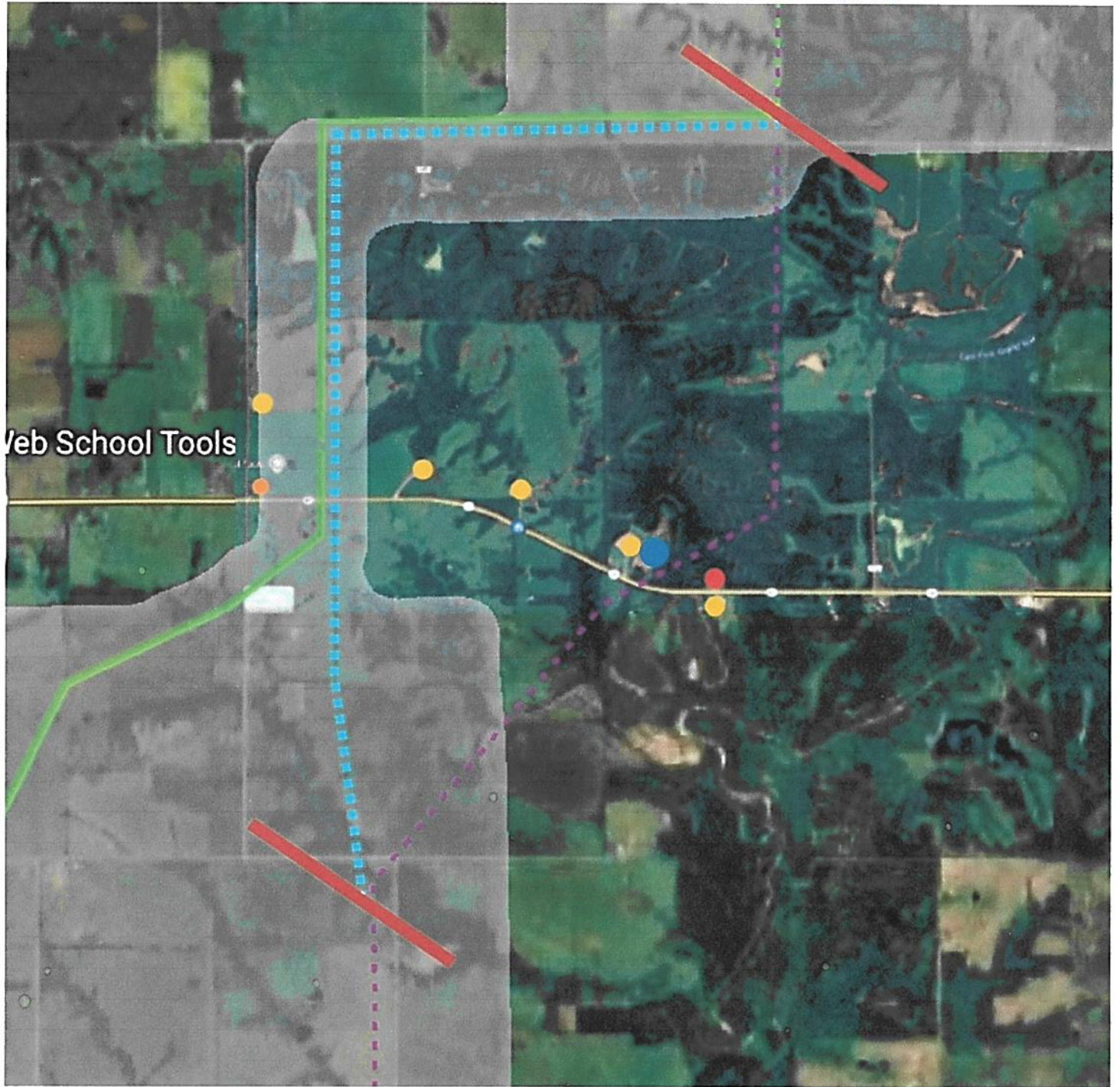

- Ameren/ATXI Published/Communicated Map
- Occupied Residence
- House vacant 5+ years
- 45' tall grain bin complex
- Recreational lake
- Original Proposed Route DO-27
- Submitted Revised Route DO-28
- PROPOSAL

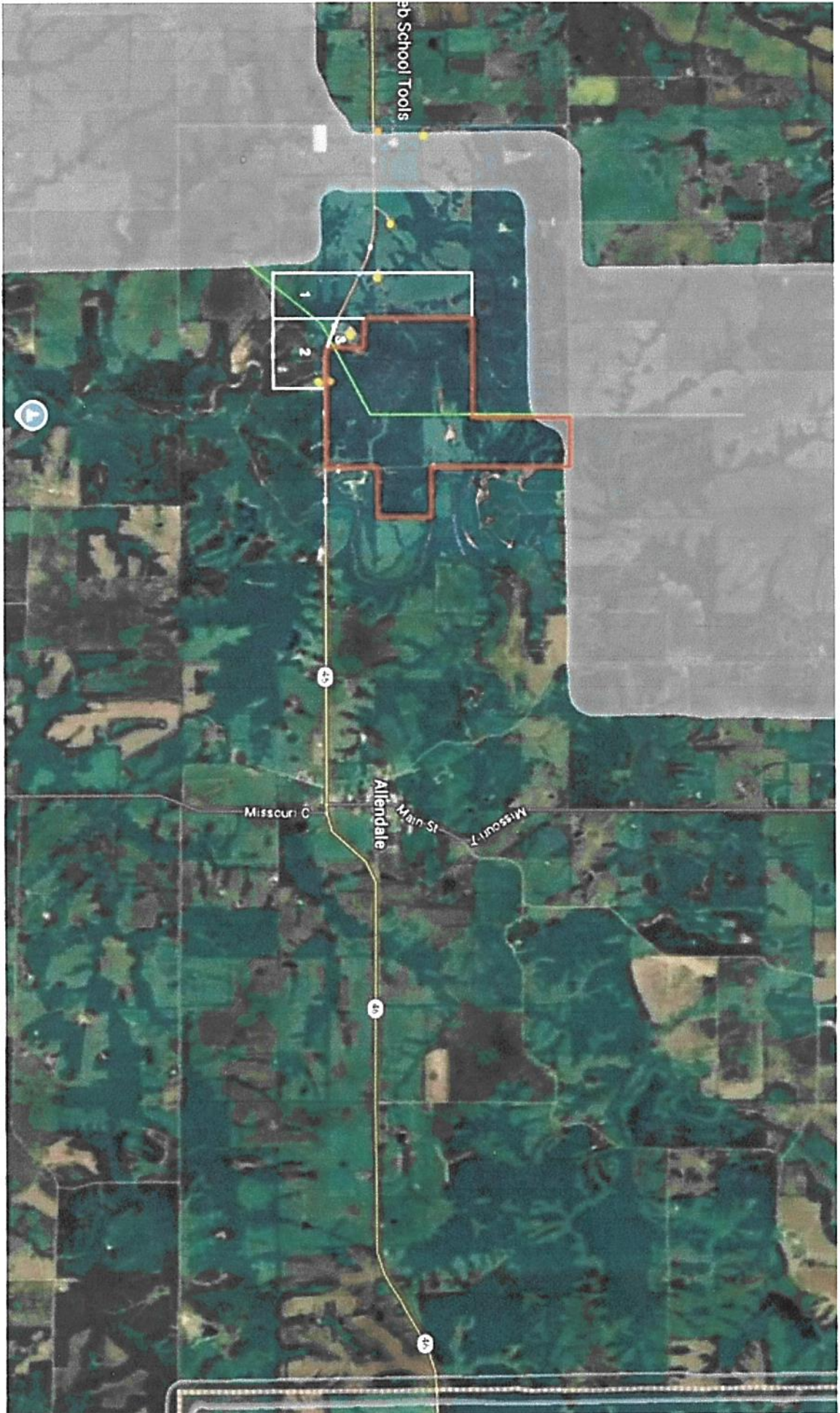

2

# Direct Testimony of Leah Dettmers

## Worth County

### Overview

Worth County: The Fairport-Denny-Iowa/Missouri border (FDIM) Project includes a new 345 kV substation and the construction of approximately 44 miles of new 345 kV transmission lines. This includes 15 miles of new transmission line in Worth County.

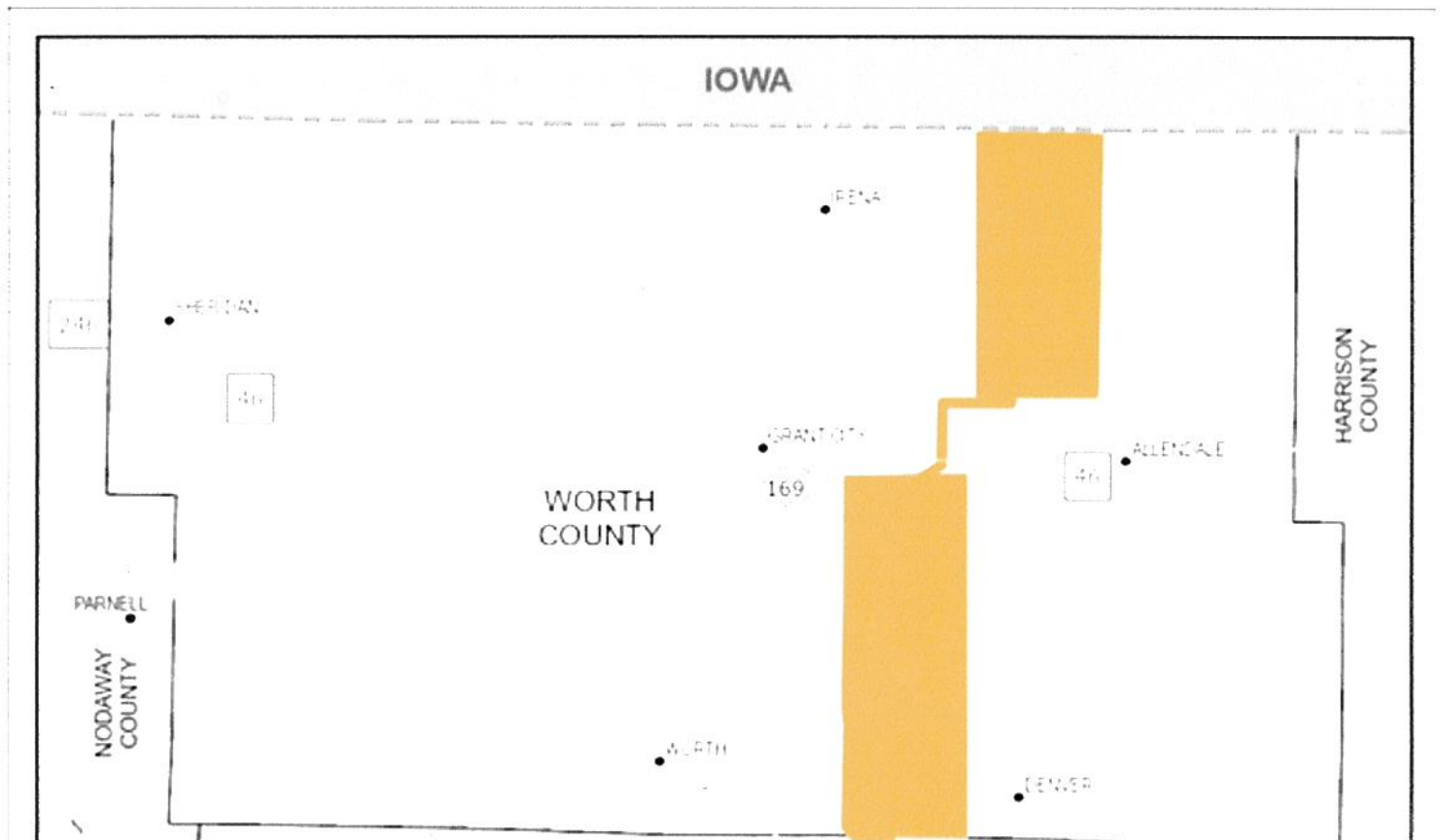

overlay of the Ameren map and a geographic map.

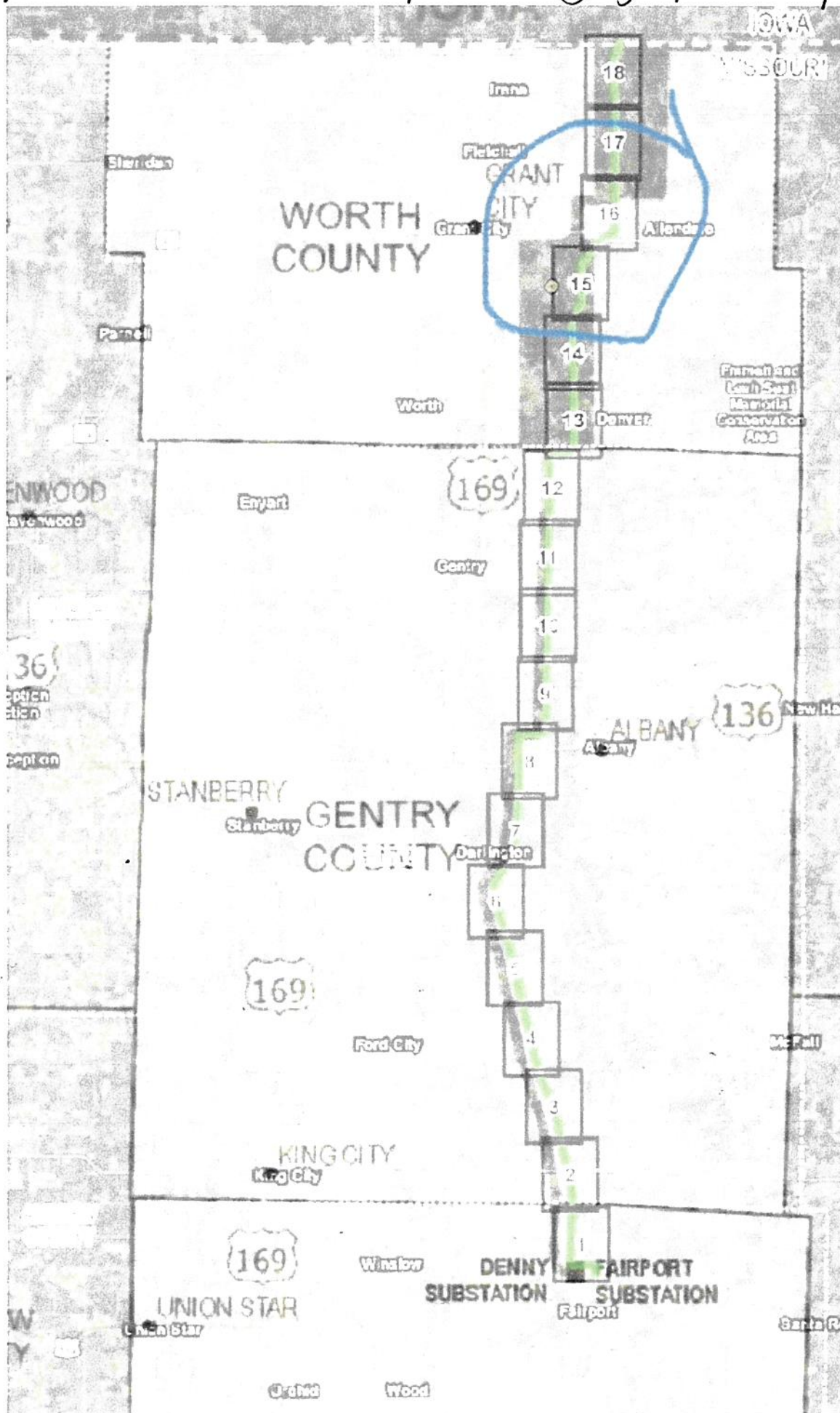

Fairport Denny

Scott Gross <scott.gross@contractlandstaff.com>  
To: mark h <253382@gmail.com>

Tue, Oct 15, 2024 at 3:07 PM

Mark,

The reason why the final route ended up East of the initial study area had to do with sensitivities, including primary residences along Hwy 46. I placed some red dots on homes and structures that needed to be avoided. The routing team looked for a way to cross Hwy 46 without impacting primary residence structures. They also take into account environmental sensitivities and vegetation concerns.

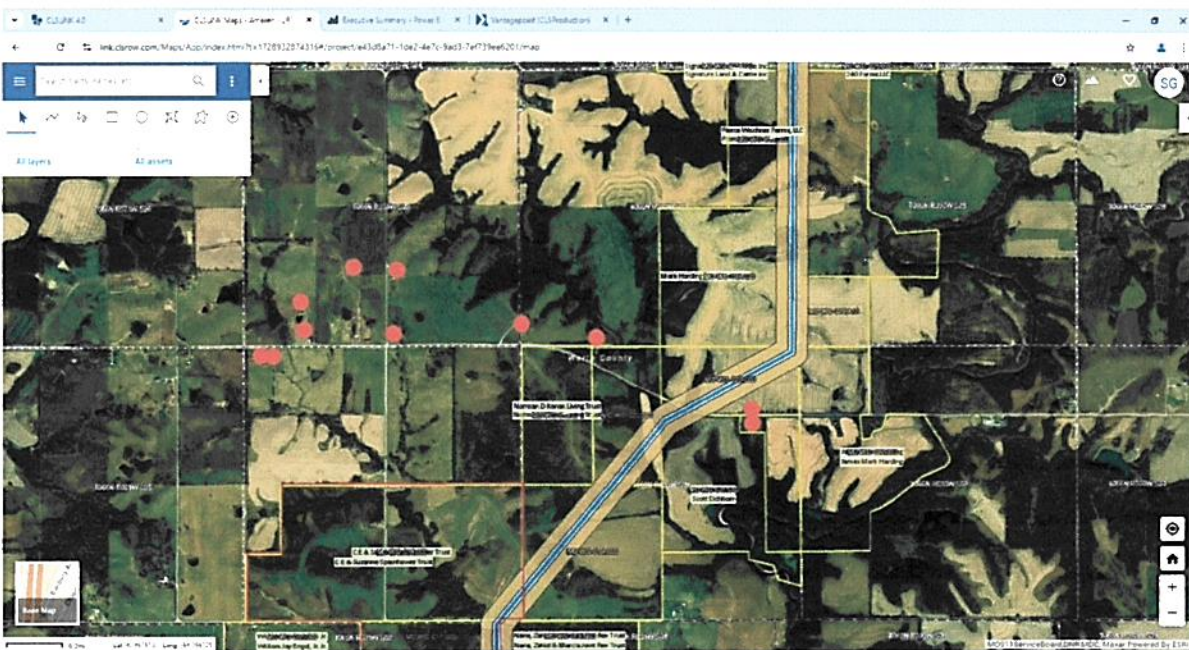

We took the data back from the Open House events and met May 1 to discuss areas of concern. Ameren engineering/line design worked with the routing consultant during May and June. This final design was presented to MO PSC for evaluation July 18th.

I'm curious about your comment about "the proposed route that I was assured would be the route"? Do you know who made those statements? I looked in our files and could not find any notes of a discussion that you had with our team?

Thanks!

Scott Gross, MBA

Director - Utilities

Contract Land Staff, LLC

Fairport Denny

mark h <253382@gmail.com>  
To: Scott Gross <scott.gross@contractlandstaff.com>

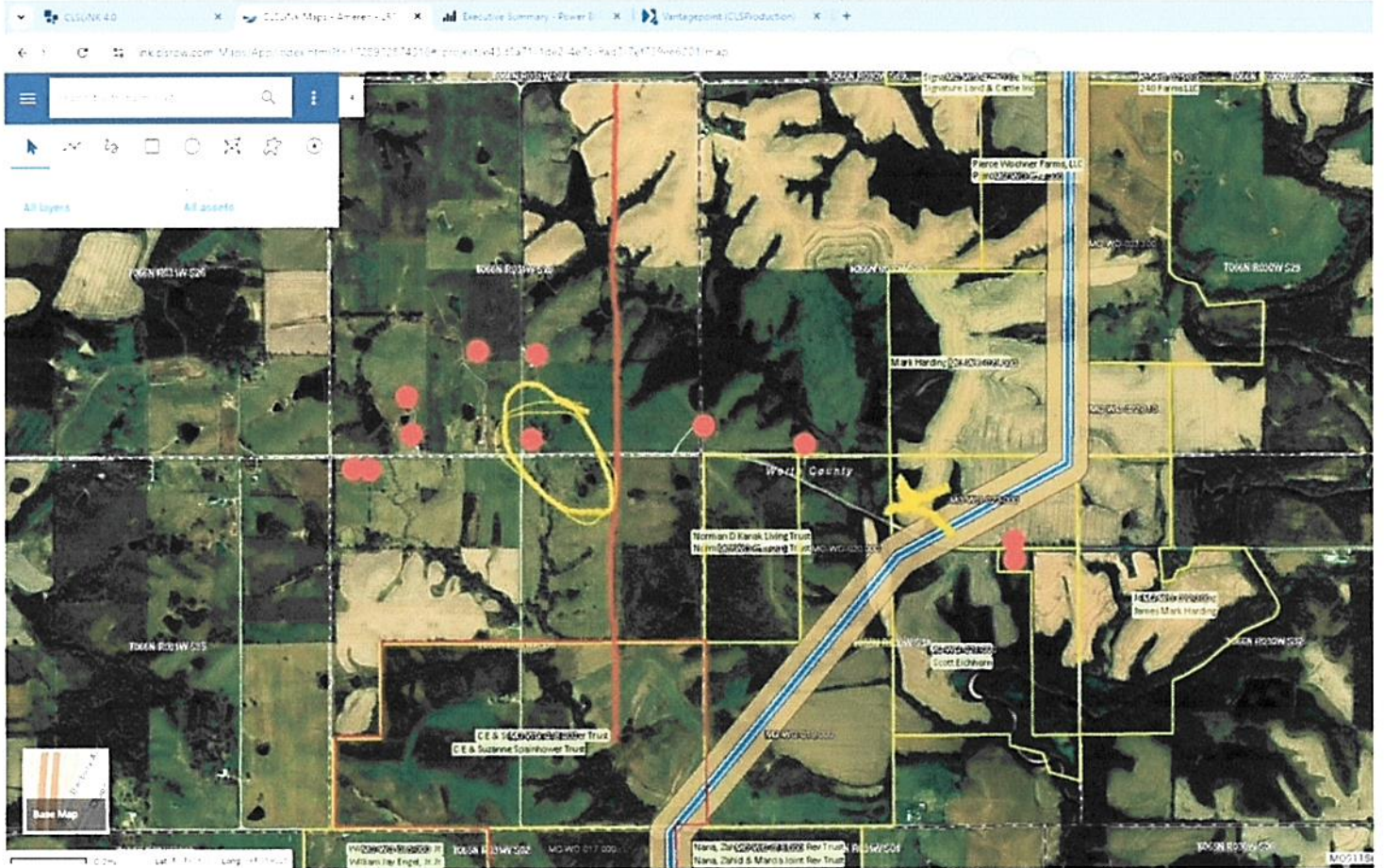

On Oct 18, 2024, at 6:33 AM, mark h <253382@gmail.com> wrote:

For your information, the house I circled (on the map you provided) is an old rundown house and has been abandoned for years with no occupants. Also, I placed a yellow X where a n and building has been in place since very early 2023. It is on google maps if you want to confirm.  
[Quoted text hidden]