

NEET SOUTHWEST, LLC

# MISSOURI PERMITS

---

WOLF CREEK TO BLACKBERRY

## Federal Permit – Nationwide Permit 57

---

**Nationwide Permit 57**  
**Electric Utility Line and Telecommunications Activities**  
Effective Date: March 15, 2021 / Expiration Date: March 14, 2026  
Authorities: Sections 10 and 404

Activities required for the construction, maintenance, repair, and removal of electric utility lines, telecommunication lines, and associated facilities in waters of the United States, provided the activity does not result in the loss of greater than 1/2-acre of waters of the United States for each single and complete project.

*Electric utility lines and telecommunication lines:* This NWP authorizes discharges of dredged or fill material into waters of the United States and structures or work in navigable waters for crossings of those waters associated with the construction, maintenance, or repair of electric utility lines and telecommunication lines. There must be no change in pre-construction contours of waters of the United States. An “electric utility line and telecommunication line” is defined as any cable, line, fiber optic line, or wire for the transmission for any purpose of electrical energy, telephone, and telegraph messages, and internet, radio, and television communication.

Material resulting from trench excavation may be temporarily sidecast into waters of the United States for no more than three months, provided the material is not placed in such a manner that it is dispersed by currents or other forces. The district engineer may extend the period of temporary side casting for no more than a total of 180 days, where appropriate. In wetlands, the top 6 to 12 inches of the trench should normally be backfilled with topsoil from the trench. The trench cannot be constructed or backfilled in such a manner as to drain waters of the United States (e.g., backfilling with extensive gravel layers, creating a french drain effect). Any exposed slopes and stream banks must be stabilized immediately upon completion of the electric utility line or telecommunication line crossing of each waterbody.

*Electric utility line and telecommunications substations:* This NWP authorizes the construction, maintenance, or expansion of substation facilities associated with an electric utility line or telecommunication line in non-tidal waters of the United States, provided the activity, in combination with all other activities included in one single and complete project, does not result in the loss of greater than 1/2-acre of waters of the United States. This NWP does not authorize discharges of dredged or fill material into non-tidal wetlands adjacent to tidal waters of the United States to construct, maintain, or expand substation facilities.

*Foundations for overhead electric utility line or telecommunication line towers, poles, and anchors:* This NWP authorizes the construction or maintenance of foundations for overhead electric utility line or telecommunication line towers, poles, and anchors in all waters of the United States, provided the foundations are the minimum size necessary and separate footings for each tower leg (rather than a larger single pad) are used where feasible.

*Access roads:* This NWP authorizes the construction of access roads for the construction and maintenance of electric utility lines or telecommunication lines, including overhead lines and substations, in non-tidal waters of the United States, provided the activity, in combination with all other activities included in one single and complete project, does not cause the loss of greater than 1/2-acre of non-tidal waters of the United States. This NWP does not authorize discharges of dredged or fill material into non-tidal wetlands adjacent to tidal waters for access roads. Access roads must be the minimum width necessary (see Note 2, below). Access roads must be constructed so that the length of the road minimizes any adverse effects on waters of the United States and must be as near as possible to pre-construction contours and elevations (e.g., at grade corduroy roads or geotextile/gravel roads). Access roads constructed above pre-construction contours and elevations in waters of the United States must be properly bridged or culverted to maintain surface flows.

This NWP may authorize electric utility lines or telecommunication lines in or affecting navigable waters of the United States even if there is no associated discharge of dredged or fill material (see 33 CFR part 322). Electric utility lines or telecommunication lines constructed over section 10 waters and electric utility lines or telecommunication lines that are routed in or under section 10 waters without a discharge of dredged or fill material require a section 10 permit.

This NWP authorizes, to the extent that Department of the Army authorization is required, temporary structures, fills, and work necessary for the remediation of inadvertent returns of drilling fluids to waters of the United States through sub-soil fissures or fractures that might occur during horizontal directional drilling activities conducted for the purpose of installing or replacing electric utility lines or telecommunication lines. These remediation activities must be done as soon as practicable, to restore the affected waterbody. District engineers may add special conditions to this NWP to require a remediation plan for addressing inadvertent returns of drilling fluids to waters of the United States during horizontal directional drilling activities conducted for the purpose of installing or replacing electric utility lines or telecommunication lines.

This NWP also authorizes temporary structures, fills, and work, including the use of temporary mats, necessary to conduct the electric utility line activity. Appropriate measures must be taken to maintain normal downstream flows and minimize flooding to the maximum extent practicable, when temporary structures, work, and discharges of dredged or fill material, including cofferdams, are necessary for construction activities, access fills, or dewatering of construction sites. Temporary fills must consist of materials, and be placed in a manner, that will not be eroded by expected high flows. After construction, temporary fills must be removed in their entirety and the affected areas returned to pre-construction elevations. The areas affected by temporary fills must be revegetated, as appropriate.

Notification: The permittee must submit a pre-construction notification to the district engineer prior to commencing the activity if: (1) a section 10 permit is required; or (2)

the discharge will result in the loss of greater than 1/10-acre of waters of the United States. (See general condition 32.) (Authorities: Sections 10 and 404)

Note 1: Where the electric utility line is constructed, installed, or maintained in navigable waters of the United States (i.e., section 10 waters) within the coastal United States, the Great Lakes, and United States territories, a copy of the NWP verification will be sent by the Corps to the National Oceanic and Atmospheric Administration (NOAA), National Ocean Service (NOS), for charting the electric utility line to protect navigation.

Note 2: For electric utility line or telecommunications activities crossing a single waterbody more than one time at separate and distant locations, or multiple waterbodies at separate and distant locations, each crossing is considered a single and complete project for purposes of NWP authorization. Electric utility line and telecommunications activities must comply with 33 CFR 330.6(d).

Note 3: Electric utility lines or telecommunication lines consisting of aerial electric power transmission lines crossing navigable waters of the United States (which are defined at 33 CFR part 329) must comply with the applicable minimum clearances specified in 33 CFR 322.5(i).

Note 4: Access roads used for both construction and maintenance may be authorized, provided they meet the terms and conditions of this NWP. Access roads used solely for construction of the electric utility line or telecommunication line must be removed upon completion of the work, in accordance with the requirements for temporary fills.

Note 5: This NWP authorizes electric utility line and telecommunication line maintenance and repair activities that do not qualify for the Clean Water Act section 404(f) exemption for maintenance of currently serviceable fills or fill structures.

Note 6: For overhead electric utility lines and telecommunication lines authorized by this NWP, a copy of the PCN and NWP verification will be provided by the Corps to the Department of Defense Siting Clearinghouse, which will evaluate potential effects on military activities.

Note 7: For activities that require pre-construction notification, the PCN must include any other NWP(s), regional general permit(s), or individual permit(s) used or intended to be used to authorize any part of the proposed project or any related activity, including other separate and distant crossings that require Department of the Army authorization but do not require pre-construction notification (see paragraph (b)(4) of general condition 32). The district engineer will evaluate the PCN in accordance with Section D, "District Engineer's Decision." The district engineer may require mitigation to ensure that the authorized activity results in no more than minimal individual and cumulative adverse environmental effects (see general condition 23).

## GENERAL CONDITIONS

Note: To qualify for NWP authorization, the prospective permittee must comply with the following general conditions, as applicable, in addition to any regional or case-specific conditions imposed by the division engineer or district engineer. Prospective permittees should contact the appropriate Corps district office to determine if regional conditions have been imposed on an NWP. Prospective permittees should also contact the appropriate Corps district office to determine the status of Clean Water Act Section 401 water quality certification and/or Coastal Zone Management Act consistency for an NWP. Every person who may wish to obtain permit authorization under one or more NWPs, or who is currently relying on an existing or prior permit authorization under one or more NWPs, has been and is on notice that all of the provisions of 33 CFR 330.1 through 330.6 apply to every NWP authorization. Note especially 33 CFR 330.5 relating to the modification, suspension, or revocation of any NWP authorization.

1. **Navigation.** (a) No activity may cause more than a minimal adverse effect on navigation.

(b) Any safety lights and signals prescribed by the U.S. Coast Guard, through regulations or otherwise, must be installed and maintained at the permittee's expense on authorized facilities in navigable waters of the United States.

(c) The permittee understands and agrees that, if future operations by the United States require the removal, relocation, or other alteration, of the structure or work herein authorized, or if, in the opinion of the Secretary of the Army or his or her authorized representative, said structure or work shall cause unreasonable obstruction to the free navigation of the navigable waters, the permittee will be required, upon due notice from the Corps of Engineers, to remove, relocate, or alter the structural work or obstructions caused thereby, without expense to the United States. No claim shall be made against the United States on account of any such removal or alteration.

2. **Aquatic Life Movements.** No activity may substantially disrupt the necessary life cycle movements of those species of aquatic life indigenous to the waterbody, including those species that normally migrate through the area, unless the activity's primary purpose is to impound water. All permanent and temporary crossings of waterbodies shall be suitably culverted, bridged, or otherwise designed and constructed to maintain low flows to sustain the movement of those aquatic species. If a bottomless culvert cannot be used, then the crossing should be designed and constructed to minimize adverse effects to aquatic life movements.

3. **Spawning Areas.** Activities in spawning areas during spawning seasons must be avoided to the maximum extent practicable. Activities that result in the physical destruction (e.g., through excavation, fill, or downstream smothering by substantial turbidity) of an important spawning area are not authorized.

4. **Migratory Bird Breeding Areas.** Activities in waters of the United States that serve as breeding areas for migratory birds must be avoided to the maximum extent practicable.
5. **Shellfish Beds.** No activity may occur in areas of concentrated shellfish populations, unless the activity is directly related to a shellfish harvesting activity authorized by NWP 4 and 48, or is a shellfish seeding or habitat restoration activity authorized by NWP 27.
6. **Suitable Material.** No activity may use unsuitable material (e.g., trash, debris, car bodies, asphalt, etc.). Material used for construction or discharged must be free from toxic pollutants in toxic amounts (see section 307 of the Clean Water Act).
7. **Water Supply Intakes.** No activity may occur in the proximity of a public water supply intake, except where the activity is for the repair or improvement of public water supply intake structures or adjacent bank stabilization.
8. **Adverse Effects From Impoundments.** If the activity creates an impoundment of water, adverse effects to the aquatic system due to accelerating the passage of water, and/or restricting its flow must be minimized to the maximum extent practicable.
9. **Management of Water Flows.** To the maximum extent practicable, the pre-construction course, condition, capacity, and location of open waters must be maintained for each activity, including stream channelization, storm water management activities, and temporary and permanent road crossings, except as provided below. The activity must be constructed to withstand expected high flows. The activity must not restrict or impede the passage of normal or high flows, unless the primary purpose of the activity is to impound water or manage high flows. The activity may alter the pre-construction course, condition, capacity, and location of open waters if it benefits the aquatic environment (e.g., stream restoration or relocation activities).
10. **Fills Within 100-Year Floodplains.** The activity must comply with applicable FEMA-approved state or local floodplain management requirements.
11. **Equipment.** Heavy equipment working in wetlands or mudflats must be placed on mats, or other measures must be taken to minimize soil disturbance.
12. **Soil Erosion and Sediment Controls.** Appropriate soil erosion and sediment controls must be used and maintained in effective operating condition during construction, and all exposed soil and other fills, as well as any work below the ordinary high water mark or high tide line, must be permanently stabilized at the earliest practicable date. Permittees are encouraged to perform work within waters of the United States during periods of low-flow or no-flow, or during low tides.
13. **Removal of Temporary Structures and Fills.** Temporary structures must be removed, to the maximum extent practicable, after their use has been discontinued.

Temporary fills must be removed in their entirety and the affected areas returned to pre-construction elevations. The affected areas must be revegetated, as appropriate.

14. **Proper Maintenance.** Any authorized structure or fill shall be properly maintained, including maintenance to ensure public safety and compliance with applicable NWP general conditions, as well as any activity-specific conditions added by the district engineer to an NWP authorization.

15. **Single and Complete Project.** The activity must be a single and complete project. The same NWP cannot be used more than once for the same single and complete project.

16. **Wild and Scenic Rivers.** (a) No NWP activity may occur in a component of the National Wild and Scenic River System, or in a river officially designated by Congress as a “study river” for possible inclusion in the system while the river is in an official study status, unless the appropriate Federal agency with direct management responsibility for such river, has determined in writing that the proposed activity will not adversely affect the Wild and Scenic River designation or study status.

(b) If a proposed NWP activity will occur in a component of the National Wild and Scenic River System, or in a river officially designated by Congress as a “study river” for possible inclusion in the system while the river is in an official study status, the permittee must submit a pre-construction notification (see general condition 32). The district engineer will coordinate the PCN with the Federal agency with direct management responsibility for that river. Permittees shall not begin the NWP activity until notified by the district engineer that the Federal agency with direct management responsibility for that river has determined in writing that the proposed NWP activity will not adversely affect the Wild and Scenic River designation or study status.

(c) Information on Wild and Scenic Rivers may be obtained from the appropriate Federal land management agency responsible for the designated Wild and Scenic River or study river (e.g., National Park Service, U.S. Forest Service, Bureau of Land Management, U.S. Fish and Wildlife Service). Information on these rivers is also available at: <http://www.rivers.gov/>.

17. **Tribal Rights.** No activity or its operation may impair reserved tribal rights, including, but not limited to, reserved water rights and treaty fishing and hunting rights.

18. **Endangered Species.** (a) No activity is authorized under any NWP which is likely to directly or indirectly jeopardize the continued existence of a threatened or endangered species or a species proposed for such designation, as identified under the Federal Endangered Species Act (ESA), or which will directly or indirectly destroy or adversely modify designated critical habitat or critical habitat proposed for such designation. No activity is authorized under any NWP which “may affect” a listed species or critical habitat, unless ESA section 7 consultation addressing the consequences of the proposed activity on listed species or critical habitat has been completed. See 50 CFR



402.02 for the definition of “effects of the action” for the purposes of ESA section 7 consultation, as well as 50 CFR 402.17, which provides further explanation under ESA section 7 regarding “activities that are reasonably certain to occur” and “consequences caused by the proposed action.”

(b) Federal agencies should follow their own procedures for complying with the requirements of the ESA (see 33 CFR 330.4(f)(1)). If pre-construction notification is required for the proposed activity, the Federal permittee must provide the district engineer with the appropriate documentation to demonstrate compliance with those requirements. The district engineer will verify that the appropriate documentation has been submitted. If the appropriate documentation has not been submitted, additional ESA section 7 consultation may be necessary for the activity and the respective federal agency would be responsible for fulfilling its obligation under section 7 of the ESA.

(c) Non-federal permittees must submit a pre-construction notification to the district engineer if any listed species (or species proposed for listing) or designated critical habitat (or critical habitat proposed such designation) might be affected or is in the vicinity of the activity, or if the activity is located in designated critical habitat or critical habitat proposed for such designation, and shall not begin work on the activity until notified by the district engineer that the requirements of the ESA have been satisfied and that the activity is authorized. For activities that might affect Federally-listed endangered or threatened species (or species proposed for listing) or designated critical habitat (or critical habitat proposed for such designation), the pre-construction notification must include the name(s) of the endangered or threatened species (or species proposed for listing) that might be affected by the proposed activity or that utilize the designated critical habitat (or critical habitat proposed for such designation) that might be affected by the proposed activity. The district engineer will determine whether the proposed activity “may affect” or will have “no effect” to listed species and designated critical habitat and will notify the non-Federal applicant of the Corps’ determination within 45 days of receipt of a complete pre-construction notification. For activities where the non-Federal applicant has identified listed species (or species proposed for listing) or designated critical habitat (or critical habitat proposed for such designation) that might be affected or is in the vicinity of the activity, and has so notified the Corps, the applicant shall not begin work until the Corps has provided notification that the proposed activity will have “no effect” on listed species (or species proposed for listing or designated critical habitat (or critical habitat proposed for such designation), or until ESA section 7 consultation or conference has been completed. If the non-Federal applicant has not heard back from the Corps within 45 days, the applicant must still wait for notification from the Corps.

(d) As a result of formal or informal consultation or conference with the FWS or NMFS the district engineer may add species-specific permit conditions to the NWP.

(e) Authorization of an activity by an NWP does not authorize the “take” of a threatened or endangered species as defined under the ESA. In the absence of separate authorization (e.g., an ESA Section 10 Permit, a Biological Opinion with “incidental take”

provisions, etc.) from the FWS or the NMFS, the Endangered Species Act prohibits any person subject to the jurisdiction of the United States to take a listed species, where "take" means to harass, harm, pursue, hunt, shoot, wound, kill, trap, capture, or collect, or to attempt to engage in any such conduct. The word "harm" in the definition of "take" means an act which actually kills or injures wildlife. Such an act may include significant habitat modification or degradation where it actually kills or injures wildlife by significantly impairing essential behavioral patterns, including breeding, feeding or sheltering.

(f) If the non-federal permittee has a valid ESA section 10(a)(1)(B) incidental take permit with an approved Habitat Conservation Plan for a project or a group of projects that includes the proposed NWP activity, the non-federal applicant should provide a copy of that ESA section 10(a)(1)(B) permit with the PCN required by paragraph (c) of this general condition. The district engineer will coordinate with the agency that issued the ESA section 10(a)(1)(B) permit to determine whether the proposed NWP activity and the associated incidental take were considered in the internal ESA section 7 consultation conducted for the ESA section 10(a)(1)(B) permit. If that coordination results in concurrence from the agency that the proposed NWP activity and the associated incidental take were considered in the internal ESA section 7 consultation for the ESA section 10(a)(1)(B) permit, the district engineer does not need to conduct a separate ESA section 7 consultation for the proposed NWP activity. The district engineer will notify the non-federal applicant within 45 days of receipt of a complete pre-construction notification whether the ESA section 10(a)(1)(B) permit covers the proposed NWP activity or whether additional ESA section 7 consultation is required.

(g) Information on the location of threatened and endangered species and their critical habitat can be obtained directly from the offices of the FWS and NMFS or their world wide web pages at <http://www.fws.gov/> or <http://www.fws.gov/ipac> and <http://www.nmfs.noaa.gov/pr/species/esa/> respectively.

19. **Migratory Birds and Bald and Golden Eagles.** The permittee is responsible for ensuring that an action authorized by an NWP complies with the Migratory Bird Treaty Act and the Bald and Golden Eagle Protection Act. The permittee is responsible for contacting the appropriate local office of the U.S. Fish and Wildlife Service to determine what measures, if any, are necessary or appropriate to reduce adverse effects to migratory birds or eagles, including whether "incidental take" permits are necessary and available under the Migratory Bird Treaty Act or Bald and Golden Eagle Protection Act for a particular activity.

20. **Historic Properties.** (a) No activity is authorized under any NWP which may have the potential to cause effects to properties listed, or eligible for listing, in the National Register of Historic Places until the requirements of Section 106 of the National Historic Preservation Act (NHPA) have been satisfied.

(b) Federal permittees should follow their own procedures for complying with the requirements of section 106 of the National Historic Preservation Act (see 33 CFR

330.4(g)(1)). If pre-construction notification is required for the proposed NWP activity, the Federal permittee must provide the district engineer with the appropriate documentation to demonstrate compliance with those requirements. The district engineer will verify that the appropriate documentation has been submitted. If the appropriate documentation is not submitted, then additional consultation under section 106 may be necessary. The respective federal agency is responsible for fulfilling its obligation to comply with section 106.

(c) Non-federal permittees must submit a pre-construction notification to the district engineer if the NWP activity might have the potential to cause effects to any historic properties listed on, determined to be eligible for listing on, or potentially eligible for listing on the National Register of Historic Places, including previously unidentified properties. For such activities, the pre-construction notification must state which historic properties might have the potential to be affected by the proposed NWP activity or include a vicinity map indicating the location of the historic properties or the potential for the presence of historic properties. Assistance regarding information on the location of, or potential for, the presence of historic properties can be sought from the State Historic Preservation Officer, Tribal Historic Preservation Officer, or designated tribal representative, as appropriate, and the National Register of Historic Places (see 33 CFR 330.4(g)). When reviewing pre-construction notifications, district engineers will comply with the current procedures for addressing the requirements of section 106 of the National Historic Preservation Act. The district engineer shall make a reasonable and good faith effort to carry out appropriate identification efforts commensurate with potential impacts, which may include background research, consultation, oral history interviews, sample field investigation, and/or field survey. Based on the information submitted in the PCN and these identification efforts, the district engineer shall determine whether the proposed NWP activity has the potential to cause effects on the historic properties. Section 106 consultation is not required when the district engineer determines that the activity does not have the potential to cause effects on historic properties (see 36 CFR 800.3(a)). Section 106 consultation is required when the district engineer determines that the activity has the potential to cause effects on historic properties. The district engineer will conduct consultation with consulting parties identified under 36 CFR 800.2(c) when he or she makes any of the following effect determinations for the purposes of section 106 of the NHPA: no historic properties affected, no adverse effect, or adverse effect.

(d) Where the non-Federal applicant has identified historic properties on which the proposed NWP activity might have the potential to cause effects and has so notified the Corps, the non-Federal applicant shall not begin the activity until notified by the district engineer either that the activity has no potential to cause effects to historic properties or that NHPA section 106 consultation has been completed. For non-federal permittees, the district engineer will notify the prospective permittee within 45 days of receipt of a complete pre-construction notification whether NHPA section 106 consultation is required. If NHPA section 106 consultation is required, the district engineer will notify the non-Federal applicant that he or she cannot begin the activity until section 106

consultation is completed. If the non-Federal applicant has not heard back from the Corps within 45 days, the applicant must still wait for notification from the Corps.

(e) Prospective permittees should be aware that section 110k of the NHPA (54 U.S.C. 306113) prevents the Corps from granting a permit or other assistance to an applicant who, with intent to avoid the requirements of section 106 of the NHPA, has intentionally significantly adversely affected a historic property to which the permit would relate, or having legal power to prevent it, allowed such significant adverse effect to occur, unless the Corps, after consultation with the Advisory Council on Historic Preservation (ACHP), determines that circumstances justify granting such assistance despite the adverse effect created or permitted by the applicant. If circumstances justify granting the assistance, the Corps is required to notify the ACHP and provide documentation specifying the circumstances, the degree of damage to the integrity of any historic properties affected, and proposed mitigation. This documentation must include any views obtained from the applicant, SHPO/THPO, appropriate Indian tribes if the undertaking occurs on or affects historic properties on tribal lands or affects properties of interest to those tribes, and other parties known to have a legitimate interest in the impacts to the permitted activity on historic properties.

21. **Discovery of Previously Unknown Remains and Artifacts.** Permittees that discover any previously unknown historic, cultural or archeological remains and artifacts while accomplishing the activity authorized by an NWP, they must immediately notify the district engineer of what they have found, and to the maximum extent practicable, avoid construction activities that may affect the remains and artifacts until the required coordination has been completed. The district engineer will initiate the Federal, Tribal, and state coordination required to determine if the items or remains warrant a recovery effort or if the site is eligible for listing in the National Register of Historic Places.

22. **Designated Critical Resource Waters.** Critical resource waters include, NOAA-managed marine sanctuaries and marine monuments, and National Estuarine Research Reserves. The district engineer may designate, after notice and opportunity for public comment, additional waters officially designated by a state as having particular environmental or ecological significance, such as outstanding national resource waters or state natural heritage sites. The district engineer may also designate additional critical resource waters after notice and opportunity for public comment.

(a) Discharges of dredged or fill material into waters of the United States are not authorized by NWPs 7, 12, 14, 16, 17, 21, 29, 31, 35, 39, 40, 42, 43, 44, 49, 50, 51, 52, 57 and 58 for any activity within, or directly affecting, critical resource waters, including wetlands adjacent to such waters.

(b) For NWPs 3, 8, 10, 13, 15, 18, 19, 22, 23, 25, 27, 28, 30, 33, 34, 36, 37, 38, and 54, notification is required in accordance with general condition 32, for any activity proposed by permittees in the designated critical resource waters including wetlands adjacent to those waters. The district engineer may authorize activities under these NWPs only

after she or he determines that the impacts to the critical resource waters will be no more than minimal.

23. **Mitigation.** The district engineer will consider the following factors when determining appropriate and practicable mitigation necessary to ensure that the individual and cumulative adverse environmental effects are no more than minimal:

(a) The activity must be designed and constructed to avoid and minimize adverse effects, both temporary and permanent, to waters of the United States to the maximum extent practicable at the project site (i.e., on site).

(b) Mitigation in all its forms (avoiding, minimizing, rectifying, reducing, or compensating for resource losses) will be required to the extent necessary to ensure that the individual and cumulative adverse environmental effects are no more than minimal.

(c) Compensatory mitigation at a minimum one-for-one ratio will be required for all wetland losses that exceed 1/10-acre and require pre-construction notification, unless the district engineer determines in writing that either some other form of mitigation would be more environmentally appropriate or the adverse environmental effects of the proposed activity are no more than minimal, and provides an activity-specific waiver of this requirement. For wetland losses of 1/10-acre or less that require pre-construction notification, the district engineer may determine on a case-by-case basis that compensatory mitigation is required to ensure that the activity results in only minimal adverse environmental effects.

(d) Compensatory mitigation at a minimum one-for-one ratio will be required for all losses of stream bed that exceed 3/100-acre and require pre-construction notification, unless the district engineer determines in writing that either some other form of mitigation would be more environmentally appropriate or the adverse environmental effects of the proposed activity are no more than minimal, and provides an activity-specific waiver of this requirement. This compensatory mitigation requirement may be satisfied through the restoration or enhancement of riparian areas next to streams in accordance with paragraph (e) of this general condition. For losses of stream bed of 3/100-acre or less that require pre-construction notification, the district engineer may determine on a case-by-case basis that compensatory mitigation is required to ensure that the activity results in only minimal adverse environmental effects. Compensatory mitigation for losses of streams should be provided, if practicable, through stream rehabilitation, enhancement, or preservation, since streams are difficult-to-replace resources (see 33 CFR 332.3(e)(3)).

(e) Compensatory mitigation plans for NWP activities in or near streams or other open waters will normally include a requirement for the restoration or enhancement, maintenance, and legal protection (e.g., conservation easements) of riparian areas next to open waters. In some cases, the restoration or maintenance/protection of riparian areas may be the only compensatory mitigation required. If restoring riparian areas involves planting vegetation, only native species should be planted. The width of the

required riparian area will address documented water quality or aquatic habitat loss concerns. Normally, the riparian area will be 25 to 50 feet wide on each side of the stream, but the district engineer may require slightly wider riparian areas to address documented water quality or habitat loss concerns. If it is not possible to restore or maintain/protect a riparian area on both sides of a stream, or if the waterbody is a lake or coastal waters, then restoring or maintaining/protecting a riparian area along a single bank or shoreline may be sufficient. Where both wetlands and open waters exist on the project site, the district engineer will determine the appropriate compensatory mitigation (e.g., riparian areas and/or wetlands compensation) based on what is best for the aquatic environment on a watershed basis. In cases where riparian areas are determined to be the most appropriate form of minimization or compensatory mitigation, the district engineer may waive or reduce the requirement to provide wetland compensatory mitigation for wetland losses.

(f) Compensatory mitigation projects provided to offset losses of aquatic resources must comply with the applicable provisions of 33 CFR part 332.

(1) The prospective permittee is responsible for proposing an appropriate compensatory mitigation option if compensatory mitigation is necessary to ensure that the activity results in no more than minimal adverse environmental effects. For the NWP, the preferred mechanism for providing compensatory mitigation is mitigation bank credits or in-lieu fee program credits (see 33 CFR 332.3(b)(2) and (3)). However, if an appropriate number and type of mitigation bank or in-lieu credits are not available at the time the PCN is submitted to the district engineer, the district engineer may approve the use of permittee-responsible mitigation.

(2) The amount of compensatory mitigation required by the district engineer must be sufficient to ensure that the authorized activity results in no more than minimal individual and cumulative adverse environmental effects (see 33 CFR 330.1(e)(3)). (See also 33 CFR 332.3(f).)

(3) Since the likelihood of success is greater and the impacts to potentially valuable uplands are reduced, aquatic resource restoration should be the first compensatory mitigation option considered for permittee-responsible mitigation.

(4) If permittee-responsible mitigation is the proposed option, the prospective permittee is responsible for submitting a mitigation plan. A conceptual or detailed mitigation plan may be used by the district engineer to make the decision on the NWP verification request, but a final mitigation plan that addresses the applicable requirements of 33 CFR 332.4(c)(2) through (14) must be approved by the district engineer before the permittee begins work in waters of the United States, unless the district engineer determines that prior approval of the final mitigation plan is not practicable or not necessary to ensure timely completion of the required compensatory mitigation (see 33 CFR 332.3(k)(3)). If permittee-responsible mitigation is the proposed option, and the proposed compensatory mitigation site is located on land in which another federal agency holds an easement, the district engineer will coordinate with that federal agency

to determine if proposed compensatory mitigation project is compatible with the terms of the easement.

(5) If mitigation bank or in-lieu fee program credits are the proposed option, the mitigation plan needs to address only the baseline conditions at the impact site and the number of credits to be provided (see 33 CFR 332.4(c)(1)(ii)).

(6) Compensatory mitigation requirements (e.g., resource type and amount to be provided as compensatory mitigation, site protection, ecological performance standards, monitoring requirements) may be addressed through conditions added to the NWP authorization, instead of components of a compensatory mitigation plan (see 33 CFR 332.4(c)(1)(ii)).

(g) Compensatory mitigation will not be used to increase the acreage losses allowed by the acreage limits of the NWPs. For example, if an NWP has an acreage limit of 1/2-acre, it cannot be used to authorize any NWP activity resulting in the loss of greater than 1/2-acre of waters of the United States, even if compensatory mitigation is provided that replaces or restores some of the lost waters. However, compensatory mitigation can and should be used, as necessary, to ensure that an NWP activity already meeting the established acreage limits also satisfies the no more than minimal impact requirement for the NWPs.

(h) Permittees may propose the use of mitigation banks, in-lieu fee programs, or permittee-responsible mitigation. When developing a compensatory mitigation proposal, the permittee must consider appropriate and practicable options consistent with the framework at 33 CFR 332.3(b). For activities resulting in the loss of marine or estuarine resources, permittee-responsible mitigation may be environmentally preferable if there are no mitigation banks or in-lieu fee programs in the area that have marine or estuarine credits available for sale or transfer to the permittee. For permittee-responsible mitigation, the special conditions of the NWP verification must clearly indicate the party or parties responsible for the implementation and performance of the compensatory mitigation project, and, if required, its long-term management.

(i) Where certain functions and services of waters of the United States are permanently adversely affected by a regulated activity, such as discharges of dredged or fill material into waters of the United States that will convert a forested or scrub-shrub wetland to a herbaceous wetland in a permanently maintained utility line right-of-way, mitigation may be required to reduce the adverse environmental effects of the activity to the no more than minimal level.

24. **Safety of Impoundment Structures.** To ensure that all impoundment structures are safely designed, the district engineer may require non-Federal applicants to demonstrate that the structures comply with established state or federal, dam safety criteria or have been designed by qualified persons. The district engineer may also require documentation that the design has been independently reviewed by similarly qualified persons, and appropriate modifications made to ensure safety.

25. **Water Quality.** (a) Where the certifying authority (state, authorized tribe, or EPA, as appropriate) has not previously certified compliance of an NWP with CWA section 401, a CWA section 401 water quality certification for the proposed discharge must be obtained or waived (see 33 CFR 330.4(c)). If the permittee cannot comply with all of the conditions of a water quality certification previously issued by certifying authority for the issuance of the NWP, then the permittee must obtain a water quality certification or waiver for the proposed discharge in order for the activity to be authorized by an NWP.

(b) If the NWP activity requires pre-construction notification and the certifying authority has not previously certified compliance of an NWP with CWA section 401, the proposed discharge is not authorized by an NWP until water quality certification is obtained or waived. If the certifying authority issues a water quality certification for the proposed discharge, the permittee must submit a copy of the certification to the district engineer. The discharge is not authorized by an NWP until the district engineer has notified the permittee that the water quality certification requirement has been satisfied by the issuance of a water quality certification or a waiver.

(c) The district engineer or certifying authority may require additional water quality management measures to ensure that the authorized activity does not result in more than minimal degradation of water quality.

26. **Coastal Zone Management.** In coastal states where an NWP has not previously received a state coastal zone management consistency concurrence, an individual state coastal zone management consistency concurrence must be obtained, or a presumption of concurrence must occur (see 33 CFR 330.4(d)). If the permittee cannot comply with all of the conditions of a coastal zone management consistency concurrence previously issued by the state, then the permittee must obtain an individual coastal zone management consistency concurrence or presumption of concurrence in order for the activity to be authorized by an NWP. The district engineer or a state may require additional measures to ensure that the authorized activity is consistent with state coastal zone management requirements.

27. **Regional and Case-By-Case Conditions.** The activity must comply with any regional conditions that may have been added by the Division Engineer (see 33 CFR 330.4(e)) and with any case specific conditions added by the Corps or by the state, Indian Tribe, or U.S. EPA in its CWA section 401 Water Quality Certification, or by the state in its Coastal Zone Management Act consistency determination.

28. **Use of Multiple Nationwide Permits.** The use of more than one NWP for a single and complete project is authorized, subject to the following restrictions:

(a) If only one of the NWPs used to authorize the single and complete project has a specified acreage limit, the acreage loss of waters of the United States cannot exceed the acreage limit of the NWP with the highest specified acreage limit. For example, if a road crossing over tidal waters is constructed under NWP 14, with associated bank



stabilization authorized by NWP 13, the maximum acreage loss of waters of the United States for the total project cannot exceed 1/3-acre.

(b) If one or more of the NWPs used to authorize the single and complete project has specified acreage limits, the acreage loss of waters of the United States authorized by those NWPs cannot exceed their respective specified acreage limits. For example, if a commercial development is constructed under NWP 39, and the single and complete project includes the filling of an upland ditch authorized by NWP 46, the maximum acreage loss of waters of the United States for the commercial development under NWP 39 cannot exceed 1/2-acre, and the total acreage loss of waters of United States due to the NWP 39 and 46 activities cannot exceed 1 acre.

29. **Transfer of Nationwide Permit Verifications.** If the permittee sells the property associated with a nationwide permit verification, the permittee may transfer the nationwide permit verification to the new owner by submitting a letter to the appropriate Corps district office to validate the transfer. A copy of the nationwide permit verification must be attached to the letter, and the letter must contain the following statement and signature:

“When the structures or work authorized by this nationwide permit are still in existence at the time the property is transferred, the terms and conditions of this nationwide permit, including any special conditions, will continue to be binding on the new owner(s) of the property. To validate the transfer of this nationwide permit and the associated liabilities associated with compliance with its terms and conditions, have the transferee sign and date below.”

---

(Transferee)

---

(Date)

30. **Compliance Certification.** Each permittee who receives an NWP verification letter from the Corps must provide a signed certification documenting completion of the authorized activity and implementation of any required compensatory mitigation. The success of any required permittee-responsible mitigation, including the achievement of ecological performance standards, will be addressed separately by the district engineer. The Corps will provide the permittee the certification document with the NWP verification letter. The certification document will include:

(a) A statement that the authorized activity was done in accordance with the NWP authorization, including any general, regional, or activity-specific conditions;

(b) A statement that the implementation of any required compensatory mitigation was completed in accordance with the permit conditions. If credits from a mitigation bank or in-lieu fee program are used to satisfy the compensatory mitigation requirements, the certification must include the documentation required by 33 CFR 332.3(l)(3) to confirm that the permittee secured the appropriate number and resource type of credits; and

(c) The signature of the permittee certifying the completion of the activity and mitigation.

The completed certification document must be submitted to the district engineer within 30 days of completion of the authorized activity or the implementation of any required compensatory mitigation, whichever occurs later.

31. **Activities Affecting Structures or Works Built by the United States.** If an NWP activity also requires review by, or permission from, the Corps pursuant to 33 U.S.C. 408 because it will alter or temporarily or permanently occupy or use a U.S. Army Corps of Engineers (USACE) federally authorized Civil Works project (a "USACE project"), the prospective permittee must submit a pre-construction notification. See paragraph (b)(10) of general condition 32. An activity that requires section 408 permission and/or review is not authorized by an NWP until the appropriate Corps office issues the section 408 permission or completes its review to alter, occupy, or use the USACE project, and the district engineer issues a written NWP verification.

32. **Pre-Construction Notification.** (a) *Timing.* Where required by the terms of the NWP, the prospective permittee must notify the district engineer by submitting a pre-construction notification (PCN) as early as possible. The district engineer must determine if the PCN is complete within 30 calendar days of the date of receipt and, if the PCN is determined to be incomplete, notify the prospective permittee within that 30 day period to request the additional information necessary to make the PCN complete. The request must specify the information needed to make the PCN complete. As a general rule, district engineers will request additional information necessary to make the PCN complete only once. However, if the prospective permittee does not provide all of the requested information, then the district engineer will notify the prospective permittee that the PCN is still incomplete and the PCN review process will not commence until all of the requested information has been received by the district engineer. The prospective permittee shall not begin the activity until either:

(1) He or she is notified in writing by the district engineer that the activity may proceed under the NWP with any special conditions imposed by the district or division engineer; or

(2) 45 calendar days have passed from the district engineer's receipt of the complete PCN and the prospective permittee has not received written notice from the district or division engineer. However, if the permittee was required to notify the Corps pursuant to general condition 18 that listed species or critical habitat might be affected or are in the vicinity of the activity, or to notify the Corps pursuant to general condition 20 that the activity might have the potential to cause effects to historic properties, the permittee

cannot begin the activity until receiving written notification from the Corps that there is “no effect” on listed species or “no potential to cause effects” on historic properties, or that any consultation required under Section 7 of the Endangered Species Act (see 33 CFR 330.4(f)) and/or section 106 of the National Historic Preservation Act (see 33 CFR 330.4(g)) has been completed. If the proposed activity requires a written waiver to exceed specified limits of an NWP, the permittee may not begin the activity until the district engineer issues the waiver. If the district or division engineer notifies the permittee in writing that an individual permit is required within 45 calendar days of receipt of a complete PCN, the permittee cannot begin the activity until an individual permit has been obtained. Subsequently, the permittee’s right to proceed under the NWP may be modified, suspended, or revoked only in accordance with the procedure set forth in 33 CFR 330.5(d)(2).

(b) *Contents of Pre-Construction Notification:* The PCN must be in writing and include the following information:

- (1) Name, address and telephone numbers of the prospective permittee;
- (2) Location of the proposed activity;
- (3) Identify the specific NWP or NWP(s) the prospective permittee wants to use to authorize the proposed activity;
- (4) (i) A description of the proposed activity; the activity’s purpose; direct and indirect adverse environmental effects the activity would cause, including the anticipated amount of loss of wetlands, other special aquatic sites, and other waters expected to result from the NWP activity, in acres, linear feet, or other appropriate unit of measure; a description of any proposed mitigation measures intended to reduce the adverse environmental effects caused by the proposed activity; and any other NWP(s), regional general permit(s), or individual permit(s) used or intended to be used to authorize any part of the proposed project or any related activity, including other separate and distant crossings for linear projects that require Department of the Army authorization but do not require pre-construction notification. The description of the proposed activity and any proposed mitigation measures should be sufficiently detailed to allow the district engineer to determine that the adverse environmental effects of the activity will be no more than minimal and to determine the need for compensatory mitigation or other mitigation measures.
- (ii) For linear projects where one or more single and complete crossings require pre-construction notification, the PCN must include the quantity of anticipated losses of wetlands, other special aquatic sites, and other waters for each single and complete crossing of those wetlands, other special aquatic sites, and other waters (including those single and complete crossings authorized by an NWP but do not require PCNs). This information will be used by the district engineer to evaluate the cumulative adverse environmental effects of the proposed linear project, and does not change those non-PCN NWP activities into NWP PCNs.

(iii) Sketches should be provided when necessary to show that the activity complies with the terms of the NWP. (Sketches usually clarify the activity and when provided results in a quicker decision. Sketches should contain sufficient detail to provide an illustrative description of the proposed activity (e.g., a conceptual plan), but do not need to be detailed engineering plans);

(5) The PCN must include a delineation of wetlands, other special aquatic sites, and other waters, such as lakes and ponds, and perennial and intermittent streams, on the project site. Wetland delineations must be prepared in accordance with the current method required by the Corps. The permittee may ask the Corps to delineate the special aquatic sites and other waters on the project site, but there may be a delay if the Corps does the delineation, especially if the project site is large or contains many wetlands, other special aquatic sites, and other waters. Furthermore, the 45-day period will not start until the delineation has been submitted to or completed by the Corps, as appropriate;

(6) If the proposed activity will result in the loss of greater than 1/10-acre of wetlands or 3/100-acre of stream bed and a PCN is required, the prospective permittee must submit a statement describing how the mitigation requirement will be satisfied, or explaining why the adverse environmental effects are no more than minimal and why compensatory mitigation should not be required. As an alternative, the prospective permittee may submit a conceptual or detailed mitigation plan.

(7) For non-federal permittees, if any listed species (or species proposed for listing) or designated critical habitat (or critical habitat proposed for such designation) might be affected or is in the vicinity of the activity, or if the activity is located in designated critical habitat (or critical habitat proposed for such designation), the PCN must include the name(s) of those endangered or threatened species (or species proposed for listing) that might be affected by the proposed activity or utilize the designated critical habitat (or critical habitat proposed for such designation) that might be affected by the proposed activity. For NWP activities that require pre-construction notification, Federal permittees must provide documentation demonstrating compliance with the Endangered Species Act;

(8) For non-federal permittees, if the NWP activity might have the potential to cause effects to a historic property listed on, determined to be eligible for listing on, or potentially eligible for listing on, the National Register of Historic Places, the PCN must state which historic property might have the potential to be affected by the proposed activity or include a vicinity map indicating the location of the historic property. For NWP activities that require pre-construction notification, Federal permittees must provide documentation demonstrating compliance with section 106 of the National Historic Preservation Act;

(9) For an activity that will occur in a component of the National Wild and Scenic River System, or in a river officially designated by Congress as a "study river" for possible

inclusion in the system while the river is in an official study status, the PCN must identify the Wild and Scenic River or the “study river” (see general condition 16); and

(10) For an NWP activity that requires permission from, or review by, the Corps pursuant to 33 U.S.C. 408 because it will alter or temporarily or permanently occupy or use a U.S. Army Corps of Engineers federally authorized civil works project, the pre-construction notification must include a statement confirming that the project proponent has submitted a written request for section 408 permission from, or review by, the Corps office having jurisdiction over that USACE project.

(c) *Form of Pre-Construction Notification:* The nationwide permit pre-construction notification form (Form ENG 6082) should be used for NWP PCNs. A letter containing the required information may also be used. Applicants may provide electronic files of PCNs and supporting materials if the district engineer has established tools and procedures for electronic submittals.

(d) *Agency Coordination:* (1) The district engineer will consider any comments from Federal and state agencies concerning the proposed activity’s compliance with the terms and conditions of the NWPs and the need for mitigation to reduce the activity’s adverse environmental effects so that they are no more than minimal.

(2) Agency coordination is required for: (i) all NWP activities that require pre-construction notification and result in the loss of greater than 1/2-acre of waters of the United States; (ii) NWP 13 activities in excess of 500 linear feet, fills greater than one cubic yard per running foot, or involve discharges of dredged or fill material into special aquatic sites; and (iii) NWP 54 activities in excess of 500 linear feet, or that extend into the waterbody more than 30 feet from the mean low water line in tidal waters or the ordinary high water mark in the Great Lakes.

(3) When agency coordination is required, the district engineer will immediately provide (e.g., via e-mail, facsimile transmission, overnight mail, or other expeditious manner) a copy of the complete PCN to the appropriate Federal or state offices (FWS, state natural resource or water quality agency, EPA, and, if appropriate, the NMFS). With the exception of NWP 37, these agencies will have 10 calendar days from the date the material is transmitted to notify the district engineer via telephone, facsimile transmission, or e-mail that they intend to provide substantive, site-specific comments. The comments must explain why the agency believes the adverse environmental effects will be more than minimal. If so contacted by an agency, the district engineer will wait an additional 15 calendar days before making a decision on the pre-construction notification. The district engineer will fully consider agency comments received within the specified time frame concerning the proposed activity’s compliance with the terms and conditions of the NWPs, including the need for mitigation to ensure that the net adverse environmental effects of the proposed activity are no more than minimal. The district engineer will provide no response to the resource agency, except as provided below. The district engineer will indicate in the administrative record associated with each pre-construction notification that the resource agencies’ concerns were

considered. For NWP 37, the emergency watershed protection and rehabilitation activity may proceed immediately in cases where there is an unacceptable hazard to life or a significant loss of property or economic hardship will occur. The district engineer will consider any comments received to decide whether the NWP 37 authorization should be modified, suspended, or revoked in accordance with the procedures at 33 CFR 330.5.

(4) In cases of where the prospective permittee is not a Federal agency, the district engineer will provide a response to NMFS within 30 calendar days of receipt of any Essential Fish Habitat conservation recommendations, as required by section 305(b)(4)(B) of the Magnuson-Stevens Fishery Conservation and Management Act.

(5) Applicants are encouraged to provide the Corps with either electronic files or multiple copies of pre-construction notifications to expedite agency coordination.

### **District Engineer's Decision**

1. In reviewing the PCN for the proposed activity, the district engineer will determine whether the activity authorized by the NWP will result in more than minimal individual or cumulative adverse environmental effects or may be contrary to the public interest. If a project proponent requests authorization by a specific NWP, the district engineer should issue the NWP verification for that activity if it meets the terms and conditions of that NWP, unless he or she determines, after considering mitigation, that the proposed activity will result in more than minimal individual and cumulative adverse effects on the aquatic environment and other aspects of the public interest and exercises discretionary authority to require an individual permit for the proposed activity. For a linear project, this determination will include an evaluation of the single and complete crossings of waters of the United States that require PCNs to determine whether they individually satisfy the terms and conditions of the NWP(s), as well as the cumulative effects caused by all of the crossings of waters of the United States authorized by an NWP. If an applicant requests a waiver of an applicable limit, as provided for in NWPs 13, 36, or 54, the district engineer will only grant the waiver upon a written determination that the NWP activity will result in only minimal individual and cumulative adverse environmental effects.

2. When making minimal adverse environmental effects determinations the district engineer will consider the direct and indirect effects caused by the NWP activity. He or she will also consider the cumulative adverse environmental effects caused by activities authorized by an NWP and whether those cumulative adverse environmental effects are no more than minimal. The district engineer will also consider site specific factors, such as the environmental setting in the vicinity of the NWP activity, the type of resource that will be affected by the NWP activity, the functions provided by the aquatic resources that will be affected by the NWP activity, the degree or magnitude to which the aquatic resources perform those functions, the extent that aquatic resource functions will be lost as a result of the NWP activity (e.g., partial or complete loss), the duration of the adverse effects (temporary or permanent), the importance of the aquatic resource

functions to the region (e.g., watershed or ecoregion), and mitigation required by the district engineer. If an appropriate functional or condition assessment method is available and practicable to use, that assessment method may be used by the district engineer to assist in the minimal adverse environmental effects determination. The district engineer may add case-specific special conditions to the NWP authorization to address site-specific environmental concerns.

3. If the proposed activity requires a PCN and will result in a loss of greater than 1/10-acre of wetlands or 3/100-acre of stream bed, the prospective permittee should submit a mitigation proposal with the PCN. Applicants may also propose compensatory mitigation for NWP activities with smaller impacts, or for impacts to other types of waters. The district engineer will consider any proposed compensatory mitigation or other mitigation measures the applicant has included in the proposal in determining whether the net adverse environmental effects of the proposed activity are no more than minimal. The compensatory mitigation proposal may be either conceptual or detailed. If the district engineer determines that the activity complies with the terms and conditions of the NWP and that the adverse environmental effects are no more than minimal, after considering mitigation, the district engineer will notify the permittee and include any activity-specific conditions in the NWP verification the district engineer deems necessary. Conditions for compensatory mitigation requirements must comply with the appropriate provisions at 33 CFR 332.3(k). The district engineer must approve the final mitigation plan before the permittee commences work in waters of the United States, unless the district engineer determines that prior approval of the final mitigation plan is not practicable or not necessary to ensure timely completion of the required compensatory mitigation. If the prospective permittee elects to submit a compensatory mitigation plan with the PCN, the district engineer will expeditiously review the proposed compensatory mitigation plan. The district engineer must review the proposed compensatory mitigation plan within 45 calendar days of receiving a complete PCN and determine whether the proposed mitigation would ensure that the NWP activity results in no more than minimal adverse environmental effects. If the net adverse environmental effects of the NWP activity (after consideration of the mitigation proposal) are determined by the district engineer to be no more than minimal, the district engineer will provide a timely written response to the applicant. The response will state that the NWP activity can proceed under the terms and conditions of the NWP, including any activity-specific conditions added to the NWP authorization by the district engineer.

4. If the district engineer determines that the adverse environmental effects of the proposed activity are more than minimal, then the district engineer will notify the applicant either: (a) that the activity does not qualify for authorization under the NWP and instruct the applicant on the procedures to seek authorization under an individual permit; (b) that the activity is authorized under the NWP subject to the applicant's submission of a mitigation plan that would reduce the adverse environmental effects so that they are no more than minimal; or (c) that the activity is authorized under the NWP with specific modifications or conditions. Where the district engineer determines that mitigation is required to ensure no more than minimal adverse environmental effects, the activity will be authorized within the 45-day PCN period (unless additional time is

required to comply with general conditions 18, 20, and/or 31), with activity-specific conditions that state the mitigation requirements. The authorization will include the necessary conceptual or detailed mitigation plan or a requirement that the applicant submit a mitigation plan that would reduce the adverse environmental effects so that they are no more than minimal. When compensatory mitigation is required, no work in waters of the United States may occur until the district engineer has approved a specific mitigation plan or has determined that prior approval of a final mitigation plan is not practicable or not necessary to ensure timely completion of the required compensatory mitigation.

### **Further Information**

1. District engineers have authority to determine if an activity complies with the terms and conditions of an NWP.
2. NWPs do not obviate the need to obtain other federal, state, or local permits, approvals, or authorizations required by law.
3. NWPs do not grant any property rights or exclusive privileges.
4. NWPs do not authorize any injury to the property or rights of others.
5. NWPs do not authorize interference with any existing or proposed Federal project (see general condition 31).



## State Permit – Missouri DNR Section 401 Water Quality Certification

---

**Missouri Clean Water Act Section 401 Water Quality Certification (WQC) Conditions for Nationwide Permits (NWP) published in the January 13, 2021 Federal Register.**

**Effective March 15, 2021**

**WQC is waived for NWPs 21, 44, 48, 50, 51, 52, 55, and 56.**

**The following WQC conditions are required for NWPs 12, 29, 39, 40, 42, 43, 57, and 58.**

**GENERAL CONDITIONS**

1. A stream's pattern, profile, and dimension, including but not limited to sinuosity, slope, and channel width, shall be shall not be adversely impacted during project construction. No project shall accelerate bed or bank erosion. This will ensure compliance with the Missouri Water Quality Standards general criterion requiring waters to be free from physical, chemical, or hydrologic changes that would impair the natural biological community [10 CSR 20-7.031(4)(G)].
2. Channelization of streams is not allowed under this precertification. Channelization includes but is not limited to reducing the length of the channel, widening the channel for increased water storage or flow, and/or construction of hard structures which concentrate flow. Unless necessary for a stream crossing associated with infrastructure projects and contained within an associated right-of-way, construction easement, or permanent easement, bank stabilization activities only along one bank of a stream are permitted, including but not limited to bank sloping and riprapping. The redirection of flow by excavation of the opposite bank or a streambed is considered a channel modification and is not authorized by this WQC. This will ensure compliance with the Missouri Water Quality Standards general criterion requiring waters to be free from physical, chemical or hydrologic changes that would impair the natural biological community [10 CSR 20-7.031(4)(G)].
3. No new or expanded wet stormwater retention basins or similar impoundment structures may be constructed unless they are located off-channel. In-channel dry stormwater detention basins are allowable if the stream channel is either temporarily or not adversely affected by the basin. This will ensure compliance with the Missouri Water Quality Standards general criterion requiring waters to be free from physical, chemical or hydrologic changes that would impair the natural biological community [10 CSR 20-7.031(4)(G)].
4. Only clean, nonpolluting fill shall be used. The following materials are not suitable where contact with water is expected and shall not be used due to their potential to cause violations of the general criteria of Missouri's Water Quality Standards [10 CSR 20-7.031(4)(A)-(H)]:
  - a. Earthen fill, gravel and broken concrete where the material does not meet the Suitable Material specifications stated in the "Missouri Nationwide Permit Regional Conditions" ([https://www.nwk.usace.army.mil/Portals/29/docs/regulatory/NWP/2021/MO/MO\\_RegCon.pdf](https://www.nwk.usace.army.mil/Portals/29/docs/regulatory/NWP/2021/MO/MO_RegCon.pdf)) in locations where erosive flows are expected to occur on a regular basis, such as streambanks and/or lake shorelines.
  - b. Asphalt.
  - c. Concrete with exposed rebar.
  - d. Tires, vehicles or vehicle bodies, and construction or demolition debris are solid waste and are excluded from placement in the waters of the state. Properly sized, broken concrete without exposed rebar is allowed.

- e. Liquid concrete, including grouted riprap, if not placed in forms as part of an engineered structure.
- f. Any material containing chemicals that would result in violation of Missouri Water Quality Standards general criteria [10 CSR 20-7.031(4)] or specific criteria [10 CSR 20-7.031(5)].

5. Waste concrete or concrete rinsate shall be disposed of in a manner that does not result in discharge to any jurisdictional water ways. This will ensure compliance with the Missouri Water Quality Standards general criteria requiring waters be free from unsightly bottom deposits [10 CSR 20-7.031(4)(A)]; substances resulting in toxicity [10 CSR 20-7.031(4)(D)]; and physical, chemical, or hydrologic changes that would impair the natural biological community [10 CSR 20-7.031(4)(G)].

6. Missouri Water Quality Standards antidegradation requirements dictate all appropriate and reasonable Best Management Practices related to erosion and sediment control, project stabilization and prevention of water quality degradation are applied and maintained; for example, preserving vegetation, streambank stability and basic drainage [10 CSR 20-7.031(3)(B)]. Best Management Practices shall be properly installed prior to conducting authorized activities and maintained, repaired and/or replaced as needed during all phases of the project to limit the amount of discharge of water contaminants to waters of the state. The project shall not involve more than normal stormwater or incidental loading of sediment caused by project activities so as to comply with Missouri's general water quality criteria [10 CSR 20-7.031(4)(A)-(H)]; <https://www.sos.mo.gov/cmsimages/adrules/csr/current/10csr/10c20-7a.pdf>

7. Clearing of vegetation and trees shall be the minimum necessary to accomplish the activity except for the removal of invasive or noxious species and placement of ecologically beneficial practices. This will ensure compliance with the Missouri Water Quality Standards antidegradation requirement for Best Management Practices [10 CSR 20- 7.031(3)(B)].

8. Care shall be taken to keep machinery out of the water way as much as possible. If work in the water way is unavoidable, it shall be performed in a way that minimizes the duration and amount of any disturbance to banks, substrate and vegetation to prevent increases in turbidity. Fuel, oil and other petroleum products, equipment, construction materials and any solid waste shall not be stored below the ordinary high water mark at any time or in the adjacent flood-prone areas beyond normal working hours. All precautions shall be taken to avoid the release of wastes or fuel to streams and other adjacent waters as a result of this operation. This will ensure compliance with the Missouri Water Quality Standards antidegradation requirement for Best Management Practices [10 CSR 20- 7.031(3)(B)] and Missouri Water Quality Standards general criteria requiring waters be free from substances preventing beneficial uses [10 CSR 20-7.031(3)(A)]; substances causing unsightly color or turbidity [10 CSR 20- 7.031(4)(C)]; and physical, chemical or hydrologic changes that would impair the natural biological community [10 CSR 20-7.031(4)(G)].

9. Petroleum products spilled into any water or on the banks where the material may enter waters of the state shall be immediately cleaned up and disposed of properly. Any such spills of petroleum shall be reported as soon as possible, but no later than 24 hours after discovery to the Department of Natural Resources' Environmental Emergency Response number at 573-634-2436 or website at <http://dnr.mo.gov/env/esp/esp-eer.htm>. This will ensure compliance with Missouri Environmental Improvement Authority to provide for the conservation of state water resources by the prevention of pollution and proper methods of disposal [Chapter 260.015, RSMo] and Missouri Water Quality Standards general criteria requiring waters be free from

substances that prevent maintenance of beneficial uses; cause unsightly bottom deposits, color, turbidity or toxicity; and/or impair the natural biological community [10 CSR 20- 7.031(4)(B)-(G)].

10. All efforts shall be made to minimize exposure of unprotected soils. To the best of the project proponent's ability, project activity shall be conducted at times of little or no rainfall to limit the amount of overland flow and sediment disturbance caused by heavy equipment. This will ensure compliance with Missouri antidegradation requirements for Best Management Practices [10 CSR 20-7.031(3)(B)].

11. Programmatic WQC is denied for any NWP issued on a water that is listed for a sediment-related impairment, aquatic habitat alteration, channelization or unknown impairment as listed in the most current Water Quality Report (Section 305(b) Report) at: [https://www.nwk.usace.army.mil/Portals/29/docs/regulatory/NWP/2021/MO/2020\\_MDNR\\_WQC\\_305b\\_Map.pdf](https://www.nwk.usace.army.mil/Portals/29/docs/regulatory/NWP/2021/MO/2020_MDNR_WQC_305b_Map.pdf). Although intended to result in minimal impacts, NWP authorizations in these waters may contribute to impairments and result in non-compliance with Missouri water quality standards general criteria requiring waters be free from physical, chemical and hydrologic changes that would impair the natural biological community [10 CSR 20-7.031(4)(B)] or exceedance of Missouri Water Quality Standards specific criteria [10 CSR 20-7.031(5)]. Since WQC General or Specific Conditions cannot be established to address all concerns from the variety of impairments and activities authorized by NWPs, individual review for WQC will be required. Requirements for individual WQC will be determined on a case-by-case basis based on the specific impairments, and additional testing, design, disposal or BMP considerations may be required.

To determine the location of the waters noted above, Department of Natural Resources' geospatial data is available upon request, and all published data is available on the Missouri Spatial Data Information Services website at [msdis.missouri.edu/](https://msdis.missouri.edu/). Additional information to identify the project location, including stream reaches with listed impairments or special water designations, may be obtained from the Department of Natural Resources' Water Protection Program at 573-522-4502.

**NOTE:** NWP activities occurring in waters identified by Condition 11 require applicants to obtain an individual WQC from the Missouri Department of Natural Resources.

12. Stream losses greater than 1/10 acre shall be mitigated at a minimum one-for-one ratio based on type and extent of impacts to ensure compliance with the Missouri Water Quality Standards antidegradation requirement for maintenance and protection of designated uses [10 CSR 20-7.031(3)] and Missouri Clean Water Law, which provides the Department authority to adopt remedial measures to prevent, control, or abate pollution [Chapter 644.026.1(9), RSMo] and approval authority for compensatory mitigation used in connection with any WQC [Chapter 644.026.1(26), RSMo]. Mitigation for loss of aquatic resources should be in conformance with the compensatory mitigation guidance currently approved for use in Missouri, including guidance provided by the Missouri Stream Mitigation Method. Compensatory mitigation shall be within the state of Missouri. Mitigation guidance documents can be located online at: <https://www.nwk.usace.army.mil/Missions/Regulatory-Branch/State-of-Missouri/>

## SPECIFIC CONDITIONS

For NWPs 12, 57 and 58:

- a. For project crossings that must disturb a water body, work shall be conducted in such a manner as to seal off the work area from flow and minimize sediment transport. Material resulting from the activity shall not be sidecast into waters of the state for more than one month. This will ensure compliance with the Missouri Water Quality Standards antidegradation requirement for Best Management Practices [10 CSR 20-7.031(3)(B) and general criteria requiring waters be free from substances that prevent maintenance of beneficial uses; cause unsightly color, turbidity, or toxicity; and/or impair the natural biological community [10 CSR 20-7.031(4)(B)-(G)].
- b. If Horizontal Directional Drilling is used, drilling mud and/or other materials shall not be discharged into waters of the state. Best Management Practices shall be implemented to prevent possible discharges from reaching waters of the state. In the event materials are inadvertently discharged to waters of the state, notification to the Department of Natural Resources is required within 24 hours by calling 573-522-4502. This will ensure compliance with Missouri Water Quality Standards antidegradation requirement for Best Management Practices [10 CSR 20-7.031(3)(B)] and Missouri Environmental Improvement Authority [Chapter 260.015, RSMo] to provide for the conservation of state air, land and water resources by the prevention of pollution and proper methods of disposal.
- c. Project crossings shall be placed as close to perpendicular as possible and shall be limited to a maximum crossing length of no more than one and one-half times the width of the stream. This will ensure compliance with the Missouri antidegradation requirement for maintenance and protection of designated uses [10 CSR 20-7.031(3)] and Best Management Practices [10 CSR 20-7.031(3)(B)].

### General Information:

#### Missouri Department of Natural Resources

Water Protection Program

Division of Environmental Quality

P.O. Box 176 Jefferson City, MO 65102-0176

[wpsc401cert@dnr.mo.gov](mailto:wpsc401cert@dnr.mo.gov)

800-361-4827 or 573-522-4502

<http://www.dnr.mo.gov/env/wpp>

Consistent with Section 401 of the Clean Water Act, these precertified conditions are designed to ensure activities carried out under Nationwide Permits (NWPs) authorized by the U.S. Army Corps of Engineers (USACE) will comply with Missouri water quality requirements. Where applicable, these conditions are in addition to, not a replacement for, any federal requirements or conditions.

Pursuant to Chapter 644.037, RSMo, the Department of Natural Resources shall certify without conditions NWPs as they apply to impacts on wetlands in Missouri.

Pursuant to Chapter 644.038, RSMo, the Department of Natural Resources certifies all NWP's for impacts in all waters of the state without the above-stated or any other conditions for the construction of highways and bridges approved by the Missouri Highway and Transportation Commission. The Memorandum of Understanding of 2016 and any subsequent modifications between the two agencies outline the requirements by which the Missouri Department of Transportation will design and construct projects in order to protect the water quality of waters of the state.

Unless the Department agrees to an alternative, requests for WQC should be sent electronically to [wpsc401cert@dnr.mo.gov](mailto:wpsc401cert@dnr.mo.gov) [Section 644.026.26, RSMo and 10 CSR 20-6.060(5)]. A request for Water Quality Certification shall (1) identify the project proponent and point of contact; (2) identify the proposed project; (3) identify the applicable USACE permit; (4) identify the location of any potential discharge that may result from the project and location of receiving waters; (5) include a description of any methods and means proposed to monitor the discharge and the equipment or measures planned to treat, control, or manage the discharge; (6) include all other federal, interstate, state, or local agency authorizations required for the proposed project, including all approvals or denials already received.

Although not required to apply for WQC, the Department may request additional information prior to providing a WQC decision to ensure Missouri water quality requirements are met, such as a response to comments from the Department, other resource agencies, and/or the public; planned compensatory mitigation; and/or an analysis of practicable alternatives.

An issued WQC, whether programmatically or individually issued, becomes part of and expires with the Section 404 and/or Section 10 permit unless explicitly stated in the WQC.

Acquisition of NWP's and the attendant WQC's shall not be construed or interpreted to imply the requirements for other permits are replaced or superseded, including Clean Water Act Section 402 National Pollutant Discharge Elimination System Permits required under Missouri Clean Water Law [Chapter 644.026.1, RSMo] for land disturbance or return water from material deposition. Permits or any other requirements shall remain in effect. Project proponents with questions are encouraged to contact the Department of Natural Resources' regional office in the project area. A regional office map with contact information is located at: [www.dnr.mo.gov/regions/](http://www.dnr.mo.gov/regions/).

The Department of Natural Resources encourages, but does not require the permittee to consider environmentally-friendly design techniques to include stormwater management strategies that maintain or restore the original site hydrology through infiltration, evaporation, or reuse of stormwater. Designs might include using porous pavement or creating vegetated swales and/or rain gardens. More information can be found at these websites: <https://www.epa.gov/nps/urban-runoff-low-impact-development> and [http://www.lid-stormwater.net/lid\\_techniques.htm](http://www.lid-stormwater.net/lid_techniques.htm).

The Department of Natural Resources encourages the use of native vegetation to protect impacted areas from future water quality concerns. Native vegetation has evolved with Missouri's geology, climate and wildlife to occur within a region as a result of natural processes rather than human intervention. For areas where direct impacts to streams are to be avoided, the Department of Natural Resources recommends a minimum riparian buffer strip width of 50 feet as measured from top of bank.

The Department of Natural Resources encourages the use of Horizontal Directional Drilling for stream and wetland crossings when practicable. If properly utilized, Horizontal Directional Drilling is an alternative to more traditional, open-trench methods and can result in significant minimization and/or complete avoidance of aquatic resource impacts. The following publication provides guidance on how to protect water quality through Best Management Practices on project sites. For more information, please read: "Protecting Water Quality: A field guide to erosion, sediment and stormwater best management practices for development sites in Missouri and Kansas" dated January 2011 and located online at <http://dnr.mo.gov/env/wpp/wpcp-guide.htm>.

## State Permit – Missouri NPDES General Construction Permit

---



PUBLIC

STATE OF MISSOURI

DEPARTMENT OF NATURAL RESOURCES

MISSOURI CLEAN WATER COMMISSION



MISSOURI STATE OPERATING PERMIT

In compliance with the Missouri Clean Water Law, (Chapter 644 R.S. Mo. as amended, hereinafter, the Law), and the Federal Water Pollution Control Act (Public Law 92-500, 92<sup>nd</sup> Congress) as amended,

Permit No. MO-R100000

Owner:  
Address:

Continuing Authority:  
Address:

Facility Name:  
Facility Address:

Legal Description:  
UTM Coordinates:

Receiving Stream:  
First Classified Stream and ID:  
USGS Basin & Sub-watershed No.:

is authorized to discharge from the facility described herein, in accordance with the effluent limitations, inspection, reporting, and monitoring requirements as set forth herein:

FACILITY DESCRIPTION

All Outfalls

Construction or land disturbance activity (e.g., clearing, grubbing, excavating, grading, filling, and other activities that result in the destruction of the root zone and/or land disturbance activity that is reasonably certain to cause pollution to waters of the state).

This permit authorizes stormwater and certain non-stormwater discharges under the Missouri Clean Water Law and the National Pollutant Discharge Elimination System; it does not apply to other regulated areas. This permit may be appealed in accordance with Section 644.051.6 of the Law.

July 5, 2022  
Effective Date

June 30, 2027  
Expiration Date

  
Chris Wieberg, Director, Water Protection Program

**I. APPLICABILITY****A. Permit Coverage and Authorized Discharges**

1. This Missouri State Operating Permit (permit) authorizes the discharge of stormwater and certain non-stormwater discharges from land disturbance sites that disturb one or more acres, or disturb less than one acre when part of a larger common plan of development or sale that will disturb a cumulative total of one or more acres over the life of the project.

A Missouri State Operating Permit must be issued before any site vegetation is removed or the site disturbed. Any site owner/operator subject to these requirements for stormwater discharges and who disturbs land prior to permit issuance from the Missouri Department of Natural Resources (Department) is in violation of both State regulations per 10 CSR 20-6.200(1)(A) and Federal regulations per 40 CFR 122.26. The owner/operator of this permit is responsible for compliance with this permit [10 CSR 20-6.200 (3)(B)].

2. This general permit is issued to a city, county, state or federal agency, other governmental jurisdiction, or other private area-wide projects as determined by the Department on a case-by-case basis, for land disturbance projects performed by or under contract to the permittee.
3. This permit authorizes stormwater discharges from land disturbance support activities (e.g., equipment staging yards, material storage areas, excavated material disposal areas, borrow areas, concrete, or asphalt batch plants) provided appropriate stormwater controls are designed, installed, and maintained and the following conditions are met and addressed in the Stormwater Pollution Prevention Plan (SWPPP). The permittee is responsible for compliance with this permit for any stormwater discharges from construction support activity.
  - (a) The support activity is directly related to the construction site required to have permit coverage for stormwater discharges;
  - (b) The support activity is not a commercial operation or serve multiple unrelated construction sites;
  - (c) The support activity does not continue to operate beyond the completion of the construction activity at the project it supports;
  - (d) Sediment and erosion controls are implemented in accordance with the conditions of this permit; and
  - (e) The support activity is strictly stormwater discharges or non-stormwater discharges listed in PART I, APPLICABILITY, Condition A.4. Support activities which discharge process water shall apply for separate coverage (e.g., a concrete batch plant discharging process water shall be covered under a MOG49).
4. This permit authorizes non-stormwater discharges associated with your construction activity from the following activities provided that these discharges are treated by appropriate Best Management Practices (BMPs) where applicable and addressed in the permittee's site specific SWPPP required by this general permit:
  - (a) Discharges from emergency fire-fighting activities;
  - (b) Hydrant flushing and water line flushing, provided the discharged water is managed to avoid instream water quality impacts;
  - (c) Landscape watering, including to establish vegetation;
  - (d) Water used to control dust;
  - (e) Waters used to rinse vehicles and equipment, provided there is no discharge of soaps, solvents, or detergents used for such purposes;
  - (f) External building washdown, provided soaps, solvents, and detergents are not used, and external surfaces do not contain hazardous substances (e.g., paint or caulk containing polychlorinated biphenyls (PCBs))
  - (g) Pavement wash waters, provided spills or leaks of toxic or hazardous substances have not occurred (unless all spill material has been removed) and where soaps, solvents, and detergents are not used. Directing pavement wash waters directly into any water of the state, storm drain inlet, or stormwater conveyance (constructed or natural site drainage features), unless the conveyance is connected to an effective control, is prohibited;
  - (h) Uncontaminated air conditioning or compressor condensate;
  - (i) Uncontaminated, non-turbid discharges of ground water or spring water;
  - (j) Foundation or footing drains where flows are not contaminated with process materials; and
  - (k) Uncontaminated construction dewatering water discharged in accordance with requirements found in this permit for specific dewatering activities.

**B. Permit Restrictions and Limitations**

1. This permit does not authorize the discharge of process wastewaters, treated or otherwise.
2. For sites operating within the watershed of any Outstanding National Resource Water (which includes the Ozark National Riverways and the National Wild and Scenic Rivers System), sites that discharge to an Outstanding State Resource Water, or facilities located within the watershed of an impaired water as designated in the Clean Water Act (CWA) Section 303(d) list with an impairment for sedimentation/siltation:
  - (a) This permit authorizes stormwater discharge provided no degradation of water quality occurs due to discharges from the permitted facility per 10 CSR 20-7.031(3)(C).
  - (b) A site with a discharge found to be causing degradation or contributing to an impairment by discharging a pollutant of concern, during an inspection or through complaint investigations, may be required to become a no discharge facility or obtain a site-specific permit with more stringent monitoring and SWPPP requirements.
3. This permit does not allow placement of fill material into any stream or wetland, alteration of a stream channel, or obstruction of stream flow unless the appropriate CWA Section 404 permitting authority provides approval for such actions or determines such actions are exempt from Section 404 jurisdiction. Additionally, this permit does not authorize placement of fill in floodplains unless approved or determined exempt by appropriate federal and/or state floodplain development authorities.
4. This operating permit does not affect, remove, or replace any requirement of the National Environmental Policy Act; the Endangered Species Act; the National Historic Preservation Act; the Comprehensive Environmental Response, Compensation and Liability Act; the Resource Conservation and Recovery Act; or any other relevant acts. Determination of applicability to the above mentioned acts is the responsibility of the permittee. Additionally, this permit does not establish terms and conditions for runoff resulting from silvicultural activities listed in Section 402(1)(3)(a) of the Clean Water Act.
5. Compliance with all requirements in this permit does not supersede any requirement for obtaining project approval from an established local authority nor remove liability for compliance with county and other local ordinances.
6. The Department may require any facility or site authorized by a general permit to apply for a site-specific permit [10 CSR 20-6.010(13)(C)].
7. If a facility or site covered under a current general permit desires to apply for a site-specific permit, the facility or site may do so by contacting the Department for application requirements and procedures.
8. Any discharges not expressly authorized in this permit and not clearly disclosed in the permit application cannot become authorized or shielded from liability under CWA section 402(k) or Section 644.051.16, RSMo, by disclosure to EPA, state, or local authorities after issuance of this permit via any means, including any other permit applications, funding applications, the SWPPP, discharge monitoring reporting, or during an inspection. Discharges at the facility not expressly authorized by this permit must be covered by another permit, be exempt from permitting, or be authorized through some other method.

**II. EXEMPTIONS FROM PERMIT REQUIREMENTS**

1. Sites that discharge all stormwater runoff directly to a combined sewer system (as defined in 40 CFR 122.26 and 40 CFR 35.2005) connecting to a publicly owned treatment works which has consented to receive such a discharge are exempt from Department stormwater permit requirements.
2. Land disturbance activities that disturb less than one (1) acre of total land area which are not part of a common plan or sale where water quality standards are not exceeded are exempt from Department stormwater permit requirements.

3. Oil and gas related activities as listed in 40 CFR 122.26(a)(2)(ii) where water quality standards are not exceeded are exempt from Department stormwater permit requirements.
4. Linear, strip, or ribbon construction or maintenance operations meeting one (1) of the following criteria are exempt from Department stormwater permit requirements:
  - (a) Grading of existing dirt or gravel roads which does not increase the runoff coefficient and the addition of an impermeable surface over an existing dirt or gravel road;
  - (b) Cleaning or routine maintenance of roadside ditches, sewers, waterlines, pipelines, utility lines, or similar facilities;
  - (c) Trenches two (2) feet in width or less; or
  - (d) Emergency repair or replacement of existing facilities as long as BMPs are employed during the emergency repair.

### **III. REQUIREMENTS**

1. The permittee shall post a public notification sign at the main entrance to the site, or a publically visible location, with the specific MOR100 permit number. The public notification sign must be visible from the public road that provides access to the site's main entrance. An alternate location is acceptable provided the public can see it and it is noted in the SWPPP. The public notification sign must remain posted at the site until the site is finalized.
2. The permittee shall be responsible for notifying the land owner and each contractor or entity (including utility crews and city employees or their agents) who will perform work at the site of the existence of the SWPPP and what actions or precautions shall be taken while on site to minimize the potential for erosion and the potential for damaging any BMP. The permittee is responsible for any damage a subcontractor may do to established BMPs and any subsequent water quality violation resulting from the damage.
3. Ensure the design, installation, and maintenance of effective erosion and sediment controls to minimize the discharge of pollutants. At a minimum, such controls must be designed, installed, and maintained to:
  - (a) Control stormwater volume, velocity, and peak flow rates to minimize soil erosion;
  - (b) Control stormwater discharges, including both peak flow rates and total stormwater volume, to minimize erosion at outlets and to minimize downstream channel and stream bank erosion and scour;
  - (c) Minimize the amount of exposed soil during construction activity;
  - (d) Minimize the disturbance of steep slopes;
  - (e) Minimize sediment discharges from the site. Address factors such as:
    - 1) The amount, frequency, intensity, and duration of precipitation;
    - 2) The nature of resulting stormwater runoff;
    - 3) Expected flow from impervious surfaces, slopes, and drainage features; and
    - 4) Soil characteristics, including the range of soil particle size expected to be present on the site.
  - (f) Provide and maintain natural buffers around surface waters as detailed in Part V. BMP REQUIREMENTS Condition 7, direct stormwater to vegetated areas to increase sediment removal and maximize stormwater infiltration and filtering, unless infeasible; and
  - (g) Minimize soil compaction and preserve topsoil where practicable.

A 2-year, 24-hour storm event can be determined for the project location using the National Oceanic and Atmospheric Administration's National Weather Service Atlas 14 which can be located at [https://hdsc.nws.noaa.gov/hdsc/pfds/pfds\\_map\\_cont.html](https://hdsc.nws.noaa.gov/hdsc/pfds/pfds_map_cont.html), or the permittee can determine local rainfall distribution for a 2-year, 24 hours storm event using multi-decade local high density rain gauge data, as approved by the Department.

4. BMPs for land disturbance [10 CSR 20-6.200(1)(D)2] are a schedule of activities, practices, or procedures that reduces the amount of soil available for transport or a device that reduces the amount of suspended solids in runoff before discharge to waters of the state. The term BMPs are also used to describe the sediment and erosion controls and other activities used to prevent stormwater pollution. BMPs are divided into two main categories: structural or non-structural; and they are also classified as temporary or permanent. Temporary BMPs may be added and removed as necessary with updates to the SWPPP as specified in the requirements below.

5. Installation of BMPs necessary to prevent soil erosion and sedimentation at the downgradient project boundary (e.g. buffers, perimeter controls, exit point controls, storm drain inlet protection) must be complete prior to the start of all phases of construction. By the time construction activity in any given portion of the site begins, downgradient BMPs must be installed and operational to control discharges from the initial site clearing, grading, excavating, and other earth-disturbing activities. Additional BMPs shall be installed as necessary throughout the life of the project.
6. All BMPs shall be maintained and remain in effective operating condition during the entire duration of the project, with repairs made within the timeframes specified elsewhere in this permit, until final stabilization has been achieved.
  - (a) Ensure BMPs are protected from activities that would reduce their effectiveness.
  - (b) Remove any sediment per the BMP manufacturer's instructions or before it has accumulated to one-half of the above-ground height of any BMP that collects sediment (i.e., silt fences, sediment traps, etc.)
  - (c) The project is considered to achieve final stabilization when Part V. BMP REQUIREMENTS, Condition 13 is met.
7. Minimize sediment trackout from the site and sediment transport onto roadways.
  - (a) Restrict vehicle traffic to designated exit points.
  - (b) Use appropriate stabilization techniques or BMPs at all points that exit onto paved roads or areas outside of the site.
  - (c) Use additional controls or BMPs to remove sediment from vehicle and equipment tires prior to exit from facility where necessary.
  - (d) Any sediment or debris that is tracked out past the exit pad or is deposited on a roadway after a precipitation event shall be removed by the shorter of either the same business day (for business days only), or by the end of the next business day if track-out occurs on a non-business day, and before predicted rain events. Remove the track-out sediment by sweeping, shoveling, or vacuuming these surfaces, or by using other similarly effective means of sediment removal. Sediment or debris tracked out on pavement or other impervious surfaces shall not be disposed of into any stormwater conveyance, storm drain inlet, or water of the state.
  - (e) Stormwater inlets susceptible to receiving sediment or other pollutants from the permitted land disturbance site shall have curb inlet protection. This may include inlets off the active area where track out from vehicles and equipment could impact the stormwater runoff to those inlets.
8. Concrete washout facilities shall be used to contain concrete waste from the activities onsite, unless the washout of trucks and equipment is managed properly at an off-site location. The washout facility shall be managed to prevent solid and/or liquid waste from entering waters of the state by the following:
  - (a) Direct the wash water into leak-proof containers or pits designed so that no overflows can occur due to inadequate sizing or precipitation;
  - (b) Locate washout activities away from waters of the state, stormwater inlets, and/or stormwater conveyances where practicable. If not practicable, use BMPs to reduce risk of waste leaving the washout facility;
  - (c) Washout facilities shall be cleaned, or new facilities must be constructed and ready for use, once the washout is 75% full;
  - (d) Designate the washout area(s) and conduct such activities only in these areas.
  - (e) Ensure contractors are aware of the location, such as by marking the area(s) on the map or signage visible to the truck and/or equipment operators.
9. Good housekeeping practices shall be maintained at all times to keep waste from entering waters of the state.
  - (a) Provide solid and hazardous waste management practices, including providing trash containers, regular site cleanup for proper disposal of solid waste such as scrap building material, product/material shipping waste, food/beverage containers, spent structural BMPs;
  - (b) Provide containers and methods for proper disposal of waste paints, solvents, and cleaning compounds.
  - (c) Manage sanitary waste. Portable toilets shall be positioned so that they are secure and will not be tipped or knocked over and so that they are located away from waters of the state and stormwater inlets and stormwater conveyances.
  - (d) Ensure the storage of construction materials be kept away from drainage courses, stormwater conveyances, storm drain inlets, and low areas.

10. All fueling facilities present shall at all times adhere to applicable federal and state regulations concerning underground storage, above ground storage, and dispensers.
11. Any hazardous wastes that are generated onsite shall be managed, stored, and transported according to the provisions of the Missouri Hazardous Waste Laws and Regulations.
12. Store all paints, solvents, petroleum products, petroleum waste products, and storage containers (such as drums, cans, or cartons) so they are not exposed to stormwater or provide other prescribed BMPs (such as plastic lids and/or portable spill pans) to prevent the commingling of stormwater with container contents. Commingled water may not be discharged under this permit. Provide spill prevention, control, and countermeasures to contain the spill. Any containment system used to implement this requirement shall be constructed of materials compatible with the substances contained and shall prevent the contamination of groundwater.
13. Implement measures intended to prevent the spillage or loss of fluids, oil, grease, fuel, etc. from vehicles and equipment to thereby prevent the contamination of stormwater from these substances. This may include prevention measures such as, but not limited to, utilizing drip pans under vehicles and equipment stored outdoors, covering fueling areas, using dry clean-up methods, use of absorbents, and cleaning pavement surfaces to remove oil and grease.
14. Spills, Overflows, and Other Unauthorized Discharges.
  - (a) Any spill, overflow, or other discharge not specifically authorized in the permit above are unauthorized.
  - (b) Should an unauthorized discharge cause or permit any contaminants, other than sediment, or hazardous substance to discharge or enter waters of the state, the unauthorized discharge must be reported to the regional office as soon as practicable but no more than 24 hours after the discovery of the discharge. If the spill or overflow needs to be reported after normal business hours or on the weekend, the facility must call the Department's Environmental Emergency Response hotline at (573) 634-2436. Leaving a message on a Department staff member voice-mail does not satisfy this reporting requirement.
  - (c) A record of all spills shall be retained with the SWPPP and made available to the Department upon request.
  - (d) Other spills not reaching waters of the state must be cleaned up as soon as possible to prevent entrainment in stormwater but are not required to be reported to the Department.
15. The full implementation of this operating permit shall constitute compliance with all applicable federal and state statutes and regulations in accordance with RSMo 644.051.16 and the CWA §402(k); however, this permit may be reopened and modified or alternatively revoked and reissued to comply with any applicable effluent standard or limitation issued or approved under Clean Water Act §§ 301(b)(2)(C) and (D), 304(b)(2), and 307(a)(2) if the effluent standard or limitation so issued or approved contains different conditions or is otherwise more stringent than any effluent limitation in the permit or controls any pollutant not limited in the permit. This permit may be modified, revoked and reissued, or terminated for cause. The filing of a request by the permittee for a permit modification, termination, notice of planned changes, or anticipated non-compliance does not stay any permit condition.

#### **IV. STORMWATER POLLUTION PREVENTION PLAN (SWPPP) MANAGEMENT REQUIREMENTS**

1. The primary requirement of this permit is the development and implementation of a SWPPP which incorporates site specific practices to best minimize the soil exposure, soil erosion, and the discharge of pollutants, including solids for each site covered under this permit.

The purpose of the SWPPP is to ensure the design, implementation, management, and maintenance of BMPs in order to prevent sediment and other pollutants in stormwater discharges associated with the land disturbance activities [40 CFR 122.44 (k)(4)] from entering waters of the state above established general and narrative criteria; compliance with Missouri Water Quality Standards; and compliance with the terms and conditions of this general permit.

- (a) **The SWPPP must be developed and implemented prior to conducting any land disturbance activities and must be specific to the land disturbance activities at the site.**
- (b) The permittee shall fully implement the provisions of the SWPPP required under this permit as a condition of this general permit throughout the term of the land disturbance project. Failure to develop, implement, and maintain a SWPPP may lead to immediate enforcement action.

- (c) The SWPPP shall be updated any time site conditions warrant adjustments to the project or BMPs.
- (d) Either an electronic copy or a paper copy of the SWPPP, and any required reports, must be accessible to anyone on site at all times when land disturbance operations are in process or other operational activities that may affect the maintenance or integrity of the BMP structures and made available as specified under Part VIII. STANDARD PERMIT CONDITIONS, Condition 1 of this permit. The SWPPP shall be readily available upon request and should not be sent to the Department unless specifically requested
2. Failure to implement and maintain the BMPs chosen, which can be revised and updated, is a permit violation. The chosen BMPs will be the most reasonable and cost effective while also ensuring the highest quality water discharged attainable for the facility. Facilities with established SWPPPs and BMPs shall evaluate BMPs on a regular basis and change the BMPs as needed if there are BMP deficiencies.
3. The SWPPP must:
- (a) List and describe the location of all outfalls;
  - (b) List any allowable non-stormwater discharges occurring on site and where these discharges occur;
  - (c) Incorporate required practices identified below;
  - (d) Incorporate sediment and erosion control practices specific to site conditions;
  - (e) Discuss whether or not a 404 Permit is required for the project; and
  - (f) Name the person(s) responsible for inspection, operation, and maintenance of BMPs. The SWPPP shall list the names and describe the role of all owners/primary operators (such as general contractor, project manager) responsible for environmental or sediment and erosion control at the land disturbance site.
4. The SWPPP briefly must describe the nature of the land disturbance activity, including:
- (a) The function of the project (e.g., low density residential, shopping mall, highway, etc.);
  - (b) The intended sequence and timing of activities that disturb the soils at the site; and
  - (c) Estimates of the total area expected to be disturbed by excavation, grading, or other land disturbance support activities including off-site borrow and fill areas;
5. In order to identify the site, the SWPPP shall include site information including size in acres. The SWPPP shall have sufficient information to be of practical use to contractors and site construction workers to guide the installation and maintenance of BMPs.
6. The function of the SWPPP and the BMPs listed therein is to prevent or minimize pollution to waters of the state. A deficiency of a BMP means it was not effective in preventing or minimizing pollution of waters of the state.

The permittee shall select, install, use, operate and maintain appropriate BMPs for the permitted site. The following manuals are acceptable resources for the selection of appropriate BMPs.

*Developing Your Stormwater Pollution Prevention Plan: A Guide for Construction Sites*, (Document number EPA 833-R-06-004) published by the United States Environmental Protection Agency (USEPA) in May 2007. This manual as well as other information, including examples of construction SWPPPs, is available at the USEPA internet site at [https://www.epa.gov/sites/production/files/2015-10/documents/sw\\_swppp\\_guide.pdf](https://www.epa.gov/sites/production/files/2015-10/documents/sw_swppp_guide.pdf); and <https://www.epa.gov/npdes/developing-stormwater-pollution-prevention-plan-swppp>.

The latest version of *Protecting Water Quality: A field guide to erosion, sediment and stormwater best management practices for development sites in Missouri*, published by the Department. This manual is available at: <https://dnr.mo.gov/document-search/protecting-water-quality-field-guide>.

The permittee is not limited to the use of these guidance manuals. Other guidance publications may be used to select appropriate BMPs. However, all BMPs must be described and justified in the SWPPP. Although the use of these manuals or other resources is recommended and may be used for BMP selection, they do not supersede the conditions of this permit. They may be used to inform in the decision making process for BMP selection but they are not themselves part of the permit conditions.

The permittee may retain the SWPPP, inspection reports, and all other associated documents (including a copy of this permit) electronically pursuant to RSMo 432.255. The documents must be made available to all interested persons in either paper or electronic format as required by this permit and the permittee must remit a copy (electronic or otherwise) of the SWPPP and inspection reports to the Department upon request.

7. The SWPPP must contain a legible site map, multiple maps if necessary, identifying:
  - (a) Site boundaries of the property;
  - (b) Locations of all waters of the state (including wetlands) within the site and half a mile downstream of the site's outfalls;
  - (c) Location of all outfalls;
  - (d) Direction(s) of stormwater flow (use arrows) and approximate slopes before and after grading activities;
  - (e) Areas of soil disturbance and areas that will not be disturbed (or a statement that all areas of the site will be disturbed unless otherwise noted);
  - (f) Location of structural and non-structural BMPs, including natural buffer areas, identified in the SWPPP;
  - (g) Locations where stabilization practices are expected to occur;
  - (h) Locations of on-site and off-site material, waste, borrow, or equipment storage areas and stockpiles;
  - (i) Designated points where vehicles will exit the site;
  - (j) Location of stormwater inlets and conveyances including ditches, pipes, man-made conduits, and swales; and
  - (k) Areas where final stabilization has been achieved.
8. An individual shall be designated by the permittee as the environmental lead. This environmental lead shall have knowledge in erosion, sediment, and stormwater control principles, knowledge of the permit, and the site's SWPPP. The environmental lead shall ensure all personnel and contractors understand any requirements of this permit may be affected by the work they are doing. The environmental lead or designated inspector(s) knowledgeable in erosion, sediment, and stormwater control principles shall inspect all structures that function to prevent or minimize pollution of waters of the state.
9. Throughout coverage under this permit, the permittee shall amend and update the SWPPP as appropriate during the term of the land disturbance activity. All SWPPP modifications shall be signed and dated. The permittee shall amend the SWPPP to incorporate any significant site condition changes which impact the nature and condition of stormwater discharges. At a minimum, these changes include whenever the:
  - (a) Location, design, operation, or maintenance of BMPs is changed;
  - (b) Design of the construction project is changed that could significantly affect the quality of the stormwater discharges;
  - (c) The permittee's inspections indicate deficiencies in the SWPPP or any BMP;
  - (d) Department notifies the permittee in writing of deficiencies in the SWPPP;
  - (e) SWPPP is determined to be ineffective in minimizing or controlling erosion and sedimentation (e.g., there is visual evidence of excessive site erosion or sediment deposits in streams, lakes, or downstream waterways, sediment or other wastes off site); and/or
  - (f) Department determines violations of water quality standards may occur or have occurred.
10. Site Inspections: The environmental lead, or a designated inspector, shall conduct regularly scheduled inspections. These inspections shall be conducted by a qualified person, one who is responsible for environmental matters at the site, or a person trained by and directly supervised by the person responsible for environmental matters at the site. Site inspections shall include, at a minimum, the following:
  - (a) For disturbed areas that have not achieved final stabilization, all installed BMPs and other pollution control measures shall be inspected to ensure they are properly installed, appear to be operational, and are working as intended to minimize the discharge of pollutants.
  - (b) For areas on site that have achieved either temporary or final stabilization, while at the same time active construction continues on other areas, ensure that all stabilization measures are properly installed, appear to be operational, and are working as intended to minimize the discharge of pollutants.
  - (c) Inspect all material, waste, borrow, and equipment storage and maintenance areas that are covered by this permit. Inspect for conditions that could lead to spills, leaks, or other accumulations of pollutants on the site.
  - (d) Inspect all areas where stormwater typically flows within the site, including drainage ways designed to divert, convey, and/or treat stormwater.



- (e) All stormwater outfalls shall be inspected for evidence of erosion, sediment deposition, or impacts to the receiving stream. If a discharge is occurring during an inspection, the inspector must observe and document the visual quality of the discharge and take note of the characteristics of the stormwater discharge, including turbidity, color; odor; floating, settled, or suspended solids; foam; oil sheen; and other indicators of stormwater pollutants.
  - (f) When practicable the receiving stream shall also be inspected for a minimum of 50 feet downstream of the outfall.
  - (g) The perimeter of the site shall be inspected for evidence of BMP failure to ensure concentrated flow does not develop a new outfall.
  - (h) The SWPPP must explain how the environmental lead will be notified when stormwater runoff occurs.
11. Inspection Frequency: All BMPs must be inspected in accordance to one of the schedules listed below. The inspection frequency shall be documented in the SWPPP, and any changes to the frequency of inspections, including switching between the options listed below, must be documented on the inspection form:
- (a) At least once every seven (7) calendar days and within 48 hours after any storm event equal to or greater than a 2-year, 24-hour storm has ceased during a normal work day or within 72 hours if the rain event ceases during a non-work day such as a weekend or holiday; or
  - (b) Once every 14 calendar days and within 24 hours of the occurrence of a storm event of 0.25 inches of precipitation or greater, or the occurrence of runoff from snowmelt. To determine if a storm event of 0.25 inches or greater has occurred on the site, the permittee shall either keep a properly maintained rain gauge on site, or obtain the storm event information from a weather station near the site location.
    - 1) Inspections are only required during the project's normal working hours.
    - 2) An inspection must be conducted within 24 hours of a storm event which has produced 0.25 inches. The inspection shall be conducted within 24 hours of the event end, or within 72 hours if the rain event ceases during a non-work day such as a weekend or holiday.
    - 3) If it is elected to inspect every 14 calendar days and there is a storm event at the site that continues for multiple days, and each day of the storm produces 0.25 inches or more of rain, the permittee shall conduct an inspection within 24 hours of the end of the storm or within 72 hours if the rain event ceases during a non-work day such as a weekend or holiday.
  - (c) Areas on site that have achieved stabilization, while at the same time active construction continues on other areas, may reduce inspection frequency to monthly, for those stabilized areas, if the following conditions exist:
    - 1) For areas where disturbed portions have undergone temporary stabilization, inspections shall occur at least once a month while stabilized and when re-disturbed shall follow either frequency outlined in (a),(b), or (c) above.
    - 2) Areas on site that have achieved final stabilization must be inspected at least once per month until the permit is terminated.
  - (d) If construction activities are suspended due to frozen conditions, the permittee may temporarily reduce site inspections to monthly until thawing conditions begin to occur if all of the following are met:
    - 1) Land disturbances have been suspended; and
    - 2) All disturbed areas of the site have been stabilized in accordance with Part V. BMP REQUIREMENTS, Condition 13.
    - 3) The change shall be noted in the SWPPP.
  - (e) Any basin dewatering shall be inspected daily when discharge is occurring. The discharge shall be observed and dewatering activities shall be ceased immediately if the receiving stream is being impacted. These inspections shall be noted on a log or on the inspection report.

If weather conditions or other issues prevent correction of BMPs within seven calendar days, the reasons for the delay must be documented (including pictures), and there must be a narrative explaining why the work cannot be accomplished within the seven day time period. The documentation must be filed with the regular inspection reports. The corrections shall be made as soon as weather conditions or other issues allow.

12. Site Inspection Reports: A log of each inspection and/or copy of the inspection report shall be kept readily accessible and must be made available upon request by the Department. Electronic logs are acceptable as long as reports can be provided within 24 hours. If inspection reports are kept off site, the SWPPP must indicate where they are stored. The inspection report shall be signed by the environmental lead or designated inspector (electronically or otherwise).
- (a) The inspection report is to include the following minimum information:
    - 1) Inspector's name and title.
    - 2) Date and time of inspection.
    - 3) Observations relative to the effectiveness of the BMPs and stabilization measures. The following must be

documented:

- a. Whether BMPs are installed, operational, and working as intended;
  - b. Whether any new or modified stormwater controls are needed;
  - c. Facilities examined for conditions that could lead to spill or leak;
  - d. Outfalls examined for visual signs of erosion or sedimentation at outfalls. Excessive erosion or sedimentation may be due to BMP failure or insufficiency. Response to observations should be addressed in the inspection report.
- 4) Corrective actions taken or necessary to correct the observed problem.
  - 5) Listing of areas where land disturbance operations have permanently or temporarily stopped.
13. Any structural or maintenance deficiencies for BMPs or stabilization measures shall be documented and corrected as soon as possible but no more than seven (7) calendar days after the inspection.
- (a) Corrective action documentation shall be stored with the associated site inspection report.
  - (b) Immediately take all reasonable steps to address the condition, including cleaning up any contaminated surfaces so the material will not discharge in subsequent storm events.
  - (c) If weather conditions or other issues prevent correction of BMPs within seven calendar days, the reasons for the delay must be documented (this may include pictures) and there must be a narrative explaining why the work cannot be accomplished within the seven day time period. The permittee shall correct the problem as soon as weather conditions or issues allow.
  - (d) Corrective actions may be required by the Department. The permittee must comply with any corrective actions required by the Department as a result of permit violations found during an inspection.

## **V. BMP REQUIREMENTS**

1. The information, practices, and BMP requirements in this section shall be implemented on site and, where noted, provided for in the SWPPP.
2. Existing vegetation and trees shall be preserved where practicable. The permittee is encouraged to preserve topsoil where practicable.
3. The permittee shall select appropriate BMPs for use at the site and list them in the SWPPP. When selecting effective BMPs, the permittee shall consider stormwater volume and velocity. A BMP that has demonstrated ineffectiveness in preventing or minimizing sediment or other pollutants from leaving a given site shall be replaced with a more effective BMP, or additional and sequential BMPs and treatment devices may be incorporated as site conditions allow. The permittee should consider a schedule for performing erosion control measures when selecting BMPs.
4. The SWPPP shall include a description of both structural and non-structural BMPs that will be used at the site.
  - (a) The SWPPP shall provide the following general information for each BMP which will be used one or more times at the site:
    - 1) Physical description of the BMP;
    - 2) Site conditions that must be met for effective use of the BMP;
    - 3) BMP installation/construction procedures, including typical drawings; and
    - 4) Operation and maintenance procedures and schedules for the BMP.
  - (b) The SWPPP shall provide the following information for each specific instance where a BMP is to be installed:
    - 1) Whether the BMP is temporary or permanent;
    - 2) When the BMP will be installed in relation to each phase of the land disturbance procedures to complete the project; and
    - 3) Site conditions that must be met before removal of the BMP if the BMP is not a permanent BMP.
5. Structural BMP Installation: The permittee shall ensure all BMPs are properly installed and operational at the locations and relative times specified in the SWPPP.
  - (a) Perimeter control BMPs for runoff from disturbed areas shall be installed before general site clearing is started. Note this requirement does not apply to earth disturbances related to initial site clearing and establishing entry, exit, or access of the site, which may require that stormwater controls be installed immediately after the earth

- disturbance.
- (b) For phased projects, BMPs shall be properly installed as necessary prior to construction activities.
  - (c) Stormwater discharges which leave the site from disturbed areas shall pass through an appropriate impediment to sediment movement such as a sedimentation basin, sediment traps (including vegetative buffers), or silt fences prior to leaving the land disturbance site.
  - (d) A drainage course change shall be clearly marked on a site map and described in the SWPPP.
  - (e) If vegetative stabilization measures are being implemented, stabilization efforts are considered “installed” when all activities necessary to seed or plant the area are completed. Vegetative stabilization is not considered “operational” until the vegetation is established.
6. Install sediment controls along any perimeter areas of the site that are downgradient from any exposed soil or other disturbed areas. Prevent stormwater from circumventing the edge of the perimeter control. For sites where perimeter controls are infeasible, other practices shall be implemented to minimize discharges to perimeter areas of the site.
7. For surface waters of the state, defined in Section 644.016.1(27) RSMo, located on or adjacent to the site, the permittee must maintain a riparian buffer or structural equivalent in accordance with at least one of the following options. The selection and location must be described in the SWPPP.
- (a) Provide and maintain a 50-foot undisturbed natural buffer; or
  - (b) Provide and maintain an undisturbed natural buffer that is less than 50 feet and is supplemented by erosion and sediment controls that achieve the sediment load reduction equivalent to a 50-foot undisturbed natural buffer; or
  - (c) If infeasible to provide and maintain an undisturbed natural buffer of any size, implement erosion and sediment controls to achieve the sediment load reduction equivalent to a 50-foot undisturbed natural buffer.
  - (d) The permittee is not required to comply with (a), (b), or (c) above if one or more of the following exceptions apply and documentation is provided in the SWPPP:
    - 1) As authorized per CWA Section 404 Department of the Army permit and its associated Section 401 Water Quality Certification from the Department.
    - 2) If there is no discharge of stormwater to waters of the state through the area between the disturbed portions of the site and waters of the state located within 50 feet of the site. This includes situations where the permittee has implemented permanent control measures that will prevent such discharges, such as a berm or other barrier.
    - 3) Where no natural buffer exists due to preexisting development disturbances that occurred prior to the initiation of planning for the current development of the site.
      - a. Where some natural buffer exists but portions of the area within 50 feet of the waters of the state are occupied by preexisting development disturbances the permittee is required to comply with (a), (b), or (c) above.
    - 4) For linear projects where site constraints make it infeasible to implement a buffer or equivalent provided the permittee limit disturbances within 50 feet of any waters of the state and/or the permittee provides supplemental erosion and sediment controls to treat stormwater discharges from earth disturbances within 50 feet of the water of the state. The permittee must also document in the SWPPP the rationale for why it is infeasible for the permittee to implement (a), (b), or (c) and describe any buffer width retained and supplemental BMPs installed.
  - (e) Where the permittee is retaining a buffer of any size, the buffer should be measured perpendicularly from any of the following points, whichever is further landward from the water:
    - 1) The ordinary high water mark of the water body, defined as the line on the shore established by fluctuations of water and indicated by physical characteristics such as a clear, natural line impressed on the bank, shelving, changes in the character of soil, destruction of terrestrial vegetation, and/or the presence of litter and debris; or
    - 2) The edge of the stream or river bank, bluff, or cliff, whichever is applicable.
8. Slopes for disturbed areas must be identified in the SWPPP. A site map or maps defining the sloped areas for all phases of the project must be included in the SWPPP. The disturbance of steep slopes shall be minimized.
9. Manage stockpiles or land clearing debris piles composed, in whole or in part, of sediment and/or soil.
- (a) Locate the piles outside of any natural buffers zones, established under the condition above, and away from any stormwater conveyances, drain inlets, and areas where stormwater flow is concentrated;
  - (b) Install a sediment barrier along all downgradient perimeter areas;
  - (c) Divert surface flows around stockpiles to reduce and minimize erosion of the stockpile.

- (d) For piles that will be unused for 14 or more days, provide cover with appropriate temporary stabilization in accordance with Part V. BMP REQUIREMENTS, Condition 13.
  - (e) Rinsing, sweeping, or otherwise placing any soil, sediment, debris, or stockpiled product which has accumulated on pavement or other impervious surfaces into any stormwater conveyance, storm drain inlet, or water of the state is prohibited.
10. The site shall include BMPs for pollution prevention measures and shall be noted in the SWPPP. At minimum such measures must be designed, installed, implemented, and maintained to:
- (a) Minimize the discharge of pollutants from equipment and vehicle rinsing; no detergents, additives, or soaps of any kind shall be discharged. Rinse waters must be treated in a sediment basin or alternative control that provides equivalent or better treatment prior to discharge;
  - (b) Minimize the exposure of building materials, building products, construction wastes, trash, landscape materials, fertilizers, pesticides, herbicides, detergents, sanitary waste, and other materials present on the site to precipitation and to stormwater;
  - (c) Minimize the discharge of pollutants from spills and leaks and implement chemical spill and leak prevention and response procedures, including, but not limited to, the installation of containment berms and use of drip pans at petroleum product and liquid storage tanks and containers; and
  - (d) Prevent discharges from causing or contributing to an exceedance of water quality standards including general criteria.
11. Sedimentation Basins: The SWPPP shall include a sedimentation basin for each drainage area with ten or more acres disturbed at one time.
- (a) The sedimentation basin shall be sized, at a minimum, to treat a local 2-year, 24-hour storm.
  - (b) Sediment basins shall not be constructed in any waters of the state or natural buffer zones.
  - (c) Discharges from dewatering activities shall be managed by appropriate controls. The SWPPP shall include a description of any anticipated dewatering methods and specific BMPs designed to treat dewatering water.
    - 1) Appropriate controls include, but are not limited to, sediment socks, dewatering tanks, tube settlers, weir tanks, filtration systems (e.g. bag or sand filters), and passive treatment systems that are designed to remove or retain sediment.
    - 2) Erosion controls and velocity dissipation devices (e.g., check dams, riprap, and vegetated buffers) to minimize erosion at inlets, outlets, and discharge points from shall be utilized.
    - 3) Water with an oil sheen shall not be discharged and shall be marked in SWPPP.
    - 4) Visible floating solids and foam shall not be discharged.
  - (d) Until final stabilization has been achieved, sediment basins and impoundments shall utilize outlet structures or floating skimmers that withdraw water from the surface when discharging.
    - 1) Under frozen conditions, it may be considered infeasible to withdraw water from the surface and an exception can be made for that specific period as long as discharges that may contain sediment and other pollutants are managed by appropriate controls. If determined infeasible due to frozen conditions, documentation must be provided in the SWPPP to support the determination, including the specific conditions or time period when this exception applies.
  - (e) Accumulated sediment shall not exceed 50% of total volume or as prescribed in the design, whichever is less. Note in the SWPPP the locations for disposal of the material removed from sediment basins.
  - (f) Prevent discharges to the receiving stream causing excessive visual turbidity. For the purposes of this permit, visual turbidity refers to a sediment plume or other cloudiness in the water caused by sediment that can be identified by an observer.
  - (g) The SWPPP shall require the basin be maintained until final stabilization of the disturbed area served by the basin.

Where use of a sediment basin is infeasible, the SWPPP shall evaluate and specify other similarly effective BMPs to be employed to control erosion and sediment. These similarly effective BMPs shall be selected from appropriate BMP guidance documents authorized by this permit. The BMPs must provide equivalent water quality protection to achieve compliance with this permit. The SWPPP shall require both temporary and permanent sedimentation basins to have a stabilized spillway to minimize the potential for erosion of the spillway or basin embankment.

12. Soil disturbing activities on site that have ceased either temporarily or permanently shall initiate stabilization immediately in accordance with the options below. For soil disturbing activities that have been temporarily ceased on any portion of the site and will not resume for a period exceeding 14 calendar days:
  - (a) The permittee shall construct BMPs to establish interim stabilization; and
  - (b) Stabilization must be initiated immediately and completed within 14 calendar days.
  - (c) For soil disturbing activities that have been permanently ceased on any portion of the site, final stabilization of disturbed areas must be initiated immediately and completed within 14 calendar days.
    - 1) Allowances to the 14-day completion period for temporary and final stabilization may be made due to weather and equipment malfunctions. The use of allowances shall be documented in the SWPPP. Allowances may be determined unnecessary after review by the Department.
  - (d) Until stabilization is complete, interim sediment control shall consist of well-established and maintained BMPs that are reasonably certain to protect waters of the state from sediment pollution over an extended period of time. This may require adding more BMPs to an area than is normally used during daily operations. The types of BMPs used must be suited to the area disturbed, taking into account the number of acres exposed and the steepness of the slopes. If the slope of the area is greater than 3:1 (three feet horizontal to one foot vertical), then the permittee shall establish interim stabilization within seven days of ceasing operations on that part of the site. The following activities would constitute the immediate initiation of stabilization:
    - 1) Prepping the soil for vegetative or non-vegetative stabilization as long as seeding, planting, and/or installation of non-vegetative stabilization products takes place as soon as practicable;
    - 2) Applying mulch or other non-vegetative product to the exposed areas;
    - 3) Seeding or planting the exposed areas;
    - 4) Finalizing arrangements to have stabilization product fully installed in compliance with the deadlines for completing stabilization.
  - (e) If vegetative stabilization measures are being implemented, stabilization is considered “installed” when all activities necessary to seed or plant the area are completed. Installed does not mean established.
  - (f) If non-vegetative stabilization measures are being implemented, stabilization is considered “installed” when all such measures are implemented or applied.
    - 1) Non-vegetative stabilization shall prevent erosion and shall be chosen for site conditions, such as slope and flow of stormwater.
  - (g) Final stabilization is not considered achieved until vegetation has grown and established to meet the requirements below.
13. Prior to removal of BMPs, ceasing site inspections, and removing from the quarterly report, final stabilization must be achieved. Final stabilization shall be achieved as soon as possible once land disturbance activities have ceased. Document in the SWPPP the type of stabilization and the date final stabilization is achieved.
  - (a) The project is considered to have achieved final stabilization when perennial vegetation (excluding volunteer vegetation), pavement, buildings, or structures using permanent materials (e.g., riprap, gravel, etc.) cover all areas that have been disturbed. With respect to areas that have been vegetated, vegetation must be at least 70% coverage of 100% of the vegetated areas on site. Vegetation must be evenly distributed.
  - (b) Disturbed areas on agricultural land are considered to have achieved final stabilization when they are restored to their preconstruction agricultural use. If former agricultural land is changing to non-agricultural use, this is no longer considered agricultural land and shall follow condition (a).
  - (c) If the intended function of a specific area of the site necessitates that it remain disturbed, final stabilization is considered achieved if all of the following are met:
    - 1) Only the minimum area needed remains disturbed (i.e., dirt access roads, motocross tracks, utility pole pads, areas being used for storage of vehicles, equipment, materials). Other areas must meet the criteria above.

- 2) Permanent structural BMPs (e.g., rock checks, berms, grading, etc.) or non-vegetative stabilization measures are implemented and designed to prevent sediment and other pollutants from entering waters of the state.
- 3) Inspection requirements in Part IV. SWPPP MANAGEMENT REQUIREMENT, Condition 11 are met and documented in the SWPPP.
- (d) Winter weather and frozen conditions do not excuse any of the above final stabilization requirements. If vegetation is required for stabilization the permittee must maintain BMPs throughout winter weather and frozen conditions until thawing and vegetation meets final stabilization criteria above. Document stabilization attempts during frozen conditions in the SWPPP. Consider future freezing when removing vegetation and plan with temporary stabilization techniques before the ground becomes frozen.

## **VI. SITE FINALIZATION & PERMIT TERMINATION**

1. Until a site is finalized, the permittee must comply with all conditions in the permit, including continuation of site inspections and reporting quarterly to the Department. To finalize the site and remove from this permit coverage, the site shall meet the following requirements:
  - (a) For any areas that (1) were disturbed during construction, (2) are not covered over by permanent structures, and (3) over which the permittee had control during the construction activities, the requirements for final vegetative or non-vegetative stabilization in Part V. BMP REQUIREMENTS, Condition 13;
  - (b) The permittee has removed and properly disposed of all construction materials, waste, and waste handling devices and has removed all equipment and vehicles that were used during construction, unless intended for long-term beyond construction phase;
  - (c) The permittee has removed all temporary BMPs that were installed and maintained during construction, except those that are intended for long-term use or those that are biodegradable; and
  - (d) The permittee has removed all potential pollutants and pollutant-generating activities associated with construction, unless needed for long-term use following the construction activities.
2. The permit may be terminated if;
  - (a) There has been a transfer of control of all areas of the site for which the current permittee is responsible under this permit to another operator, and that operator has obtained coverage under this permit;
  - (b) Active sites obtain coverage under an individual or alternative general NPDES permit, with land disturbance conditions; or
  - (c) This permit may be terminated when all projects covered under this permit are finalized. In order to terminate the permit, the permittee shall notify the Department by submitting a Request for Termination along with the final quarterly report for the current calendar quarter.

## **VII. REPORTING AND SAMPLING REQUIREMENTS**

1. The permittee is not required to sample stormwater under this permit. The Department may require sampling and reporting as a result of illegal discharges, compliance issues related to water quality concerns, or evidence of off-site impacts from activities at a site. If such an action is needed, the Department will specify in writing the sampling requirements, including such information as location and extent. If the permittee refuses to perform sampling when required, the Department may terminate the general permit and require the facility to obtain a site-specific permit with sampling requirements.
2. Electronic Discharge Monitoring Report (eDMR) Submission System. The NPDES Electronic Reporting Rule, 40 CFR Part 127, reporting of any report required by the permit shall be submitted via an electronic system to ensure timely, complete, accurate, and nationally consistent set of data for the NPDES program. The eDMR system is currently the only Department-approved reporting method for this permit unless specified elsewhere in this permit, or a waiver is granted by the Department. The facility must register in the Department's eDMR system through the Missouri Gateway for Environmental Management (MoGEM) before the first report is due.
3. Permittees shall prepare a quarterly report with a list of active land disturbance sites including any off-site borrow or depositional areas associated with the construction project and submit the following information electronically as an

attachment to the eDMR system until such a time when the current or a new system is available to allow direct input of the data:

- (a) The name of the project;
- (b) The location of the project (including the county);
- (c) The name of the primary receiving water(s) for each project;
- (d) A description of the project;
- (e) The number of acres disturbed;
- (f) The percent of completion of the project; and
- (g) The projected date of completion.

The quarterly report(s) shall be maintained by the permittee and readily available for review by the Department at the address provided on the application as well as submitted quarterly via the Department’s eDMR system. The permittee shall submit quarterly reports according to Table A.

<b>Table A</b>	<b>Schedule for Quarterly Reporting</b>
Activity for the months of:	Report is due:
January, February, March (1st Quarter)	April 28
April, May, June (2nd Quarter)	July 28
July, August, September (3rd Quarter)	October 28
October, November, December (4th Quarter)	January 28

**VIII. STANDARD PERMIT CONDITIONS**

1. Records: The permittee shall retain copies of this general permit, the SWPPP and all amendments for the site named in the State Operating Permit, results of any monitoring and analysis, and all site inspection records required by this general permit.
  - (a) The records shall be accessible during normal business hours and retained for a period of at least three (3) years from the date of termination.
  - (b) The permittee shall provide a copy (electronic or otherwise) of the SWPPP to the Department, USEPA, or any local agency or government representative if they request a copy in the performance of their official duties within 24 hours of the request (or next working day), unless given more time by the representative.
  - (c) The permittee shall provide a copy of the SWPPP to those who are responsible for installation, operation, or maintenance of any BMP. The permittee, their representative, and/or the contractor(s) responsible for installation, operation and maintenance of the BMPs shall have a current copy of the SWPPP with them when on the project site.
  
2. Land Ownership and Change of Ownership: Federal and Missouri stormwater regulations [10 CSR 20-6.200(1) (B)] require a stormwater permit and erosion control measures for all land disturbances of one or more acres. These regulations also require a permit for less than one acre lots if the lot is part of a larger common plan of development or sale where that plan is at least one acre in size.
  - (a) If the permittee sells any portion of a permitted site to a developer for commercial, industrial, or residential use, this land remains a part of the common sale and the new owner must obtain a permit prior to conducting any land disturbance activity. Therefore, the original permittee must amend the SWPPP to show that the property has been sold and, therefore, no longer under the original permit coverage.
  - (b) Property of any size which is part of a larger common plan of development where the property has achieved final stabilization and the original permit terminated will require application of a new land disturbance permit for any future land disturbance activity unless the activity is by an individual residential building lot owner on a site less than one acre.
  - (c) If a portion of a larger common plan of development is sold to an individual for the purpose of building his or her own private residence, a permit is required if the portion of land sold is equal to or greater than one acre. No permit is required, however, for less than one acre of land sold.
  
3. Permit Transfer: This permit may not be transferred to a new owner.

4. Termination: This permit may be terminated when the project has achieved final stabilization, defined in Part VI. **SITE FINALIZATION & PERMIT TERMINATION.**
  - (a) In order to terminate the permit, the permittee shall notify the Department by submitting the form Request for Termination of Operating Permit Form MO 780-2814. The form should be submitted to the appropriate regional office or through an approved electronic system if it should become available.
  - (b) The Cover Page (Certificate Page) of the Master General Permit for Land Disturbance specifies the “effective date” and the “expiration date” of the Master General Permit. The “issued date” along with the “expiration date” will appear on the State Operating Permit issued to the applicant. **This permit does not continue administratively beyond the expiration date.**
5. Duty to Reapply: If the project or development completion date will be after the expiration date of this general permit, then the permittee must reapply to the Department for a new permit. This permit may be applied for and issued electronically in accordance with Section 644.051.10, RSMo.
  - (a) Due to the nature of the electronic permitting system, a period of time may be granted at the discretion of the Department in order to apply for a new permit after the new version is effective. Applicants must maintain appropriate best management practices and inspections during the discretionary period.
6. Duty to Comply: The permittee must comply with all conditions of this permit. Any permit noncompliance constitutes a violation of the Missouri Clean Water Law and Federal Clean Water Act and is grounds for enforcement action; for permit termination, revocation and reissuance, or modification; or denial of a permit renewal application.
7. Modification, Revocation, and Reopening:
  - (a) If at any time the Department determines that the quality of waters of the state may be better protected by reopening this permit, or revoking this permit and requiring the owner/operator of the permitted site to apply for a site-specific permit, the Department may revoke a general permit and require any person to obtain such an operating permit as authorized by 10 CSR20-6.010(13) and 10 CSR 20-6.200(1)(B).
  - (b) If this permit is reopened, modified, or revoked pursuant to this Section, the permittee retains all rights under Chapter 536 and 644 Revised Statutes of Missouri upon the Department’s reissuance of the permit as well as all other forms of administrative, judicial, and equitable relief available under law.
8. Other Information: Where the permittee becomes aware that it failed to submit any relevant facts in a permit application or submitted incorrect information in a permit application or in any report to the Department, it shall promptly submit such facts or information.
9. Duty to Provide Information: The permittee shall furnish to the Department, within 24 hours unless explicitly granted more time in writing, any information which the Department may request to determine whether cause exists for modifying, revoking and reissuing, or terminating this permit or to determine compliance with this permit. The permittee shall also furnish to the Department upon request, copies of records required to be kept by this permit.
10. Inspection and Entry: The permittee shall allow the Department, or an authorized representative (including an authorized contractor acting as a representative of the Department), upon presentation of credentials and other documents as may be required by law, to:
  - (a) Enter upon the permittee's premises where a regulated facility or activity is located or conducted or where records must be kept under the conditions of the permit;
  - (b) Have access to and copy, at reasonable times, any records that must be kept under the conditions of this permit;
  - (c) Inspect at reasonable times any facilities, equipment (including monitoring and control equipment), practices, or operations regulated or required under this permit; and
  - (d) Sample or monitor at reasonable times, for the purposes of assuring permit compliance or as otherwise authorized by the Federal Clean Water Act or Missouri Clean Water Law, any substances or parameters at any location.



11. Signatory Requirement:

- (a) All permit applications, reports required by the permit, or information requested by the Department shall be signed and certified. (See 40 CFR 122.22 and 10 CSR 20-6.010)
- (b) The Federal Clean Water Act provides that any person who knowingly makes any false statement, representation, or certification in any record or other document submitted or required to be maintained under this permit (including monitoring reports or reports of compliance or non-compliance) shall, upon conviction, be punished by a fine of not more than \$10,000 per violation, or by imprisonment for not more than six (6) months per violation, or by both.
- (c) The Missouri Clean Water Law provides that any person who knowingly makes any false statement, representation or certification in any application, record, report, plan, or other document filed or required to be maintained pursuant to sections 644.006 to 644.141 shall, upon conviction, be punished by a fine of not more than ten thousand dollars, or by imprisonment for not more than six months, or by both.

12. Property Rights: This permit does not convey any property rights of any sort or any exclusive privilege.

13. Notice of Right to Appeal: If you were adversely affected by this decision, you may be entitled to pursue an appeal before the administrative hearing commission (AHC) pursuant to Sections 621.250 and 644.051.6 RSMo. To appeal, you must file a petition with the AHC within thirty days after the date this decision was mailed or the date it was delivered, whichever date was earlier. If any such petition is sent by registered mail or certified mail, it will be deemed filed on the date it is mailed; if it is sent by any method other than registered mail or certified mail, it will be deemed filed on the date it is received by the AHC. Any appeal should be directed to:

Administrative Hearing Commission  
U.S. Post Office Building, Third Floor  
131 West High Street, P.O. Box 1557  
Jefferson City, MO 65102-1557  
Phone: 573-751-2422  
Fax: 573-751-5018  
Website: <https://ahc.mo.gov>



**MISSOURI**  
DEPARTMENT OF  
NATURAL RESOURCES

**STORMWATER DISCHARGES FROM  
THIS LAND DISTURBANCE SITE ARE  
AUTHORIZED BY THE MISSOURI  
STATE OPERATING PERMIT NUMBER:**

---

**ANYONE WITH QUESTIONS OR  
CONCERNS ABOUT STORMWATER  
DISCHARGES FROM THIS SITE,  
PLEASE CONTACT THE MISSOURI  
DEPARTMENT OF NATURAL  
RESOURCES AT**

**1-800-361-4827**

## MISSOURI DEPARTMENT OF NATURAL RESOURCES FACT SHEET FOR MASTER GENERAL PERMIT MO-R100xxx

The Federal Water Pollution Control Act [Clean Water Act (CWA)] Section 402 of Public Law 92-500 (as amended) established the National Pollution Discharge Elimination System (NPDES) permit program. This program regulates the discharge of pollutants from point sources into the waters of the United States and the release of stormwater from certain point sources. All such discharges are unlawful without a permit (Section 301 of the CWA). After a permit is obtained, a discharge not in compliance with all permit terms and conditions is unlawful. Missouri State Operating Permits (MSOPs) are issued by the Missouri Department of Natural Resources (Department) under an approved program operated in accordance with federal and state laws (Federal CWA and Missouri Clean Water Law Section 644 as amended). Permits are issued for a period of five (5) years unless otherwise specified.

Per 40 CFR 124.56, 40 CFR 124.8, and 10 CSR 20-6.020(1)(A)2, a Fact Sheet shall be prepared to give pertinent information regarding the applicable regulations, rationale for the development of effluent limitations and conditions, and the public participation process for the permit. A Fact Sheet is not an enforceable part of an MSOP.

### **DEFINITIONS FOR THE PURPOSES OF THIS PERMIT:**

**Common Promotional Plan:** A plan undertaken by one (1) or more persons to offer lots for sale or lease; where land is offered for sale by a person or group of persons acting in concert, and the land is contiguous or is known, designated, or advertised as a common unit or by a common name or similar names, the land is presumed, without regard to the number of lots covered by each individual offering, as being offered for sale or lease as part of a common promotional plan.

**Dewatering:** The act of draining rainwater and/or groundwater from basins, building foundations, vaults, and trenches.

**Effective Operating Condition:** For the purposes of this permit, a stormwater control is kept in effective operating condition if it has been implemented and maintained in such a manner that it is working as designed to minimize pollutant discharges.

**Emergency-Related Project:** A project initiated in response to a public emergency (e.g. earthquakes, extreme flooding conditions, tornado, disruptions in essential public services, pandemic) for which the related work requires immediate authorization to avoid imminent endangerment to human health/safety or the environment or to reestablish essential public services.

**Exposed Soils:** For the purposes of this permit, soils that as a result of earth-disturbing activities are left open to the elements.

**Immediately:** For the purposes of this permit, immediately should be defined as within 24 hours.

**Impervious Surface:** For the purpose of this permit, any land surface with a low or no capacity for soil infiltration including, but not limited to, pavement, sidewalks, parking areas and driveways, packed gravel or soil, or rooftops.

**Infeasible:** Infeasible means not technologically possible or not economically practicable and achievable in light of best industry practices.

**Install or Installation:** When used in connection with stormwater controls, to connect or set in position stormwater controls to make them operational.

Land Disturbance Site or Site: The land or water area where land disturbance activities will occur and where stormwater controls will be installed and maintained. The land disturbance site includes construction support activities, which may be located at a different part of the property from where the primary land disturbance activity will take place or on a different piece of property altogether. Off-site borrow areas directly and exclusively related to the land disturbance activity are part of the site and must be permitted.

Larger Common Plan of Development or Sale: A continuous area where multiple separate and distinct construction activities are occurring under one plan, including any off-site borrow areas that are directly and exclusively related to the land disturbance activity. Off-site borrow areas utilized for multiple different land disturbance projects are considered their own entity and are not part of the larger common plan of development or sale. See definition of Common Promotional Plan to understand what a ‘common plan’ is.

Minimize: To reduce and/or eliminate to the extent achievable using stormwater controls that are technologically available and economically practicable and achievable in light of best industry practices.

Non-structural Best Management Practices (BMPs): Institutional, educational, or pollution prevention practices designed to limit the amount of stormwater runoff or pollutants that are generated in the landscape. Examples of non-structural BMPs include picking up trash and debris, sweeping up nearby sidewalks and streets, maintaining equipment, and training site staff on stormwater control practices.

Operational: for the purposes of this permit, stormwater controls are made “operational” when they have been installed and implemented, are functioning as designed, and are properly maintained.

Ordinary High Water Mark: The line on the shore established by fluctuations of water and indicated by physical characteristics such as a clear, natural line impressed on the bank, shelving, changes in the character of soil, destruction of terrestrial vegetation, and/or the presence of litter and debris.

Peripheral: For the purposes of this permit, peripheral should be defined as the outermost boundary of the area that will be disturbed.

Permanently: For the purposes of this permit, permanently is defined as any activity that has been ceased without any intentions of future disturbance.

Pollution Prevention Controls (or Measures): Stormwater controls designed to reduce or eliminate the addition of pollutants to construction site discharges through analysis of pollutant sources, implementation of proper handling/disposal practices, employee education, and other actions.

Qualified Person (inspections): A person knowledgeable in the principles and practice of erosion and sediment controls and pollution prevention who possesses the appropriate skills and training to assess conditions at the construction site that could impact stormwater quality and the appropriate skills and training to assess the effectiveness of any stormwater controls selected and installed to meet the requirements of this permit.

Stormwater Control (also referred to as sediment/erosion controls): refers to any temporary or permanent BMP or other method used to prevent or reduce the discharge of pollutants to waters of the state.

Structural BMP: Physical sediment/erosion controls working individually or as a group (treatment train) appropriate to the source, location, and area climate for the pollutant to be controlled. Examples of structural BMPs include silt fences, sedimentation ponds, erosion control blankets, and seeding.

Temporary Stabilization: A condition where exposed soils or disturbed areas are provided temporary vegetation and/or non-vegetative protective cover to prevent erosion and sediment loss. Temporary stabilization may include temporary seeding, geotextiles, mulches, and other techniques to reduce or eliminate erosion until either final stabilization can be achieved or until further construction activities take place to re-disturb this area.

Treatment Train: A multi-BMP approach to managing the stormwater volume and velocity and often includes erosion prevention and sediment control practices often applied when the use of a single BMP is inadequate in preventing the erosion and transport of sediment. A good option to utilize as a corrective action.

Volunteer Vegetation: A volunteer plant is a plant that grows on its own, rather than being deliberately planted for stabilization purposes. Volunteers often grow from seeds that float in on the wind, are dropped by birds, or are inadvertently mixed into soils. Commonly, volunteer vegetation is referred to as ‘weeds’. This does not meet the requirements for final stabilization.

Waters of the State: Section 644.016.1(27) RSMo. defines waters of the state as, “All waters within the jurisdiction of this state, including all rivers, streams, lakes and other bodies of surface and subsurface water lying within or forming a part of the boundaries of the state which are not entirely confined and located completely upon lands owned, leased or otherwise controlled by a single person or by two or more persons jointly or as tenants in common.”

## **PART I – BASIC PERMIT INFORMATION**

Facility Type: Industrial Stormwater; Land Disturbance  
Facility SIC Code(s): 1629  
Facility Description: Construction or land disturbance activity (e.g., clearing, grubbing, excavating, grading, filling, and other activities that result in the destruction of the root zone and/or land disturbance activity that is reasonably certain to cause pollution to waters of the state).

This permit establishes a Stormwater Pollution Prevention Plan (SWPPP) requirement for pollutants of concern from this type of facility or for all facilities and sites covered under this permit. 10 CSR 20-6.200(7) specifies “general permits shall contain BMP requirements and/or monitoring and reporting requirements to keep the stormwater from becoming contaminated”.

Land disturbance activities include clearing, grubbing, excavating, grading, filling and other activities that result in the destruction of the root zone and/or other activities that are reasonably certain to cause pollution to waters of the state. A Missouri State Operating Permit for land disturbance permit is required for construction disturbance activities of one or more acres or for construction activities that disturb less than one acre when they are part of a larger common plan of development or sale that will disturb a cumulative total of one or more acres over the life of the project.

The primary requirement of a land disturbance permit is the development of a SWPPP which incorporates site-specific BMPs to minimize soil exposure, soil erosion, and the discharge of pollutants. The SWPPP ensures the design, implementation, management, and maintenance of BMPs in order to prevent sediment and other pollutants from leaving the site.

When it precipitates, stormwater washes over the loose soil on a construction site and various other materials and products being stored outside. As stormwater flows over the site, it can pick up pollutants like sediment, debris, and chemicals from the loose soil and transport them to nearby storm sewer systems or directly into rivers, lakes, or coastal waters.

The Missouri Department of Natural Resources is responsible for ensuring that construction site operators have the proper stormwater controls in place so that construction can proceed in a way that protects your community's clean water and the surrounding environment. One way the department helps protect water quality is by issuing land disturbance permits.

Local conditions are not considered when developing conditions for a general permit. A facility may apply for a site-specific permit if they desire a review of site-specific conditions.

## **PART II – RECEIVING STREAM INFORMATION**

### **APPLICABLE DESIGNATIONS OF WATERS OF THE STATE:**

Per Missouri Effluent Regulations (10 CSR 20-7.015), the waters of the state are divided into seven (7) categories. This permit applies to facilities discharging to the following water body categories:

- ✓ Missouri or Mississippi River [10 CSR 20-7.015(2)]
- ✓ Lakes or Reservoirs [10 CSR 20-7.015(3)]
- ✓ Losing Streams [10 CSR 20-7.015(4)]
- ✓ Metropolitan No-Discharge Streams [10 CSR 20-7.015(5)]
- ✓ Special Streams [10 CSR 20-7.015(6)]
- ✓ Subsurface Waters [10 CSR 20-7.015(7)]
- ✓ All Other Waters [10 CSR 20-7.015(8)]

Missouri Water Quality Standards (10 CSR 20-7.031) defines the Clean Water Commission water quality objectives in terms of "water uses to be maintained and the criteria to protect those uses." The receiving stream and/or 1<sup>st</sup> classified receiving stream's designated water uses shall be maintained in accordance with 10 CSR 20-7.031(24). A general permit does not take into consideration site-specific conditions.

### **MIXING CONSIDERATIONS:**

This permit applies to receiving streams of varying low flow conditions. Therefore, the effluent limitations must be based on the smallest low flow streams considered, which includes waters without designated uses. As such, no mixing is allowed [10 CSR 20-7.031(5)(A)4.B.(I)(a)]. No Zone of Initial Dilution is allowed. [10 CSR 20-7.031(5)(A)4.B.(I)(b)].

### **RECEIVING STREAM MONITORING REQUIREMENTS:**

There are no receiving water monitoring requirements recommended at this time.

## **PART III – RATIONALE AND DERIVATION OF EFFLUENT LIMITATIONS & PERMIT CONDITIONS**

### **305(B) REPORT, 303(d) LIST, & TOTAL MAXIMUM DAILY LOAD (TMDL):**

Section 305(b) of the Federal CWA requires each state identify waters not meeting Water Quality Standards and for which adequate water pollution controls have not been required. Water Quality Standards protect such beneficial uses of water as whole body contact, maintaining fish and other aquatic life, and providing drinking water for people, livestock, and wildlife. The 303(d) list helps state and federal agencies keep track of waters which are impaired but not addressed by normal water pollution control programs.

A TMDL is a calculation of the maximum amount of a given pollutant a body of water can absorb before its water quality is affected. If a water body is determined to be impaired as listed on the 303(d) list, then a watershed management plan will be developed which shall include the TMDL calculation. For facilities with an existing general permit before a TMDL is written on their receiving stream, the Department will evaluate the permit and may require any facility authorized by this general permit to apply for and obtain a site-specific operating permit.

**ANTI-BACKSLIDING:**

A provision in the Federal Regulations [CWA Section 303(d)(4); CWA Section 402(c); 40 CFR Part 122.44(I)] requires a reissued permit to be as stringent as the previous permit with some exceptions.

- ✓ Not Applicable: All effluent limitations in this permit are at least as protective as those previously established.

**ANTIDegradation:**

Antidegradation policies ensure protection of water quality for a particular water body on a pollutant by pollutant basis to ensure Water Quality Standards are maintained to support beneficial uses such as fish and wildlife propagation and recreation on and in the water. This also includes special protection of waters designated as an Outstanding National Resource Water or Outstanding State Resource Water [10 CSR 20-7.031(3)(C)]. Antidegradation policies are adopted to minimize adverse effects on water.

The Department has determined the best avenue forward for implementing the Antidegradation requirements into general stormwater permits is by requiring the appropriate development and maintenance of a SWPPP. The SWPPP must identify all reasonable and effective BMPs, taking into account environmental impacts and costs. This analysis must document why no discharge or no exposure options are not feasible at the facility. This selection and documentation of appropriate control measures will then serve as the analysis of alternatives and fulfill the requirements of the Antidegradation Rule and Implementation Procedure 10 CSR 20-7.031(3) and 10 CSR 20-7.015(9)(A)5.

Any facility seeking coverage under this permit which undergoes expansion or discharges a new pollutant of concern must update their SWPPP and select reasonable and cost effective new BMPs. New facilities seeking coverage under this permit are required to develop a SWPPP including this analysis and documentation of appropriate BMPs. Renewal of coverage for a facility requires a review of the SWPPP to ensure the selected BMPs continue to be appropriate.

- ✓ Applicable; the facility must review and maintain stormwater BMPs as appropriate.

**BENCHMARKS:**

When a permitted feature or outfall consists of only stormwater, a benchmark may be implemented at the discretion of the permit writer. Benchmarks require the facility to monitor and, if necessary, replace and update stormwater control measures. Benchmark concentrations are not effluent limitations. A benchmark exceedance, therefore, is not a permit violation; however, failure to take corrective action is a violation of the permit. Benchmark monitoring data is used to determine the overall effectiveness of control measures and to assist the permittee in knowing when additional corrective actions may be necessary to comply with the limitations of the permit.

- ✓ Not applicable; this permit does not contain numeric benchmarks.

**BEST MANAGEMENT PRACTICES (BMPs):**

Minimum site-wide BMPs are established in this permit to ensure all permittees are managing their sites equally to protect waters of the state from certain activities which could cause negative effects in receiving water bodies. While not all sites require a SWPPP because the SIC codes are specifically exempted in 40 CFR 122.26(b)(14), these BMPs are not specifically included for stormwater purposes. These practices are minimum requirements for all industrial sites to protect waters of the state. If the minimum BMPs are not followed, the facility may violate general criteria [10 CSR 20-7.031(4)]. Statutes are applicable to all permitted facilities in the state; therefore, pollutants cannot be released unless in accordance with RSMo 644.011 and 644.016 (17).

**CHANGES IN DISCHARGES OF TOXIC POLLUTANT:**

This special condition reiterates the federal rules found in 40 CFR 122.44(f) and 122.42(a)(1). In these rules, the facility is required to report changes in amounts of toxic substances discharged. Toxic substances are defined in 40 CFR 122.2 as "...any pollutant listed as toxic under section 307(a)(1) or, in the case of "sludge use or disposal practices," any pollutant identified in regulations implementing section 405(d) of the CWA." Section 307 of the CWA then refers to those parameters found in 40 CFR 401.15.

The permittee should also consider any other toxic pollutant in the discharge as reportable under this condition.

**EFFLUENT LIMITATION GUIDELINE:**

Effluent Limitation Guidelines, or ELGs, are found at 40 CFR 400-499. These are limitations established by the EPA based on the SIC code and the type of work a facility is conducting. Most ELGs are for process wastewater and some address stormwater. All are technology based limitations which must be met by the applicable facility at all times.

- ✓ The industries covered under this permit have an associated Effluent Limit Guideline (ELG) which is applicable to the stormwater discharges in this permit and is applied under 40 CFR 125.3(a).

**ELECTRONIC DISCHARGE MONITORING REPORT (EDMR) SUBMISSION SYSTEM:**

The U.S. Environmental Protection Agency (EPA) promulgated a final rule on October 22, 2015, to modernize CWA reporting for municipalities, industries, and other facilities by converting to an electronic data reporting system. The final rule requires regulated entities and state and federal regulators to use information technology to electronically report data required by the National Pollutant Discharge Elimination System (NPDES) permit program instead of filing paper reports. To comply with the federal rule, the Department is requiring all permittees to begin submitting discharge monitoring data and reports online.

- ✓ Applicable; this permit requires quarterly reports.

**GENERAL CRITERIA CONSIDERATIONS:**

In accordance with 40 CFR 122.44(d)(1), effluent limitations shall be placed into permits for pollutants determined to cause, have reasonable potential to cause, or to contribute to, an excursion above any water quality standard, including narrative water quality criteria. In order to comply with this regulation, the permit writer has completed a reasonable potential determination on whether discharges have reasonable potential to cause or contribute to an excursion of the general criteria listed in 10 CSR 20-7.031(4). In instances where reasonable potential exists, the permit includes limitations within the permit to address the reasonable potential. In discharges where reasonable potential does not exist, the permit may include monitoring to later determine the discharge's potential to impact the narrative criteria. Additionally, RSMo 644.076.1, as well as Standard Permit Conditions Part VIII of this permit state it shall be unlawful for any person to cause or allow any discharge of water contaminants from any water contaminant or point source located in Missouri in violation of sections 644.006 to 644.141 of the Missouri Clean Water Law or any standard, rule, or regulation promulgated by the commission.

**LAND APPLICATION:**

Land application, or surficial dispersion of wastewater and/or sludge, is performed by facilities to maintain a basin as no-discharge. Requirements for these types of operations are found in 10 CSR 20-6.015; authority to regulate these activities is from RSMo 644.026.

- ✓ Not applicable; this permit does not authorize operation of a surficial land application system to disperse wastewater or sludge.

**LAND DISTURBANCE:**

Land disturbance, sometimes called construction activities, are actions which cause disturbance of the root layer or soil; these include clearing, grading, and excavating of the land. 40 CFR 122.26(b)(14) and 10 CSR 20-6.200(3) requires permit coverage for these activities. Coverage is not required for facilities when only providing maintenance of original line and grade, hydraulic capacity, or to continue the original purpose of the facility.

- ✓ Applicable; this permit provides coverage for land disturbance activities. These activities have SWPPP requirements and may be combined with the standard site SWPPP. Land disturbance BMPs should be designed to control the expected peak discharges. The University of Missouri has design storm events for the 25 year 24 hour storm; these can be found at: [http://ag3.agebb.missouri.edu/design\\_storm/comparison\\_reports/20191117\\_25yr\\_24hr\\_comparison\\_able.htm](http://ag3.agebb.missouri.edu/design_storm/comparison_reports/20191117_25yr_24hr_comparison_able.htm); to calculate peak discharges, the website <https://www.lmnoeng.com/Hydrology/rational.php> has the rational equation to calculate expected discharge volume from the peak storm events.



**NUTRIENT MONITORING:**

Nutrient monitoring is required for facilities characteristically or expected to discharge nutrients (nitrogenous compounds and/or phosphorus) when the design flow is equal to or greater than 0.1 MGD per 10 CSR 20-7.015(9)(D)8.

- ✓ This is a stormwater only permit; therefore, it is not subject to provisions found in 10 CSR 20-7.015 per 10 CSR 20-7.015(1)(C).

**OIL/WATER SEPARATORS:**

Oil water separator (OWS) tank systems are frequently found at industrial sites where process water and stormwater may contain oils and greases, oily wastewaters, or other immiscible liquids requiring separation. Food industry discharges typically require pretreatment prior to discharge to municipally owned treatment works. Per 10 CSR 26-2.010(2)(B), all oil water separator tanks must be operated according to manufacturer's specifications and authorized in NPDES permits per 10 CSR 26-2.010(2) or may be regulated as a petroleum tank.

- ✓ Not applicable; this permit does not authorize the operation of OWS. The facility must obtain a separate permit to cover operation of and discharge from these devices.

**PERMIT SHIELD:**

The permit shield provision of the CWA (Section 402(k)) and Missouri Clean Water Law (644.051.16 RSMo) provides that when a permit holder is in compliance with its NPDES permit or MSOP, they are effectively in compliance with certain sections of the CWA and equivalent sections of the Missouri Clean Water Law. In general, the permit shield is a legal defense against certain enforcement actions but is only available when the facility is in compliance with its permit and satisfies other specific conditions, including having completely disclosed all discharges and all facility processes and activities to the Department at time of application. It is the facility's responsibility to ensure that all potential pollutants, waste streams, discharges, and activities, as well as wastewater land application, storage, and treatment areas, are all fully disclosed to the Department at the time of application or during the draft permit review process. Subsequent requests for authorization to discharge additional pollutants or expanded or newly disclosed flows, or for authorization for previously unpermitted and undisclosed activities or discharges, will likely require permit modification or may require the facility be covered under a site specific permit.

**PRETREATMENT PROGRAM:**

This permit does not regulate pretreatment requirements for facilities discharging to an accepting permitted wastewater treatment facility. If applicable, the receiving entity (the publicly owned treatment works - POTW) must ensure compliance with any effluent limitation guidelines for pretreatment listed in 40 CFR Subchapter N per 10 CSR 20-6.100. Pretreatment regulations per RSMo 644.016 are limitations on the introduction of pollutants or water contaminants into publicly owned treatment works or facilities.

- ✓ Not Applicable; the facilities covered under this permit are not required to meet pretreatment requirements under an ELG.

**PUBLIC NOTICE OF COVERAGE FOR AN INDIVIDUAL FACILITY:**

Public Notice of reissuance of coverage is not required unless the facility is a specific type of facility as defined in 10 CSR 20-6.200(1). The need for an individual public notification process shall be determined and identified in the permit [10 CSR 20-6.020(1)(C)5.].

- ✓ Not applicable; public notice is not required for coverage under this permit to individual facilities. The MGP is public noticed in lieu of individual permit PN requirements.

**REASONABLE POTENTIAL ANALYSIS (RPA):**

Federal regulation 40 CFR Part 122.44(d)(1)(i) requires effluent limitations for all pollutants which are or may be discharged at a level which will cause or have the reasonable potential to cause or contribute to an in-stream excursion above narrative or numeric water quality standard. In accordance with 40 CFR Part 122.44(d)(iii) if the permit writer determines any given pollutant has the reasonable potential to cause or contribute to an in-stream excursion above the water quality standard, the permit must contain effluent limits for the pollutant.

- ✓ The permit writer reviewed industry materials, available past inspections, and other documents and research to evaluate general and narrative water quality reasonable potential for this permit. Permit writers also use the Department's permit writer's manual, the EPA's permit writer's manual (<https://www.epa.gov/npdes/npdes-permit-writers-manual>), program policies, and best professional judgment. For each parameter in each permit, the permit writer carefully considers all applicable information regarding technology based effluent limitations, effluent limitation guidelines, and water quality standards. Best professional judgment is based on the experience of the permit writer, cohorts in the Department and resources at the EPA, research, and maintaining continuity of permits if necessary. For stormwater permits, the permit writer is required per 10 CSR 6.200(6)(B)2 to consider: A. application and other information supplied by the permittee; B. effluent guidelines; C. best professional judgment of the permit writer; D. water quality; and E. BMPs.

#### **SCHEDULE OF COMPLIANCE (SOC):**

Per § 644.051, RSMo, a permit may be issued with a Schedule of Compliance (SOC) to provide time for a facility to come into compliance with new state or federal effluent regulations, water quality standards, or other requirements. Such a schedule is not allowed if the facility is already in compliance with the new requirement or if prohibited by other statute or regulation. An SOC includes an enforceable sequence of interim requirements (e.g. actions, operations, or milestone events) leading to compliance with the Missouri Clean Water Law, its implementing regulations, and/or the terms and conditions of an operating permit. *See also* Section 502(17) of the CWA, and 40 CFR 122.2. For new effluent limitations, the permit may include interim monitoring for the specific parameter to demonstrate the facility is not already in compliance with the new requirement. Per 40 CFR 122.47(a)(1) and 10 CSR 20-7.031(11), compliance must occur as soon as possible. If the permit provides a schedule for meeting new water quality based effluent limits, an SOC must include an enforceable, final effluent limitation in the permit even if the SOC extends beyond the life of the permit.

- ✓ Not Applicable: This permit does not contain a SOC.

#### **SETBACKS:**

Setbacks, sometimes called separation distances, are common elements of permits and are established to provide a margin of safety in order to protect the receiving water and other features from accidents, spills, unusual events, etc. Specific separation distances are included in 10 CSR 20-8 for minimum design standards of wastewater structures. While wastewater is considered separately from stormwater under this permit, the guides and Chapter 8 distances may remain relevant to requirements under this permit if deemed appropriate by the permittee.

- ✓ Discharge to the watersheds of a Metropolitan No-Discharge Stream (10 CSR 20-7.031 Table F) is authorized by this permit if the discharges are in compliance with 10 CSR 20-7.015(5) and 10 CSR 20-7.031(7). Discharges to these watersheds are authorized for uncontaminated stormwater discharges only.
- ✓ This permit authorizes stormwater discharges which are located in a way to allow water to be released into sinkholes, caves, fissures, or other openings in the ground which could drain into aquifers (except losing streams) per 10 CSR 20-7.015(7). It is the best professional judgment of the permit writer to allow discharges to losing streams as the effluent is stormwater only.
- ✓ This permit authorizes stormwater discharge in the watersheds of Outstanding state Resource Waters (OSRW); Outstanding National Resources Waters (ONRW), which includes the Ozark National Riverways and the National Wild and Scenic Rivers System; and impaired waters as designated in the 305(b) Report provided no degradation of water quality occurs in the OSRW and ONRW due to discharges from the permitted facility per 10 CSR 20-7.015(6)(B) and 10 CSR 20-7.031(3)(C). Additionally, if the facility is found to be causing degradation or contributing to an impairment by discharging a pollutant of concern during an inspection or through complaint investigations, they will be required to become a no discharge facility or obtain a site specific permit with more stringent monitoring and SWPPP requirements. Missouri's impaired waters can be found at <https://dnr.mo.gov/water/what-were-doing/water-planning/quality-standards-impaired-waters-total-maximum-daily-loads/impaired-waters>. Sites within 1000 feet of a OSRW, ONRW, or water impaired for sediment must operate as a no-discharge facility. These additional protections are borrowed from the USEPA 2021 draft Construction General Permit.

**SLUDGE – DOMESTIC BIOSOLIDS:**

Biosolids are solid materials resulting from domestic wastewater treatment meeting federal and state criteria for beneficial use (i.e. fertilizer). Sewage sludge is solid, semi-solid, or liquid residue generated during the treatment of domestic sewage in a treatment works; including, but not limited to, domestic septage; scum or solids removed in primary, secondary, or advanced wastewater treatment process; and material derived from sewage sludge. Sewage sludge does not include ash generated during the firing of sewage sludge in a sewage sludge incinerator or grit and screening generated during preliminary treatment of domestic sewage in a treatment works.

- ✓ This permit does not authorize discharge or land application of biosolids. Sludge/biosolids is not generated by this industry.

**SLUDGE – INDUSTRIAL:**

Industrial sludge is solid, semi-solid, or liquid residue generated during the treatment of industrial process wastewater in a treatment works; including, but not limited to, scum or solids removed in primary, secondary, or advanced wastewater treatment process; scum and solids filtered from water supplies and backwashed; and a material derived from industrial sludge.

- ✓ Not applicable; sludge is not generated by this industry.

**SPILL REPORTING:**

Any emergency involving a hazardous substance must be reported to the Department's 24 hour Environmental Emergency Response hotline at (573) 634-2436 at the earliest practicable moment after discovery. The Department may require the submittal of a written report detailing measures taken to clean up a spill. These reporting requirements apply when the spill results in chemicals or materials leaving the permitted property or reaching waters of the state. This requirement is in addition to the noncompliance reporting requirement found in Standard Conditions Part I. <https://dnr.mo.gov/waste-recycling/investigations-cleanups/environmental-emergency-response>.

Underground and above ground storage devices for petroleum products, vegetable oils, and animal fats may be subject to control under federal Spill Prevention, Control, and Countermeasure Regulation and are expected to be managed under those provisions, if applicable. Substances regulated by federal law under the Resource Conservation and Recovery Act (RCRA) or the Comprehensive Environmental Response, Compensation, and Liability Act (CERCLA) which are transported, stored, or used for maintenance, cleaning or repair shall be managed according to the provisions of RCRA and CERCLA.

**STORMWATER POLLUTION PREVENTION PLAN (SWPPP):**

In accordance with 40 CFR 122.44(k), BMPs must be used to control or abate the discharge of pollutants when: 1) Authorized under section 304(e) of the CWA for the control of toxic pollutants and hazardous substances from ancillary industrial activities; 2) Authorized under section 402(p) of the CWA for the control of stormwater discharges; 3) Numeric effluent limitations are infeasible; or 4) the practices are reasonably necessary to achieve effluent limitations and standards or to carry out the purposes and intent of the CWA. In accordance with the EPA's *Developing Your Stormwater Pollution Prevention Plan: A Guide for Construction Sites*, (Document number EPA 833-R-06-004) published by the EPA in 2007 [https://www.epa.gov/sites/production/files/2015-10/documents/sw\\_swppp\\_guide.pdf](https://www.epa.gov/sites/production/files/2015-10/documents/sw_swppp_guide.pdf), BMPs are measures or practices used to reduce the amount of pollution entering waters of the state from a permitted facility. BMPs may take the form of a process, activity, or physical structure. Additionally, in accordance with the Stormwater Management, a SWPPP is a series of steps and activities to 1) identify sources of pollution or contamination, and 2) select and carry out actions which prevent or control the pollution of storm water discharges. Additional information can be found in *Stormwater Management for Industrial Activities: Developing Pollution Prevention Plans and Best Management Practices* (EPA 832-R-92-006; September 1992).

A SWPPP must be prepared if the SIC code for the facility is found in 40 CFR 122.26(b)(14) and/or 10 CSR 20-6.200(2). A SWPPP may be required of other facilities where stormwater has been identified as necessitating better management.

The purpose of a SWPPP is to comply with all applicable stormwater regulations by creating an adaptive management plan to control and mitigate stream pollution from stormwater runoff. Developing a SWPPP provides opportunities to employ appropriate BMPs to minimize the risk of pollutants being discharged during storm events. The following paragraph outlines the general steps the permittee should take to determine which BMPs will work to achieve the benchmark values or limits in the permit. This section is not intended to be all encompassing or restrict the use of any physical BMP or operational and maintenance procedure assisting in pollution control. Additional steps or revisions to the SWPPP may be required to meet the requirements of the permit.

Areas which should be included in the SWPPP are identified in 40 CFR 122.26(b)(14). Once the potential sources of stormwater pollution have been identified, a plan should be formulated to best control the amount of pollutant being released and discharged by each activity or source. This should include, but is not limited to, minimizing exposure to stormwater, good housekeeping measures, proper facility and equipment maintenance, spill prevention and response, vehicle traffic control, and proper materials handling. Once a plan has been developed, the facility will employ the control measures determined to be adequate to prevent pollution from entering waters of the state. The facility will conduct inspections of the BMPs to ensure they are working properly and re-evaluate any BMP not achieving compliance with permitting requirements. For example if the BMP being employed is deficient in controlling stormwater pollution, corrective action should be taken to repair, improve, or replace the failing BMP. If failures do occur, continue this trial and error process until appropriate BMPs have been established.

The EPA has developed factsheets on the pollutants of concern for specific industries along with the BMPs to control and minimize stormwater (<https://www.epa.gov/npdes/stormwater-discharges-industrial-activities>). Along with EPA's factsheets, the International Stormwater BMP database (<https://bmpdatabase.org/>) may provide guidance on BMPs appropriate for specific industries.

For new, altered, or expanded stormwater discharges, the SWPPP shall identify reasonable and effective BMPs while accounting for environmental impacts of varying control methods. The antidegradation analysis must document why no discharge or no exposure options are not feasible. The selection and documentation of appropriate control measures shall serve as an alternative analysis of technology and fulfill the requirements of antidegradation [10 CSR 20-7.031(3)].

Alternative analysis evaluation of the BMPs is a structured evaluation of BMPs which are reasonable and cost effective. The alternative analysis evaluation should include practices designed to be: 1) non-degrading; 2) less degrading; or 3) degrading water quality. The glossary of the *Antidegradation Implementation Procedure* defines these three terms. The chosen BMP will be the most reasonable and effective management strategy while ensuring the highest statutory and regulatory requirements are achieved and the highest quality water attainable for the facility is discharged. The alternative analysis evaluation must demonstrate why "no discharge" or "no exposure" is not a feasible alternative at the facility. This structured analysis of BMPs serves as the antidegradation review, fulfilling the requirements of 10 CSR 20-7.031(3) Water Quality Standards and *Antidegradation Implementation Procedure*, Section II.B.

- ✓ Applicable: A SWPPP shall be developed and implemented for each site and shall incorporate required practices identified by the Department with jurisdiction, incorporate control practices specific to site conditions, and provide for maintenance and adherence to the plan.

#### **UNDERGROUND INJECTION CONTROL (UIC):**

The UIC program for all classes of wells in the State of Missouri is administered by the Missouri Department of Natural Resources and approved by EPA pursuant to section 1422 and 1425 of the Safe Drinking Water Act (SDWA) and 40 CFR 147 Subpart AA. Injection wells are classified based on the liquids which are being injected. Class I wells are hazardous waste wells which are banned by RSMo 577.155; Class II wells are established for oil and natural gas production; Class III wells are used to inject fluids to extract minerals; Class IV wells are also banned by Missouri in RSMo 577.155; Class V wells are shallow injection wells; some examples are heat pump wells and groundwater remediation wells. Domestic wastewater being disposed of sub-surface is also considered a Class V well.

In accordance with 40 CFR 144.82, construction, operation, maintenance, conversion, plugging, or closure of injection wells shall not cause movement of fluids containing any contaminant into Underground Sources of Drinking Water (USDW) if the presence of any contaminant may cause a violation of drinking water standards or groundwater standards under 10 CSR 20-7.031 or other health-based standards or may otherwise adversely affect human health. If the Department finds the injection activity may endanger USDWs, the Department may require closure of the injection wells or other actions listed in 40 CFR 144.12(c), (d), or (e). In accordance with 40 CFR 144.26, the permittee shall submit a Class V Well Inventory Form for each active or new underground injection well drilled, or when the status of a well changes, to the Missouri Department of Natural Resources, Geological Survey Program, P.O. Box 250, Rolla, Missouri 65402. Single family residential septic systems and non-residential septic systems used solely for sanitary waste and having the capacity to serve fewer than 20 persons a day are excluded from the UIC requirements (40 CFR 144.81(9)).

- ✓ Not applicable; this permit does not authorize subsurface wastewater systems or other underground injection. These activities must be assessed under an application for a site specific permit. Certain discharges of stormwater into sinkholes may qualify as UIC. It is important the permittee evaluate all stormwater basins, even those holding water; as sinkholes have varying seepage rates. This permit does not allow stormwater discharges into sinkholes. The facility must ensure sinkholes are avoided in the construction process. The State's online mapping resource <https://modnr.maps.arcgis.com/apps/webappviewer/index.html?id=87ebef4af15d438ca658ce0b2bbc862e> has a sinkhole layer.

**VARIANCE:**

Per the Missouri Clean Water Law Section 644.061.4, variances shall be granted for such period of time and under such terms and conditions as shall be specified by the commission in its order. The variance may be extended by affirmative action of the commission. In no event shall the variance be granted for a period of time greater than is reasonably necessary for complying with the Missouri Clean Water Law Section 644.006 to 644.141 or any standard, rule, or regulation promulgated pursuant to Missouri Clean Water Law Section 644.006 to 644.141.

- ✓ Not Applicable: This permit is not drafted under premises of a petition for variance.

**WASTELOAD ALLOCATIONS (WLA) FOR LIMITATIONS:**

Per 10 CSR 20-2.010(78), the amount of pollutant each discharger is allowed by the Department to release into a given stream after the Department has determined total amount of pollutant which may be discharged into the stream without endangering its water quality. Water quality based maximum daily and average monthly effluent limitations were calculated using methods and procedures outlined in USEPA's Technical Support Document For Water Quality-based Toxics Control (TSD) (EPA/505/2-90-001).

- ✓ Not applicable; water quality limitations were not applied in this permit.

**WATER QUALITY STANDARDS:**

Per 10 CSR 20-7.031(4), General Criteria shall be applicable to all waters of the state at all times, including mixing zones. Additionally, 40 CFR 122.44(d)(1) directs the Department to include in each NPDES permit conditions to achieve water quality established under Section 303 of the CWA, including state narrative criteria for water quality.

**WHOLE EFFLUENT TOXICITY (WET) TEST:**

Per 10 CSR 20-7.031(1)(FF), a toxicity test conducted under specified laboratory conditions on specific indicator organism; and per 40 CFR 122.2, the aggregate toxic effect of an effluent measured directly by a toxicity test. A WET test is a quantifiable method of determining if a discharge from a facility may be causing toxicity to aquatic life by itself, in combination with, or through synergistic responses when mixed with receiving water.

- ✓ Not applicable: At this time, permittees are not required to conduct a WET test. This permit is for stormwater only.

## **PART IV – EFFLUENT LIMITATIONS DETERMINATION**

### **EPA Construction General Permit (CGP)**

The CGP was used to research and support best professional judgment decisions made in establishing technology-based conditions for this general permit which are consistent with national standards. The permit writer determined the standards established by the CGP are achievable and consistent with federal regulations. Additionally, the conditions reflecting the best practicable technology currently available are utilized to implement the ELG.

In this general permit, technology-based effluent conditions are established through the SWPPP and BMP requirements. Effective BMPs should be designed on a site-specific basis. The implementation of inspections provides a tool for each facility to evaluate the effectiveness of BMPs to ensure protection of water quality. Any flow through an outfall is considered a discharge. Future permit action due to permit modification may contain new operating permit terms and conditions which supersede the terms and conditions, including effluent limitations, of this operating permit.

## **PART V – REPORTING REQUIREMENTS**

### **SAMPLING:**

The permittee is not required to sample stormwater under this permit. The Department may require sampling and reporting as a result of illegal discharges, compliance issues related to water quality concerns or BMP effectiveness, or evidence of off-site impacts from activities at the facility. If such an action is needed, the Department will specify in writing the sampling requirements, including such information as location and extent. If the permittee refuses to perform sampling when required, the Department may terminate the general permit and require the facility to obtain a site-specific permit with sampling requirements.

### **REPORTING:**

There are quarterly reporting requirements for MO-R100xxx land disturbance permits. Project specific information is required to be report to the Department through the eDMR system.

## **PART VI – RAINFALL VALUES FOR MISSOURI & SURFACE WATER BUFFER ZONES**

Knowledge of the 2-year, 24-hour storm event is used in this permit for two main reasons:

- 1) The design, installation, and maintenance of effective erosion and sediment controls to minimize the discharge of pollutants.
- 2) If the seven-day inspection frequency is utilized, an inspection must occur within 48 hours after any storm event equal to or greater than a 2-year, 24 hour storm has ceased.

For site-specific 2-year, 24-hour storm event information utilize the National Oceanic and Atmospheric Administration's National Weather Service Atlas 14 (NOAA Atlas 14) which is located at [https://hdsc.nws.noaa.gov/hdsc/pfds/pfds\\_map\\_cont.html](https://hdsc.nws.noaa.gov/hdsc/pfds/pfds_map_cont.html). For more information visit; [https://www.weather.gov/media/owp/oh/hdsc/docs/Atlas14\\_Volume8.pdf](https://www.weather.gov/media/owp/oh/hdsc/docs/Atlas14_Volume8.pdf).

**Surface Water Buffer Zones:** In order to design controls that match the sediment removal efficiency of a 50-foot buffer, you first need to know what this efficiency is for your site. The sediment removal efficiencies of natural buffers vary according to a number of site-specific factors, including precipitation, soil type, land cover, slope length, width, steepness, and the types of erosion and sediment controls used to reduce the discharge of sediment prior to the buffer. For additional information;

[https://www.epa.gov/sites/default/files/2017-02/documents/2017\\_cgp\\_final\\_appendix\\_g\\_-\\_buffer\\_reqs\\_508.pdf](https://www.epa.gov/sites/default/files/2017-02/documents/2017_cgp_final_appendix_g_-_buffer_reqs_508.pdf)

## **PART VII – ADMINISTRATIVE REQUIREMENTS**

On the basis of preliminary staff review and applicable standards and regulations, the Department, as administrative agent for the Missouri Clean Water Commission, proposes to issue a permit(s) subject to certain effluent limitations, schedules, and special conditions contained herein and within the permit. The proposed determinations are tentative pending public comment.

### **PUBLIC MEETING:**

The department hosted three public meetings for this permit. The meetings were held on January 27, February 17, and March 9, 2021.

### **PUBLIC NOTICE:**

The Department shall give public notice when a draft permit has been prepared and its issuance is pending. Additionally, public notice will be issued if a public hearing is to be held because of a significant degree of interest or because of water quality concerns related to a draft permit. No public notice is required when a request for a permit modification or termination is denied; however, the requester and facility must be notified of the denial in writing.

The Department must give public notice of a pending permit or of a new or reissued Missouri State Operating Permit. The public comment period is a length of time not less than thirty (30) days following the date of the public notice, during which interested persons may submit written comments about the proposed permit.

For persons wanting to submit comments regarding this proposed permit, please refer to the Public Notice page located at the front of this draft permit. The Public Notice page gives direction on how and where to submit appropriate comments.

- ✓ The Public Notice period for this permit is started March 25, 2022 and ended April 25, 2022. Two comment letters were received.

**DATE OF FACT SHEET:** 03/2/2022

### **COMPLETED BY:**

**SARAH WRIGHT**

**MS4 & LAND DISTURBANCE PERMITTING COORDINATOR**

**MISSOURI DEPARTMENT OF NATURAL RESOURCES**

**WATER PROTECTION PROGRAM**

**OPERATING PERMITS SECTION - STORMWATER AND CERTIFICATION UNIT**

**(573) 526-1139**

**[Sarah.wright@dnr.mo.gov](mailto:Sarah.wright@dnr.mo.gov), [dnr.generalpermits@dnr.mo.gov](mailto:dnr.generalpermits@dnr.mo.gov)**

## State Permit – Missouri DOT Driveway Permits

---



# MISSOURI HIGHWAYS AND TRANSPORTATION COMMISSION PERMIT TO WORK ON RIGHT OF WAY NON-LOCAL GOVERNMENT PROJECT

SOUTHWEST DISTRICT  
3025 EAST KEARNEY  
SPRINGFIELD, MO 65801

Permit No. SW-24-101102  
Route MO 126 W  
County BARTON  
City Outside city limits

01- DRIVEWAY I  
(Type of Work)

Inspector AUSTIN PORTER  
Phone 4174067062  
RMS ALAN HOOPER  
Speed Limit 55 mph

Issued 01/10/2024  
Expires 04/09/2024  
Released

Log Points 28.33 28.33  
GPS Begin N 37.4059858522 W -94.601161151  
GPS End N 37.4059858522 W -94.601161151

### Intersection/Stopping Sight Distance

Northbound/Eastbound NB  EB  \_\_\_\_\_ ISD ft. \_\_\_\_\_ SSD ft.  
Southbound/Westbound SB  WB  \_\_\_\_\_ ISD ft. \_\_\_\_\_ SSD ft.

Location of work on State Highway right of way along the \_\_\_\_\_ side. \_\_\_\_\_ FEET  
from \_\_\_\_\_  
(State highway, County road, City street or County Line)

By signing this form the applicant agrees to all provisions of this form,  
including the General Provisions attached herto and incorporated by reference.

(Signature)	(Date)	(Signature)	(Date)
Mary Elliot- Trust		Sarah Powers	
(Print or Type Name)		(Print or Type Name)	
Mary Elliot- Trust		NextEra Energy Transmission Southwest, LLC	
(Applicant)		(Applicant's Contractor)	
8614 Stearns Ave.		700 Universe Blvd	
(Address)		(Address)	
Overland Park KS 66214		Juno Beach FL 33408	
(City) (State) (Zip-code)		(City) (State) (Zip-code)	
(Telephone Number) 9134921569		(Telephone Number) 5616913034	
(Email Address)		(Email Address) sarah.powers@nexteraenergy.com	
Surety deposit required. None <input checked="" type="checkbox"/> , bond # _____ , control # _____ , check # _____ amount _____			

Transmittal Number \_\_\_\_\_ Make check payable to: **Director of Revenue Credit Road Fund**

For office use only Date: \_\_\_\_\_ By: \_\_\_\_\_

# MISSOURI HIGHWAYS AND TRANSPORTATION COMMISSION PERMIT TO WORK ON RIGHT OF WAY NON-LOCAL GOVERNMENT PROJECT

SOUTHWEST DISTRICT  
3025 EAST KEARNEY  
SPRINGFIELD, MO 65801

Permit No. \_\_\_\_\_  
Route MO 126 W  
County BARTON  
City Outside city limits

01- DRIVEWAY I  
(Type of Work)

Inspector MICHAEL CHRISTENSON  
Phone 4172915740  
RMS ALAN HOOPER  
Speed Limit 55 mph

Issued \_\_\_\_\_  
Expires \_\_\_\_\_  
Released \_\_\_\_\_

Log Points 28.33 28.33  
GPS Begin N 37.4059858522 W -94.601161151  
GPS End N 37.4059858522 W -94.601161151

**Intersection/Stopping Sight Distance**

Northbound/Eastbound NB  EB  \_\_\_\_\_ ISD ft. \_\_\_\_\_ SSD ft.  
Southbound/Westbound SB  WB  \_\_\_\_\_ ISD ft. \_\_\_\_\_ SSD ft.

Location of work on State Highway right of way along the \_\_\_\_\_ side. \_\_\_\_\_ FEET  
from \_\_\_\_\_  
(State highway, County road, City street or County Line)

By signing this form the applicant agrees to all provisions of this form,  
including the General Provisions attached herto and incorporated by reference.

Mary Elliot  
(Signature)

10/20/23  
(Date)

\_\_\_\_\_  
(Signature) \_\_\_\_\_ (Date)

Mary Elliot- Trust  
(Print or Type Name)

Sarah Powers  
(Print or Type Name)

Mary Elliot- Trust  
(Applicant)

NextEra Energy Transmission Southwest, LLC  
(Applicant's Contractor)

8614 Stearns Ave.  
(Address)

700 Universe Blvd  
(Address)

Overland Park, KS 66214-1615  
(City) (State) (Zip-code)

Juno Beach FL 33408  
(City) (State) (Zip-code)

(Telephone Number) 913-492-1569

(Telephone Number) 5616913034

(Email Address) \_\_\_\_\_

(Email Address) sarah.powers@nexteraenergy.com

Surety deposit required. None , bond # \_\_\_\_\_, control # \_\_\_\_\_, check # \_\_\_\_\_ amount \_\_\_\_\_

Transmittal Number \_\_\_\_\_ Make check payable to: Director of Revenue Credit Road Fund

For office use only	Date: _____	By: _____
---------------------	-------------	-----------

# Description of Work

Attachment 1 to Q4 2024

PUBLIC

Compliance Letter

Applicant has permission to construct a TEMPORARY Type I driveway, 20' at the right of way line, using approximately 40" of 15" CMP, either using flared end treatments or cutting pipe at a 3:1 taper, with a minimum 10' radius. \*Driveway area will be returned to previous condition after line construction is complete.\* By building with suitable material in 6 inch lifts with dirt and thoroughly compacted, including 3:1 slopes or flatter on the sides of the entrance. Re-grade the ditch flowline if necessary. When the back slope or property side of the ditch is higher than the edge of pavement, side ditches (12" minimum depth) shall be constructed to direct water into the roadway ditch. No slopes on MoDOT right of way are to be greater than 3:1. Place 4 inches minimum thickness of limestone compaction base rock (max. 1" diameter rock) over the driving surface, including the turning radii, from the edge of pavement to the right-of-way line. No clean rock or creek gravel permitted. The finished surface of the entrance is to be 2 to 6 inches lower than the edge of pavement at the roadway ditch line to allow proper drainage from road surface. Finish backfilling the sides of the entrance and disturbed ditch areas with 2 inches minimum of black dirt, remove or cover all rocks larger than 2 inches in diameter, rake smooth, seed with a fescue mixture, and mulch the disturbed area.

- Work zone to meet MoDOT standards at all times.
- Remove all rocks larger than 2 inches in diameter, rake and smooth the disturbed area, seed and mulch with straw and/or sod.
- Keep roadway and shoulders clear of dirt, mud, debris, equipment and materials at all times.
- Roadway ditches, culverts and other such devices used to carry surface run-off will be kept open, free and clear at all times.
- All workers on / near right of way must have all personal protective equipment.
- Applicant is responsible to notify Missouri One Call System @ 1 800 344-7483 prior to any excavation on MoDOT right of way.
- Applicant is responsible for notification of or damage to any public or private utility lines located on MoDOT right of way.
- Applicant is responsible for proper signing, flagging and traffic control as shown in the Manual on Uniform Traffic Control Devices (MUTCD).
- All MoDOT property or facilities (including roadway and shoulder pavement) disturbed or damaged during the scope of work allowed by this permit must be restored or replaced in accordance to current MoDOT Standards to meet or exceed the original existing condition as directed by MoDOT.
- No lanes of Rt. 126 to be obstructed at any time during construction.
- All work to be performed from the backside of the right of way line.
- No material, equipment or spoils shall be stored within right of way during non-working hours.

Call Michael Christenson (417) 291-5740 for the following inspections:

A final inspection of clean-up, and seeding, upon completion of the project, so the permit can be released.

## General Provisions

Section 1. The signing of this form binds the applicant to the terms of this permit. If signed by Applicant's contractor or that contractor's authorized representative, the contractor and any subcontractors will be held jointly responsible for all of the requirements of this permit until it is released by the District Engineer or the District Engineer's representative. Applicant agrees to keep a copy of the permit and an approved plan on the job site.

Section 2. Construction material and equipment may be on the right of way only during the period of actual construction providing it is not on the roadway shoulders, in the ditch or blocking sight distance. Roadway ditches, culverts and other such devices used to carry surface run-off will be kept open, free and clear at all times.

Section 3. Applicant agrees that construction inspection will be provided by Applicant to assure compliance with the permit.

Section 4. Applicant shall provide adequate preliminary engineering including planning, and coordination with all concerned parties to:

- (a) Confirm their contractor knows the rules and limitations for installations on highway right of way.
- (b) Provide preinstallation meetings to all parties on major installations.
- (c) Designate a point of contact who shall be available 24 hours per day, 7 days per week while the permittee is present on state highway rights of way and shall be capable of correcting any deficiencies in accordance with Missouri Standard Specifications for Highway Construction including, but not limited to Section 616.
- (d) Include the name and telephone numbers of the design engineer and construction manager, as well as the dimension of the facility from the right of way line on the permit.

Section 5. Prior to beginning work, the applicant will request from the established Missouri One-Call System, the location of all utilities on the right of way.

Section 6. Applicant will contact MoDOT 48 hrs prior to any lane closure or 14 calendar days prior to the imposition of height, width, and weight restrictions. Lane closure dates may be rescheduled and/or land closure times may be shifted to off-peak and/or nighttime hours to minimize traffic backups. Schedule multiple tasks in a single work zone if possible.

Section 7. All work covered under this permit is to be in accordance with the Missouri Standard Specifications for Highway Construction, Missouri Standard Plans for Highway Construction, and The Manual on Uniform Traffic Control Devices (MUTCD current edition) where applicable. All utility facilities will be installed and located and all other work performed in accordance with the Code of State Regulations, Title 7, Division 10, Chapter 3, Utility and Private Line Location and Relocation and other policies of the Missouri Department of Transportation.

Section 8. No advertising signs or display material of an advertising nature is to be placed on or to extend over onto the right of way as covered in Section 227.220 R.S.Mo.

Section 9. Except for the negligence of the Commission, its officers, employees and agents, the Applicant agrees to hold harmless the Commission, its officers and employees from all liability, judgments, costs, expenses and claims growing out of damages of any nature whatsoever, to any person or property arising out of performance or non-performance of said work, or existence of said improvements from permit issuance until released as dated hereon.

Section 10. All costs incurred due to the issuance of this permit shall be borne by the Applicant, the Applicant's successors, and assigns.

Section 11. It is understood that in granting this permit the Commission waives none of its power or rights to direct the removal, relocation, and/or proper maintenance in the future of anything within the right of way of the state highway at no cost to the Commission.

Section 12. The Applicant's deposit or bond may be held until the work has been completed and has been approved by the District Engineer or the District Engineer's representative. The Applicant agrees that the Commission may, after the expiration date of this permit or extension thereof, use as much of the deposit as may be necessary to restore, correct, or complete any and all work started or done by the Applicant by whatever means the Commission deems necessary. The Commission may use the deposit to correct any hazard which the Applicant/contractor does not correct upon notification.

Section 13. The obtaining of this permit does not relieve the Applicant of the responsibility for obtaining other permits required by this or any other agency having jurisdiction.

Section 14. For any land disturbance activity, the Applicant shall install erosion and sediment control measures as necessary to prevent pollution of streams, lakes, ponds and wetlands and to prevent silt from leaving MoDOT right of way. The Applicant agrees to restore vegetation with seed and mulch, sodding, or other approved methods, prior to removal of sediment control devices. The Commission is under a federal order, under Case No. 15-4069, U.S. District Court of the Western District of Missouri, and all projects including applicant's projects that include land disturbance activities of greater than one (1) acre on Commission right of way are subject to this order. See [www.modot.org/business/contractor\\_resources/LandDisturbanceItems.htm](http://www.modot.org/business/contractor_resources/LandDisturbanceItems.htm) for full requirements.

Section 15. No driveway or improvement constructed on the highway right of way, shall be altered or relocated without permission of the District Engineer or the District Engineer's representative.

PUBLIC

**Choose One**  
-hard hats must be high visibility

OR

**Choose One**  
-prescription

**Choose One**

<b>Class 3 Vest</b>	<b>Class 3 Shirt</b>	<b>Class 3 Jacket</b>
<b>Class 2 Vest</b>	<b>Class 2 Shirt</b>	<b>Class 2 Jacket</b>

**Choose One**  
**Safety Footwear**

**Daytime Flagger PPE**

- PPE = Personal Protective Equipment  
- PPE is not required in fully enclosed equipment/cab  
- PPE examples reflect minimum requirements

updated Sept. 2020

MT13.113

**Choose One**  
-hard hats may be any color or design

OR

**Choose One**  
-prescription

**Choose One**

<b>Class 3 Vest</b>	<b>Class 3 Shirt</b>	<b>Class 3 Jacket</b>
<b>Class 2 Vest</b>	<b>Class 2 Shirt</b>	<b>Class 2 Jacket</b>

**Choose One**  
**Safety Footwear** - metatarsal support needed for some operations

**Daytime Worker PPE**

- PPE = Personal Protective Equipment  
- PPE is not required in fully enclosed equipment/cab  
- PPE examples reflect minimum requirements

updated Sept. 2020

MT13.113

**Choose One**  
-hard hats must be high visibility and reflective

OR

**Choose One**  
-prescription

**Choose One**

<b>Class 3 Vest</b>	<b>Class 3 Shirt</b>	<b>Class 3 Jacket</b>
<b>Class 2 Vest</b>	<b>Class 2 Shirt</b>	<b>Class 2 Jacket</b>
<b>Class E Pants</b>	<b>Class E Shorts or Gaiter</b>	<b>Class E Coverall</b>

**Choose One**  
**Safety Footwear**

**Nighttime Flagger PPE**

- PPE = Personal Protective Equipment  
- PPE is not required in fully enclosed equipment/cab  
- PPE examples reflect minimum requirements

updated Sept. 2020

MT13.113

**Choose One**  
-hard hats may be any color or design

OR

**Choose One**  
-prescription

**Choose One**

<b>Class 3 Vest</b>	<b>Class 3 Shirt</b>	<b>Class 3 Jacket</b>	
<b>Class 2 Vest</b>	<b>Class 2 Shirt</b>	<b>Class 2 Jacket</b>	
<b>Plus</b>	<b>Class E Pants</b>	<b>Class E Shorts or Gaiter</b>	<b>Class E Coverall</b>

**Choose One**  
**Safety Footwear** - metatarsal support needed for some operations

**Nighttime Worker PPE**

- PPE = Personal Protective Equipment  
- PPE is not required in fully enclosed equipment/cab  
- PPE examples reflect minimum requirements

updated Sept. 2020

MT13.113

PUBLIC

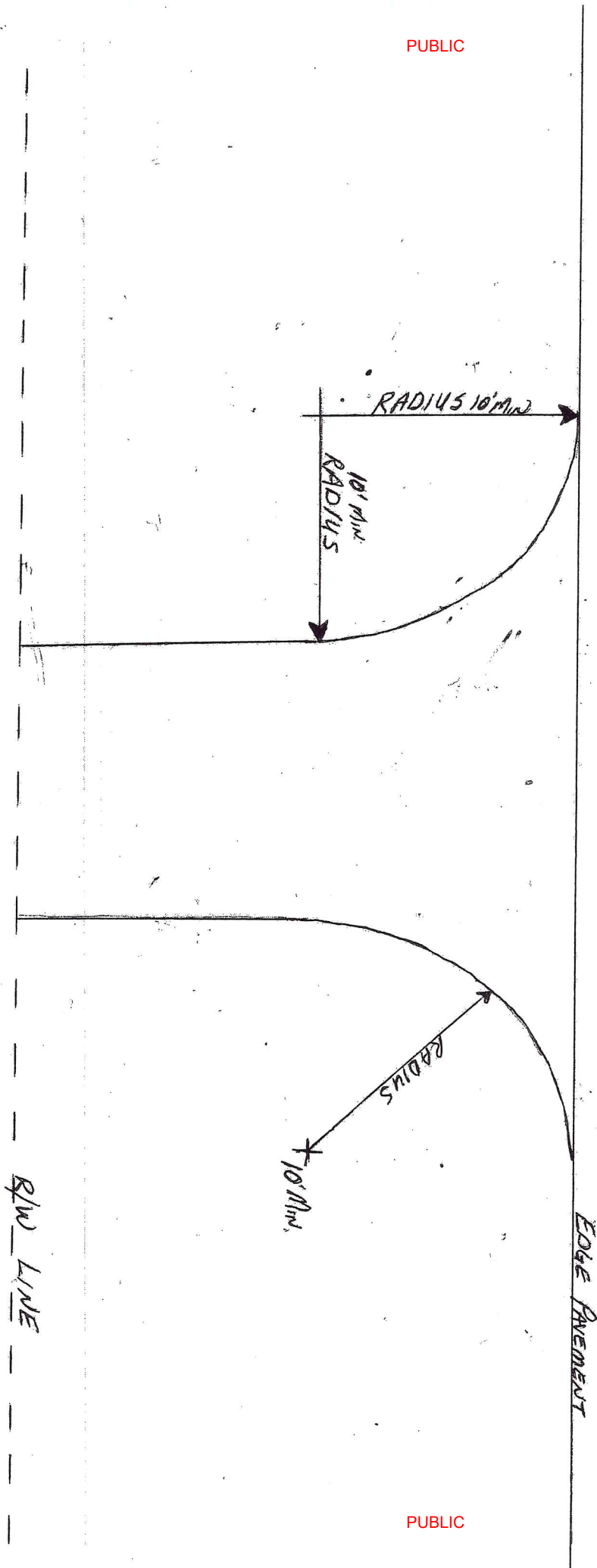

PUBLIC

**616.8.1 (TA-1) Work Beyond the Shoulder on Divided and Undivided Highways- MT**

SPEED	SIGN SPACING (ft.)		TAPER LENGTH (ft.)		OPTIONAL BUFFER LENGTH (ft.) (B)	CHANNELIZER SPACING (ft.)	
	Undivided (S)	Divided (S)	Shoulder <sup>1</sup> (T1)	Lane <sup>2</sup> (T2)		Tapers	Buffer/ Work Areas
0-35	200	200	-	-	-	-	-
40-45	350	500	-	-	-	-	-
50-55	500	1000	-	-	-	-	-
60-70	1000	1000	-	-	-	-	-

<sup>1</sup> Shoulder taper length based on 10 ft. (standard shoulder width) offset      <sup>2</sup> Lane taper length based on 12 ft. (standard lane width) offset

ROADWAY TYPE	SIGN HEIGHT	MAXIMUM WORK ZONE LENGTH (L)
URBAN	1' Portable 7' Post	1 Mi.
RURAL DIVIDED	1' Portable 7' Post	2 Mi.
RURAL UNDIVIDED	1' Portable 5' Post	3 Mi.

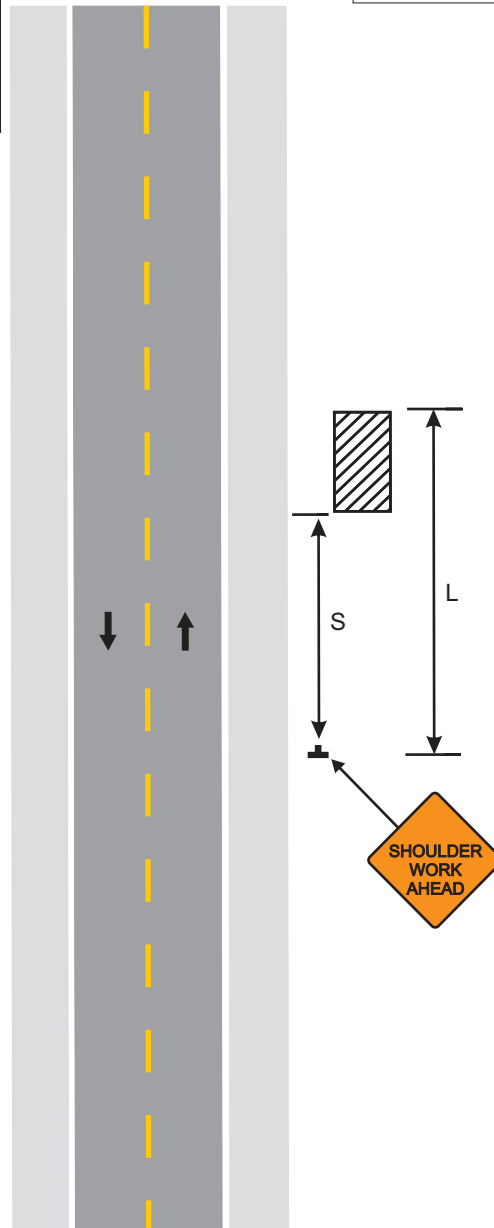

If work vehicles or equipment are located on the shoulder, refer to appropriate shoulder work typical applications.

On multi-lane, divided highways, signs advising of shoulder work or the condition of the shoulder **should** be placed only on the side of the affected shoulder.

If work is being performed in the median, signs **may** be required for both directions of travel based on the following paragraph.

The SHOULDER WORK AHEAD sign **may** be omitted where the work space is 15 ft. or more from the edge of any shoulder, beyond the ditch line, or behind the curb. Should the roadway not have a shoulder, then 15 ft. or more from the edge of the roadway.

For short duration or mobile operations, signs **may** be reduced or eliminated if a work vehicle with activated rotating lights or strobe lights is used.

Vehicle hazard warning signals **shall** not be used instead of the vehicle's rotating lights or strobe lights.

Other appropriate signs **may** be used in lieu of the SHOULDER WORK AHEAD sign.

Where sidewalks are impacted, refer to **EPG 616.8.28 (TA-28) Sidewalk Detour or Diversion** or **616.8.28 (TA-28) Crosswalk Closures and Pedestrian Detours**.

**616.8.3 (TA-3) WORK ON THE SHOULDER ON DIVIDED AND UNDIVIDED HIGHWAYS - DE/CM**

SPEED Normal Posted (mph)	SIGN SPACING (ft.)		TAPER LENGTH (ft.)		OPTIONAL BUFFER LENGTH (ft.) (B)	CHANNELIZER SPACING (ft.)	
	Undivided (S)	Divided (S)	Shoulder (1) (T1)	Lane (2) (T2)		Tapers	Buffer/ Work Areas
0-35	200	200	70	245	280	35	40
40-45	350	500	150	540	400	40	80
50-55	500	1000	185	660	560	50	80
60-70	1000	SA - 1000 SB - 1500 SC - 2640	235	840	840	60	120

1 Shoulder taper length based on 10 ft. (standard shoulder width) offset. 2. Lane taper length based on 12 ft. (standard lane width) offset.

**NOTES:**

PROVIDE SIGNS ON LEFT AND RIGHT SIDES OF DIVIDED HIGHWAYS

ROAD WORK AHEAD SIGN NOT NEEDED IF SHOULDER WORK IS LOCATED WITHIN THE LIMITS OF AN ACTIVITY AREA WHERE ANOTHER ROAD WORK AHEAD SIGN IS ALREADY USED.

SEE EPG 616.12 WORK ZONE SPEED LIMITS FOR SPEED LIMIT GUIDELINES.

VEHICLE HAZARD WARNING SIGNALS SHALL NOT BE USED INSTEAD OF THE VEHICLE'S ROTATING LIGHTS OR STROBE LIGHTS.

WHEN PAVED SHOULDERS HAVING A WIDTH OF 8 FEET OR MORE ARE CLOSED, AT LEAST ONE ADVANCE WARNING SIGN SHALL BE USED. IN ADDITION, CHANNELIZING DEVICES SHALL BE USED TO CLOSE THE SHOULDER IN ADVANCE TO DELINEATE THE BEGINNING OF THE WORK SPACE AND DIRECT VEHICULAR TRAFFIC TO REMAIN WITHIN THE TRAVELED WAY.

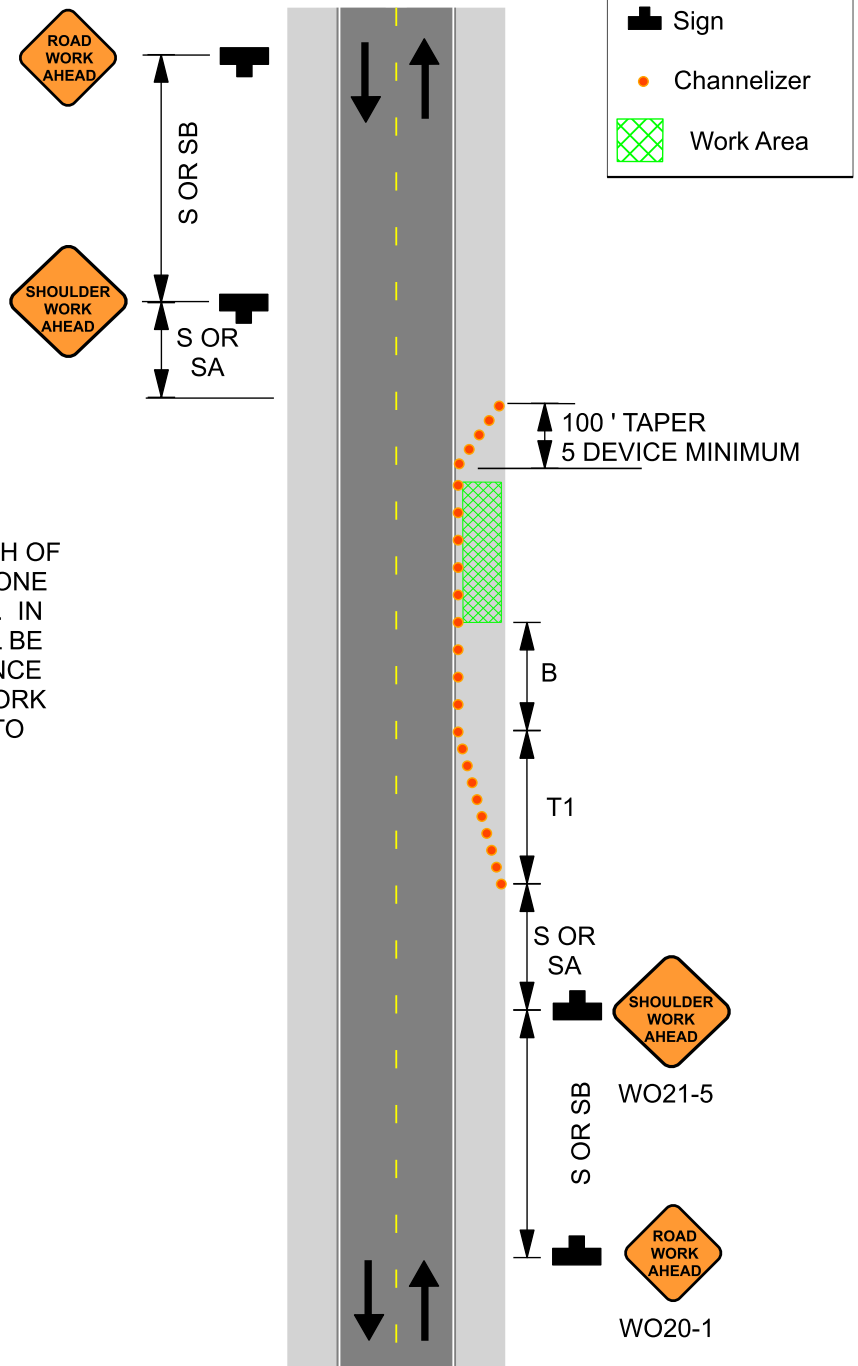



## County Permit – Barton County Floodplain Permit (1)

---

PUBLIC

# FLOODPLAIN DEVELOPMENT PERMIT/APPLICATION

Application No.: 2023 - 80923

Date: Aug 9<sup>th</sup> 2023

TO THE ADMINISTRATOR: The undersigned hereby makes application for a permit to develop in the Special Flood Hazard Area (SFHA) or "floodplain." The work to be performed, including flood protection works, is as described below and in attachments hereto. The undersigned agrees that all such work shall be in accordance with the requirements of the Floodplain Management Ordinance and with all other applicable county/city ordinances, federal programs, and the laws and regulations of the State of Missouri.

<u>Sarah Powers</u> Owner or Agent	<u>7/14/2023</u> Date	<u>TBD</u> Builder
<u>NextEra Energy Transmission Southwest, LLC</u> 700 Universe Boulevard, Juno Beach, FL 33408		
<u>Address</u>		<u>Address</u>
<u>561-691-3034</u> Telephone Number		<u>Telephone Number</u>

### SITE DATA

1. Location: See Table 1 1/4; \_\_\_\_\_ 1/4; Section \_\_\_\_\_; Township \_\_\_\_\_; Range \_\_\_\_\_  
Street Address: See Figure 1

2. Type of Development: Filling  Grading  Excavation  Minimum Improvement   
Routine Maintenance  Substantial Improvement  New Construction  Other

3. Description of Development: 7 new overhead electric 345-kV transmission line poles as a part of the Wolf Creek-Blackberry Transmission line Project  
Holes for these transmission line poles will be drilled rather than excavated

4. Premises: Structure Size max 11-foot diameter ft. By \_\_\_\_\_ ft. Area of Site 150-foot wide right-of-way Sq. Ft.  
Principal Use: Electric transmission line right-of-way Accessory Uses (storage, parking, etc.): See Table 1

5. Value of Improvement (fair market): \$ N/A will be determined by Assessor Pre-Improvement/Assessed Value of Structure: \$ N/A will be determined by Assessor

6. Is the Property Located in a Designated FLOODWAY? Yes  No

**IF ANSWERED YES, CERTIFICATION MUST BE PROVIDED PRIOR TO THE ISSUANCE OF A PERMIT TO DEVELOP, THAT THE PROPOSED DEVELOPMENT WILL RESULT IN NO INCREASE IN THE BASE (1%) FLOOD ELEVATIONS.**

7. Is the Property Located in a Designated Floodplain FRINGE or a Floodplain (SFHA) without a Designated FLOODWAY? Yes  No

8. Elevation of the 1% Base Flood (ID source) Zone A 100-year floodplain NGVD/NAVD

9. Elevation of the Proposed Development Site See Table 1 NGVD/NAVD

10. Community Ordinance Elevation/Floodproofing Requirement Not applicable to transmission line poles NGVD/NAVD

11. NFIP Flood Insurance Rate Map Panel(s) Number(s) 29011C0275D Effective Date 3/17/2011

12. Other Permits Required? Corps of Engineer 404 Permit: Yes  No  Provided   
State Department of Natural Resources 401 Permit: Yes  No  Provided   
Environmental Protection Agency NPDES Permit: Yes  No  Provided

All Provisions of Ordinance Number \_\_\_\_\_, the "Floodplain Management Ordinance", shall be in Compliance.

### PERMIT APPROVAL/DENIAL

Plans and Specifications Approved/Denied this 8<sup>th</sup> Day of August, 2023

Sarah Powers  
Signature of Property Owner or Agent

Sarah Powers, Assistant Vice President  
Print Name and Title

Richard Johnson Assessor  
Authorizing Official

Richard Johnson Barton County Assessor  
Print Name and Title

THIS PERMIT IS ISSUED WITH THE CONDITION THAT THE LOWEST FLOOR (INCLUDING BASEMENT FLOOR) OF ANY NEW OR SUBSTANTIALLY IMPROVED RESIDENTIAL BUILDING WILL BE ELEVATED \_\_\_\_\_ FOOT/FEET ABOVE THE BASE FLOOD ELEVATION. IF THE PROPOSED DEVELOPMENT IS A NON-RESIDENTIAL BUILDING, THIS PERMIT IS ISSUED WITH THE CONDITION THAT THE LOWEST FLOOR (INCLUDING BASEMENT) OF A NEW OR SUBSTANTIALLY IMPROVED NON-RESIDENTIAL BUILDING WILL BE ELEVATED OR FLOODPROOFED \_\_\_\_\_ FOOT/FEET ABOVE THE BASE FLOOD ELEVATION.

THIS PERMIT IS USED WITH THE CONDITION THAT THE DEVELOPER/OWNER WILL PROVIDE CERTIFICATION BY A REGISTERED ENGINEER, ARCHITECT, OR LAND SURVEYOR OF THE "AS-BUILT" LOWEST FLOOR (INCLUDING BASEMENT) ELEVATION OF ANY NEW OR SUBSTANTIALLY IMPROVED BUILDING COVERED BY THIS PERMIT.

## County Permit – Barton County Floodplain Permit (2)

---

FLOODPLAIN DEVELOPMENT PERMIT/APPLICATION

Application No.: 07222024 Date: 7/22/2024

TO THE ADMINISTRATOR: The undersigned hereby makes application for a permit to develop in the Special Flood Hazard Area (SFHA) or "floodplain." The work to be performed, including flood protection works, is as described below and in attachments hereto. The undersigned agrees that all such work shall be in accordance with the requirements of the Floodplain Management Ordinance and with all other applicable county/city ordinances, federal programs, and the laws and regulations of the State of Missouri.

Sarah Powers 7/18/2024  
Owner or Agent Date Builder  
700 Universe Boulevard, Juno Beach, FL 33408  
Address Address  
561-691-3034  
Telephone Number Telephone Number

SITE DATA

- 1. Location: 37 378433, -94 593445 1/4; NW 1/4; Section S06; Township T30N; Range R33W  
Street Address: See Figure 1
- 2. Type of Development: Filling  Grading  Excavation  Minimum Improvement   
Routine Maintenance  Substantial Improvement  New Construction  Other
- 3. Description of Development: Placement of temporary fill, typically compacted earth fill behead aggregate of crushed AB3 or similar, for the expansion of turn radii in support of haul route transport of equipment for overhead electric 345-kV transmission line as part of the Wolf Creek-Blackberry Transmission line Project.
- 4. Premises: Structure Size \_\_\_\_\_ ft. By \_\_\_\_\_ ft. Area of Site 3,158 Sq. Ft.  
Principal Use: Haul Route Accessory Uses (storage, parking, etc.): \_\_\_\_\_
- 5. Value of Improvement (fair market): \$N/A temporary fill Pre-Improvement/Assessed Value of Structure: \$N/A temporary fill
- 6. Is the Property Located in a Designated FLOODWAY? Yes  No
- IF ANSWERED YES, CERTIFICATION MUST BE PROVIDED PRIOR TO THE ISSUANCE OF A PERMIT TO DEVELOP, THAT THE PROPOSED DEVELOPMENT WILL RESULT IN NO INCREASE IN THE BASE (1%) FLOOD ELEVATIONS.
- 7. Is the Property Located in a Designated Floodplain FRINGE or a Floodplain (SFHA) without a Designated FLOODWAY? Yes  No
- 8. Elevation of the 1% Base Flood (ID source) Zone A 100-year floodplain; FIRMette does not include BFE NGVD/NAVD
- 9. Elevation of the Proposed Development Site 939 ft NGVD/NAVD
- 10. Community Ordinance Elevation/Floodproofing Requirement Not applicable for minor projects NGVD/NAVD
- 11. NFIP Flood Insurance Rate Map Panel(s) Number(s) 29011C0275D effective date 3/17/2011
- 12. Other Permits Required? Corps of Engineer 404 Permit: Yes  No  Provided   
State Department of Natural Resources 401 Permit: Yes  No  Provided   
Environmental Protection Agency NPDES Permit: Yes  No  Provided

All Provisions of Ordinance Number Executive Order 98-03, the "Floodplain Management Ordinance", shall be in Compliance.

PERMIT APPROVAL/DENIAL

Plans and Specifications Approved/Denied this 22 Day of July, 2024  
Sarah Powers Rick Johnson  
Signature of Property Owner or Agent Authorizing Official  
Sarah Powers, Asst Vice President Rick Johnson - Flood plain Mgr.  
Print Name and Title Print Name and Title

THIS PERMIT IS ISSUED WITH THE CONDITION THAT THE LOWEST FLOOR (INCLUDING BASEMENT FLOOR) OF ANY NEW OR SUBSTANTIALLY IMPROVED RESIDENTIAL BUILDING WILL BE ELEVATED \_\_\_\_\_ FOOT/FEET ABOVE THE BASE FLOOD ELEVATION. IF THE PROPOSED DEVELOPMENT IS A NON-RESIDENTIAL BUILDING, THIS PERMIT IS ISSUED WITH THE CONDITION THAT THE LOWEST FLOOR (INCLUDING BASEMENT) OF A NEW OR SUBSTANTIALLY IMPROVED NON-RESIDENTIAL BUILDING WILL BE ELEVATED OR FLOODPROOFED \_\_\_\_\_ FOOT/FEET ABOVE THE BASE FLOOD ELEVATION.

THIS PERMIT IS USED WITH THE CONDITION THAT THE DEVELOPER/OWNER WILL PROVIDE CERTIFICATION BY A REGISTERED ENGINEER, ARCHITECT, OR LAND SURVEYOR OF THE "AS-BUILT" LOWEST FLOOR (INCLUDING BASEMENT) ELEVATION OF ANY NEW OR SUBSTANTIALLY IMPROVED BUILDING COVERED BY THIS PERMIT.

OAK Hill Farm  
mailing Address  
1085 S 270th St Pittsburg KS 67662

PUBLIC

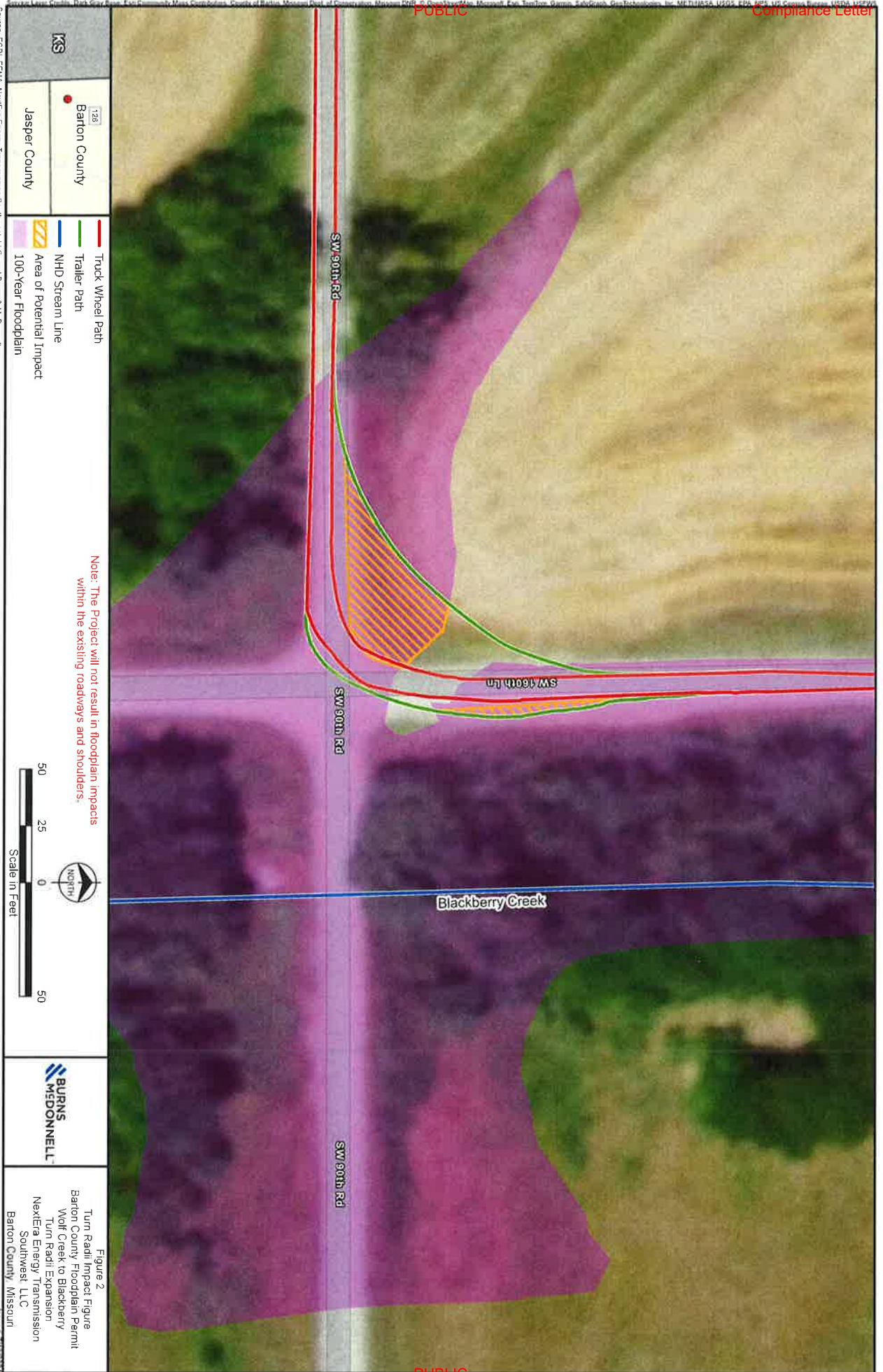

KS  
126  
Barton County  
Jasper County

**BURNS & MCDONNELL**

Figure 2  
Turn RadII Impact Figure  
Barton County Floodplain Permit  
Wolf Creek to Blackberry  
Turn RadII Expansion  
Nexlera Energy Transmission  
Southwest, LLC  
Barton County, Missouri

Revised: 7/15/2024

PUBLIC

County:

THE COUNTY:

THE BOARD OF COUNTY COMMISSIONERS OF BARTON COUNTY, MISSOURI

By: David Johnson

Name: David Johnson - Presiding Commissioner

By: Ben Reed

Name: Ben Reed Dist 1 Commissioner

By: Jeff Tucker

Name: Jeff Tucker Dist 2 Comm.

ATTEST:

By: Kirki Brand, County Clerk

Reviewed and approved by:

\_\_\_\_\_

**IN WITNESS WHEREOF**, the Parties have caused this Agreement to be executed in their respective names by their duly authorized officers.

**NEET Southwest:**

NextEra Energy Transmission Southwest, LLC  
a Delaware limited liability company

By:



~~Becky Walding~~ Sarah Powers  
Assistant Vice President

## County Agreement – Barton County Road Use Agreement

---



## ROAD USE AND MAINTENANCE AGREEMENT

THIS ROAD USE AND MAINTENANCE AGREEMENT ("**Agreement**") is entered into as of this 15th day of November, 2023 ("**Effective Date**") by and between the Barton County, Missouri, whose address for purposes of this Agreement is 1004 Gulf St # 204, Lamar, MO 64759 ("**County**") and NextEra Energy Transmission Southwest, LLC, a Delaware limited liability company, whose address for purposes of this Agreement is 700 Universe Boulevard, Juno Beach, FL 33408 ("**NEET Southwest**").

### RECITALS

WHEREAS, NEET Southwest is developing an electrical transmission facility known as the Wolf Creek to Blackberry Project ("**Project**"), a portion of which crosses through the County; and

WHEREAS, NEET Southwest is a public utility certified by the Missouri Public Service Commission; and

WHEREAS, in connection with the construction, operation and maintenance of the Project, the Parties desire to address certain issues relating to the roads owned, operated and maintained by the County (collectively, the "**Roads**") over which it will be necessary for NEET Southwest and NEET Southwest's Representative(s) to, among other things: (i) transport heavy equipment and materials which may be in excess of local design limits of certain Roads, (ii) transport materials, such as concrete and gravel, on the Roads; (iii) make specific modifications and improvements (both temporary and permanent) to the Roads (including various associated culverts, bridges, road shoulders and other fixtures) to permit such equipment and materials to pass; and (iv) place overhead electrical transmission lines and wires (collectively "**Facilities**") for the Project adjacent to, along or across such Roads; and

WHEREAS, NEET Southwest and the County wish to set forth their understanding and agreement relating to the use of Roads during the construction and operation of the Project; and

NOW, THEREFORE, in consideration of the mutual terms and conditions set forth in this Agreement, and for other good and valuable consideration, receipt of which is hereby acknowledged, the Parties agree as follows:

### TERMS AND CONDITIONS

1. The County has reviewed the locations specified in **Exhibit A** where the Project will cross the Roads. The County approves of and assents to these crossings, subject to any updates provided pursuant to Section 2.b. below. All terms of this Agreement shall apply to any such updates. —

2. NEET Southwest will undertake the following activities in accordance with the terms of this Agreement:

a. Designate a company representative with authority to represent NEET Southwest. As of the date of the Agreement, the company representative is Nick Fuhr.

b. At least sixty (60) days prior to using any Roads in the County for transportation of tower segments or other oversize loads as defined by the Kansas Department of Transportation, provide the County with a preliminary site plan, site access points, and updated locations where the transmission line will cross the Roads, to be attached as **Exhibit B**, along with the preliminary transportation routes for the Project equipment attached as **Exhibit C**, subject to amendment;

c. Provide plans to the County for the widening of any corner radius necessary to facilitate the turning movements of the transport trucks used by NEET Southwest during construction of the Project; make any necessary improvements; and at the conclusion of construction, remove any such improvements as the County directs and restore the affected property to its original condition;

d. Notify the County Highway Superintendent in advance of all oversize transportation and crane crossings over, across or along any Road;

e. Transport or cause to be transported the tower segments and other oversize loads in a reasonable effort to minimize adverse impact on the local traffic;

f. Provide reasonable advance notice to the County when it is necessary for a Road to be closed due to a crane crossing or for any other reason relating to the construction of the Project. Notwithstanding the foregoing, NEET Southwest will provide no less than twenty-four (24) hours' notice when reasonably practicable and will provide all materials necessary to close the Road;

g. Provide signage of all road closures and work zones in compliance with the Manual on Uniform Traffic Control Devices and as may be required by the County;

h. Purchase and deliver applicable road materials for repairs to Roads that are damaged by NEET Southwest and/or a NEET Southwest Representative during the hauling of materials and/or construction of the Project and bear the reasonable costs to restore any Roads that are damaged by NEET Southwest and/or an NEET Southwest Representative during the hauling of materials and/or construction of the Project to the condition enjoyed immediately prior to such damage occurring, to the extent reasonably possible;

i. In the event that Facilities must cross a Road, such Facilities will satisfy the National Electric Safety Code requirements;

3. The County, in accordance with the terms of this Agreement, agrees that it shall:

a. Within fifteen (15) days following the Effective Date of this Agreement, designate a County representative with authority to represent the County at [insert County phone number];

b. Timely perform routine and regular maintenance of the Roads including: grading, snow removal, striping, routine signage, and regularly scheduled maintenance and repair. During

the construction of the Project, NEET Southwest shall perform daily maintenance of the Roads, as necessary.

c. Timely review and approve all Project-related access points and updated road crossings, which are submitted by NEET Southwest in **Exhibit B**;

d. Timely review and approve plans for all Project-related utility encroachments or County rights-of-way; which are submitted by NEET Southwest in accordance with **Exhibit B**;

e. Authorize the designated County representative to agree on behalf of County to revisions to **Exhibit B** and the final location of Road crossings, access points, and utility encroachments as revisions are submitted to the County by or on behalf of NEET Southwest.

4. Planning Inventory

a. Road Inventory

1. Pre-Construction Inventory. No later than 30 days prior to using any Roads in the County for transportation of tower segments or other oversize loads as defined by the Kansas Department of Transportation, the Parties shall jointly perform a survey to record the condition of the pavement surface of the Roads which will be used in the transport of equipment to the Project. During this survey, the entire length of the Roads to be used in the transport of equipment to the Project shall be videotaped and if deemed necessary by the parties, photographs may also be taken. In addition, the County will provide NEET Southwest, if available, with copies of any plans, cross-sections and specifications relevant to the existing Roads structure. Copies of all pre-construction documentation shall be provided to each of the Parties. NEET Southwest will reimburse the County for all costs associated with the Pre-Construction Inventory.

2. Post-Construction Inventory

i. Upon completion of construction of each phase of the Project located in the County, representatives of the County and NEET Southwest will perform a post-construction inventory, the methods of which shall be similar to those of the Pre-Construction Inventory described above. The two sets of pre and post-construction data will be compared and if there is any wheel lane rutting, cracking or other damage in excess of the original survey, the County and NEET Southwest will determine the extent of the repairs or improvements needed to return the Roads to a pre-construction condition. All costs associated with the Post-Construction Inventory shall be borne solely by NEET Southwest.

ii. NEET Southwest shall be obligated to, make any or all repairs necessary to return the roads to a pre-construction condition, at its sole cost and expense. Within five (5) calendar days following the completion of the Post-Construction Inventory, NEET Southwest shall provide notice to the County identifying those repairs which NEET Southwest agrees to undertake and the expected date by which such repairs shall be completed.

b. Routing and Access Approval. As soon as practical after execution of this Agreement and as necessary throughout the construction of the Project, NEET Southwest and County shall meet to discuss routing for the transportation of equipment to the Project, Project-related access points, Road crossings and the County shall review and approve the same in accordance with Sections 2.

5. Mutual Indemnification/Hold Harmless and Liability Insurance Provisions.

a. Indemnity. Each Party (the "**Indemnifying Party**") agrees to indemnify, defend and hold harmless the other Party and such other Party's mortgagees, Lenders, officers, employees and agents (the "**Indemnified Party**") against any and all losses, direct or indirect damages (including consequential damages), claims, expenses, and other liabilities, including, without limitation, attorneys' fees, resulting from or arising out of (i) any negligent act or negligent failure to act on the part of the Indemnifying Party or anyone else engaged in doing work for the Indemnifying Party, or (ii) any breach of this Agreement by the Indemnifying Party. This indemnification shall not apply to losses, damages, claims, expenses and other liabilities to the extent caused by any negligent or willful act or omission on the part of the Indemnified Party.

b. Limitations of Liability. In no event shall NEET Southwest or any of its members, officers, directors or employees or the County or any of its Boards, officers or employees be liable (in contract or in tort, involving negligence, strict liability, or otherwise) to any other Party or their contractors, suppliers, employees, members and shareholders for indirect, incidental, consequential or punitive damages resulting from the performance, non-performance or delay in performance under this Agreement.

c. Required Insurance. NEET Southwest shall upon commencement of construction of the Project and for the period of construction of the Project, maintain in full force and effect commercial general liability insurance, in the aggregate amount equal to Three Million Dollars (\$3,000,000). NEET Southwest may utilize any combination of primary and/or excess insurance to satisfy this requirement and may satisfy this requirement under existing insurance policies for the Project.

6. Miscellaneous

a. Remedies and Enforcement. The Parties acknowledge that money damages would not be an adequate remedy for any breach or threatened breach of this Agreement. Each of the parties hereto covenant and agree that in the event of default of any of the terms, provisions or conditions of this Agreement by any Party (the "**Defaulting Party**"), which default is not caused by the Party seeking to enforce said provisions (the "**Non-Defaulting Party**") and after notice and reasonable opportunity to cure has been provided to the Defaulting Party, then in such an event, the Non-Defaulting Party shall have the right to seek specific performance and/or injunctive relief to remedy or prevent any breach or threatened breach of this Agreement. The remedies of specific performance and/or injunctive relief shall be exclusive of any other remedy available at law or in equity.

b. Due Authorization. NEET Southwest hereby represents and warrants that this Agreement has been duly authorized, executed and delivered on behalf of NEET Southwest. The County hereby represents, and warrants that this Agreement has been duly authorized, executed and delivered on behalf of the County.

c. Severability. If any provision of this Agreement proves to be illegal, invalid, or unenforceable, the remainder of this Agreement will not be affected by such finding, and in lieu of each provision of this Agreement that is illegal, invalid, or unenforceable a provision shall be deemed added as may be possible to accurately reflect the intentions of the Parties and so as to make the unenforceable provision legal, valid, and enforceable.

d. Amendments. This Agreement constitutes the entire agreement and understanding of the parties and supersedes all offers, negotiations and other agreements. There are no representations or understandings of any kind not set forth herein. No amendment or modification to this Agreement or waiver of a Party's rights hereunder shall be binding unless it shall be in writing and signed by both Parties to this Agreement.

e. Notices. All notices shall be in writing and sent (including via facsimile transmission) to the Parties hereto at the addresses set forth in the Preamble (or to such other address as either such Party shall designate in writing to the other Party at any time).

f. Counterparts. This Agreement may be executed in any number of counterparts, each of which shall be deemed an original, with the same effect as if the signatures thereto and hereto were upon the instrument. Delivery of an executed counterpart of a signature page to this Agreement by electronic mail shall be as effective as delivery of an originally signed counterpart to this Agreement.

g. Governing Law. This Agreement shall be governed by and interpreted in accordance with the laws of the State of Missouri, irrespective of any conflict of laws provisions. Both parties desire that the transactions contemplated hereby be effected and carried out in a manner that is in compliance with all laws.

h. Successor and Assigns. This Agreement shall inure to the benefit of and shall be binding upon the Parties hereto, their respective successors, assignees, and legal representatives.

i. Invalidity. If any Term of this Agreement is found to be void or invalid, such invalidity shall not affect the remaining Terms of this Agreement, which shall continue in full force and effect.

j. Strict Performance. Failure of County or NEET Southwest to insist on strict performance of any of the conditions or provisions of this Agreement, or to exercise any of their rights hereunder, shall not waive such rights.

l. Consent. Whenever in this Agreement the approval or consent of either County or NEET Southwest is required or contemplated, unless otherwise specifically stated, such approval

or consent shall not be made the subject of a demand for additional compensation, nor otherwise unreasonably conditioned, withheld or delayed.

m. Waiver of Jury Trial. In any litigation arising from or related to this Agreement, the parties hereto each hereby knowingly, voluntarily and intentionally waive the right each may have to a trial by jury with respect to any litigation based hereon, or arising out of, under or in connection with this Agreement.

**IN WITNESS WHEREOF**, the Parties have caused this Agreement to be executed in their respective names by their duly authorized officers.

**NEET Southwest:**

NextEra Energy Transmission Southwest, LLC  
a Delaware limited liability company

By:   
~~Becky Walding~~ Sarah Powers  
Assistant Vice President

County:

**THE COUNTY:**

THE BOARD OF COUNTY COMMISSIONERS OF BARTON COUNTY, MISSOURI

By: David Johnson

Name: David Johnson - Presiding Commissioner

By: Ben Reed

Name: Ben Reed Dist 1 Commissioner

By: Jeff Tucker

Name: Jeff Tucker Dist 2 Comm.

ATTEST:

By: Nikki Brand, County Clerk

*Reviewed and approved by:*

\_\_\_\_\_



**EXHIBIT A**

**Crossing Locations**

[To be supplied prior to beginning construction]

**EXHIBIT B**

**Site Plan**

[To be supplied prior to beginning construction]

**EXHIBIT C**

**Transportation Routes**

[To be supplied prior to beginning construction]

## County Permit – Jasper County Driveway Permit

---

JASPER COUNTY, MISSOURI  
DRIVEWAY PERMIT

E-Mail: [tbenford@jaspercountymo.gov](mailto:tbenford@jaspercountymo.gov)

LOCATION: North & South (2) on Thyme Rd., approximately 0.5 miles east of State Line

DRIVEWAY TYPE: PRIVATE \_\_\_\_\_ COMMERCIAL X

DRIVEWAY WIDTH: 40', 60' apron FEET

CULVERT MATERIAL: CORRUGATE METAL X CONCRETE \_\_\_\_\_

Pipe length shall be a minimum of 30'.

Flared ends or beveled end cuts are required on all culverts unless approved by Jasper County.

Minimum pipe lengths are for 12 inch pipe and 1 foot of cover.

Larger pipe or deeper cover will require a longer pipe.

Replacement and or repair of existing culverts will be at the owner's expense.

ROAD SURFACE: GRAVEL X OIL & CHIP \_\_\_\_\_ ASPHALT \_\_\_\_\_ OTHER \_\_\_\_\_

The Undersigned Applicant understands and agrees that all work stated above and accomplished in relation to the work stated above will be subject to the inspection and approval of Jasper County or an authorized representative as to construction methods, procedures, and the restoration of said County highway and/or right-of-way to its original or better condition. Work shall be completed in accordance with approved plans as per Jasper County Regulations. See the Jasper County Right of Way Management Policy for specification and requirements. Exhibit A, B and C detail the requirements for driveways.

The Applicant shall notify the County (See Exhibit D for contacts) before starting construction and when construction is completed.

A Copy of this permit must be on site during construction.

NOTE: Your signature below indicates you have read fully and understand and agree to all of the above.

INDIVIDUAL OR COMPANY NAME: NextEra Energy Transmission Southwest, LLC

ADDRESS: 700 Universe Blvd., Juno Beach, FL 33408

PHONE: (561) 427-4308 PHONE: \_\_\_\_\_ CELLULAR: \_\_\_\_\_

CONTACT PERSON: Nick Fuhr

PHONE: \_\_\_\_\_ CELLULAR: (561) 427-4308

AUTHORIZED SIGNATURE: [Signature] DATE: 10/19/23

SIGNATURE OF JASPER COUNTY AUTHORIZED REPRESENTATIVE [Signature]

ISSUE DATE: 11-2-2023 EXPIRATION DATE: \_\_\_\_\_ PERMIT # 23-34

JASPER COUNTY, MISSOURI  
DRIVEWAY PERMIT

E-Mail: [tbenford@jaspercountymo.gov](mailto:tbenford@jaspercountymo.gov)

LOCATION: (2) South on Barton County Blvd., approximately 0.4 & 0.53 miles west of SW 160th Ln.  
(These are existing driveways, will be improved to meet project needs)

DRIVEWAY TYPE: PRIVATE \_\_\_\_\_ COMMERCIAL X

DRIVEWAY WIDTH: 40', 60' apron FEET

CULVERT MATERIAL: CORRUGATE METAL X CONCRETE \_\_\_\_\_

Pipe length shall be a minimum of 30'.

Flared ends or beveled end cuts are required on all culverts unless approved by Jasper County.

Minimum pipe lengths are for 12 inch pipe and 1 foot of cover.

Larger pipe or deeper cover will require a longer pipe.

Replacement and or repair of existing culverts will be at the owner's expense.

ROAD SURFACE: GRAVEL X OIL & CHIP \_\_\_\_\_ ASPHALT \_\_\_\_\_ OTHER \_\_\_\_\_

The Undersigned Applicant understands and agrees that all work stated above and accomplished in relation to the work stated above will be subject to the inspection and approval of Jasper County or an authorized representative as to construction methods, procedures, and the restoration of said County highway and/or right-of-way to it's original or better condition. Work shall be completed in accordance with approved plans as per Jasper County Regulations. See the Jasper County Right of Way Management Policy for specification and requirements. Exhibit A, B and C detail the requirements for driveways.

The Applicant shall notify the County (See Exhibit D for contacts) before starting construction and when construction is completed.

A Copy of this permit must be on site during construction.

NOTE: Your signature below indicates you have read fully and understand and agree to all of the above.

INDIVIDUAL OR COMPANY NAME: NextEra Energy Transmission Southwest, LLC

ADDRESS: 700 Universe Blvd., Juno Beach, FL 33408

PHONE: (561) 427-4308 PHONE: \_\_\_\_\_ CELLULAR: \_\_\_\_\_

CONTACT PERSON: Nick Fuhr

PHONE: \_\_\_\_\_ CELLULAR: (561) 427-4308

AUTHORIZED SIGNATURE: [Signature] DATE: 10/19/23

SIGNATURE OF JASPER COUNTY AUTHORIZED REPRESENTATIVE [Signature]

ISSUE DATE: 11-2-2023 EXPIRATION DATE: \_\_\_\_\_ PERMIT # 23-35

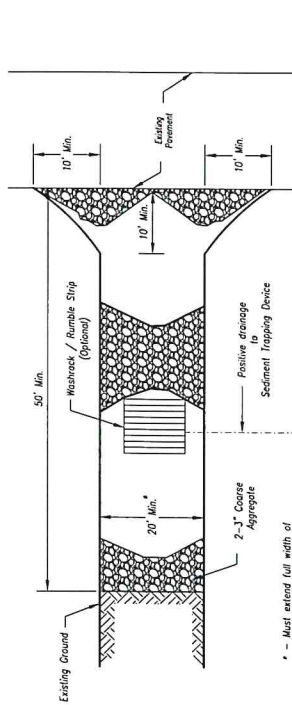

**Plan View**  
Not to Scale

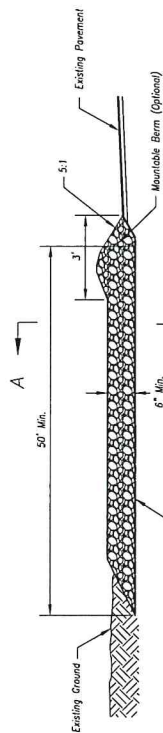

**Side Elevation**  
Not to Scale

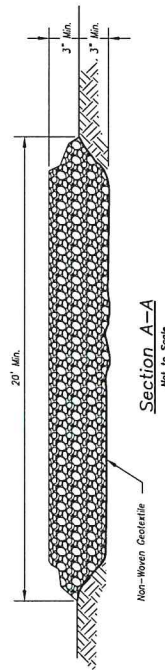

**Section A-A**  
Not to Scale

**Notes for Construction Entrance:**

1. Avoid locating on steep slopes, at curves on public roads, or downhill of disturbed area.
2. Remove all vegetation and other unsuitable material from the foundation area, grass, and crown for positive drainage.
3. If slope towards the public road exceeds 2%, construct a 6- to 8-inch high ridge with 3/4-in side slopes across the foundation approximately 15 feet from the edge of the public road to divert runoff from it.
4. Install pipe under the entrance if needed to maintain drainage ditches along public roads.
5. Place stone to dimensions and grade as shown on plans. Leave surface sloped for drainage.
6. Divert all surface runoff and drainage from the entrance to a sediment control device.
7. If conditions warrant, place geotextile fabric on the graded foundation to improve stability.

**Maintenance for Construction Entrance:**

1. Reshape entrance as needed to maintain function and integrity of installation. Top dress with clean aggregate as needed.

**CONSTRUCTION ENTRANCE**

**Notes for Concrete Washout:**

1. Concrete washout areas shall be installed prior to any concrete placement on site.
2. Concrete washout areas shall include a 10" subsurface pit sized to accommodate the maximum amount of concrete that can be loaded out of the subsurface pit shall be 3:1. The vehicle tracking pit shall be sloped towards the concrete washout area.
3. Vehicle tracking control is required of the access point to all concrete washout areas.
4. Signs shall be placed at the construction site entrance, washout area, and concrete washout area to inform operators of concrete truck and pump rigs.
5. A one-piece impervious liner may be required along the bottom and sides of the subsurface pit in sandy or gravelly soils.

**Maintenance for Concrete Washout:**

1. Concrete washout materials shall be removed once the materials have filled the washout to approximately 75% full.
2. Concrete washout areas shall be engaged as necessary to maintain capacity for washed concrete.
3. Concrete washout water, washed pieces of concrete and all other materials shall be removed from the job site in a weather-tight container and disposed of properly.
4. Concrete washout areas shall remain in place until all concrete for the project is placed.
5. When concrete washout areas are removed, excavations shall be filled with suitable compacted backfill and topped with a 2" layer of concrete. Any disturbed areas shall be stabilized, maintained, and/or removal of the concrete washout areas shall be stabilized.

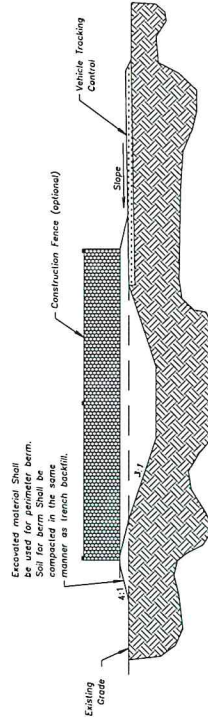

**CONCRETE WASHOUT**

	AMERICAN PUBLIC WORKS ASSOCIATION KANSAS CITY METRO CHAPTER
	STANDARD DRAWING NUMBER ESC-01 ADOPTED: 10/24/2016

Construction Entrance modified from 2015 Overland Park Standard Details for Construction Entrance and Concrete Washout modified from 2009 City of Great Bend Standard Drawings.

## County Agreement – Jasper County Road Use Agreement

---



## ROAD USE AND MAINTENANCE AGREEMENT

THIS ROAD USE AND MAINTENANCE AGREEMENT ("**Agreement**") is entered into as of this \_\_\_\_ day of October, 2023 ("**Effective Date**") by and between the Jasper County, Missouri, whose address for purposes of this Agreement is 302 South Main ST, Carthage, MO 64836 ("**County**") and NextEra Energy Transmission Southwest, LLC, a Delaware limited liability company, whose address for purposes of this Agreement is 700 Universe Boulevard, Juno Beach, FL 33408 ("**NEET Southwest**").

### RECITALS

WHEREAS, NEET Southwest is developing an electrical transmission facility known as the Wolf Creek to Blackberry Project ("**Project**"), a portion of which crosses through the County; and

WHEREAS, NEET Southwest is a public utility certified by the Missouri Public Service Commission; and

WHEREAS, in connection with the construction, operation and maintenance of the Project, the Parties desire to address certain issues relating to the roads owned, operated and maintained by the County (collectively, the "**Roads**") over which it will be necessary for NEET Southwest and NEET Southwest's Representative(s) to, among other things: (i) transport heavy equipment and materials which may be in excess of local design limits of certain Roads, (ii) transport materials, such as concrete and gravel, on the Roads; (iii) make specific modifications and improvements (both temporary and permanent) to the Roads (including various associated culverts, bridges, road shoulders and other fixtures) to permit such equipment and materials to pass; and (iv) place overhead electrical transmission lines and wires (collectively "**Facilities**") for the Project adjacent to, along or across such Roads; and

WHEREAS, NEET Southwest and the County wish to set forth their understanding and agreement relating to the use of Roads during the construction and operation of the Project; and

NOW, THEREFORE, in consideration of the mutual terms and conditions set forth in this Agreement, and for other good and valuable consideration, receipt of which is hereby acknowledged, the Parties agree as follows:

### TERMS AND CONDITIONS

1. The County has reviewed the locations specified in **Exhibit A** where the Project will cross the Roads. The County approves of and assents to these crossings, subject to any updates provided pursuant to Section 2.b. below. All terms of this Agreement shall apply to any such updates.

2. NEET Southwest will undertake the following activities in accordance with the terms of this Agreement:

a. Designate a company representative with authority to represent NEET Southwest. As of the date of the Agreement, the company representative is Nick Fuhr.

b. At least sixty (60) days prior to using any Roads in the County for transportation of poles or other oversize loads as defined by the Missouri Department of Transportation, provide the County with a preliminary site plan, site access points, and updated locations where the transmission line will cross the Roads, to be attached as **Exhibit B**, along with the preliminary transportation routes for the Project equipment attached as **Exhibit C**, subject to amendment;

c. Provide plans to the County for the widening of any corner radius necessary to facilitate the turning movements of the transport trucks used by NEET Southwest during construction of the Project; make any necessary improvements; and at the conclusion of construction, remove any such improvements as the County directs and restore the affected property to its original condition;

d. Notify the County Highway Superintendent in advance of all oversize transportation and crane crossings over, across or along any Road;

e. Transport or cause to be transported the poles and other oversize loads in a reasonable effort to minimize adverse impact on the local traffic;

f. Provide reasonable advance notice to the County when it is necessary for a Road to be closed due to a crane crossing or for any other reason relating to the construction of the Project. Notwithstanding the foregoing, NEET Southwest will provide no less than twenty-four (24) hours' notice when reasonably practicable and will provide all materials necessary to close the Road;

g. Provide signage of all road closures and work zones in compliance with the Manual on Uniform Traffic Control Devices and as may be required by the County;

h. Purchase and deliver applicable road materials for repairs to Roads that are damaged by NEET Southwest and/or a NEET Southwest Representative during the hauling of materials and/or construction of the Project and bear the reasonable costs to restore any Roads that are damaged by NEET Southwest and/or an NEET Southwest Representative during the hauling of materials and/or construction of the Project to the condition enjoyed immediately prior to such damage occurring, to the extent reasonably possible;

i. In the event that Facilities must cross a Road, such Facilities will satisfy the National Electric Safety Code requirements;

3. The County, in accordance with the terms of this Agreement, agrees that it shall:

a. Within fifteen (15) days following the Effective Date of this Agreement, designate a County representative with authority to represent the County at [insert County phone number];

b. Timely perform routine and regular maintenance of the Roads including: grading, snow removal, striping, routine signage, and regularly scheduled maintenance and repair. During

the construction of the Project, NEET Southwest shall perform daily maintenance of the Roads, as necessary.

c. Timely review and approve all Project-related access points and updated road crossings, which are submitted by NEET Southwest in **Exhibit B**;

d. Timely review and approve plans for all Project-related utility encroachments on County rights-of-way; which are submitted by NEET Southwest in accordance with **Exhibit B**;

e. Authorize the designated County representative to agree on behalf of County to revisions to **Exhibit B** and the final location of Road crossings, access points, and utility encroachments as revisions are submitted to the County by or on behalf of NEET Southwest.

4. Planning Inventory

a. Road Inventory

1. Pre-Construction Inventory. No later than 30 days prior to using any Roads in the County for transportation of poles or other oversize loads as defined by the Missouri Department of Transportation, the Parties shall jointly perform a survey to record the condition of the pavement surface of the Roads which will be used in the transport of equipment to the Project. During this survey, the entire length of the Roads to be used in the transport of equipment to the Project shall be videotaped and if deemed necessary by the parties, photographs may also be taken. In addition, the County will provide NEET Southwest, if available, with copies of any plans, cross-sections and specifications relevant to the existing Roads structure. Copies of all pre-construction documentation shall be provided to each of the Parties. NEET Southwest will reimburse the County for all costs associated with the Pre-Construction Inventory.

2. Post-Construction Inventory

i. Upon completion of construction of each phase of the Project located in the County, representatives of the County and NEET Southwest will perform a post-construction inventory, the methods of which shall be similar to those of the Pre-Construction Inventory described above. The two sets of pre and post-construction data will be compared and if there is any wheel lane rutting, cracking or other damage in excess of the original survey, the County and NEET Southwest will determine the extent of the repairs or improvements needed to return the Roads to a pre-construction condition. All costs associated with the Post-Construction Inventory shall be borne solely by NEET Southwest.

ii. NEET Southwest shall be obligated to, make any or all repairs necessary to return the roads to a pre-construction condition, at its sole cost and expense. Within five (5) calendar days following the completion of the Post-Construction Inventory, NEET Southwest shall provide notice to the County identifying those repairs which NEET Southwest agrees to undertake and the expected date by which such repairs shall be completed.

b. Routing and Access Approval. As soon as practical after execution of this Agreement and as necessary throughout the construction of the Project, NEET Southwest and County shall meet to discuss routing for the transportation of equipment to the Project, Project-related access points, Road crossings and the County shall review and approve the same in accordance with Sections 2.

5. Mutual Indemnification/Hold Harmless and Liability Insurance Provisions.

a. Indemnity. Each Party (the "**Indemnifying Party**") agrees to indemnify, defend and hold harmless the other Party and such other Party's mortgagees, Lenders, officers, employees and agents (the "**Indemnified Party**") against any and all losses, direct or indirect damages (including consequential damages), claims, expenses, and other liabilities, including, without limitation, attorneys' fees, resulting from or arising out of (i) any negligent act or negligent failure to act on the part of the Indemnifying Party or anyone else engaged in doing work for the Indemnifying Party, or (ii) any breach of this Agreement by the Indemnifying Party. This indemnification shall not apply to losses, damages, claims, expenses and other liabilities to the extent caused by any negligent or willful act or omission on the part of the Indemnified Party.

b. Limitations of Liability. In no event shall NEET Southwest or any of its members, officers, directors or employees or the County or any of its Boards, officers or employees be liable (in contract or in tort, involving negligence, strict liability, or otherwise) to any other Party or their contractors, suppliers, employees, members and shareholders for indirect, incidental, consequential or punitive damages resulting from the performance, non-performance or delay in performance under this Agreement.

c. Required Insurance. NEET Southwest shall upon commencement of construction of the Project and for the period of construction of the Project, maintain in full force and effect commercial general liability insurance, in the aggregate amount equal to Three Million Dollars (\$3,000,000). NEET Southwest may utilize any combination of primary and/or excess insurance to satisfy this requirement and may satisfy this requirement under existing insurance policies for the Project.

6. Financial Instrument to be established by NEET Southwest

a. Prior to commencement of construction of the Project and its use of the Roads, NEET Southwest shall provide, from an agent selected by NEET Southwest and acceptable to County ("Agent"), a letter of credit, bond, or credit-worthy parent guaranty, securing payment of Two Hundred and Fifty Thousand Dollars (\$250,000), subject to the conditions set forth herein or as otherwise negotiated by the Parties (such instrument being referred to herein as the "Financial Instrument") to secure NEET Southwest's payment and performance obligations hereunder.

b. All costs and expenses of maintaining the Financial Instrument, including the fees and expenses of the Agent, and the costs and expenses of making distributions pursuant to the Financial Instrument, shall be borne by Developer.

c. The Financial Instrument shall continue for a period ending six (6) months after completion of the Post-Construction Inventory. Upon delivery by Developer and County of notice certifying that the Project has been commercially operational for six (6) months after completion of the Post-Construction Inventory, and the County has no outstanding claims for payments or reimbursements arising from Road repair and restoration necessitated by construction of the Project, the Financial Instrument shall terminate.

d. All other terms and conditions concerning the Financial Instrument and the provisions for making claim against same, shall be negotiated in good faith between County and Developer, and shall form the basis of a separate agreement.

## 7. Miscellaneous

a. Remedies and Enforcement. The Parties acknowledge that money damages would not be an adequate remedy for any breach or threatened breach of this Agreement. Each of the parties hereto covenant and agree that in the event of default of any of the terms, provisions or conditions of this Agreement by any Party (the "**Defaulting Party**"), which default is not caused by the Party seeking to enforce said provisions (the "**Non-Defaulting Party**") and after notice and reasonable opportunity to cure has been provided to the Defaulting Party, then in such an event, the Non-Defaulting Party shall have the right to seek specific performance and/or injunctive relief to remedy or prevent any breach or threatened breach of this Agreement. The remedies of specific performance and/or injunctive relief shall be exclusive of any other remedy available at law or in equity.

b. Due Authorization. NEET Southwest hereby represents and warrants that this Agreement has been duly authorized, executed and delivered on behalf of NEET Southwest. The County hereby represents, and warrants that this Agreement has been duly authorized, executed and delivered on behalf of the County.

c. Severability. If any provision of this Agreement proves to be illegal, invalid, or unenforceable, the remainder of this Agreement will not be affected by such finding, and in lieu of each provision of this Agreement that is illegal, invalid, or unenforceable a provision shall be deemed added as may be possible to accurately reflect the intentions of the Parties and so as to make the unenforceable provision legal, valid, and enforceable.

d. Amendments. This Agreement constitutes the entire agreement and understanding of the parties and supersedes all offers, negotiations and other agreements. There are no representations or understandings of any kind not set forth herein. No amendment or modification to this Agreement or waiver of a Party's rights hereunder shall be binding unless it shall be in writing and signed by both Parties to this Agreement.

e. Notices. All notices shall be in writing and sent (including via facsimile transmission) to the Parties hereto at the addresses set forth in the Preamble (or to such other address as either such Party shall designate in writing to the other Party at any time).

f. Counterparts. This Agreement may be executed in any number of counterparts, each of which shall be deemed an original, with the same effect as if the signatures thereto and hereto were upon the instrument. Delivery of an executed counterpart of a signature page to this Agreement by electronic mail shall be as effective as delivery of an originally signed counterpart to this Agreement.

g. Governing Law. This Agreement shall be governed by and interpreted in accordance with the laws of the State of Missouri, irrespective of any conflict of laws provisions. Both parties desire that the transactions contemplated hereby be effected and carried out in a manner that is in compliance with all laws.

h. Successor and Assigns. This Agreement shall inure to the benefit of and shall be binding upon the Parties hereto, their respective successors, assignees, and legal representatives.

i. Invalidity. If any Term of this Agreement is found to be void or invalid, such invalidity shall not affect the remaining Terms of this Agreement, which shall continue in full force and effect.

j. Strict Performance. Failure of County or NEET Southwest to insist on strict performance of any of the conditions or provisions of this Agreement, or to exercise any of their rights hereunder, shall not waive such rights.

l. Consent. Whenever in this Agreement the approval or consent of either County or NEET Southwest is required or contemplated, unless otherwise specifically stated, such approval or consent shall not be made the subject of a demand for additional compensation, nor otherwise unreasonably conditioned, withheld or delayed.

m. Waiver of Jury Trial. In any litigation arising from or related to this Agreement, the parties hereto each hereby knowingly, voluntarily and intentionally waive the right each may have to a trial by jury with respect to any litigation based hereon, or arising out of, under or in connection with this Agreement.

**IN WITNESS WHEREOF**, the Parties have caused this Agreement to be executed in their respective names by their duly authorized officers.

**NEET Southwest:**

NextEra Energy Transmission Southwest, LLC  
a Delaware limited liability company

By:   
\_\_\_\_\_  
Sarah Powers  
Assistant Vice President

County:

**THE COUNTY:**

THE BOARD OF COUNTY COMMISSIONERS OF Jasper COUNTY, MISSOURI

By:   
Name: John Bartosh

By:   
Name: Thomas Flanigan

By:   
Name: Darious K. Adams

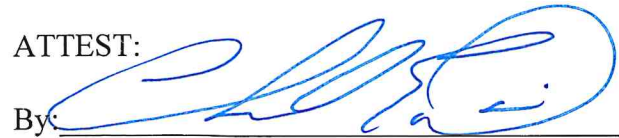
ATTEST:  
By: 

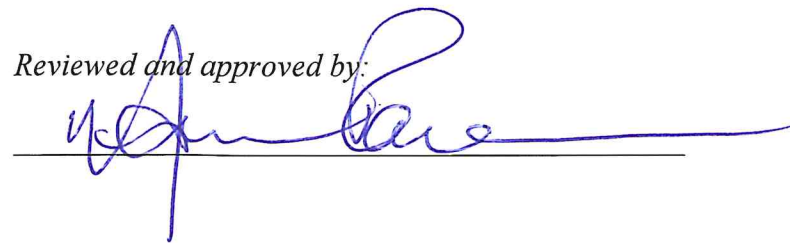
Reviewed and approved by:  



**EXHIBIT A**  
**Crossing Locations**

**EXHIBIT B**

**Site Plan**

[To be supplied 60 days prior to beginning construction]

