



# WHITE RIVER VALLEY ELECTRIC COOPERATIVE

White River Valley Electric Cooperative Service Proposal  
*for*

**Elk Valley, LLC**

A TRACT LOCATED IN THE SOUTHWEST QUADRANT OF TOWNSHIP 27, RANGE 21  
OZARK, CHRISTIAN COUNTY, MISSOURI

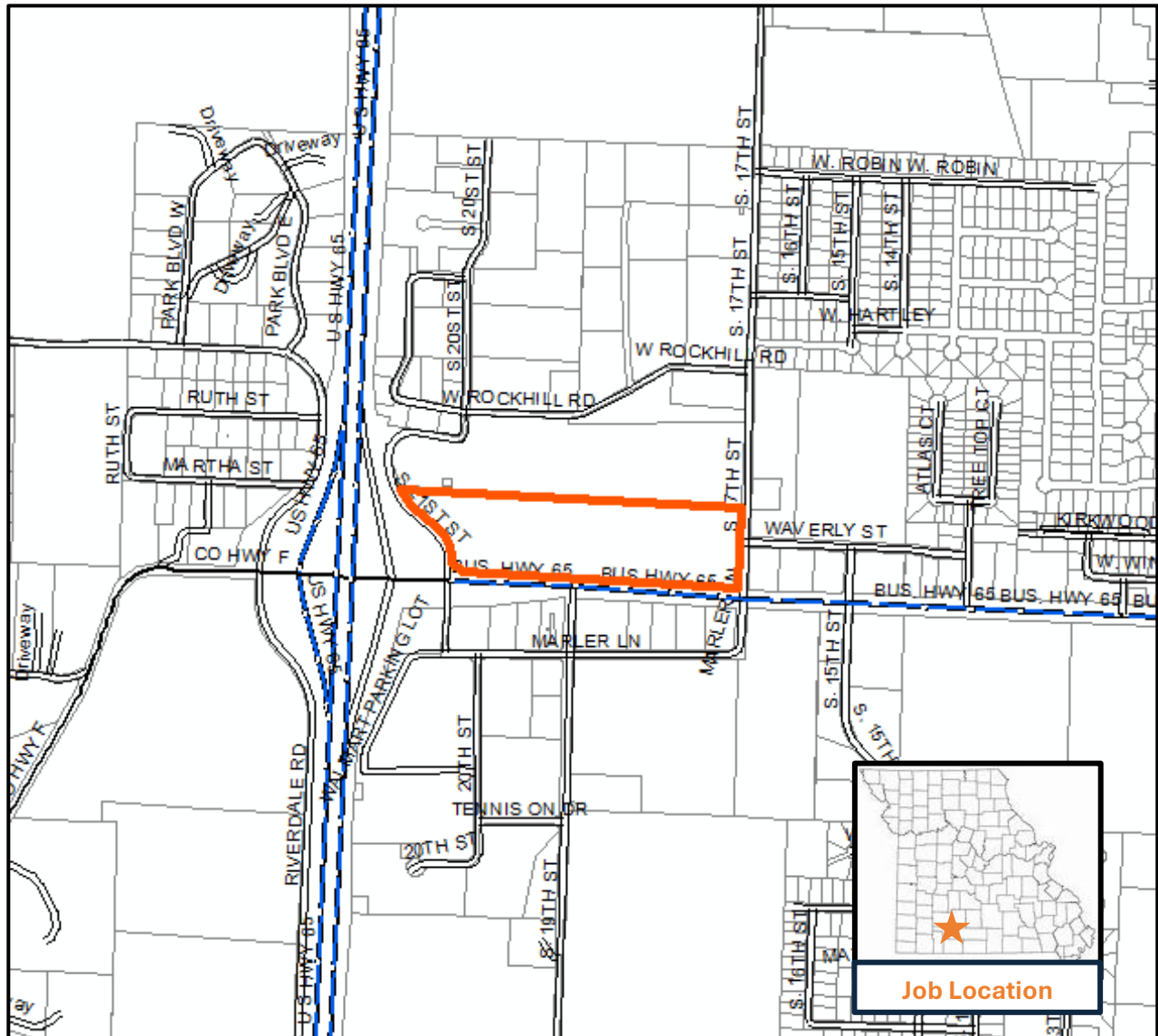

1 Inch = 1,000 Feet

Planned, 3-phase, underground infrastructure to the property overlaid in red on the current site plan concept designed by OWN Engineering.



# WHITE RIVER VALLEY ELECTRIC COOPERATIVE

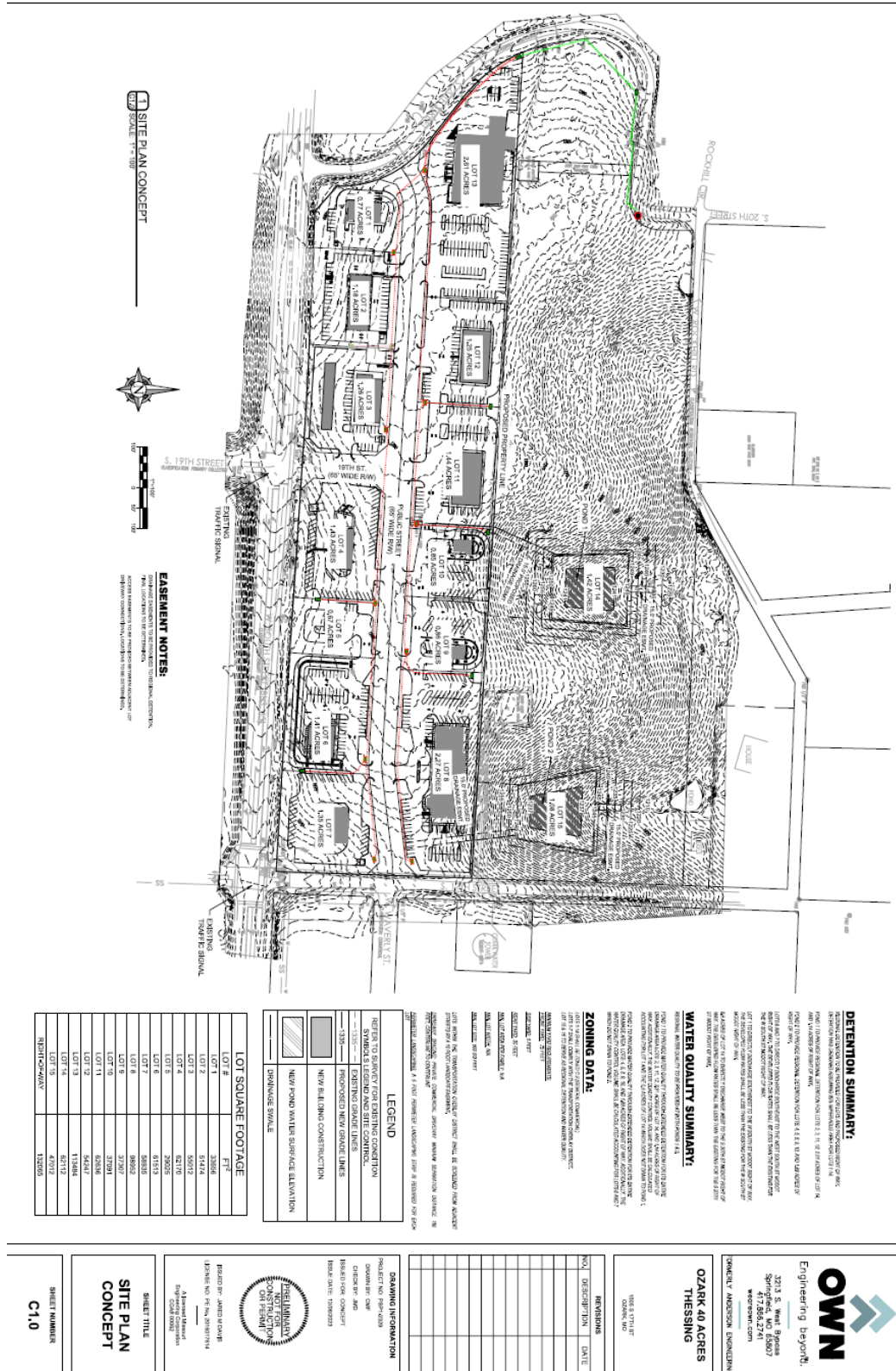

Figure 2