

Name of Utility: Liberty Utilities (Missouri Water) LLC d/b/a Liberty Utilities or Liberty

Service Area(s): Bilyeu Ridge Subdivision - Near Ozark, Christian County, MO; Hidden Meadows Subdivision - Near Clever, Christian County, MO; Moore Bend Subdivision - Near Cedarcreek, Taney County, MO; Riverfork Ranch Subdivision - Unincorporated Area in Stone County, MO; Lakeway Village and Venice on the Lake- Taney County, MO; and Valley Woods Subdivision - Near Spokane, Christian, MO

Name of Issuing Corporation

Community, Town, or City

RULES GOVERNING RENDERING OF  
WATER SERVICE

LIBERTY UTILITIES (MISSOURI WATER) LLC  
D/B/A LIBERTY UTILITIES OR LIBERTY

SCHEDULE OF RATES, RULES AND REGULATIONS  
AND CONDITIONS OF SERVICE  
GOVERNING THE PROVISION AND TAKING OF WATER SERVICE

DATE OF ISSUE: July 15, 2021 DATE EFFECTIVE: August 14, 2021  
month day year month day year

ISSUED BY: Michael D. Beatty Vice President, Water Operations, Central Region Joplin, MO  
name of officer title address

FILED  
Missouri Public  
Service Commission  
JW-2022-0009

CANCELLED - Missouri Public Service Commission - 03/01/2025 - WR-2024-0104 - SR-2024-0105 - JW-2025-0119

**Name of Utility: Liberty Utilities (Missouri Water) LLC d/b/a Liberty Utilities or Liberty**

**Service Area(s): Bilyeu Ridge Subdivision - Near Ozark, Christian County, MO; Hidden Meadows Subdivision - Near Clever, Christian County, MO; Moore Bend Subdivision - Near Cedar creek, Taney County, MO; Riverfork Ranch Subdivision - Unincorporated Area in Stone County, MO; Lakeway Village and Venice on the Lake- Taney County, MO; and Valley Woods Subdivision - Near Spokane, Christian, MO**

Rules and Regulations Governing Rendering of  
Water Service

INDEX

Sheet No.

- 1.....Index
- 3.....Map of Service Area – Bilyeu Ridge Subdivision
- 4.....Map of Service Area – Hidden Meadows Subdivision
- 5.....Map of Service Area – Moore Bend Subdivision
- 6.....Map of Service Area – Riverfork Ranch Subdivision
- 7.....Map of Service Area – Lakeway Village and Venice on the Lake
- 9.....Map of Service Area – Valley Woods Subdivision
- 10.....Legal Description of Service Area – Bilyeu Ridge Subdivision
- 11.....Legal Description of Service Area – Hidden Meadows Subdivision
- 12.....Legal Description of Service Area – Moore Bend Subdivision
- 13.....Legal Description of Service Area – Riverfork Ranch Subdivision
- 14.....Legal Description of Service Area – Lakeway Village and Venice on the Lake
- 17.....Legal Description of Service Area – Valley Woods Subdivision
- 18.....Schedule of Rates – Bilyeu Ridge Subdivision
- 19.....Schedule of Rates – Hidden Meadows Subdivision
- 20.....Schedule of Rates – Moore Bend Subdivision
- 21.....Schedule of Rates – Riverfork Ranch Subdivision
- 22.....Schedule of Rates – Lakeway Village and Venice on the Lake
- 23.....Schedule of Rates – Valley Woods Subdivision
- 24.....Schedule of Service Charges

---

DATE OF ISSUE: July 15, 2021      DATE EFFECTIVE: August 14, 2021  
month day year                      month day year

ISSUED BY: Michael D. Beatty      Vice President, Water Operations, Central Region      Joplin, MO  
name of officer                      title                      address

CANCELLED - Missouri Public Service Commission - 03/01/2025 - WR-2024-0104 - SR-2024-0105 - JW-2025-0119

Name of Utility: Liberty Utilities (Missouri Water) LLC d/b/a Liberty Utilities or Liberty

Service Area(s): Bilyeu Ridge Subdivision - Near Ozark, Christian County, MO; Hidden Meadows Subdivision - Near Clever, Christian County, MO; Moore Bend Subdivision - Near Cedar creek, Taney County, MO; Riverfork Ranch Subdivision - Unincorporated Area in Stone County, MO; Lakeway Village and Venice on the Lake- Taney County, MO; and Valley Woods Subdivision - Near Spokane, Christian, MO

Rules and Regulations Governing Rendering of  
Water Service

INDEX

Sheet No.	Rule No.	Rule Title
26 .....	1.	Definitions
29 .....	2.	General Rules and Regulations
30 .....	3.	Company Employees and Customer Relations
31 .....	4.	Applications for Service
32 .....	5.	Inside Piping and Water Service Lines
35 .....	6.	Improper or Excessive Use
36 .....	7.	Discontinuance of Service by Company
41 .....	8.	Termination of Water Service at Customer's Request
42 .....	9.	Interruptions in Service
43 .....	10.	Bills for Service
47 .....	11.	Meters and Meter Installations
50 .....	12.	Meter Tests and Test Fees
51 .....	13.	Bill Adjustments Based on Meter Tests
52 .....	14.	Extension of Water Mains

- \* Indicates new rate or text
- + Indicates change

---

DATE OF ISSUE: July 15, 2021                      DATE EFFECTIVE: August 14, 2021  
month day year    month day year

ISSUED BY: Michael D. Beatty                      Vice President, Water Operations, Central Region                      Joplin, MO  
name of officer    title    address

CANCELLED - Missouri Public Service Commission - 03/01/2025 - WR-2024-0104 - SR-2024-0105 - JW-2025-0119

Name of Utility: Liberty Utilities (Missouri Water) LLC d/b/a Liberty Utilities or Liberty

Bilyeu Ridge Subdivision

Service Area: Unincorporated Area in Christian County, MO.

Rules and Regulations Governing Rendering of  
Water Service

Map of Service Area

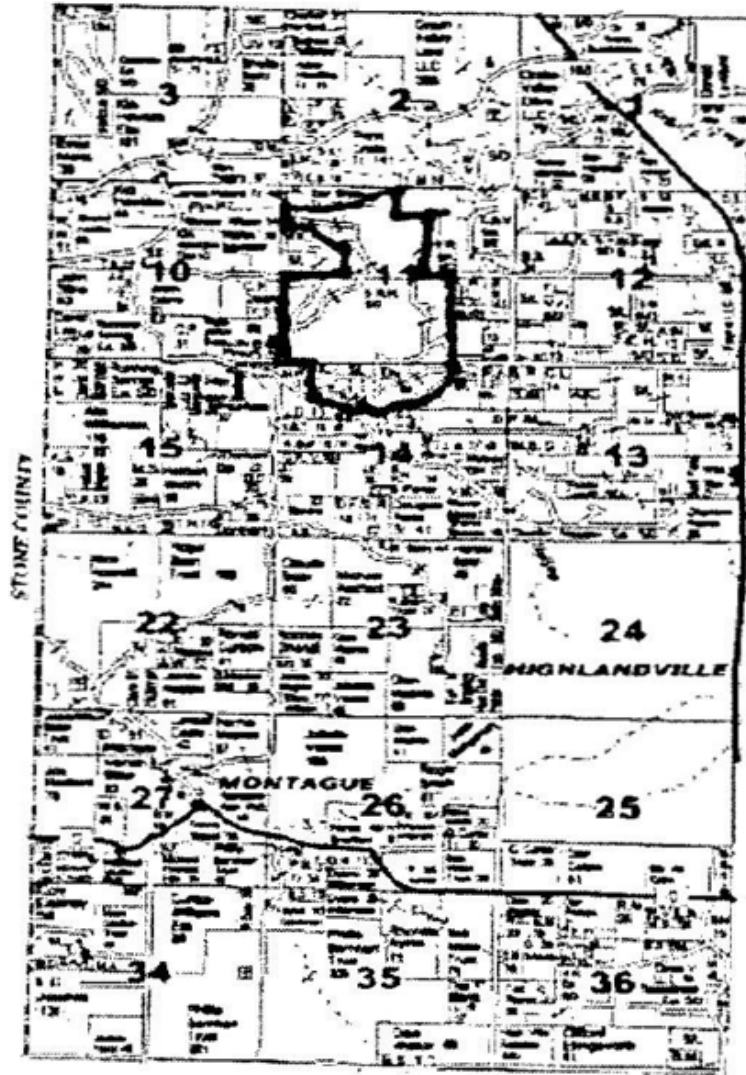

\* Indicates new rate or text  
+ Indicates change

DATE OF ISSUE: July 15, 2021 DATE EFFECTIVE: August 14, 2021  
month day year month day year  
ISSUED BY: Michael D. Beatty Vice President, Water Operations, Central Region Joplin, MO  
name of officer title address

Name of Utility: Liberty Utilities (Missouri Water) LLC d/b/a Liberty Utilities or Liberty

Hidden Meadows Subdivision  
Service Area: Unincorporated Area in Christian County, MO.

Rules and Regulations Governing Rendering of  
Water Service

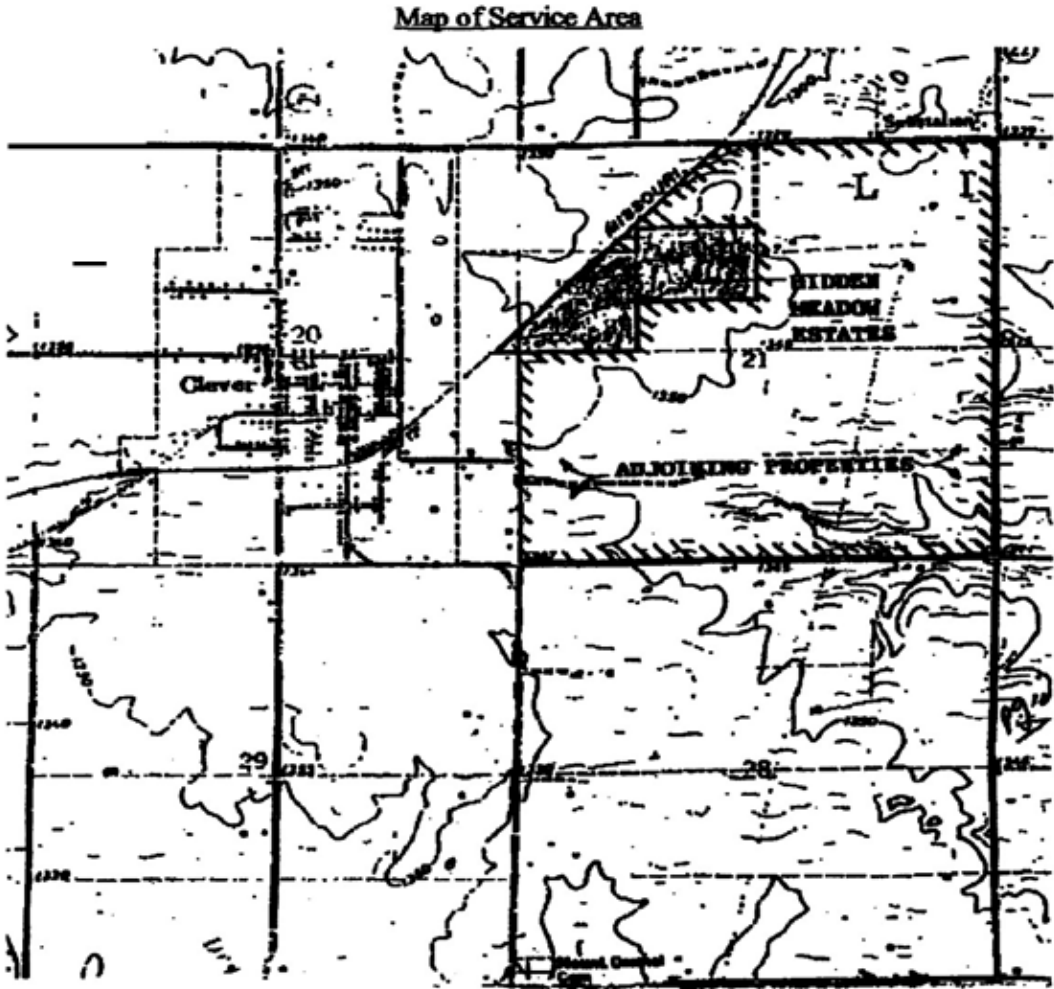

\* Indicates new rate or text  
+ Indicates change

DATE OF ISSUE: July 15, 2021 DATE EFFECTIVE: August 14, 2021  
month day year month day year  
ISSUED BY: Michael D. Beatty Vice President, Water Operations, Central Region Joplin, MO  
name of officer title address

FILED  
Missouri Public  
Service Commission  
JW-2022-0009

Name of Utility: Liberty Utilities (Missouri Water) LLC d/b/a Liberty Utilities or Liberty

Moore Bend Subdivision

Service Area: Moore Bend Subdivision, Taney County, MO

Rules and Regulations Governing Rendering of  
Water Service

Map of Service Area

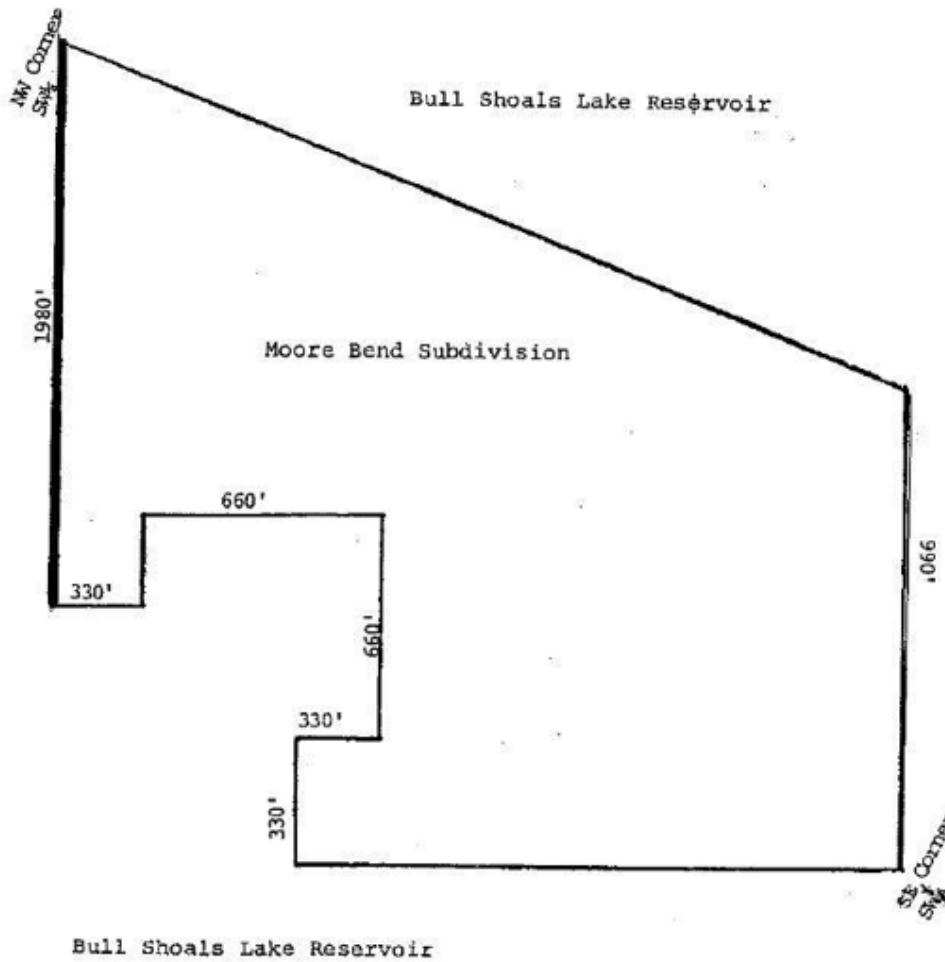

- \* Indicates new rate or text
- + Indicates change

DATE OF ISSUE: July 15, 2021      DATE EFFECTIVE: August 14, 2021  
                           month day year                                    month day year  
 ISSUED BY: Michael D. Beatty      Vice President, Water Operations, Central Region      Joplin, MO  
                           name of officer                                    title                                    address

CANCELLED - Missouri Public Service Commission - 03/01/2025 - WR-2024-0104 - SR-2024-0105 - JW-2025-0119

Name of Utility: Liberty Utilities (Missouri Water) LLC d/b/a Liberty Utilities or Liberty

Riverfork Ranch Subdivision  
Service Area: Unincorporated Area in Stone County, MO

Rules and Regulations Governing Rendering of  
Water Service

Map of Service Area

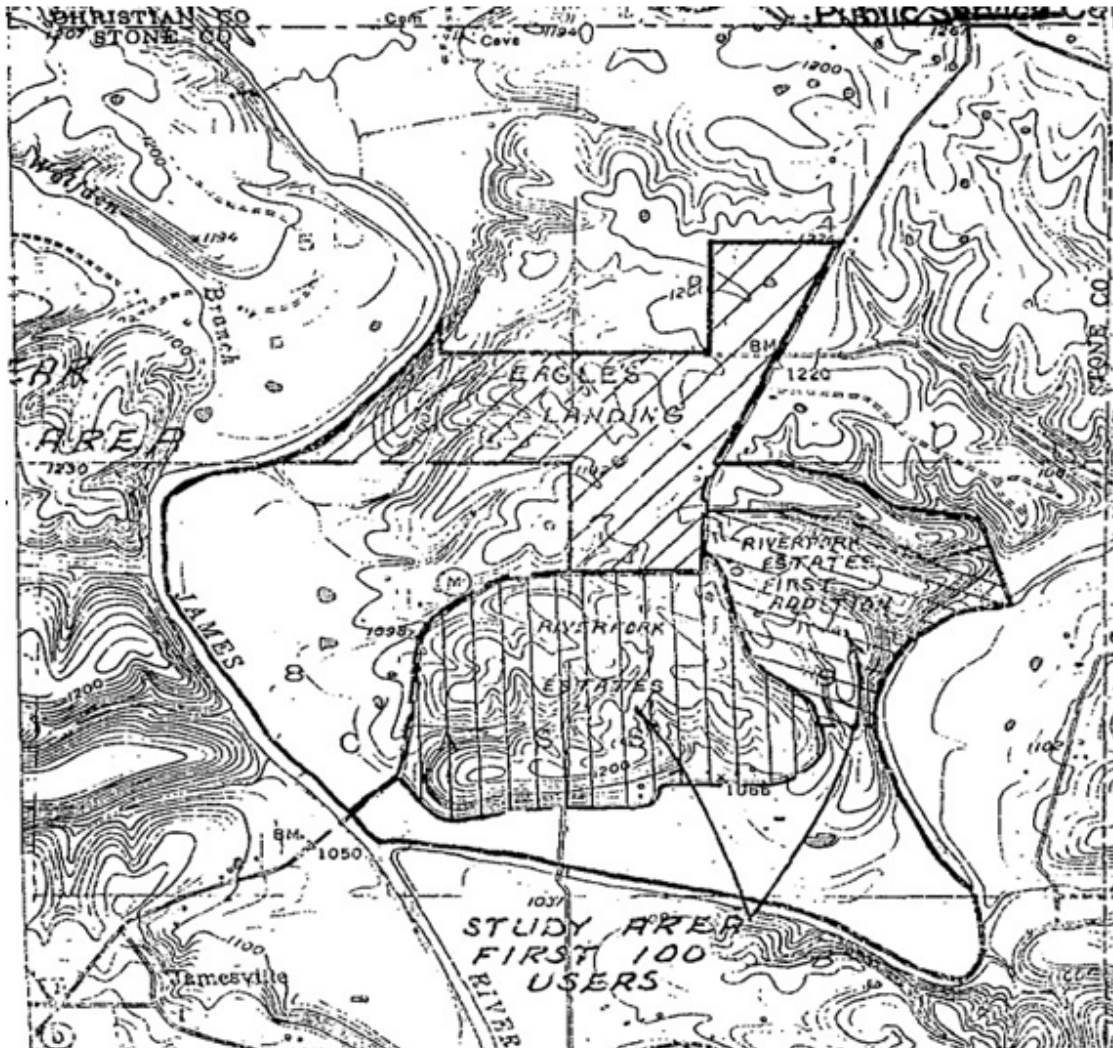

- \* Indicates new rate or text
- + Indicates change

DATE OF ISSUE: July 15, 2021                      DATE EFFECTIVE: August 14, 2021  
                                 month day year                      month day year  
ISSUED BY: Michael D. Beatty                  Vice President, Water Operations, Central Region                  Joplin, MO  
                                 name of officer                      title    address

CANCELLED - Missouri Public Service Commission - 03/01/2025 - WR-2024-0104 - SR-2024-0105 - JW-2025-0119

Name of Utility: Liberty Utilities (Missouri Water) LLC d/b/a Liberty Utilities or Liberty

Lakeway Village  
Service Area: Unincorporated Area of Taney County

Rules and Regulations Governing Rendering of  
Water Service

Map of Service Area (Lakeway Village)



\* Indicates new rate or text  
+ Indicates change

DATE OF ISSUE: July 15, 2021  
month day year

DATE EFFECTIVE: August 14, 2021  
month day year

ISSUED BY: Michael D. Beatty  
name of officer

Vice President, Water Operations, Central Region Joplin, MO  
title address

FILED  
Missouri Public  
Service Commission  
JW-2022-0009

CANCELLED - Missouri Public Service Commission - 03/01/2025 - WR-2024-0104 - SR-2024-0105 - JW-2025-0119



Name of Utility: Liberty Utilities (Missouri Water) LLC d/b/a Liberty Utilities or Liberty

Venice on the Lake  
Service Area: Unincorporated Area of Taney County

Rules and Regulations Governing Rendering of  
Water Service

Map of Service Area (Venice on the Lake)

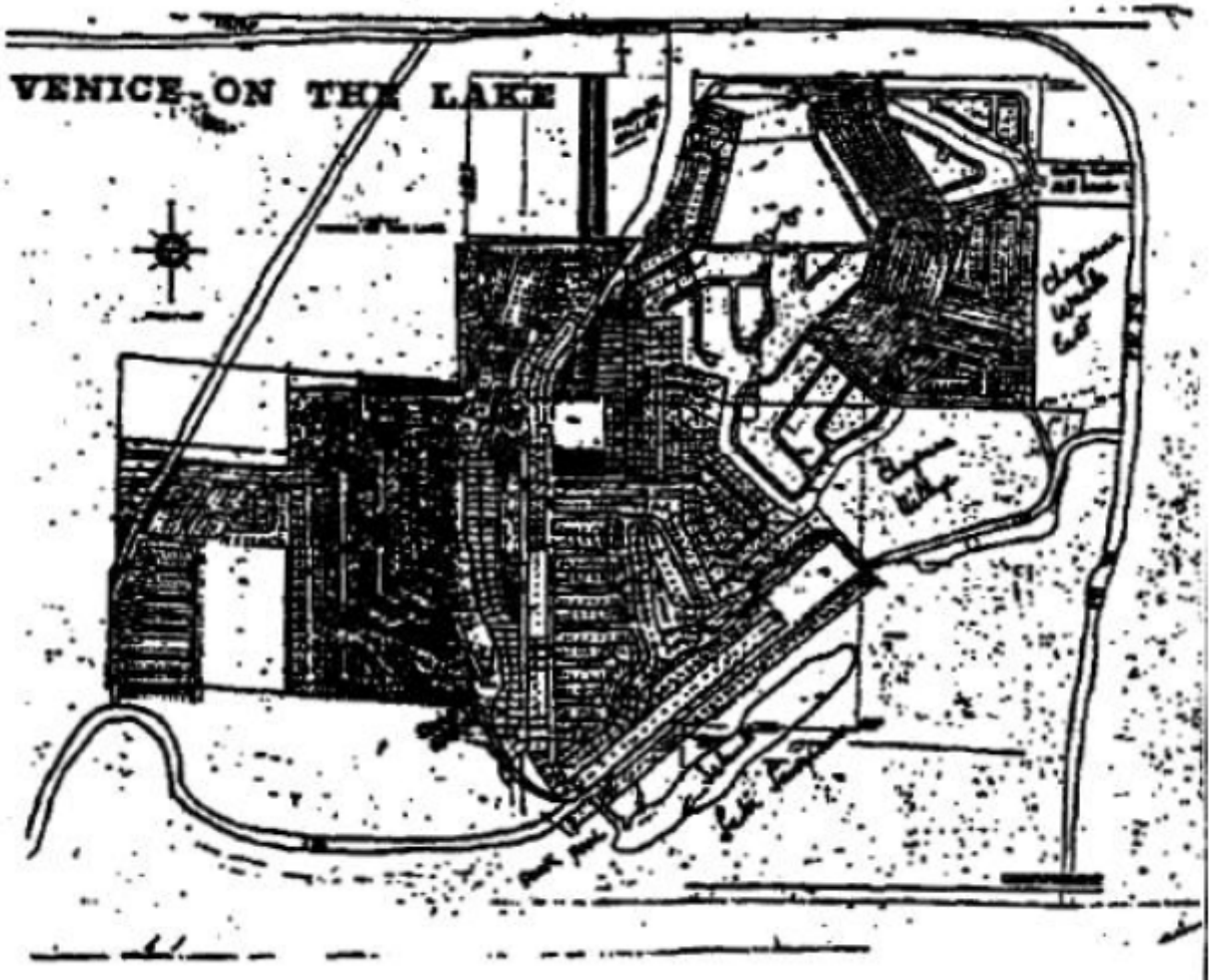

\* Indicates new rate or text  
+ Indicates change

DATE OF ISSUE: July 15, 2021 DATE EFFECTIVE: August 14, 2021  
month day year month day year  
ISSUED BY: Michael D. Beatty Vice President, Water Operations, Central Region Joplin, MO  
name of officer title address

FILED  
Missouri Public  
Service Commission  
JW-2022-0009

CANCELLED - Missouri Public Service Commission - 03/01/2025 - WR-2024-0104 - SR-2024-0105 - JW-2025-0119

Name of Utility: Liberty Utilities (Missouri Water) LLC d/b/a Liberty Utilities or Liberty

Valley Woods Subdivision

Service Area: Unincorporated Area in Christian, MO

Rules and Regulations Governing Rendering of  
Water Service

Map of Service Area

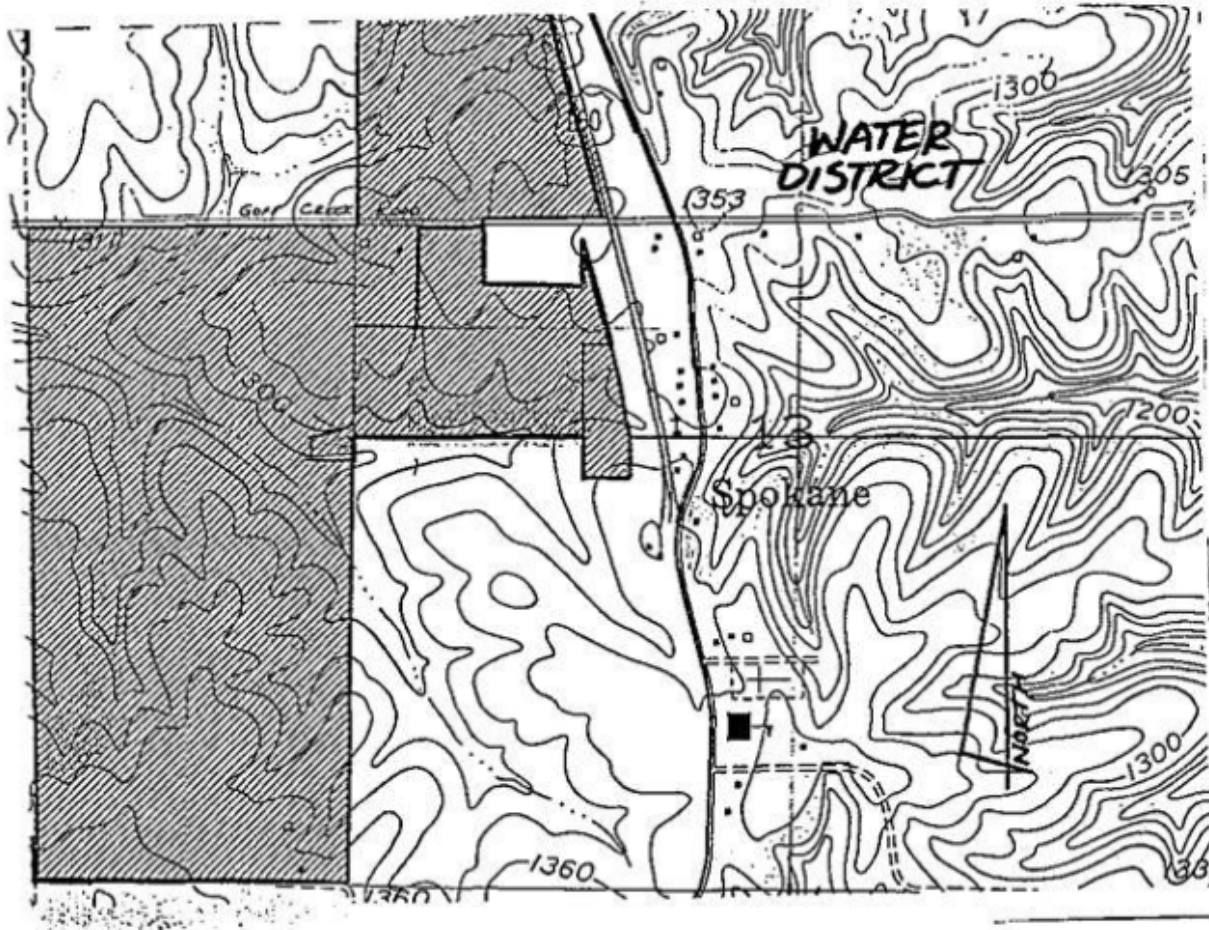

\* Indicates new rate or text

+ Indicates change

DATE OF ISSUE: July 15, 2021  
month day year

DATE EFFECTIVE: August 14, 2021  
month day year

ISSUED BY: Michael D. Beatty  
name of officer

Vice President, Water Operations, Central Region  
title

Joplin, MO  
address

FILED  
Missouri Public  
Service Commission  
JW-2022-0009

Name of Utility: Liberty Utilities (Missouri Water) LLC d/b/a Liberty Utilities or Liberty

Bilyeu Ridge Subdivision

Service Area: Unincorporated Area in Christian County, MO.

Rules and Regulations Governing Rendering of  
Water Service

Legal Description of Service Area

Part of the East Half of the Northwest Quarter (E 1/2 NW 1/4) of Section 11, Township 26N, Range 22W, Christian County, Missouri, described as beginning at the Southwest corner of said East Half of the Northwest Quarter; thence along the West line of said East Half of the Northwest Quarter N00°34'33" E 2105.92 feet; thence N80°44'49"E 658.45 feet; thence S 1 1 °03' 10"E 568.24 feet; thence N89°57' 51"E 576.67 feet to the East line of said East Half of the Northwest Quarter; thence along said East line S00°36'48"W 1620.01 feet to the South line of said East Half of the Northwest Quarter; thence West to the point of beginning.

Part of the West Half of the Northwest Quarter (W 1/2 NW 1/4) of Section 11, Township 26N, Range 22W, Christian County, Missouri, described as commencing at the Northwest corner of said Section 11; thence S00°32'15" W 665.95 feet to the Northwest corner of the South Half of the Northwest Quarter of the Northwest Quarter for a true point of beginning; Thence N87°42'17"E 1341.43 feet to the Northeast corner of said South Half of the Northwest Quarter of the Northwest Quarter; thence along the East line of said West Half of the Northwest Quarter S00°33'45"W 1097.26 feet; thence S67°46'W 295.82 feet; thence N26° 30' W 71.78 feet; thence N41° 47' 30"W 247.18 feet; thence N57°46' W 318.32 feet; thence N08°45'55"W 93.91 feet to the North line of the Southwest Quarter of the Northwest Quarter; thence S87°58' 14"W 610. 70 feet to the Southwest corner of the South Half of the Northwest Quarter of the Northwest Quarter; thence along the West line thereof N00°32'15"E 665.95 feet to the point of beginning.

The Southwest Quarter (SW 1/4) and the West Half of the Southeast Quarter (W 1/2 SE 1/4), all in Section 11, Township 26N, Range 22W, Christian County, Missouri.

The Northwest Quarter (NW 1/4) of Section 14, Township 26N, Range 22W, Christian County, Missouri, lying North of a county road; EXCEPT the West 605 feet thereof.

The Northwest Quarter of the Northeast Quarter (NW 1/4 NE 1/4) of Section 14, Township 26N, Range 22W, Christian County, Missouri, lying North of a county road.

- \* Indicates new rate or text
- + Indicates change

DATE OF ISSUE: July 15, 2021 DATE EFFECTIVE: August 14, 2021  
month day year month day year  
ISSUED BY: Michael D. Beatty Vice President, Water Operations, Central Region Joplin, MO  
name of officer title address

CANCELLED - Missouri Public Service Commission - 03/01/2025 - WR-2024-0104 - SR-2024-0105 - JW-2025-0119

Name of Utility: Liberty Utilities (Missouri Water) LLC d/b/a Liberty Utilities or Liberty

Hidden Meadows Subdivision

Service Area: Unincorporated Area in Christian County, MO.

Rules and Regulations Governing Rendering of  
Water Service

Legal Description of Service Area

Hidden Meadow Estates, a subdivision in Christian County, Missouri; and all that part of the remainder of Section 21, Township 27, Range 23 lying south and east of the old Missouri Pacific Railroad right-of-way, in Christian County, Missouri.

Boundary Description

From the Southwest corner of Section 21, Township 27, Range 23, Christian County, Missouri, then east along the section line to the southeast corner of said section, thence north along the section line to the northeast corner of said section, thence west along the section line to the eastern boundary of the old Missouri Pacific Railroad right-of-way, thence southwesterly along said boundary line to the most southwest corner of Hidden Meadow Estates, a subdivision in Christian County, Missouri, thence due east to the western section line of said section, thence south along the section line to the point of beginning.

\* Indicates new rate or text  
+ Indicates change

DATE OF ISSUE: July 15, 2021  
month day year

DATE EFFECTIVE: August 14, 2021  
month day year

ISSUED BY: Michael D. Beatty  
name of officer

Vice President, Water Operations, Central Region  
title

Joplin, MO  
address

Name of Utility: Liberty Utilities (Missouri Water) LLC d/b/a Liberty Utilities or Liberty

Moore Bend Subdivision

Service Area: Moore Bend Subdivision, Taney County, MO

Rules and Regulations Governing Rendering of  
Water Service

Legal Description of Service Area

All that part of the SW 1/4 of Section 34, Township 23, Range 20, in Taney County, Missouri, described as follows: Beginning at the SE corner of said SW 1/4, thence North 990 feet, thence Northwesterly to the NW corner of said SW 1/4, thence South 1980 feet, thence East 330 feet, thence North 330 feet, thence East 660 feet, thence South 660 feet, thence West 330 feet, thence South 330 feet to the South line of said SW 1/4, thence East to the point of beginning.

- \* Indicates new rate or text
- + Indicates change

---

DATE OF ISSUE: July 15, 2021                      DATE EFFECTIVE: August 14, 2021  
month day year    month day year

ISSUED BY: Michael D. Beatty                      Vice President, Water Operations, Central Region                      Joplin, MO  
name of officer    title    address

Name of Utility: Liberty Utilities (Missouri Water) LLC d/b/a Liberty Utilities or Liberty

Riverfork Ranch Subdivision

Service Area: Unincorporated Area in Stone County, MO

Rules and Regulations Governing Rendering of  
Water Service

Legal Description of Service Area

A tract of land situated in Sections 4, 5, 8, 9, and 16 of Township 26 North, Range 22 West, Stone County, Missouri, being more particularly described as follows: Beginning at the intersection of the East Bank of the James River and the North Bank of Finley Creek in said Section 8; thence Northerly along said East Bank of the James River to a point where said East Bank intersects the West line of the NE 1/4 SE 1/4 in said Section 5; thence South along said West line to the Southwest corner of said NE 1/4 SE 1/4; thence East along the South line of said NE 1/4 SE 1/4 to the Southeast corner of said NE 1/4 SE 1/4; thence continue East along the South line of the NW 1/4 SW 1/4 of said Section 4 to the Southeast corner of said NW 1/4 SW 1/4; thence North along the East line of said NW 1/4 SW 1/4 to the Northeast corner of said NW 1/4 SW 1/4; thence East along the North line of the NE 1/4 SW 1/4 of said Section 4 to a point on the Westerly right-of-way line of M.S.H.D. No. "M"; thence Southwesterly along said West right-of-way line to a point on the North line of said Section 9, thence East along said North line, 650 feet, more or less to a point on the centerline of a large hollow; thence Southeasterly along said hollow centerline 2100 feet, more or less, thence South 20 degrees East, 1050 feet, more or less, to a point on the North bank of said Finley Creek; in said Section 9, thence along said North Bank in a Southerly and Westerly direction to the point of beginning.

\* Indicates new rate or text

+ Indicates change

DATE OF ISSUE: July 15, 2021  
month day year

DATE EFFECTIVE: August 14, 2021  
month day year

ISSUED BY: Michael D. Beatty Vice President, Water Operations, Central Region Joplin, MO  
name of officer title address

FILED  
Missouri Public  
Service Commission  
JW-2022-0009

CANCELLED - Missouri Public Service Commission - 03/01/2025 - WR-2024-0104 - SR-2024-0105 - JW-2025-0119

Name of Utility: Liberty Utilities (Missouri Water) LLC d/b/a Liberty Utilities or Liberty

Lakeway Village  
Service Area: Unincorporated Area in Taney County

Rules and Regulations Governing Rendering of  
Water Service

Legal Description of Service Area

LAKEWAY VILLAGE

A tract of land situated on Section 36, Township 24 North, Range 20 West, Taney County, Missouri, being all of the SW 1/4 and that part of the SW 1/4 of the NW 1/4 being more particularly described as follows: Beginning in the Northwest corner of the said SW 1/4 NW 1/4, thence South 89 degrees 50' 40" East along the North line of said SW 1/4 of the NW 1/4, 136.21 feet to a point on the centerline of the bed of the branch; thence along said centerline as follows- S36 degrees 07' 34" E, 78.80 feet; thence South 22 degrees 02' 30" East, 186.08 feet; thence South 57 degrees 05' 00" East, 100.54 feet; thence South 71 degrees 59' 00" East, 210.81 feet; thence South 73 degrees 02' and 00" East 194.92 feet; thence South 7 degrees 41' 00" West 158.84 feet; thence South 13 degrees 57' 00" East, 256.58 feet; thence South 23 degrees 32' 30", 128.40 feet; thence South 15 degrees 11' 30" West, 235.00 feet; thence South 21 degrees 02' 00", 93.37 feet; thence South 1 degree 50' 30" West, 75.44 feet to a point on the South line of said SW 1/4 of the NW 1/4; thence North 89 degrees 39' 19" West along said South line, 640.24 feet; thence North 0 degrees 00' 58" West 600.00 feet; thence North 89 degrees 39' 19" West, 11.00 feet; thence North 24 degrees 39' 21" West, 165.60 feet to a point on the West line of said SW 1/4 of the NW 1/4; thence North 0 degrees 00' 58" West along said West line, the NW 1/4 of the SE 1/4 lying West of U.S. Hwy. #160 (formerly M.S.H. #60) being more particularly described as follows:

Beginning at the Northwest corner of said SW 1/4 of the NW 1/4; thence South 89 degrees 51' 13" South along the North line of said SW 1/4 of the NE 1/4, 808.31 feet to a point on the Westerly right of way line of U.S. Hwy. No. 160; thence Southerly along said right of way line as follows- along a 2.5421 curve to the right, 351.65 feet (said curve having a back tangent that bears North 23 degrees 30'03" East); thence South 32 degrees 26' 22" West, 251. 77 feet; thence along a 6.7491 curve to the left, 715.90 feet to a point on the centerline of an intersecting road; thence South 67 degrees 48' 31" West (leaving said right of way line) along said centerline, 77.95 feet; thence along a 6.286351 curve to the left and along said centerline, 268.80 feet; thence South 50 degrees 54' 39" West along said centerline, 130.24 feet to a point on the West line of said NW 1/4 of the SE 1/4; thence North 0 degrees 10' 36" West along said West line, 114.17 feet; thence North 0 degrees 01' 46" West along the West line of said SW 1/4 of the NE 1/4, 1,318.07 feet to the point of beginning, containing in all a total of 191.43 acres, more or less, and known hereafter as Lakeway Village No. 1.

\* Indicates new rate or text  
+ Indicates change

DATE OF ISSUE: July 15, 2021  
month day year

DATE EFFECTIVE: August 14, 2021  
month day year

ISSUED BY: Michael D. Beatty  
name of officer

Vice President, Water Operations, Central Region  
title

Joplin, MO  
address

CANCELLED - Missouri Public Service Commission - 03/01/2025 - WR-2024-0104 - SR-2024-0105 - JW-2025-0119

Name of Utility: Liberty Utilities (Missouri Water) LLC d/b/a Liberty Utilities or Liberty

Lakeway Village  
Service Area: Unincorporated Area in Taney County

Rules and Regulations Governing Rendering of  
Water Service

Lakeway Village Legal Description (Cont'd)

A tract of land being Lots 3 and 4 of the fractional SE 1/4 of Section 2, Township 23 North, Range 20 West, EXCEPT, that part taken by the U.S. Government for Bull Shoals Lake and also EXCEPT, the SE 1/4 of the SE 1/4 of the SE 1/4 of the SE 1/4 of said fractional SE 1/4 of Section 2, Township 23 North, Range 20 West, and the West 1/2 of the SW 1/4 of Section 1, Township 23 North, Range 20 West, and all that part of the NW 1/4 of Section 12, Township 23 North, Range 20 West described as follows: Beginning at the Southeast corner of said NW 1/4 of said Section 12; thence North to the Northeast corner of the said NW 1/4; thence West on the North line of said NW 1/4 1,815 feet; thence South to the South line of said NW 1/4 of said Section 12 thence East 1,815 feet to the point of beginning, all the above described land being in Taney County, Missouri. A tract of land being that part of the NE 1/4 of Section 2, Township 23 North, Range 20 West lying East of the U.S. Government lake line for Bull Shoals Lake, and the West 1/2 of the NW 1/4, the SE 1/4 of the NW 1/4, the SW 1/4 of the NE 1/4, the NW 1/4 of the SE 1/4, and the NE 1/4 of the SW 1/4 all in Section 1, Township 23 North, Range 20 West, Taney County, Missouri, EXCEPT for a 5 acre tract in the SW 1/4 of the NE 1/4 of Section 1, Township 23 North, Range 20 West, Taney County, Missouri containing 270 acres, more or less.

CANCELLED - Missouri Public Service Commission - 03/01/2025 - WR-2024-0104 - SR-2024-0105 - JW-2025-0119

\* Indicates new rate or text  
+ Indicates change

DATE OF ISSUE: July 15, 2021                      DATE EFFECTIVE: August 14, 2021  
                                month day year                      month day year  
ISSUED BY: Michael D. Beatty Vice President, Water Operations, Central Region Joplin, MO  
                                name of officer                      title                      FILED address

Missouri Public  
Service Commission  
JW-2022-0009



Name of Utility: Liberty Utilities (Missouri Water) LLC d/b/a Liberty Utilities or Liberty

Venue on the Lake

Service Area: Unincorporated Area in Taney County

Rules and Regulations Governing Rendering of Water Service

Legal Description of Service Area

VENICE ON THE LAKE

All of the South 1/2 of the SW 1/4 of the SE 1/4, the SE 1/4 of the SE 1/4 of Section 1, and the NE 1/4 of the NE 1/4 of Section 12, all in Township 23, Range 21; the NE 1/4 and the S 1/2 of the NW FRL 1/4 of Section 19, Township 24, Range 20, and the following described land lying above the elevation of 716.50 feet above mean sea level the SW FRL 1/4 except the following described parcel: Beginning at a point on the North line of Lot 1 SW 1/4, and said point being 715 feet East of the West quarter corner of said Fractional Section 19, and also being on the East right of way line of Public road as now located, thence South along said right of way line 400 feet, thence East 400 feet, thence North 400 feet to the North line of the aforesaid Lot 1, thence West 400 feet to the point of beginning, containing 3.67 acres; the West 1/2 of the SE 1/4 of Section 19, except a parcel in the SW 1/4 of the SE 1/4 described as beginning at a point 70.3 feet West to a point 81.8 feet South of the NE corner of the SW 1/4 of the SE 1/4 of Section 19; thence South 49 degrees West 726 feet, along the North side of Highway 176; thence North 41 degrees West 300 feet; thence North 49 degrees East 726 feet; thence South 41 degrees East 300 feet to the point of beginning with right of ingress and egress to the lake, the NE 1/4 of the SE 1/4 of Section 19, the NW 1/4 of the SE 1/4 of Section 20, lying West of a large hollow and that portion of the NW FRL 1/4 of Section 30, North of White River (Lake Taneycomo) lying East of a certain branch, all in Township 24, Range 20, Subject to a flowage deed to Empire District Electric Company waiving property damage in consideration of being licensed to use the land to the Water Level of the Lake formed by the dam; over the lands situated in the South 1/2 of Section 19, the NW 1/4 of the SW 1/4 of Section 20, and the NW FRL 1/4 of Section 30. Also subject to rights of way deeds to the County of Taney and to the State of Missouri for road purposes. Subject to transmission line easement granted to KAMO Electric Cooperative Inc., over, upon and across the NW FRL 1/4 of Section 30, and the West 1/2 less the NW 1/4 of the NW 1/2 of Section 19, Township 24, Range 20. This deed is intended to give an assignment of the License now owned by the said George Puchta and the said Empire District Electric Company. There is excepted from said above described lands situated in the East 1/2 of the SE 1/4 of Section 19, Township 24, Range 20, the following described parcel, beginning at a point on the West line thereof on the North side of State Highway "EE" ; thence East following the North line of said Highway a distance of 140 feet; thence South 45 degrees 30' East to the South line of said Highway "EE" for a new point of beginning; thence following the South line of said Highway "EE" East a distance of 70 feet; thence South to Lake Taneycomo; thence following the meanders of Lake Taneycomo a Northwesterly direction to a point in a line running Southeasterly 54 degrees 30' from the point of beginning; thence Northwesterly 54 degrees 30' to the point of beginning.

\* Indicates new rate or text

+ Indicates change

DATE OF ISSUE: July 15, 2021
month day year

DATE EFFECTIVE: August 14, 2021
month day year

ISSUED BY: Michael D. Beatty Vice President, Water Operations, Central Region Joplin, MO
name of officer title FILED address

Missouri Public Service Commission JW-2022-0009

CANCELLED - Missouri Public Service Commission - 03/01/2025 - WR-2024-0104 - SR-2024-0105 - JW-2025-0119

Name of Utility: Liberty Utilities (Missouri Water) LLC d/b/a Liberty Utilities or Liberty

Valley Woods Subdivision

Service Area: Unincorporated Area in Christian, MO

Rules and Regulations Governing Rendering of  
Water Service

Legal Description of Service Area

COMMENCING AT THE NORTHWEST CORNER OF SECTION 13, TOWNSHIP 25, RANGE 22, CHRISTIAN COUNTY, MISSOURI, SAID POINT ALSO BEING THE NORTHEAST CORNER OF SECTION 14; THENCE SOUTH ALONG THE WEST LINE OF SAID SECTION 13 TO THE NORTHEAST CORNER OF THE SOUTHEAST QUARTER OF THE NORTHEAST QUARTER OF SAID SECTION 14; THENCE WEST ALONG THE NORTH LINE OF SAID SOUTHEAST QUARTER OF THE NORTHEAST QUARTER TO THE NORTHWEST CORNER OF SAID SOUTHEAST QUARTER OF THE NORTHEAST QUARTER; THENCE SOUTH ALONG THE WEST LINE OF SAID SOUTHEAST QUARTER OF THE NORTHEAST QUARTER TO THE SOUTHWEST CORNER OF THE NORTHEAST QUARTER OF THE SOUTHEAST QUARTER OF SAID SECTION 14; THENCE EAST ALONG THE SOUTH LINE OF SAID NORTHEAST QUARTER OF THE SOUTHEAST QUARTER TO THE SOUTHEAST CORNER OF SAID NORTHEAST QUARTER OF THE SOUTHEAST QUARTER; THENCE NORTH ALONG THE EAST LINE OF SAID NORTHEAST QUARTER OF THE SOUTHEAST QUARTER TO THE NORTHEAST CORNER OF SAID NORTHEAST QUARTER OF THE SOUTHEAST QUARTER; THENCE EAST ALONG THE SOUTH LINE OF THE SOUTHWEST QUARTER OF THE NORTHWEST QUARTER OF SAID SECTION 13 TO A POINT ON THE WEST LINE OF VALLEY WOODS PLAT NO. 1; THENCE SOUTH ALONG SAID WEST LINE TO THE SOUTH LINE OF SAID VALLEY WOODS PLAT NO. 1; THENCE EAST ALONG THE SOUTH LINE OF SAID VALLEY WOODS PLAT NO. 1 TO A POINT ON THE WEST RIGHT OF- WAY LINE OF MISSOURI HIGHWAY 160; THENCE NORTHWESTERLY ALONG SAID RIGHT-OF-WAY LINE TO THE NORTHERNMOST CORNER OF LOT 9 OF VALLEY WOODS PLAT NO. 2; THENCE SOUTH TO A POINT ON SAID LOT 9 VALLEY WOODS PLAT NO. 2; THENCE WEST TO THE SOUTHEAST CORNER OF LOT 13 IN SAID VALLEY WOODS PLAT NO. 2; THENCE NORTH ALONG THE EAST LINE OF SAID LOT 13 TO THE SOUTH LINE OF THE NORTHWEST QUARTER OF THE NORTHWEST QUARTER OF SAID SECTION 13; THENCE EAST TO THE WEST RIGHT-OF-WAY LINE OF SAID MISSOURI HIGHWAY 160; THENCE NORTHWESTERLY ALONG SAID RIGHT-OF-WAY LINE TO THE NORTH LIHE OF SAID SECTION 13; THENCE WEST ALONG SAID NORTH LINE TO THE POINT OF BEGINNING.

\* Indicates new rate or text  
+ Indicates change

DATE OF ISSUE: July 15, 2021  
month day year

DATE EFFECTIVE: August 14, 2021  
month day year

ISSUED BY: Michael D. Beatty  
name of officer

Vice President, Water Operations, Central Region  
title

Joplin, MO  
address

Name of Utility: Liberty Utilities (Missouri Water) LLC d/b/a Liberty Utilities or Liberty

Bilyeu Ridge Subdivision

Service Area: Unincorporated Area in Christian County, MO.

Rules and Regulations Governing Rendering of  
Water Service

Schedule of Rates

Availability:

These rates are available to any water customer on Company's mains for supplying water service requested

Water Service Rates:

Monthly Customer Charge      \$17.22      (does not include any water)

Commodity Charge      \$3.56 per thousand gallons

Taxes:

Any applicable Federal, State, or local taxes computed on billing basis shall be added as separate items in rendering each bill.

- \* Indicates new rate or text
- + Indicates change

---

DATE OF ISSUE: July 15, 2021      DATE EFFECTIVE: August 14, 2021  
month day year      month day year  
ISSUED BY: Michael D. Beatty      Vice President, Water Operations, Central Region      Joplin, MO  
name of officer      title      address

CANCELLED - Missouri Public Service Commission - 03/01/2025 - WR-2024-0104 - SR-2024-0105 - JW-2025-0119







Name of Utility: Liberty Utilities (Missouri Water) LLC d/b/a Liberty Utilities or Liberty

Lakeway Village and Venice on the Lake  
Service Area: Unincorporated Area of Taney County

Rules and Regulations Governing Rendering of  
Water Service

Schedule of Rates

Availability:

These rates are available to any water customer on Company's mains for supplying water service requested

Water Service Rates:

Monthly Customer Charge             \$12.55     (does not include any water)

Commodity Charge                     \$5.63 per thousand gallons

Taxes:

Any applicable Federal, State, or local taxes computed on billing basis shall be added as separate items in rendering each bill.

\* Indicates new rate or text  
+ Indicates change

DATE OF ISSUE: July 15, 2021  
                                month day year

DATE EFFECTIVE: August 14, 2021  
                                month day year

ISSUED BY: Michael D. Beatty  
                                name of officer

Vice President, Water Operations, Central Region  
                                title

Joplin, MO  
                                address

CANCELLED - Missouri Public Service Commission - 03/01/2025 - WR-2024-0104 - SR-2024-0105 - JW-2025-0119

Name of Utility: Liberty Utilities (Missouri Water) LLC d/b/a Liberty Utilities or Liberty

Valley Woods Subdivision  
Service Area: Unincorporated Area in Christian, MO

Rules and Regulations Governing Rendering of  
Water Service

Schedule of Rates

Availability:

These rates are available to any water customer on Company's mains for supplying water service requested

Water Service Rates:

Monthly Customer Charge	\$20.97	(does not include any water)
Commodity Charge	\$2.12 per thousand gallons	

Taxes:

Any applicable Federal, State, or local taxes computed on billing basis shall be added as separate items in rendering each bill.

- \* Indicates new rate or text
- + Indicates change

---

DATE OF ISSUE: July 15, 2021                      DATE EFFECTIVE: August 14, 2021  
                                month day year    month day year

ISSUED BY: Michael D. Beatty                      Vice President, Water Operations, Central Region                      Joplin, MO  
                                name of officer    title    address



Name of Utility: Liberty Utilities (Missouri Water) LLC d/b/a Liberty Utilities or Liberty

Service Area(s): Bilyeu Ridge Subdivision - Near Ozark, Christian County, MO; Hidden Meadows Subdivision - Near Clever, Christian County, MO; Moore Bend Subdivision - Near Cedar creek, Taney County, MO; Riverfork Ranch Subdivision - Unincorporated Area in Stone County, MO; Lakeway Village and Venice on the Lake- Taney County, MO; and Valley Woods Subdivision - Near Spokane, Christian, MO

Rules and Regulations Governing Rendering of  
Water Service

Schedule of Service Charges

The following Miscellaneous Charges apply as authorized and Described elsewhere in the Company's filed Rule and Regulations:

New Service Connection Fee	Actual Cost
Consists of the costs incurred by the Company for construction including parts, material, labor and equipment, but excluding the cost of the meter. See Rule 5 B.	
Service Connection Inspection Fee See Rule 5 B. 2 and 5 B. 3.	\$25
Water Service Line Inspection Fee See Rule 5 C.	\$25
Turn-On Fee	\$30
Turn-Off Fee	\$30
On-site Collection Charge	\$15
This charge will be added to the current bill if the Company personnel is on-site to disconnect the service when the Customer pays the bill. The disconnection fee may not be assessed if the service is not physically disconnected.	
Meter Test Fee See Rule 12 B.	\$25
Late Charges	\$5 or 3%
The late charge is calculated monthly with the greater amount above being added to the delinquent bill in accordance with Rule 10 G.	

\* Indicates new rate or text  
+ Indicates change

---

DATE OF ISSUE: July 15, 2021 DATE EFFECTIVE: August 14, 2021  
month day year month day year  
ISSUED BY: Michael D. Beatty Vice President, Water Operations, Central Region Joplin, MO  
name of officer title address

FILED  
Missouri Public  
Service Commission  
JW-2022-0009

CANCELLED - Missouri Public Service Commission - 03/01/2025 - WR-2024-0104 - SR-2024-0105 - JW-2025-0119

Name of Utility: Liberty Utilities (Missouri Water) LLC d/b/a Liberty Utilities or Liberty

Service Area(s): Bilyeu Ridge Subdivision - Near Ozark, Christian County, MO; Hidden Meadows Subdivision - Near Clever, Christian County, MO; Moore Bend Subdivision - Near Cedarcreek, Taney County, MO; Riverfork Ranch Subdivision - Unincorporated Area in Stone County, MO; Lakeway Village and Venice on the Lake- Taney County, MO; and Valley Woods Subdivision - Near Spokane, Christian, MO

Rules and Regulations Governing Rendering of  
Water Service

Schedule of Service Charges continued

Returned Check Charges	\$29
Credit / Debit Card Charges	Not to exceed \$3 per transaction
Service Calls for Damages caused by Customer	Actual cost but not less than \$40

- \* Indicates new rate or text
- + Indicates change

---

DATE OF ISSUE: July 15, 2021                      DATE EFFECTIVE: August 14, 2021  
   month day year                      month day year  
ISSUED BY: Michael D. Beatty                      Vice President, Water Operations, Central Region                      Joplin, MO  
   name of officer                      title                      address

CANCELLED - Missouri Public Service Commission - 03/01/2025 - WR-2024-0104 - SR-2024-0105 - JW-2025-0119

Name of Utility: **Liberty Utilities (Missouri Water) LLC d/b/a Liberty Utilities or Liberty**

Service Area(s): **Bilyeu Ridge Subdivision - Near Ozark, Christian County, MO; Hidden Meadows Subdivision - Near Clever, Christian County, MO; Moore Bend Subdivision - Near Cedar creek, Taney County, MO; Riverfork Ranch Subdivision - Unincorporated Area in Stone County, MO; Lakeway Village and Venice on the Lake- Taney County, MO; and Valley Woods Subdivision - Near Spokane, Christian, MO**

Rules and Regulations Governing Rendering of  
Water Service

Rule 1 DEFINITIONS

- A. An "APPLICANT" is a person, firm, corporation, governmental body, or other entity which has applied for service; two or more APPLICANTS may make one application for a water main extension and be considered one APPLICANT.
- B. The "COMPANY" is Liberty Utilities (Missouri Water), LLC, acting through its officers, managers, or other duly authorized employees or agents.
- C. The "CURB STOP" is a valve on the Service Connection, located at or near the Customer's property line, and used to shut off water service to the premises. The Curb Stop is owned and maintained by the Company.
- D. A "CUSTOMER" is any person, firm, corporation or governmental body which has contracted with the Company for water service or is receiving service from the Company, or whose facilities are connected for utilizing such service, and except for a guarantor is responsible for payment for service.
- E. The "DATE OF CONNECTION" shall be the date of the permit for installation and connection issued by the Company. In the event no permit is taken and a connection is made, the date of connection shall be based on available information such as construction/occupancy permits, electric service turn-on date, or may be the date of commencement of construction of the building upon the property.
- F. A "DEVELOPER" is any person, firm, corporation, partnership or any entity that, directly or indirectly, holds title to, or sells or leases, or offers to sell or lease, or advertises for sale or lease, any lots in a subdivision.
- G. "DISCONTINUANCE OF SERVICE" is the intentional cessation of service by the Company not requested by the Customer.
- H. The "MAIN" is a pipeline which is owned and maintained by the Company, located on public property or private easements, and used to transport water

\* Indicates new rate or text

+ Indicates change

DATE OF ISSUE: July 15, 2021                      DATE EFFECTIVE: August 14, 2021  
month day year    month day year

ISSUED BY: Michael D. Beatty                      Vice President, Water Operations, Central Region                      Joplin, MO  
name of officer    title    address

FILED  
Missouri Public  
Service Commission  
JW-2022-0009

CANCELLED - Missouri Public Service Commission - 03/01/2025 - WR-2024-0104 - SR-2024-0105 - JW-2025-0119

Name of Utility: Liberty Utilities (Missouri Water) LLC d/b/a Liberty Utilities or Liberty

Service Area(s): Bilyeu Ridge Subdivision - Near Ozark, Christian County, MO; Hidden Meadows Subdivision - Near Clever, Christian County, MO; Moore Bend Subdivision - Near Cedar creek, Taney County, MO; Riverfork Ranch Subdivision - Unincorporated Area in Stone County, MO; Lakeway Village and Venice on the Lake- Taney County, MO; and Valley Woods Subdivision - Near Spokane, Christian, MO

Rules and Regulations Governing Rendering of  
Water Service

throughout the Company's service area.

- I. The "METER" is a device, owned by the Company, used to measure and record the quantity of water that flows through the service line, and is installed in the outdoor meter setting, or inside the Customer's building where the water service line enters through a foundation wall.
- J. The "METER SETTING" is a place either in the service connection or building plumbing for a water meter to be installed. An outdoor meter setting is located at or near the property line, and includes the meter box, meter yoke, lid, and appurtenances, all of which shall be owned and maintained by the Company. Indoor meter settings are located inside the Customer's premises where the water service line enters the foundation wall either installed directly in the piping or in a meter yoke.
- K. A "RETURNED CHECK" is a check that is returned to the Company from any bank unpaid for any reason.
- L. A "SEASONAL CUSTOMER" is a Customer who is absent from the premises and may turn off, or request the Company turn off, water service temporarily. All Rates, Rules and Regulations within this tariff continue to apply to "Seasonal Customers" during periods of seasonal absence or turn-off.
- M. The "SERVICE CONNECTION" is the pipeline connecting the main to the Customer's water service line and includes the curb stop, or outdoor meter setting and all necessary appurtenances located at or near the property line, or at the property line if there is no curb stop or outdoor meter setting. If the property line is in a street, and if the curb stop or meter setting is not located near the edge of the street abutting the Customer's property, the service connection shall be deemed to end at the edge of the street abutting the Customer's property. The service connection shall be owned and maintained by the Company.
- N. A "SUBDIVISION" is any land in the state of Missouri which is divided or proposed to be divided into two or more lots or other divisions of land, whether

\* Indicates new rate or text  
+ Indicates change

DATE OF ISSUE: July 15, 2021 DATE EFFECTIVE: August 14, 2021  
month day year month day year  
ISSUED BY: Michael D. Beatty Vice President, Water Operations, Central Region Joplin, MO  
name of officer title address

FILED  
Missouri Public  
Service Commission  
JW-2022-0009

Name of Utility: Liberty Utilities (Missouri Water) LLC d/b/a Liberty Utilities or Liberty

Service Area(s): Bilyeu Ridge Subdivision - Near Ozark, Christian County, MO; Hidden Meadows Subdivision - Near Clever, Christian County, MO; Moore Bend Subdivision - Near Cedarcreek, Taney County, MO; Riverfork Ranch Subdivision - Unincorporated Area in Stone County, MO; Lakeway Village and Venice on the Lake- Taney County, MO; and Valley Woods Subdivision - Near Spokane, Christian, MO

Rules and Regulations Governing Rendering of Water Service
---

contiguous or not, or uniform in size or not, for the purpose of sale or lease, and includes resubdivision thereof.

- O. "TERMINATION OF SERVICE" is cessation of service requested by the Customer.
- P. "TURN-OFF" is the act of turning water service off by physically turning a valve such that water is unavailable to a Customer's premises.
- Q. "TURN-ON" is the act of turning water service on by physically turning a valve to allow water to be available to a Customer's premises.
- R. The word "UNIT" or "LIVING UNIT" shall be used herein to define the premises or property of a single water consumer, whether or not that consumer is the Customer. It shall pertain to any building whether multi-tenant or single occupancy, residential or commercial, or owned or leased. Each mobile home in a mobile home park and each rental unit of a multi-tenant rental property are considered as separate units for each single family or firm occupying same as a residence or place of business.
- S. The "WATER SERVICE LINE" is a pipe with appurtenances installed, owned and maintained by the Customer, used to conduct water to the Customer's unit from the property line, curb stop or outdoor meter setting, including the connection to the curb stop or meter setting. If the property line is in a street, then the water service line shall be deemed to begin at the edge of the street abutting the Customer's property.

\* Indicates new rate or text

+ Indicates change

DATE OF ISSUE: July 15, 2021 DATE EFFECTIVE: August 14, 2021  
month day year month day year  
ISSUED BY: Michael D. Beatty Vice President, Water Operations, Central Region Joplin, MO  
name of officer title address

Name of Utility: Liberty Utilities (Missouri Water) LLC d/b/a Liberty Utilities or Liberty

Service Area(s): Bilyeu Ridge Subdivision - Near Ozark, Christian County, MO; Hidden Meadows Subdivision - Near Clever, Christian County, MO; Moore Bend Subdivision - Near Cedarcreek, Taney County, MO; Riverfork Ranch Subdivision - Unincorporated Area in Stone County, MO; Lakeway Village and Venice on the Lake- Taney County, MO; and Valley Woods Subdivision - Near Spokane, Christian, MO

Rules and Regulations Governing Rendering of Water Service
---

Rule 2 GENERAL RULES & REGULATIONS

- A. Every applicant, upon signing an application for any water service rendered by the Company, or any Customer upon taking of water service, shall be considered to have expressed consent to be bound by these Rates, Rules, and Regulations.
- B. The Company's Rules and Regulations governing rendering of service are set forth in these numbered sheets. The rates applicable to appropriate water service or service in particular service areas are set forth in rate schedules and constitute a part of these Rules and Regulations.
- C. The Company reserves the right, subject to authority of the Missouri Public Service Commission, to prescribe additional Rates, Rules, or Regulations or to alter existing Rates, Rules, or Regulations as it may from time to time deem necessary and proper.
- D. After the effective date of these Rules and Regulations, all new facilities, construction contracts, and written agreements shall conform to these Rules and Regulations, and in accordance with the statutes of the state of Missouri and the Rules and Regulations of the Missouri Public Service Commission. Pre-existing facilities that do not comply with applicable Rules and Regulations may remain, provided that their existence does not constitute a service problem or improper use, and reconstruction is not practical.
- E. The point of delivery of water service shall be at the connection of the Customer's service line to the Company's service connection.
- F. The Company shall have the right to enter upon the Customer's premises for the purpose of inspecting for compliance with these Rules and Regulations. Company personnel shall identify themselves and such inspections shall be conducted during reasonable hours.

\* Indicates new rate or text  
 + Indicates change

---

DATE OF ISSUE: July 15, 2021                      DATE EFFECTIVE: August 14, 2021  
month day year                      month day year  
 ISSUED BY: Michael D. Beatty                      Vice President, Water Operations, Central Region                      Joplin, MO  
name of officer                      title                      address

FILED  
 Missouri Public  
 Service Commission  
 JW-2022-0009

CANCELLED - Missouri Public Service Commission - 03/01/2025 - WR-2024-0104 - SR-2024-0105 - JW-2025-0119

Name of Utility: Liberty Utilities (Missouri Water) LLC d/b/a Liberty Utilities or Liberty

Service Area(s): Bilyeu Ridge Subdivision - Near Ozark, Christian County, MO; Hidden Meadows Subdivision - Near Clever, Christian County, MO; Moore Bend Subdivision - Near Cedar creek, Taney County, MO; Riverfork Ranch Subdivision - Unincorporated Area in Stone County, MO; Lakeway Village and Venice on the Lake- Taney County, MO; and Valley Woods Subdivision - Near Spokane, Christian, MO

Rules and Regulations Governing Rendering of  
Water Service

Rule 3 COMPANY EMPLOYEES AND CUSTOMER RELATIONS

- A. Employees or agents of the Company are expressly forbidden to demand or accept any compensation for any services rendered to its Customers except as covered in the Company's Rules and Regulations.
- B. No employee or agent of the Company shall have the right or authority to bind it by any promise, agreement, or representation contrary to the intent of these Rules and Regulations.
- C. The Company shall not be responsible for damages caused by any failure to maintain water pressure or water quality, or for interruption, if such failure or interruption is without willful default or negligence on its part.
- D. The Company shall not be liable for damages due to, or interruptions caused by, defective piping, fittings, fixtures, and appliances on the Customer's premises and not owned by the Company.
- E. The Company shall not be liable for damages due to Acts of God, civil disturbances, war, government actions, or other uncontrollable occurrences.

\* Indicates new rate or text

+ Indicates change

DATE OF ISSUE: July 15, 2021 DATE EFFECTIVE: August 14, 2021  
month day year month day year

ISSUED BY: Michael D. Beatty Vice President, Water Operations, Central Region Joplin, MO  
name of officer title address

FILED  
Missouri Public  
Service Commission  
JW-2022-0009

CANCELLED - Missouri Public Service Commission - 03/01/2025 - WR-2024-0104 - SR-2024-0105 - JW-2025-0119

Name of Utility: Liberty Utilities (Missouri Water) LLC d/b/a Liberty Utilities or Liberty

Service Area(s): Bilyeu Ridge Subdivision - Near Ozark, Christian County, MO; Hidden Meadows Subdivision - Near Clever, Christian County, MO; Moore Bend Subdivision - Near Cedar creek, Taney County, MO; Riverfork Ranch Subdivision - Unincorporated Area in Stone County, MO; Lakeway Village and Venice on the Lake- Taney County, MO; and Valley Woods Subdivision - Near Spokane, Christian, MO

Rules and Regulations Governing Rendering of  
Water Service

Rule 4 APPLICATIONS FOR SERVICE

- A. A written application for service, signed by the Customer, stating the type of service required and accompanied by any other pertinent information, will be required from each Customer before service is provided to any unit.
- B. If service is requested at a point not already served by a main of adequate capacity, a main of adequate size shall be extended as may be necessary in accordance with Rule 14.
- C. When, in order to provide the service requested a main extension or other construction or equipment expense is required, the Company may require a written contract. Said contract may include, but not be limited to, the obligations upon the Company and the applicant, and shall specify a reasonable period of time necessary to provide such service.

\* Indicates new rate or text  
 + Indicates change

DATE OF ISSUE: July 15, 2021                      DATE EFFECTIVE: August 14, 2021  
month day year    month day year  
 ISSUED BY: Michael D. Beatty                      Vice President, Water Operations, Central Region                      Joplin, MO  
name of officer    title    address

CANCELLED - Missouri Public Service Commission - 03/01/2025 - WR-2024-0104 - SR-2024-0105 - JW-2025-0119



Name of Utility: Liberty Utilities (Missouri Water) LLC d/b/a Liberty Utilities or Liberty

Service Area(s): Bilyeu Ridge Subdivision - Near Ozark, Christian County, MO; Hidden Meadows Subdivision - Near Clever, Christian County, MO; Moore Bend Subdivision - Near Cedarcreek, Taney County, MO; Riverfork Ranch Subdivision - Unincorporated Area in Stone County, MO; Lakeway Village and Venice on the Lake- Taney County, MO; and Valley Woods Subdivision - Near Spokane, Christian, MO

Rules and Regulations Governing Rendering of  
Water Service

Rule 5 INSIDE PIPING AND WATER SERVICE LINES

- A. The Company will provide water service at the outdoor meter, at the curb stop if an indoor meter setting is utilized; or at the property line if neither an outdoor meter nor a curb stop exists at or near the property line, or at the edge of the street if such property line is in the street. Separate buildings shall be served through separate water service lines if they are not on one lot that cannot be subdivided.
- B. The service connection from the water main to the Customer's property line shall be owned and maintained by the Company. Construction of the service connection, outdoor meter setting and curb stop shall be accomplished in one of the following ways at the Customer's option:
  - 1. The Company will construct the service connection, outdoor meter setting and curb stop, as necessary, and make the connection to the main, within three (3) business days of an application for service, or within the time period specified in an application for service (See Rule 4). The Customer shall be responsible for payment of the New Service Connection Fee, as specified by or provided for in the Schedule of Service Charges; or,
  - 2. The Customer may install, or have installed by a professional contractor or plumber, the service connection from the water main to the meter setting, and make the connection to the main, subject to prior approval of the Company; or,
  - 3. The Customer may install, or have installed by a professional contractor or plumber, the service connection from the water main to the meter setting, and the Company will tap the main and connect the service connection. The Customer shall be responsible for payment of a New Service Connection Fee as specified by or provided for in the Schedule of Service Charges.
- C. A service connection installation constructed by the Customer as provided for in paragraphs 5 B. 2. or 5 B. 3., above, is subject to inspection by the Company. The Service Connection Inspection Fee as specified in the Schedule of Service

\* Indicates new rate or text  
+ Indicates change

DATE OF ISSUE: July 15, 2021 DATE EFFECTIVE: August 14, 2021  
month day year month day year  
ISSUED BY: Michael D. Beatty Vice President, Water Operations, Central Region Joplin, MO  
name of officer title address

FILED  
Missouri Public  
Service Commission  
JW-2022-0009

CANCELLED - Missouri Public Service Commission - 03/01/2025 - WR-2024-0104 - SR-2024-0105 - JW-2025-0119

Name of Utility: Liberty Utilities (Missouri Water) LLC d/b/a Liberty Utilities or Liberty

Service Area(s): Bilyeu Ridge Subdivision - Near Ozark, Christian County, MO; Hidden Meadows Subdivision - Near Clever, Christian County, MO; Moore Bend Subdivision - Near Cedar Creek, Taney County, MO; Riverfork Ranch Subdivision - Unincorporated Area in Stone County, MO; Lakeway Village and Venice on the Lake- Taney County, MO; and Valley Woods Subdivision - Near Spokane, Christian, MO

Rules and Regulations Governing Rendering of Water Service
---

Charges shall apply if the Company must make a trip solely to conduct an inspection of a service connection constructed by the Customer, and shall not apply if the inspection of a service connection is accomplished at the same time as a tap is made for the Customer, or the same time as an inspection of the water service line as provided for in paragraph 5 D., below, or if the Company installs the service connection as provided in 5 B. 1., above.

- D. Water service line construction and maintenance from the property line, curb stop or meter setting, including the connection to the curb stop or meter setting, to the building shall be the responsibility of the Customer, and is subject to inspection by the Company. The Customer shall be responsible for any applicable fees as listed in the Schedule of Service Charges. Customers shall be responsible for the cost of repairing any damage to the Company's mains, curb stops, valve boxes, meters, and meter installations caused by the Customer, Customer's agent, or tenant.
- E. Existing water service lines and service connections may be used in connecting with new buildings only when they are found by examination and testing not to constitute a hazard to the health and safety of any Customer or the Company's facilities.
- F. The water service line shall be brought to the unit at a depth of not less than thirty-six inches (36") and have a minimum inside diameter of three-quarters inch (3/4"). The Customer is responsible for the determination of whether or not a larger size is needed to provide adequate flow to the unit. A valve must be installed in the service line where it enters the unit. This valve must be kept in good repair in order to shut off the water supply and drain the inside plumbing, if necessary.
- G. Water service lines and inside piping shall be of material conforming to recognized standards for potable water service and shall have a pressure rating of at least one hundred sixty (160) psi working pressure.
- H. The Company will not install a service connection to a vacant lot if such lot is not intended and recognized by the Company to be for intermittent use such as

\* Indicates new rate or text  
 + Indicates change

DATE OF ISSUE: <u>July 15, 2021</u>	DATE EFFECTIVE: <u>August 14, 2021</u>	
month day year	month day year	
ISSUED BY: <u>Michael D. Beatty</u>	<u>Vice President, Water Operations, Central Region</u>	<u>Joplin, MO</u>
name of officer	title	address

FILED  
 Missouri Public  
 Service Commission  
 JW-2022-0009

CANCELLED - Missouri Public Service Commission - 03/01/2025 - WR-2024-0104 - SR-2024-0105 - JW-2025-0119

Name of Utility: Liberty Utilities (Missouri Water) LLC d/b/a Liberty Utilities or Liberty

Service Area(s): Bilyeu Ridge Subdivision - Near Ozark, Christian County, MO; Hidden Meadows Subdivision - Near Clever, Christian County, MO; Moore Bend Subdivision - Near Cedarcreek, Taney County, MO; Riverfork Ranch Subdivision - Unincorporated Area in Stone County, MO; Lakeway Village and Venice on the Lake- Taney County, MO; and Valley Woods Subdivision - Near Spokane, Christian, MO

Rules and Regulations Governing Rendering of  
Water Service

camping or picnic activity in a recreational subdivision, and the Customer installs a frost-free lockable hydrant at any point of use.

- I. Any change in the location of an existing service connection requested by the Customer shall be made by the Company or with the Company's approval, at the Customer's expense.
- J. The Company shall have the right to enter the Customer's premises, after reasonable notice, for the purposes of inspection to ensure compliance with these Rules and Regulations. Company personnel shall identify themselves and make these inspections only at reasonable hours.
- K. Neither water service lines nor service connections may be extended along public streets or roadways or through property of others in connecting with the Company's mains. The service connection may, however, extend through the water main easement and roadway easement as necessary in order to be connected to a main located across and adjacent to a street in front of the Customer's living unit. The service connection and service line must be laid in a straight line and at right angles to the main and the face of the structure or as nearly so as possible. Any deviation from this because of physical obstruction, landlocked property, or a clear impossibility to construction a future main extension for further subdivision development or additional future customers, will be at the discretion of the Company.
- L. Any Customer having a plumbing arrangement, or a water-using device that could allow backsiphonage of any chemical, petroleum, process water, water from a questionable supply, or other substance that could create a health hazard or damage to the water system; or, any Customer's plumbing classified as an actual or potential backflow hazard in the Regulations of the Missouri Department of Natural Resources shall be required to install and maintain a backflow prevention device. This rule may also apply to Customers on whose premises it is impossible or impractical for the Company to perform a cross connection survey. The device, installation, location and maintenance program shall be approved by the Company.

\* Indicates new rate or text

+ Indicates change

---

DATE OF ISSUE: July 15, 2021                      DATE EFFECTIVE: August 14, 2021  
month day year    month day year

ISSUED BY: Michael D. Beatty                      Vice President, Water Operations, Central Region                      Joplin, MO  
name of officer    title    address

FILED  
Missouri Public  
Service Commission  
JW-2022-0009

CANCELLED - Missouri Public Service Commission - 03/01/2025 - WR-2024-0104 - SR-2024-0105 - JW-2025-0119

Name of Utility: Liberty Utilities (Missouri Water) LLC d/b/a Liberty Utilities or Liberty

Service Area(s): Bilyeu Ridge Subdivision - Near Ozark, Christian County, MO; Hidden Meadows Subdivision - Near Clever, Christian County, MO; Moore Bend Subdivision - Near Cedarcreek, Taney County, MO; Riverfork Ranch Subdivision - Unincorporated Area in Stone County, MO; Lakeway Village and Venice on the Lake- Taney County, MO; and Valley Woods Subdivision - Near Spokane, Christian, MO

Rules and Regulations Governing Rendering of  
Water Service

Rule 6 IMPROPER OR EXCESSIVE USE

- A. No Customer shall be wasteful of the water supplied to the unit by the Customer's willful action or inaction. It shall be the responsibility and duty of each Customer to maintain all piping and fixtures at the unit in a good and efficient state of repair at all times.
- B. No Customer shall make or cause to be made a cross connection between the potable water supply and any source of chemical or bacterial contamination or any other water supply. The Company shall deny or discontinue service where Customer's water service line or inside piping may, in the opinion of the Company, cause a cross-connection with non-potable water or otherwise jeopardize the health and safety of other Customer's or the Company's facilities.
- C. The Customer shall not make or cause to be made a connection to a device that will result in excessive water demand or excessive shock, such as water-hammer, to the Company's mains.
- D. The Customer shall not tamper with, remove, or willfully damage a water meter or attempt to operate the shutoff cock on the service connection or meter yoke, or allow any such action. Licensed plumbers may operate such valves in order to work on the Customer's premises and to test their work, but must leave such valves open or closed as found.
- E. The Customer shall not attempt to take unmetered water from the Company mains either by an unauthorized tap or direct connection to service connection nor by connection to a fire hydrant.
- F. Customers will not be permitted to supply water in any way to premises other than the service address, nor to permit others to use their hose or attachments, nor leave them exposed to use by others without permission from the Company.

\* Indicates new rate or text  
+ Indicates change

DATE OF ISSUE: July 15, 2021 DATE EFFECTIVE: August 14, 2021  
month day year month day year  
ISSUED BY: Michael D. Beatty Vice President, Water Operations, Central Region Joplin, MO  
name of officer title address

CANCELLED - Missouri Public Service Commission - 03/01/2025 - WR-2024-0104 - SR-2024-0105 - JW-2025-0119

Name of Utility: Liberty Utilities (Missouri Water) LLC d/b/a Liberty Utilities or Liberty

Service Area(s): Bilyeu Ridge Subdivision - Near Ozark, Christian County, MO; Hidden Meadows Subdivision - Near Clever, Christian County, MO; Moore Bend Subdivision - Near Cedarcreek, Taney County, MO; Riverfork Ranch Subdivision - Unincorporated Area in Stone County, MO; Lakeway Village and Venice on the Lake- Taney County, MO; and Valley Woods Subdivision - Near Spokane, Christian, MO

Rules and Regulations Governing Rendering of  
Water Service

Rule 7 DISCONTINUANCE OF SERVICE BY COMPANY

- A. The Company may discontinue service for any of the following reasons:
  1. Non-payment of a delinquent account not in dispute; or
  2. Failure to post a security deposit or guarantee acceptable to the utility; or
  3. Unauthorized interference, diversion or use of the utility service situated or delivered on or about the Customer's premises; or
  4. Misrepresentation of identity in obtaining utility service; or
  5. Enclosing or obstructing any meter so as to make reading or repairs unreasonably difficult, or
  6. Failure to comply with the terms and conditions of a settlement agreement; or
  7. Refusal after reasonable notice to grant access at reasonable times to equipment installed upon the premises of the Customer for the purpose of inspection, meter reading, maintenance or replacement; or
  8. Violation of any of these Rules and Regulations on file with and approved by the Missouri Public Service Commission, or for any condition which adversely affects the safety of the Customer or other persons, or the integrity of the utility's delivery system; or
  9. Non-payment of a sewer bill issued by the Company or by a sewer utility requesting discontinuance of water service by an agreement between the Company and such sewer utility. When water service is discontinued for non-payment of a sewer bill and if the sewer bill is not issued by the Company, any service charges for turn on/off or disconnection/reconnection within these Rules and Regulations shall not apply, and notice to the

\* Indicates new rate or text  
 + Indicates change

DATE OF ISSUE: July 15, 2021  
month day year

DATE EFFECTIVE: August 14, 2021  
month day year

ISSUED BY: Michael D. Beatty  
name of officer

Vice President, Water Operations, Central Region  
title

Joplin, MO  
address

CANCELLED - Missouri Public Service Commission - 03/01/2025 - WR-2024-0104 - SR-2024-0105 - JW-2025-0119

Name of Utility: Liberty Utilities (Missouri Water) LLC d/b/a Liberty Utilities or Liberty

Service Area(s): Bilyeu Ridge Subdivision - Near Ozark, Christian County, MO; Hidden Meadows Subdivision - Near Clever, Christian County, MO; Moore Bend Subdivision - Near Cedarcreek, Taney County, MO; Riverfork Ranch Subdivision - Unincorporated Area in Stone County, MO; Lakeway Village and Venice on the Lake- Taney County, MO; and Valley Woods Subdivision - Near Spokane, Christian, MO

Rules and Regulations Governing Rendering of  
Water Service

Customer shall be provided by rules and procedure applicable to the Customer's sewer service in lieu of notification required by these Rules and Regulations.

- B. None of the following shall constitute sufficient cause for the Company to discontinue service:
  - 1. The failure of the Customer to pay for merchandise, appliances, or service not subject to Commission jurisdiction as an integral part of the utility service provided by the Company; or
  - 2. The failure of the Customer to pay for service received at a separate metering point, residence, or location. In the event of discontinuance or termination of service at a separate residential metering point, residence, or location in accordance with these Rules and Regulations, the Company may transfer and bill any unpaid balance to any other residential service account of the Customer and may discontinue service after twenty-one (21) days after rendition of the combined bill, for nonpayment, in accordance with this rule; or
  - 3. The failure of the customer to pay for a different class of service received at the same or different location. The placing of more than one (1) meter at the same location for the purpose of billing the usage of specific devices under operational rate schedules or provisions is not construed as a different class of service for the purpose of this rule; or
  - 4. The failure to pay the bill of another customer, unless the customer whose service is sought to be discontinued received substantial benefit and use of the service billed to the other customer; or
  - 5. The failure of a previous owner or occupant of the premises to pay an unpaid or delinquent bill except where the previous occupant remains an occupant of the living unit; or

\* Indicates new rate or text

+ Indicates change

DATE OF ISSUE: July 15, 2021 DATE EFFECTIVE: August 14, 2021  
month day year month day year  
 ISSUED BY: Michael D. Beatty Vice President, Water Operations, Central Region Joplin, MO  
name of officer title address

Name of Utility: Liberty Utilities (Missouri Water) LLC d/b/a Liberty Utilities or Liberty

Service Area(s): Bilyeu Ridge Subdivision - Near Ozark, Christian County, MO; Hidden Meadows Subdivision - Near Clever, Christian County, MO; Moore Bend Subdivision - Near Cedar creek, Taney County, MO; Riverfork Ranch Subdivision - Unincorporated Area in Stone County, MO; Lakeway Village and Venice on the Lake- Taney County, MO; and Valley Woods Subdivision - Near Spokane, Christian, MO

Rules and Regulations Governing Rendering of  
Water Service

6. The failure to pay a bill correcting a previous underbilling, whenever the customer claims an inability to pay the corrected amount, unless a utility has offered the customer a payment arrangement equal to the period of underbilling.
- C. The Company may discontinue service after notice by first class mail is sent to the Customer at least ten (10) days prior to the date of the proposed discontinuance. Service of notice by mail is complete upon mailing. If written notice is hand delivered to the Customer, it shall be done at least ninety-six (96) hours prior to discontinuance. If the Company intends to discontinue service to a multi-tenant dwelling with occupants who are not customers, a notice shall also be conspicuously posted in the building ten (10) days prior to the proposed discontinuance, along with information pertaining to how one or more of the tenants may apply to become customers. Discontinuance shall occur within thirty (30) calendar days after the date given as the discontinuance date, shall occur between the hours of 8:00 a.m. and 4:00 p.m., and shall not occur on a day when the Company will not be available to reconnect service or on a day immediately preceding such a day.
- D. A discontinuance notice provided to a customer shall include:
  1. The name and address of the Customer, the service address if different than the Customer's address; and
  2. A statement of the reason for the proposed discontinuance of service and the cost for reconnection; and
  3. How the customer may avoid the discontinuance; and
  4. The possibility of a payment agreement if the claim is for a charge not in dispute and the Customer is unable to pay the charge in full at one time; and
  5. A telephone number the Customer may call from the service location without incurring toll charges and the address and any available electronic contact

\* Indicates new rate or text

+ Indicates change

DATE OF ISSUE: July 15, 2021 DATE EFFECTIVE: August 14, 2021  
month day year month day year  
ISSUED BY: Michael D. Beatty Vice President, Water Operations, Central Region Joplin, MO  
name of officer title address

FILED  
Missouri Public  
Service Commission  
JW-2022-0009

CANCELLED - Missouri Public Service Commission - 03/01/2025 - WR-2024-0104 - SR-2024-0105 - JW-2025-0119

Name of Utility: Liberty Utilities (Missouri Water) LLC d/b/a Liberty Utilities or Liberty

Service Area(s): Bilyeu Ridge Subdivision - Near Ozark, Christian County, MO; Hidden Meadows Subdivision - Near Clever, Christian County, MO; Moore Bend Subdivision - Near Cedarcreek, Taney County, MO; Riverfork Ranch Subdivision - Unincorporated Area in Stone County, MO; Lakeway Village and Venice on the Lake- Taney County, MO; and Valley Woods Subdivision - Near Spokane, Christian, MO

Rules and Regulations Governing Rendering of  
Water Service

information of the utility prominently displayed where the customer may make an inquiry.

- E. The Company shall make reasonable efforts to contact the Customer, at least twenty-four (24) hours prior to any discontinuance, regarding the reason(s) for discontinuance of service, and the resolution. If discontinuance of service would affect an occupant who is not the Company's Customer, or is not responsible for payment of the bill, then the Company shall make reasonable efforts to inform such occupant(s).
- F. The Company shall postpone the discontinuance if personnel will not be available to restore service the same day, or if personnel will not be available to restore service the following day. The Company also shall postpone discontinuance if a medical emergency exists on the premises, however the postponement may be limited to twenty-one (21) days, and the Company may require proof of a medical emergency.
- G. The Company shall have the right to enter the Customer's premises for purposes of discontinuance of service in compliance with these Rules and Regulations. Discontinuance of service will be made during reasonable hours. Company personnel shall identify themselves and announce the intention to discontinue service, or leave a conspicuous notice of the discontinuance. The Company shall have the right to communicate with the owner of the Customer's Unit for purposes of gaining access to the property for discontinuance of service in accordance with the Missouri Public Service Commission's billing practices, but any extra costs for arranging such access shall not be charged to the Customer's account.
- H. The provisions of paragraphs 7 C. and 7 E. above may be waived if safety of Company personnel while at the premises is a consideration.
- I. Discontinuance of service to a unit for any reason shall not prevent the Company from pursuing any lawful remedy by action at law or otherwise for the collection of monies due from the Customer.

\* Indicates new rate or text

+ Indicates change

DATE OF ISSUE: July 15, 2021                      DATE EFFECTIVE: August 14, 2021  
                          month day year                                      month day year  
ISSUED BY: Michael D. Beatty                      Vice President, Water Operations, Central Region                      Joplin, MO  
                          name of officer                                      title    address



Name of Utility: Liberty Utilities (Missouri Water) LLC d/b/a Liberty Utilities or Liberty

Service Area(s): Bilyeu Ridge Subdivision - Near Ozark, Christian County, MO; Hidden Meadows Subdivision - Near Clever, Christian County, MO; Moore Bend Subdivision - Near Cedarcreek, Taney County, MO; Riverfork Ranch Subdivision - Unincorporated Area in Stone County, MO; Lakeway Village and Venice on the Lake- Taney County, MO; and Valley Woods Subdivision - Near Spokane, Christian, MO

Rules and Regulations Governing Rendering of  
Water Service

- J. In case the Company discontinues its service for any violation of these Rules and Regulations, then any monies due the Company shall become immediately due and payable.
- K. The Company has the right to refuse or to discontinue service to any unit to protect itself against fraud or abuse.
- L. The Company shall deal with Customers, handle Customer accounts, and manage discontinuance of service procedures in accordance with the Missouri Public Service Commission's Utility Billing Practices.
- M. Applicable Turn-off and turn-on charges are specified in the Schedule of Service Charges.

\* Indicates new rate or text  
+ Indicates change

DATE OF ISSUE: July 15, 2021  
month day year

DATE EFFECTIVE: August 14, 2021  
month day year

ISSUED BY: Michael D. Beatty  
name of officer

Vice President, Water Operations, Central Region  
title

Joplin, MO  
address

FILED  
Missouri Public  
Service Commission  
JW-2022-0009

Name of Utility: Liberty Utilities (Missouri Water) LLC d/b/a Liberty Utilities or Liberty

Service Area(s): Bilyeu Ridge Subdivision - Near Ozark, Christian County, MO; Hidden Meadows Subdivision - Near Clever, Christian County, MO; Moore Bend Subdivision - Near Cedar creek, Taney County, MO; Riverfork Ranch Subdivision - Unincorporated Area in Stone County, MO; Lakeway Village and Venice on the Lake- Taney County, MO; and Valley Woods Subdivision - Near Spokane, Christian, MO

Rules and Regulations Governing Rendering of  
Water Service

Rule 8 TERMINATION OF WATER SERVICE AT CUSTOMER'S REQUEST

- A. Service will be terminated at the Customer's request, by giving not less than twenty-four (24) hours notice to the Company during its regular office hours. The Company shall, on the requested day, read the Customer's meter and charges for water service rendered up to and including the time of termination shall be computed and will become due and payable immediately.
- B. A Customer may request temporary turn-off by the Company for the Customer's own convenience; however, the Customer shall still be charged for service at the appropriate rate as specified in the Schedule of Rates during the time the service is turned off.
- C. Turn-off and turn-on charges shall apply, and are specified in the Schedule of Service Charges.
- D. A Customer who requests termination of service, but returns to the premises and requests water service within nine (9) months of such termination, at the Company's discretion may be deemed to have been a seasonal customer, and applicable charges incurred during the period of absence may apply.

\* Indicates new rate or text

+ Indicates change

---

DATE OF ISSUE: July 15, 2021                      DATE EFFECTIVE: August 14, 2021  
month day year    month day year

ISSUED BY: Michael D. Beatty                      Vice President, Water Operations, Central Region                      Joplin, MO  
name of officer    title    address

CANCELLED - Missouri Public Service Commission - 03/01/2025 - WR-2024-0104 - SR-2024-0105 - JW-2025-0119

Name of Utility: Liberty Utilities (Missouri Water) LLC d/b/a Liberty Utilities or Liberty

Service Area(s): Bilyeu Ridge Subdivision - Near Ozark, Christian County, MO; Hidden Meadows Subdivision - Near Clever, Christian County, MO; Moore Bend Subdivision - Near Cedarcreek, Taney County, MO; Riverfork Ranch Subdivision - Unincorporated Area in Stone County, MO; Lakeway Village and Venice on the Lake- Taney County, MO; and Valley Woods Subdivision - Near Spokane, Christian, MO

Rules and Regulations Governing Rendering of  
Water Service

Rule 9 INTERRUPTIONS IN SERVICE

- A. The Company reserves the right to discontinue water in its mains at any time, without notice, for making emergency repairs to the water system. Whenever service is interrupted for scheduled repairs or maintenance, Customers affected by such interruptions will be notified in advance whenever it is possible to do so. Every effort will be made to minimize interruption of service.
- B. No refunds of charges for water service will be made for interruptions of service unless due to willful misconduct of the Company.
- C. In order to avoid service problems when extraordinary conditions exist, the Company reserves the right, at all times, to determine the limit of and regulate water usage in a reasonable and non-discriminatory manner.

\* Indicates new rate or text  
 + Indicates change

DATE OF ISSUE: July 15, 2021  
month day year

DATE EFFECTIVE: August 14, 2021  
month day year

ISSUED BY: Michael D. Beatty  
name of officer

Vice President, Water Operations, Central Region  
title

Joplin, MO  
address

FILED  
Missouri Public  
Service Commission  
JW-2022-0009

CANCELLED - Missouri Public Service Commission - 03/01/2025 - WR-2024-0104 - SR-2024-0105 - JW-2025-0119



Name of Utility: Liberty Utilities (Missouri Water) LLC d/b/a Liberty Utilities or Liberty

Service Area(s): Bilyeu Ridge Subdivision - Near Ozark, Christian County, MO; Hidden Meadows Subdivision - Near Clever, Christian County, MO; Moore Bend Subdivision - Near Cedar creek, Taney County, MO; Riverfork Ranch Subdivision - Unincorporated Area in Stone County, MO; Lakeway Village and Venice on the Lake- Taney County, MO; and Valley Woods Subdivision - Near Spokane, Christian, MO

Rules and Regulations Governing Rendering of  
Water Service

- G. Monthly bills shall be due twenty-one (21) calendar days from the date of rendition, unless such due date falls on a Sunday, a legal holiday, or other day when the office is closed, in which case the due date shall be extended to the next business day. Bills unpaid after the stated due date will be delinquent and the Company shall have the right to discontinue service in accordance with Rule 7. Delinquent bills may be subject to a late charge as provided in the Schedule of Service Charges. The Company shall not be required to restore or connect any new service for such delinquent Customers until the unpaid account due to the Company under these Rules and Regulations has been paid in full or arrangements satisfactory to the Company have been made to pay said account.
- H. When bills are rendered for a period of less than a complete billing period due to the connection or termination of service, the billing shall be the monthly or quarterly minimum plus an amount based on the water used at the commodity (water usage) rate or one-half (1/2) of the flat rate if applicable.
- I. The Company may require a security deposit or other guarantee as a condition of new service if the Customer:
  - 1. Still has an unpaid account with a utility providing the same type of service accrued within the last five (5) years; or,
  - 2. Has diverted or interfered with the same type of service in an unauthorized manner within the last five (5) years; or,
  - 3. Is unable to establish a credit rating with the Company. Adequate credit rating for a residential Customer shall be established if the Customer:
    - a. Owns or is purchasing a home; or,
    - b. Is and has been regularly employed full time for at least one (1) year; or,
    - c. Has an adequate and regular source of income; or

\* Indicates new rate or text

+ Indicates change

DATE OF ISSUE: July 15, 2021  
month day year

DATE EFFECTIVE: August 14, 2021  
month day year

ISSUED BY: Michael D. Beatty  
name of officer

Vice President, Water Operations, Central Region  
title

Joplin, MO  
address

FILED  
Missouri Public  
Service Commission  
JW-2022-0009

Name of Utility: Liberty Utilities (Missouri Water) LLC d/b/a Liberty Utilities or Liberty

Service Area(s): Bilyeu Ridge Subdivision - Near Ozark, Christian County, MO; Hidden Meadows Subdivision - Near Clever, Christian County, MO; Moore Bend Subdivision - Near Cedarcreek, Taney County, MO; Riverfork Ranch Subdivision - Unincorporated Area in Stone County, MO; Lakeway Village and Venice on the Lake- Taney County, MO; and Valley Woods Subdivision - Near Spokane, Christian, MO

Rules and Regulations Governing Rendering of  
Water Service

- d. Can provide credit references from a commercial credit source.
- J. The Company may require a security deposit or other acceptable written guarantee of payment as a condition of continued service if:
  - 1. The water service of the Customer has been discontinued for non-payment of a delinquent account not in dispute; or,
  - 2. The utility service to the unit has been diverted or interfered with in an unauthorized manner; or,
  - 3. The Customer has failed to pay undisputed bills before the delinquency date for five (5) billing periods out of twelve (12) consecutive monthly billing periods.
- K. The amount of a security deposit shall not exceed utility charges applicable to one (1) billing period plus thirty (30) days, computed on estimated or actual annual usage.
- L. Interest shall be payable annually on all deposits, but shall not accrue after the utility has made reasonable effort to return the deposit. Interest will be paid at a per annum rate equal to the prime bank lending rate, as published in the *Wall Street Journal* for the last business day of the preceding calendar year, plus one (1) percentage point. Interest may be credited to the Customer's account.
- M. After a Customer has paid proper and undisputed utility bills by the due dates, for a period not to exceed one (1) year, credit shall be established or re-established, and the deposit and any interest due shall be refunded. The utility may withhold full refund of the deposit pending resolution of a disputed matter.
- N. The utility shall give a receipt for deposits received, but shall also keep accurate records of deposits, including Customer name, service address, amounts, interest, attempts to refund and dates of every activity regarding the deposit.

\* Indicates new rate or text  
+ Indicates change

DATE OF ISSUE: <u>July 15, 2021</u> month day year	DATE EFFECTIVE: <u>August 14, 2021</u> month day year
ISSUED BY: <u>Michael D. Beatty</u> name of officer	<u>Vice President, Water Operations, Central Region</u> title
	<u>Joplin, MO</u> address

Name of Utility: Liberty Utilities (Missouri Water) LLC d/b/a Liberty Utilities or Liberty

Service Area(s): Bilyeu Ridge Subdivision - Near Ozark, Christian County, MO; Hidden Meadows Subdivision - Near Clever, Christian County, MO; Moore Bend Subdivision - Near Cedarcreek, Taney County, MO; Riverfork Ranch Subdivision - Unincorporated Area in Stone County, MO; Lakeway Village and Venice on the Lake- Taney County, MO; and Valley Woods Subdivision - Near Spokane, Christian, MO

Rules and Regulations Governing Rendering of  
Water Service

O. All billing matters shall be handled in accordance with the Missouri Public Service Commission's Rules and Regulations regarding Utility Billing Practices, 4 CSR 240-13.

\* Indicates new rate or text  
+ Indicates change

DATE OF ISSUE: July 15, 2021 DATE EFFECTIVE: August 14, 2021  
month day year month day year  
ISSUED BY: Michael D. Beatty Vice President, Water Operations, Central Region Joplin, MO  
name of officer title address

FILED  
Missouri Public  
Service Commission  
JW-2022-0009

CANCELLED - Missouri Public Service Commission - 03/01/2025 - WR-2024-0104 - SR-2024-0105 - JW-2025-0119

Name of Utility: Liberty Utilities (Missouri Water) LLC d/b/a Liberty Utilities or Liberty

Service Area(s): Bilyeu Ridge Subdivision - Near Ozark, Christian County, MO; Hidden Meadows Subdivision - Near Clever, Christian County, MO; Moore Bend Subdivision - Near Cedarcreek, Taney County, MO; Riverfork Ranch Subdivision - Unincorporated Area in Stone County, MO; Lakeway Village and Venice on the Lake- Taney County, MO; and Valley Woods Subdivision - Near Spokane, Christian, MO

Rules and Regulations Governing Rendering of  
Water Service

Rule 11 METERS AND METER INSTALLATIONS

- A. When water meters are utilized for billing, the Company shall furnish and install a suitable meter for each Customer, and the Company's installed meter shall be the standard for measuring water used to determine the bill. All meters shall be furnished, installed, maintained and removed by the Company and shall remain its property.
- B. The Company shall have the right to determine, on the basis of the Customer's flow requirements, the type and size of meter to be installed and location of same. No meter size selection will be based solely on the size of the Customer's service line. If flow requirements increase or decrease subsequent to installation and a larger or smaller meter is requested by the Customer, the cost of installing such larger or smaller meter shall be paid by the Customer.
- C. Domestic water service to any one Customer at a single premise shall be furnished through a single service connection. Individual units of a multi-unit building may have separate connections and meter installations only if each unit has separate plumbing, ground-level space, an individual service connection and meter installation location, and frontage to a Company-owned main. For multi-unit buildings with one service connection and meter installation, the inside piping may be rearranged at the Customer's own expense so as to separate the units and meter tenants, then divide the bill accordingly.
- D. The owners of premises wherein meters are located shall be held responsible for the safekeeping of the Company's meters and metering appurtenances, and are required to keep meters located within their property accessible to the Company for reading and for meter changeouts. If a Customer limits accessibility, or fails to protect a meter against damage, the Company may discontinue service and/or refuse to supply water until accessibility is restored and the Company is paid for any such damage. The amount of the charge shall be the cost of the necessary replacement parts and the labor cost necessary to make the repair.

\* Indicates new rate or text  
+ Indicates change

DATE OF ISSUE: July 15, 2021                      DATE EFFECTIVE: August 14, 2021  
month day year    month day year

ISSUED BY: Michael D. Beatty                      Vice President, Water Operations, Central Region                      Joplin, MO  
name of officer    title    address

FILED  
Missouri Public  
Service Commission  
JW-2022-0009

CANCELLED - Missouri Public Service Commission - 03/01/2025 - WR-2024-0104 - SR-2024-0105 - JW-2025-0119



Name of Utility: Liberty Utilities (Missouri Water) LLC d/b/a Liberty Utilities or Liberty

Service Area(s): Bilyeu Ridge Subdivision - Near Ozark, Christian County, MO; Hidden Meadows Subdivision - Near Clever, Christian County, MO; Moore Bend Subdivision - Near Cedar creek, Taney County, MO; Riverfork Ranch Subdivision - Unincorporated Area in Stone County, MO; Lakeway Village and Venice on the Lake- Taney County, MO; and Valley Woods Subdivision - Near Spokane, Christian, MO

Rules and Regulations Governing Rendering of  
Water Service

- E. If the Company determines that no suitable outdoor location is available, then the meter may be installed inside the Customer's premises where the water service line enters the building and just downstream of the inside shutoff valve. The Company shall install a curb stop within the service connection at or near the property line as practical. When the meter is installed inside the Customer's premises, the Customer will either provide a meter yoke to accept installation of the Company's meter, or provide proper fittings for the house plumbing pipe to allow for direct installation of the Company's meter, along with a proper grounding strap installed around the meter to prevent electric charge build-up on either side of the meter or while a meter is removed. If installation in a special setting is necessary, the excess cost of installation shall be paid by the Customer.
- F. If an existing basement meter location is determined by the Company to be inadequate or inaccessible, then the Customer must provide for the installation of a meter to be located at or near the Customer's property line. The Customer shall furnish or obtain from the Company, as appropriate, the necessary meter installation appurtenances conforming to the Company's specifications, and the cost of said appurtenances and labor shall be paid by the Customer.
- G. Approved meter installation locations in dry basements, sufficiently heated to keep the meter from freezing, may remain provided the meter is readily accessible, at the Company's and Customer's convenience as determined by the Company, for servicing and reading and the meter space provided is located where the service line enters the building. The Company may, at its discretion, require the Customer to install a remote reading device at an approved location, for the purpose of reading the meter. It is the responsibility of the Customer and/or the owner of the premises to provide a location for the water meter which, in the event of water discharge as a result of leakage from the meter or couplings, will not result in damage. The Company's liability for damages to any and all property caused by such leakage shall in no event exceed the price of water service to the affected premises for one average billing period in the preceding year. Where damage is caused by the negligence of Company personnel at the premises, this limitation will not apply. If a Customer refuses to provide an accessible location for a meter as determined by the Company, the Company will notify the Staff of

\* Indicates new rate or text

+ Indicates change

DATE OF ISSUE: July 15, 2021  
month day year

DATE EFFECTIVE: August 14, 2021  
month day year

ISSUED BY: Michael D. Beatty  
name of officer

Vice President, Water Operations, Central Region  
title

Joplin, MO  
address

Name of Utility: Liberty Utilities (Missouri Water) LLC d/b/a Liberty Utilities or Liberty

Service Area(s): Bilyeu Ridge Subdivision - Near Ozark, Christian County, MO; Hidden Meadows Subdivision - Near Clever, Christian County, MO; Moore Bend Subdivision - Near Cedar creek, Taney County, MO; Riverfork Ranch Subdivision - Unincorporated Area in Stone County, MO; Lakeway Village and Venice on the Lake- Taney County, MO; and Valley Woods Subdivision - Near Spokane, Christian, MO

Rules and Regulations Governing Rendering of  
Water Service

the Water and Sewer Unit of the Missouri Public Service Commission before ultimately refusing service or proceeding to discontinue service.

- H. The Customer shall promptly notify the Company of any defect in, or damage to, the meter setting.
- I. Any change in the location of any existing meter or meter setting at the request of the Customer shall be made at the expense of the Customer, and with the approval of the Company.

\* Indicates new rate or text

+ Indicates change

DATE OF ISSUE: July 15, 2021                      DATE EFFECTIVE: August 14, 2021  
month day year    month day year

ISSUED BY: Michael D. Beatty                      Vice President, Water Operations, Central Region                      Joplin, MO  
name of officer    title    address

CANCELLED - Missouri Public Service Commission - 03/01/2025 - WR-2024-0104 - SR-2024-0105 - JW-2025-0119

Name of Utility: Liberty Utilities (Missouri Water) LLC d/b/a Liberty Utilities or Liberty

Service Area(s): Bilyeu Ridge Subdivision - Near Ozark, Christian County, MO; Hidden Meadows Subdivision - Near Clever, Christian County, MO; Moore Bend Subdivision - Near Cedarcreek, Taney County, MO; Riverfork Ranch Subdivision - Unincorporated Area in Stone County, MO; Lakeway Village and Venice on the Lake- Taney County, MO; and Valley Woods Subdivision - Near Spokane, Christian, MO

Rules and Regulations Governing Rendering of  
Water Service

Rule 12 METER TESTS AND TEST FEES

- A. Any Customer may request the Company to make a special test of the accuracy of the meter through which water is supplied to the Customer. This test will be made in accordance with water industry test procedures, and to check for accuracy as required by Regulations of the Missouri Public Service Commission.
- B. The Company reserves the right to remove and test a meter at any time and to substitute another in its place. In case of a dispute involving a question as to the accuracy of the meter, a test will be made by the Company upon the request of the Customer without charge if the meter has not been tested within twelve (12) months preceding the requested test; otherwise, an approved charge will be made if the test indicates meter accuracy within five percent (5%).
- C. A meter test requested by the Customer may be witnessed by the Customer or the Customer's duly authorized representative, except for tests of meters larger than two inch (2") inlet, which will be conducted by the water manufacturer. A certified copy of the test report will be provided to the Customer.
- D. If a test shows an average error of more than five percent (5%), billings shall be adjusted in accordance with Rule 13.

\* Indicates new rate or text  
+ Indicates change

DATE OF ISSUE: July 15, 2021 DATE EFFECTIVE: August 14, 2021  
month day year month day year  
ISSUED BY: Michael D. Beatty Vice President, Water Operations, Central Region Joplin, MO  
name of officer title address

FILED  
Missouri Public  
Service Commission  
JW-2022-0009

Name of Utility: Liberty Utilities (Missouri Water) LLC d/b/a Liberty Utilities or Liberty

Service Area(s): Bilyeu Ridge Subdivision - Near Ozark, Christian County, MO; Hidden Meadows Subdivision - Near Clever, Christian County, MO; Moore Bend Subdivision - Near Cedar creek, Taney County, MO; Riverfork Ranch Subdivision - Unincorporated Area in Stone County, MO; Lakeway Village and Venice on the Lake- Taney County, MO; and Valley Woods Subdivision - Near Spokane, Christian, MO

Rules and Regulations Governing Rendering of  
Water Service

Rule 13 BILL ADJUSTMENTS BASED ON METER TESTS

- A. Whenever any test by the Company of a meter while in service or upon its removal from service shall show such meter to have an average error of more than five percent (5%) on the test streams prescribed by the Missouri Public Service Commission, the Company shall adjust the Customer's bills by the amount of the actual average error of the meter and not the difference between the allowable error and the error as found. The period of adjustment on account of the under-registration or over-registration shall be determined as follows:
  - 1. Where the period of error can be shown, the adjustment shall be made for such period; or
  - 2. Where the period of error cannot be shown, the error found shall be considered to have existed for three (3) months preceding the test.
- B. If the meter is found on any such test to under-register, the Company may render a bill to the Customer for the estimated consumption not covered by bills previously rendered during the period of inaccuracy as above outlined. Such action shall be taken only when the Company was not at fault for allowing the inaccurate meter to remain in service.
- C. If the meter is found on any such test to over-register, the Company shall refund to the Customer any overcharge caused during the period of inaccuracy as above defined. The refund shall be paid within a reasonable time and may be in the form of a bill credit.

\* Indicates new rate or text  
+ Indicates change

---

DATE OF ISSUE: July 15, 2021                      DATE EFFECTIVE: August 14, 2021  
month day year    month day year

ISSUED BY: Michael D. Beatty                      Vice President, Water Operations, Central Region                      Joplin, MO  
name of officer    title    address

FILED  
Missouri Public  
Service Commission  
JW-2022-0009

CANCELLED - Missouri Public Service Commission - 03/01/2025 - WR-2024-0104 - SR-2024-0105 - JW-2025-0119



Name of Utility: Liberty Utilities (Missouri Water) LLC d/b/a Liberty Utilities or Liberty

Service Area(s): Bilyeu Ridge Subdivision - Near Ozark, Christian County, MO; Hidden Meadows Subdivision - Near Clever, Christian County, MO; Moore Bend Subdivision - Near Cedar creek, Taney County, MO; Riverfork Ranch Subdivision - Unincorporated Area in Stone County, MO; Lakeway Village and Venice on the Lake- Taney County, MO; and Valley Woods Subdivision - Near Spokane, Christian, MO

Rules and Regulations Governing Rendering of  
Water Service

unplatted in subdivision lots, an applicant(s) cost shall be equal to the total cost of the main extension divided by the total length of the main extension in feet times one hundred (100) feet.

3. For industrial, commercial, or multifamily residential applicants, the cost will be equal to the amount calculated for a single-family residence in paragraphs 14. D.1. or 14. D.2. above, multiplied by the flow factors of the applicants' meter. The flow factors of the various sizes of meters are as follows:

<u>Meter Size</u>	<u>Flow Factor</u>
5/8"	1
1"	2.5
1 1/2"	5
2"	8
3"	15
4"	25

- E. Refunds of funds paid by applicant(s) for any estimated costs or actual costs of a main extension shall be made to such applicant(s) as follows:
  1. Should the actual cost of the extension be less than the estimated cost, the Company shall refund the difference to the applicant(s) as soon as the actual cost has been ascertained.
  2. During the first ten (10) years after the main extension is completed, the Company will refund to the applicant(s) who paid for the extension the money collected from applicant(s) in accordance with paragraph 14 D. above. The refund shall be paid within a reasonable time after the money is collected.
  3. The sum of all refunds to any applicant shall not exceed the total amount which the applicant(s) has paid.

\* Indicates new rate or text

+ Indicates change

DATE OF ISSUE: July 15, 2021  
month day year

DATE EFFECTIVE: August 14, 2021  
month day year

ISSUED BY: Michael D. Beatty  
name of officer

Vice President, Water Operations, Central Region  
title

Joplin, MO  
address

Name of Utility: Liberty Utilities (Missouri Water) LLC d/b/a Liberty Utilities or Liberty

Service Area(s): Bilyeu Ridge Subdivision - Near Ozark, Christian County, MO; Hidden Meadows Subdivision - Near Clever, Christian County, MO; Moore Bend Subdivision - Near Cedar creek, Taney County, MO; Riverfork Ranch Subdivision - Unincorporated Area in Stone County, MO; Lakeway Village and Venice on the Lake- Taney County, MO; and Valley Woods Subdivision - Near Spokane, Christian, MO

Rules and Regulations Governing Rendering of  
Water Service

- F. Extensions made under this rule shall be and remain the property of the Company.
- G. The Company reserves the right to further extend the main and to connect mains on intersecting streets and easements. Connecting new Customers to such further extensions shall not entitle the applicant(s) paying for the original extension to a refund for the connection of such Customers.
- H. Extensions made under this rule shall be of Company-approved pipe sized to meet water service requirements. If the Company chooses to size the extension larger in order to meet the Company's overall system requirements, the additional cost caused by the larger size of pipe shall be borne by the Company.
- I. No interest will be paid by the Company of payments for the extension made by the applicant(s).
- J. If extensions are required on private roads, streets, through private property, or on private property adjacent to public right-of-way, a proper deed of easement must be furnished to the Company without cost to the Company, before the extension will be made.

\* Indicates new rate or text

+ Indicates change

DATE OF ISSUE: July 15, 2021  
month day year

DATE EFFECTIVE: August 14, 2021  
month day year

ISSUED BY: Michael D. Beatty  
name of officer

Vice President, Water Operations, Central Region  
title

Joplin, MO  
address

FILED  
Missouri Public  
Service Commission  
JW-2022-0009

CANCELLED - Missouri Public Service Commission - 03/01/2025 - WR-2024-0104 - SR-2024-0105 - JW-2025-0119