

FORM NO. 13

P.S.C.MO. No. 1{ Original } SHEET No. 3

{ Revised }

Cancelling P.S.C.MO. No. _____

{ Original }

SHEET No. _____

{ Revised }

OAKBRIER WATER COMPANY

Name of Issuing Corporation

For OAKBRIER ESTATES SUBDIVISION

Community, Town or City

POPLAR BLUFF, MO

RECEIVED

MAP OF SERVICE AREA
WATER SERVICE

MAY 30 1989

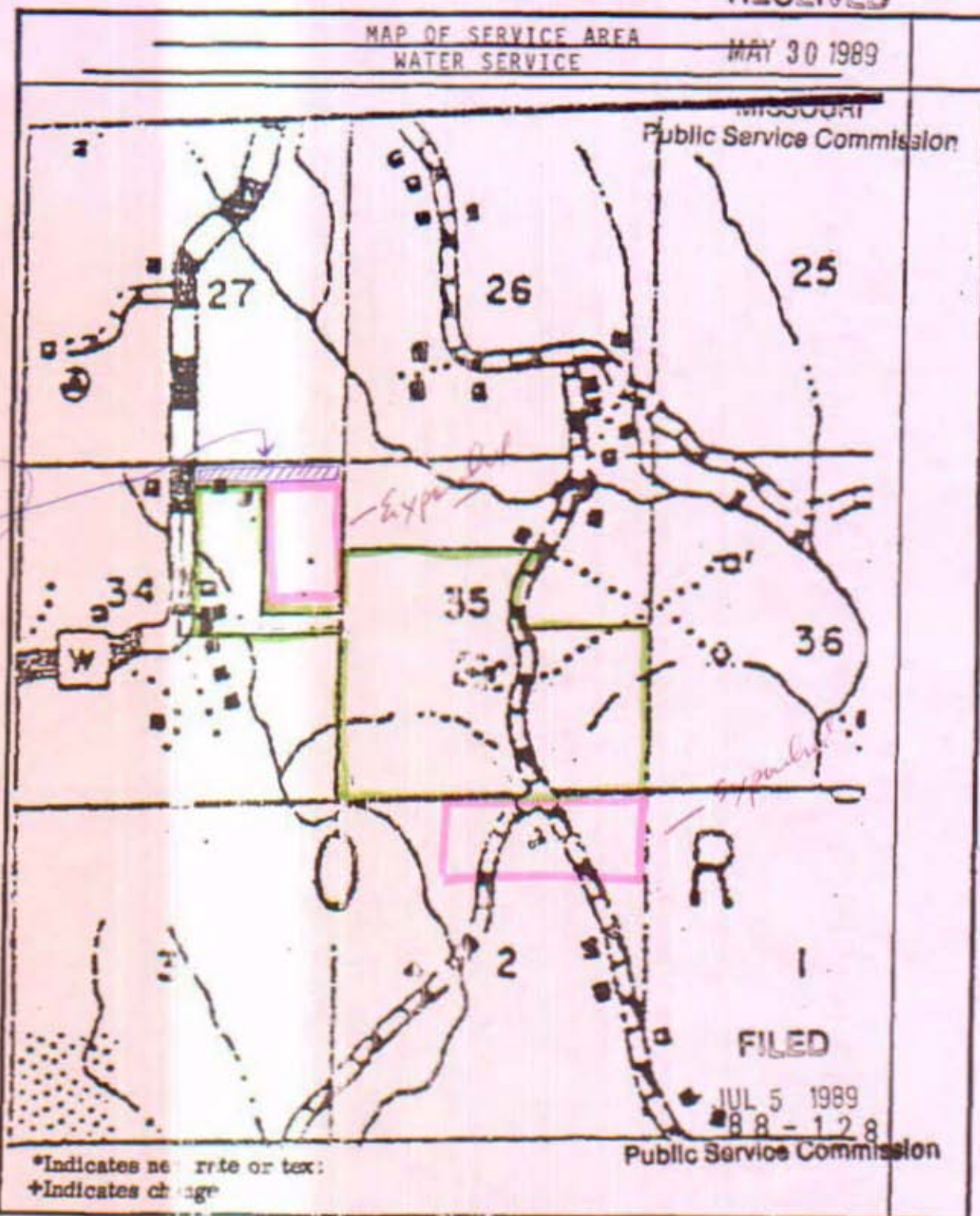
MISSOURI
Public Service Commission

*Indicates new rate or tax:

+Indicates change

DATE OF ISSUE 6/5/1989

month day year

DATE EFFECTIVE 7/5/1989

month day year

ISSUED BY Ronald L. Little

name of officer

President,
2525 Crestwood, Poplar Bluff MO 63901

title

address

EXHIBIT A

Map of 36.862437,-90.389108

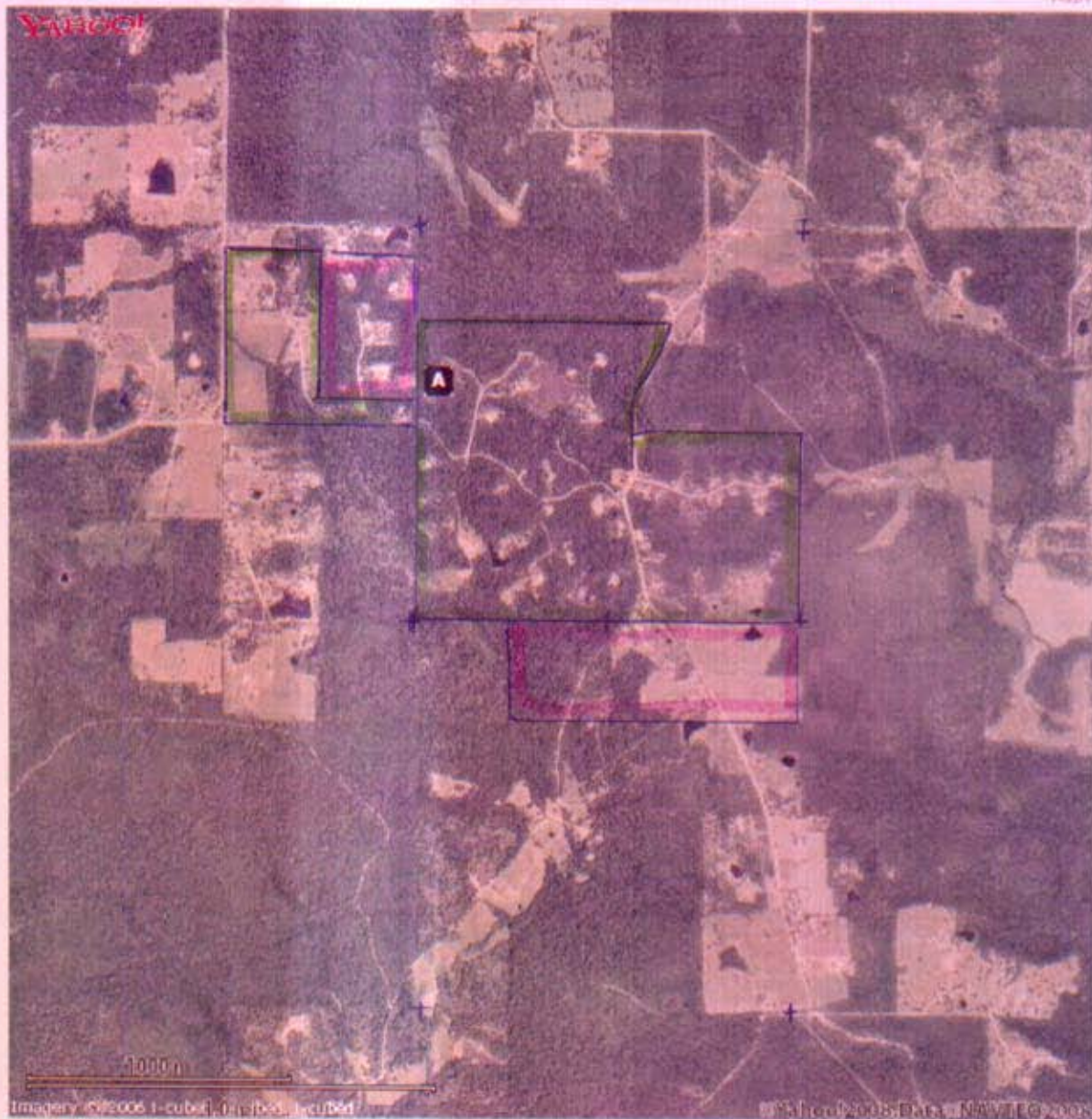
YAHOO! LOCAL
Maps

When using any driving directions or map, it's a good idea to do a reality check and make sure the road still exists, watch out for construction, and follow all traffic safety precautions. This is only to be used as an aid in planning.

Reel is Ey pandul

GwhbitA p. 2

OAKBRIER WATER COMPANY
Name of Issuing CorporationFor OAKBRIER ESTATES SUBDIVISION
Community, Town or City

POPLAR BLUFF, MO

RECEIVED

LEGAL DESCRIPTION OF SERVICE AREA

WATER SERVICE

MAY 30 1989

MISSOURI
Public Service Commission

All that part of the Southeast quarter of
Section 35, Township 26 North, Range 6
East, lying East of County road.

AND ALSO

All that part of the South one-half of
the North one-half and the South one-half
of Section 35, Township 26 North, Range 6
East lying West of County Road.

AND ALSO

All of the Northeast quarter of Section
34, Township 26 North, Range 6 East,
except 10 acres off the North side of the
West one-half of said Northeast quarter
and except 70 acres off the North side of
the East one-half of said Northeast quarter.

ON FILE
CURRENT JARIF

FILED

JUL 5 1989

88 - 128

Public Service Commission

*Indicates new rate or text
+Indicates change

DATE OF ISSUE 6/5/1989 DATE EFFECTIVE 7/5/1989
month day year President, month day year
ISSUED BY Donald A. Little 2526 Crestwood, Poplar Bluff MO 63901
name of officer title address

Exhibit A p 3

LEGAL DESCRIPTION OF SERVICE AREA AS EXPANDED

All that part of the Southeast Quarter of Section 35, Township 26 North, Range 6 East, lying East of County Road 543,

AND ALSO,

All that part of the South one-half of the North one-half and the South one-half of Section 35, Township 26 North, Range 6 East lying West of County Road 543,

AND ALSO,

All of the Northeast Quarter of Section 34, Township 26 North, Range 6 East. Except the north half of the northwest quarter of the northwest quarter of the northeast quarter, the north half of the northeast quarter of the northwest quarter of the northeast quarter, north half of the northwest quarter of the northeast quarter of the northeast quarter, and the north half of the northeast quarter of the northeast quarter of the northeast quarter of Section 34, Township 26 North, Range 6 East.

AND ALSO,

The North half of the Northeast Quarter and the Northeast Quarter of the Northwest Quarter of Section 2, Township 25 North, Range 6 East.+