



WHITE RIVER VALLEY ELECTRIC COOPERATIVE

White River Valley Electric Cooperative Service Proposal
for

Elk Valley, LLC

A TRACT LOCATED IN THE SOUTHWEST QUADRANT OF TOWNSHIP 27, RANGE 21
OZARK, CHRISTIAN COUNTY, MISSOURI

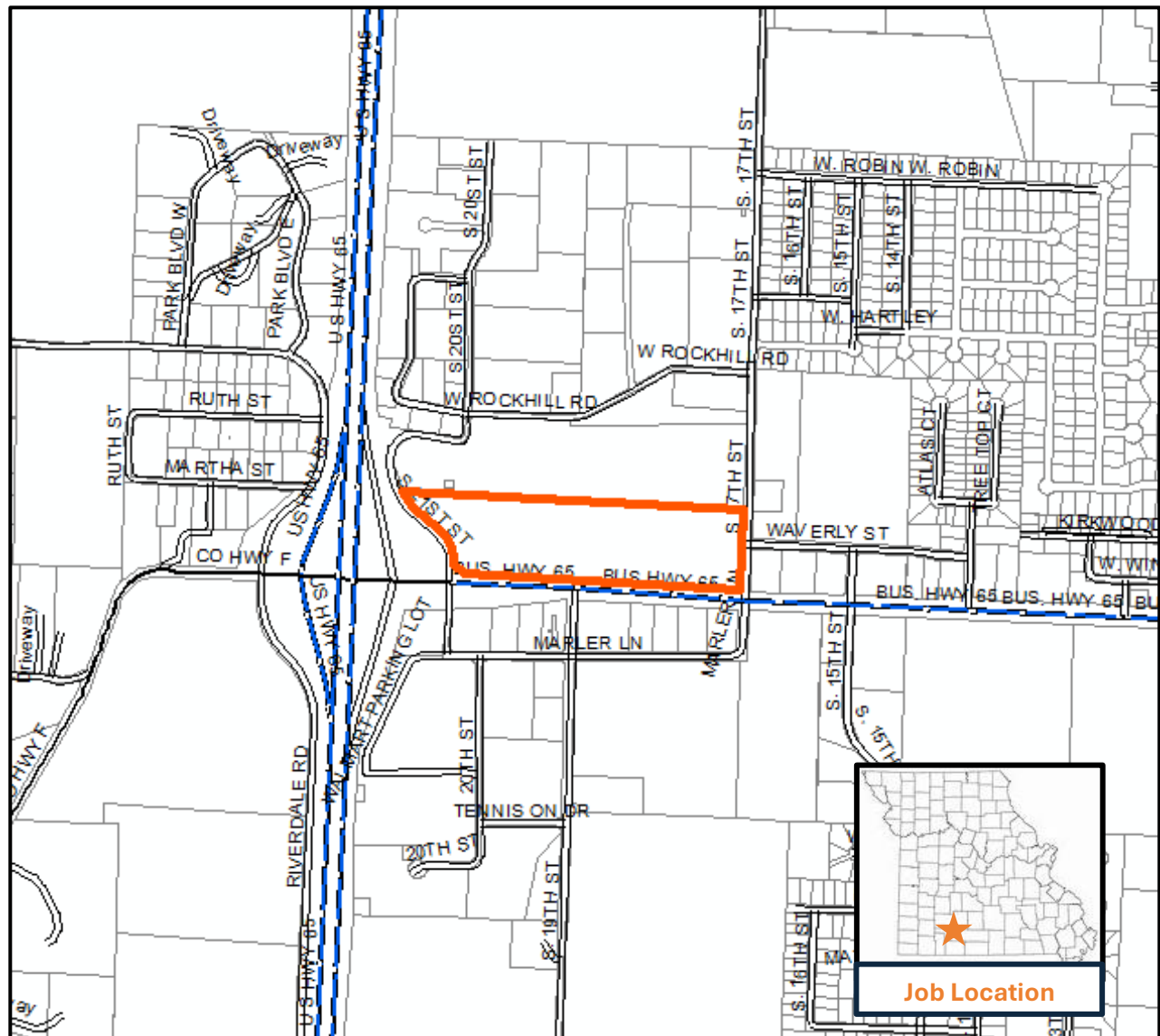

1 Inch = 1,000 Feet



WHITE RIVER VALLEY ELECTRIC COOPERATIVE

Planned, 3-phase, underground infrastructure to the property overlaid in orange on current aerial photography. Also shown is WRVEC existing infrastructure with 3-phase in green and 1-phase in red, blue, and brown.



