



ATTORNEY GENERAL OF MISSOURI
JEFFERSON CITY
65102

ANDREW BAILEY
ATTORNEY GENERAL

P.O.Box 899
(573) 751-3321

July 16, 2024

Grain Belt Express
Chicago, IL

RE: Complaint No. CC-2024-07-002837 Ms Cheri Meadows

Dear Grain Belt Express:

The Missouri Attorney General's office has received the attached complaint concerning your company and its business practices. Please review the complaint and provide a written response within fourteen (14) days. If this matter has been resolved in a fair and appropriate manner, please advise our office of that resolution. Please make sure you reference the above-mentioned complaint number in all correspondence.

We appreciate your immediate response and cooperation in this matter.

Sincerely,

Jake Humphrey

Jake Humphrey
Office of the Attorney General
Consumer Advocate
Consumer Protection Division
P.O. Box 899 | Jefferson City, MO 65102
Email: jake.humphrey@ago.mo.gov
Phone: (573) 751-1246 | Fax: () -

Consumer Complaint No. CC-2024-07-002837 Details

Consumer Information

Name: Ms Cheri Meadows
Address: 1501 Ivy Ln
Auxvasse, MO 65231
Primary Phone: (573) 544-4235 (Cell)
Secondary Phone:
Email: lady0612@protonmail.com

Business Information

Business Name: Grain Belt Express
Address: Chicago, IL
Phone:
Fax:
Email:
Website: <https://grainbeltexpress.com/>
Contact Person: Jason Brown, Land Rep??

Complaint Information

Complaint Number: CC-2024-07-002837
Consumer Info: Over Age 60 No; Disabled: No; Veteran: No
Category: Other - Energy and Utility Complaints
Transaction Date:
Financial Loss: No
Contract Signed: No

Brief description of complaint:

Grain Belt Express is attempting to run their 'Tiger Connector' transmission line over my property and existing electric line, which could block my 1/4 mile driveway with no other exit or entrance and my electric company tells me could cause my house (an earth contact home--3 exterior sides are concrete=limited exits) to burn down if Grain Belt's line ever fell on their line. By putting the line on me, my house and life will be endangered when there is open and uninhabited land approximately 500 ft. south of my property. My house and property is a 400 ft. wide piece of land on a one-mile stretch of road with no other houses and easy to avoid, but Grain Belt is targeting me and my land, which will require extensive bulldozing of existing mature trees and wildlife habitat.

Consumer has indicated that the following statements apply to this complaint:

- Consumer has taken these action(s): - Sent Email to business
- Consumer has contacted agencies:
- Consumer would like complaint resolved via: - Other: Please do not allow Grain Belt to put their across my drive and so close to my house where it could create all kinds of chaos, including death and/or destruction if the line should ever fall.

Printed 7/16/2024

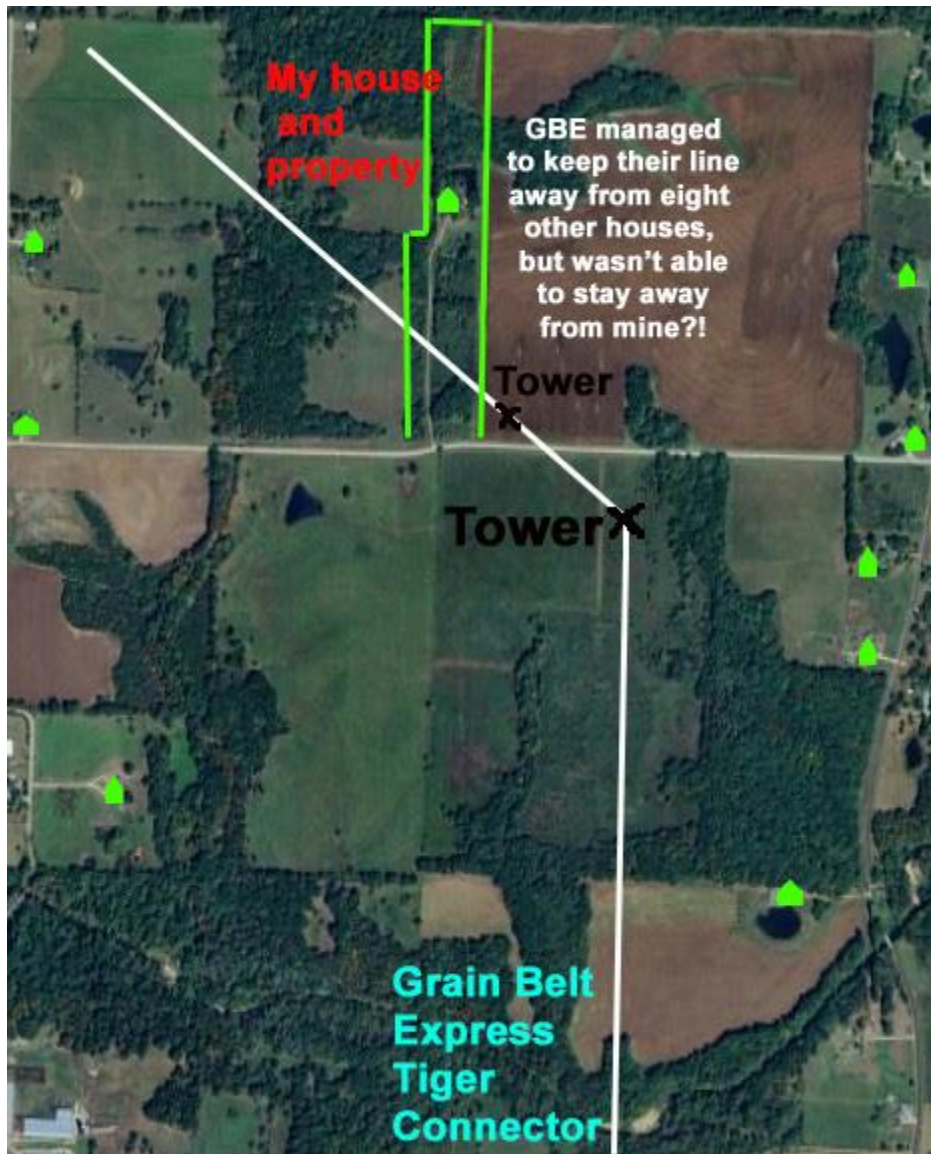

My house
and
property

GBE managed
to keep their line
away from eight
other houses,
but wasn't able
to stay away
from mine?!

Tower
X

Tower X

Grain Belt
Express
Tiger
Connector