Castle Bluff Schedule

Printed on 17-Jul-25
Data Date 12-Jul-25

Activity ID	Activity Name	Remaining Duration	Start	Finish	Total Float	Calendar
00373 Ameren Castle Bluff - Plocher Schedule						
00373.1 ENGINEERING MILESTONES						
00373.1.4 Ameren Deliverables						
AMER3070	Ameren Provide Utility Data (Short Circuit)	0d		20-Dec-24 00:00 A		Castle Bluff Schdule
AMER2030	GE Equipment - P&ID's	0d		03-Jan-25 00:00 A		Castle Bluff Schdule
AMER3010	Field Erected Tanks Final Design & Model Received	0d		08-Jan-25 00:00 A		Castle Bluff Schdule
AMER20351	GE Equipment - Terminal Point Lists	0d		10-Jan-25 17:00 A		Castle Bluff Schdule
AMER2000	GE Equipment - CTG/Gen. Final Design & Model Received	0d		17-Jan-25 17:00 A		Castle Bluff Schdule
AMER2010	GE Equipment - Closed Cooling Water Equipment Final Design & Model Received	0d		17-Jan-25 17:00 A		Castle Bluff Schdule
AMER2015	GE Equipment - Lube Oil Final Vendor Drawings & Model Received	0d		17-Jan-25 17:00 A		Castle Bluff Schdule
AMER2020	GE Equipment - Fuel Gas Final Vendor Drawings & Model Received	0d		17-Jan-25 17:00 A		Castle Bluff Schdule
AMER20221	GE Equipment - Fuel Oil Final Vendor Drawings & Model Received	0d		17-Jan-25 17:00 A		Castle Bluff Schdule
AMER20281	GE Equipment - Water Injection Vendor Drawings & Model Received	0d		17-Jan-25 17:00 A		Castle Bluff Schdule
AMER3015	Fuel Oil Final Vendor Drawings & Model Received	0d		17-Jan-25 17:00 A		Castle Bluff Schdule
AMER3025	Demini Water Pumps Final Vendor Drawings & Model Received	0d		17-Jan-25 17:00 A		Castle Bluff Schdule
AMER3035	GSU Transformers Final Vendor Drawings & Model Received	0d		17-Jan-25 17:00 A		Castle Bluff Schdule
AMER3060	Security Monitoring Final Design & Final Model Received	0d		03-Feb-25 17:00 A		Castle Bluff Schdule
AMER3065	Vibration Monitoring Final Design & Final Model Received	0d		03-Feb-25 17:00 A		Castle Bluff Schdule
AMER2025	GE Equipment - Inlet Cooling Modules Final Design & Model Received	0d		06-Feb-25 00:00 A		Castle Bluff Schdule
AMER1030	Demin Trailer Details	0d		21-Feb-25 00:00 A		Castle Bluff Schdule
AMER1040	Biocide Tote & Pump	0d		11-Mar-25 00:00 A		Castle Bluff Schdule
AMER3040	Station Service Transformer Final Vendor Drawings	0d		21-May-25 08:00 A		Castle Bluff Schdule
AMER3055	CEMS Final Design & Final Model Received	0d		02-Jun-25 08:00 A		Castle Bluff Schdule
AMER1010	Fuel Gas Coolers Final Vendor Drawings & Model Received	0d		30-Jul-25 08:00*	0d	Castle Bluff Schdule
AMER3020	Tank Heater Final Vendor Drawings & Model Received	0d		30-Jul-25 08:00*	0d	Castle Bluff Schdule
AMER3030	Fuel Gas Compressor Final Vendor Drawings & Model Received	0d		30-Jul-25 08:00*	0d	Castle Bluff Schdule
AMER3045	DCS BOP Final Vendor Drawings & Model Received	0d		14-Nov-25 17:00*	0d	Castle Bluff Schdule
AMER3050	GE Equipment - Simulator Final Vendor Drawings & Model Received	0d		14-Nov-25 17:00*	0d	Castle Bluff Schdule
AMER1020	Fuel Gas Regulator/Meeting Station	0d		30-Dec-25 17:00*	0d	Castle Bluff Schdule
00373.1.2 Plocher Deliverables						
PL1001	PEMB - Admin/Warehouse - Foundation Loads & AB Details	0d	04-Jun-25 08:00 A	18-Jun-25 17:00 A		Castle Bluff Schdule
PL3055	Shop Fabricated Tanks - Final Vendor Drawings Received	0d		14-Jul-25 08:00*	147d	Castle Bluff Schdule
PL2075	PEMB - Compressed Air Enclosure - Final Vendor Drawings Received	40d	14-Jul-25 08:00	08-Sep-25 17:00	76d	Castle Bluff Schdule
PL1075	PEMB - Demin./Service Water Pump Endosure (Plant Services Enclosure) - Final Ver	36d	18-Jul-25 08:00	08-Sep-25 17:00	14d	Castle Bluff Schdule
PL1050	PEMB - Fuel Forwarding Pump Enclosure - Final Vendor Drawings Received	40d	18-Jul-25 08:00	12-Sep-25 17:00	24d	Castle Bluff Schdule
PL3025	Fuel Oil Truck Unloading Pumps - Final Vendor Drawings Received	0d		28-Jul-25 17:00*	0d	Castle Bluff Schdule
PL3096	Diesel Generator - Final Vendor Drawings Received	0d		01-Aug-25 08:00*	44d	Castle Bluff Schdule
PL1000	PEMB - Admin/Warehouse - Final Vendor Drawings Received	40d	01-Aug-25 08:00	26-Sep-25 17:00	10d	Castle Bluff Schdule
PL3030	Service Water Pumps - Final Vendor Drawings Received	0d		13-Aug-25 17:00*	0d	Castle Bluff Schdule
PL3045	Oily Water Separator - Final Vendor Drawings Received	0d		13-Aug-25 17:00*	0d	Castle Bluff Schdule
PL3050	Sump Pumps - Final Vendor Drawings Received	0d		13-Aug-25 17:00*	0d	Castle Bluff Schdule
PL3060	Valves - Final Vendor Drawings Received	0d		13-Aug-25 17:00*	0d	Castle Bluff Schdule
PL3065	Piping Specialities - Final Vendor Drawings Received	0d		13-Aug-25 17:00*	0d	Castle Bluff Schdule
PL3085	Non-Segregated Bus Duct - Final Vendor Drawings Received	0d		15-Aug-25 17:00*	0d	Castle Bluff Schdule
PL3090	IsoPhase Bus Duct - Final Vendor Drawings Received	0d		15-Aug-25 17:00*	0d	Castle Bluff Schdule
PL2000	PEMB - Fuel Gas Compressor Enclosure - Final Vendor Drawings Received	40d	18-Aug-25 08:00	13-Oct-25 17:00	44d	Castle Bluff Schdule
PL2050	PEMB - Electrical Enclosure - Final Vendor Drawings Received	40d	19-Aug-25 08:00	14-Oct-25 17:00	103d	Castle Bluff Schdule

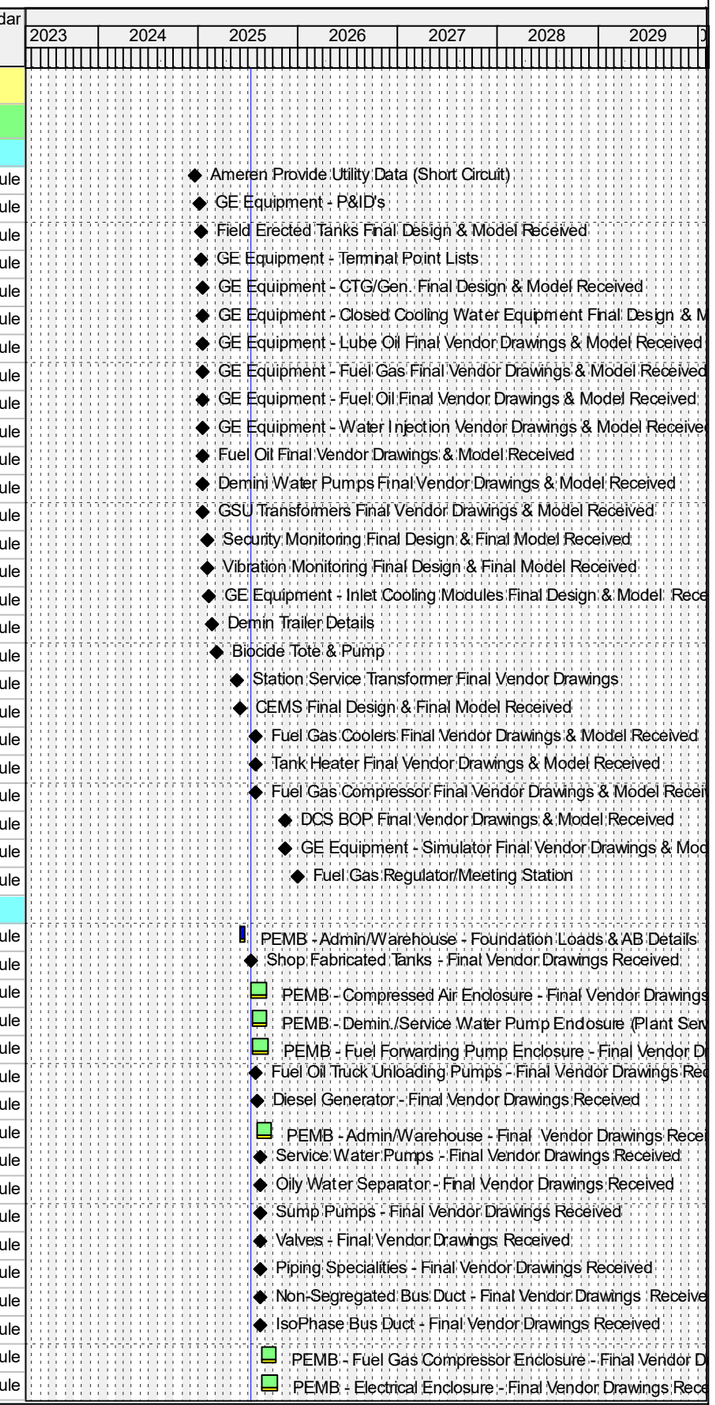

Remaining Level of Effort
Actual Level of Effort
Primary Baseline
Actual Work
Remaining Work
Critical Remaining Work
Milestone

PCM Project Scheduling

Ameren MISSOURI

Activity ID	Activity Name	Remaining Duration	Start	Finish	Total Float	Calendar
PL3035	Fire Protection Pumps - Final Vendor Drawings Received	0d		20-Aug-25 17:00*	0d	Castle Bluff Schdule
PL3075	Motor Control Centers - Final Vendor Drawings Received	0d		28-Aug-25 17:00*	0d	Castle Bluff Schdule
PL3040	Air Compressors. Receivers, & Dryers - Final Vendor Drawings Received	40d	02-Sep-25 08:00	27-Oct-25 17:00	23d	Castle Bluff Schdule
PL3070	MV Switchgear - Final Vendor Drawings Received	0d		16-Sep-25 17:00*	0d	Castle Bluff Schdule
PL3000	PEMB - Guard Shack - Final Vendor Drawings Received	0d		09-Dec-25 17:00*	0d	Castle Bluff Schdule
PL3080	Electrical PDPs - Final Vendor Drawings Received	0d		16-Feb-26 17:00*	0d	Castle Bluff Schdule
00373.1.3 Document Submittals						
ANTP	ANTP	0d	25-Oct-24 00:00 A			Castle Bluff Schdule
EA2000	Project Start	0d	06-Nov-24 08:00 A			Castle Bluff Schdule
EM1520	Issue Equipment List (50)	0d		10-Jan-25 00:00 A		Castle Bluff Schdule
EM1300	Hoist & Crane List (57)	0d		10-Jan-25 17:00 A		Castle Bluff Schdule
EM1650	Issue General Arrangement Drawings (22)	0d		10-Jan-25 17:00 A		Castle Bluff Schdule
EM1225	Civil/Structrural/Architectural/Geotechnical Design Criteria (12)	0d		13-Jan-25 08:00 A		Castle Bluff Schdule
EM1655	Issue Mechanical Design Criteria (14)	0d		27-Jan-25 08:00 A		Castle Bluff Schdule
EM1515	Issue Compressed Air Calculation (15)	0d		31-Jan-25 00:00 A		Castle Bluff Schdule
EM1518	Thermal insulation, lagging and lagging anchorage (58)	0d		31-Jan-25 17:00 A		Castle Bluff Schdule
EM1525	Issue Freeze Protection Philosophy (16)	0d		31-Jan-25 17:00 A		Castle Bluff Schdule
EM1528	Compressed Air Calculation (68)	0d		31-Jan-25 17:00 A		Castle Bluff Schdule
EM1545	Issue Insulation Thickness Calculation (48)	0d		31-Jan-25 17:00 A		Castle Bluff Schdule
EM1790	Issue Major Electrical Equipment Specificatins - Switchgear (42)	0d		05-Feb-25 00:00 A		Castle Bluff Schdule
EM1720	Overall Single Line Diagram including key diagrams (61)	0d		06-Feb-25 00:00 A		Castle Bluff Schdule
EM1775	Electrical / Design Criteria - (44)	0d		06-Feb-25 00:00 A		Castle Bluff Schdule
EM1680	Provide initial 3D Model (10)	0d		24-Feb-25 00:00 A		Castle Bluff Schdule
EM1248	Soil Erosion and Sedimentation Control Plan (See Exhibit S) (113)	0d		31-Mar-25 00:00 A		Castle Bluff Schdule
EM1665	Final P&IDs Issued	0d		30-May-25 08:00 A		Castle Bluff Schdule
EM1260	Final Electrical Load List (To Be Updated after Equipment Data becomes available) (4	0d		14-Jul-25 08:00	600d	Castle Bluff Schdule
EM1270	Issue Major Equipment Bid Specifications (41)	0d		14-Jul-25 08:00	600d	Castle Bluff Schdule
EM1328	Surface preparation and coating system specifications including paint manufacturers	0d		14-Jul-25 08:00*	-9d	Castle Bluff Schdule
EM1530	System and Equipment Description Documents (70)	0d		14-Jul-25 08:00	600d	Castle Bluff Schdule
EM1548	Valve drawings (including weights) (81)	0d		14-Jul-25 08:00	600d	Castle Bluff Schdule
EM1550	Spare Parts Lists (startup/commissioning and recommended): See “Spare Parts” Sec	0d		14-Jul-25 08:00	600d	Castle Bluff Schdule
EM1635	Terminal & Physical Interface Table (19)	0d		14-Jul-25 08:00	600d	Castle Bluff Schdule
EM1710	Issue Cathodic Protection Philosophy (17)	0d		14-Jul-25 08:00	600d	Castle Bluff Schdule
EM1738	Three line diagrams of the 138KV switchyard, generators and associated equipment,	0d		14-Jul-25 08:00	600d	Castle Bluff Schdule
EM1739	Electrical equipment sizing calculations prior to equipment purchase (73)	0d		14-Jul-25 08:00	600d	Castle Bluff Schdule
EM1759	Panel outline GA drawings including grounding, heat load details (96)	0d		14-Jul-25 08:00	600d	Castle Bluff Schdule
EM1910	Control & Instrument Cabinet Layout Drawings (53)	0d		14-Jul-25 08:00	600d	Castle Bluff Schdule
EM1918	Instrument installation drawings (Loose supplied instruments only) (63)	0d		14-Jul-25 08:00	600d	Castle Bluff Schdule
EM1919	Instrument datasheets (64)	0d		14-Jul-25 08:00	600d	Castle Bluff Schdule
EM1938	Initial I/O count by DCS location and I/O Type (Includes PLCs, e.g. gas compressor) (	0d		14-Jul-25 08:00*	-9d	Castle Bluff Schdule
EM1939	Initial I/O count by DCS location and I/O Type (Includes PLCs, e.g. gas compressor) (	0d		14-Jul-25 08:00	600d	Castle Bluff Schdule
EM1940	Control system BOP I/O list in Owner’s standard format (79)	0d		14-Jul-25 08:00	600d	Castle Bluff Schdule
EM1510	Issue Piping & Valve Design Tables (49)	0d		23-Jul-25 17:00	592d	Castle Bluff Schdule
EM1540	Issue Final Piping Line List (Owner's Format)	0d		23-Jul-25 17:00	592d	Castle Bluff Schdule
EM1549	Valve datasheets; Control valve datasheets to include Cv curve with min, normal&ma:	0d		23-Jul-25 17:00	592d	Castle Bluff Schdule
EM1769	Valve motor operator drawings and datasheets (106)	0d		23-Jul-25 17:00	592d	Castle Bluff Schdule
EM1772	Spill Prevention, Control, and Countermeasure (SPCC) Plan (See Exhibit S) (109)	0d		25-Jul-25 17:00*	0d	Castle Bluff Schdule
EM1531	Specialty List (71)	0d		08-Aug-25 17:00	580d	Castle Bluff Schdule
EM1580	Final consolidated equipment, valve, instrument, etc. lists (135)	0d		12-Aug-25 17:00	578d	Castle Bluff Schdule
EM1964	Issue Plant Water Balance (5)	0d		18-Aug-25 17:00	574d	Castle Bluff Schdule

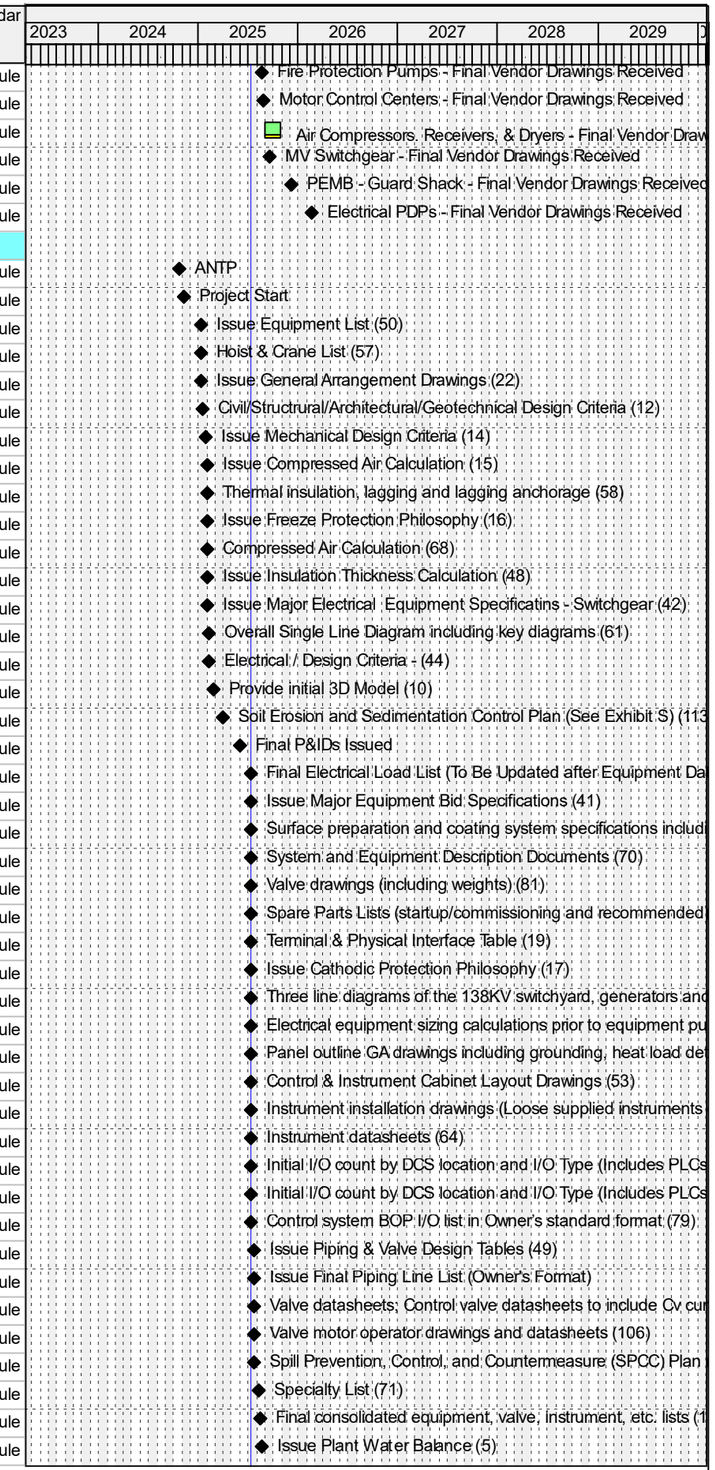

Remaining Level of Effort
Actual Level of Effort
Primary Baseline
Actual Work
Remaining Work
Critical Remaining Work
Milestone

PCM Project Scheduling

Ameren MISSOURI

Activity ID	Activity Name	Remaining Duration	Start	Finish	Total Float	Calendar
EM1276	Erection Procedure/Manual (111)	0d		20-Aug-25 08:00*	0d	Castle Bluff Schdule
EM1500	Provide Utilities Requirements (Fuel, Oil, Water, etc.) (11)	0d		20-Aug-25 17:00	572d	Castle Bluff Schdule
EM1560	Issue Pump Data Sheets & Curves (54)	0d		20-Aug-25 17:00	572d	Castle Bluff Schdule
EM1718	Motor nameplate drawings (59)	0d		20-Aug-25 17:00	572d	Castle Bluff Schdule
EM1719	Motor outline drawings (60)	0d		20-Aug-25 17:00	572d	Castle Bluff Schdule
EM1762	Motor datasheets (99)	0d		20-Aug-25 17:00	572d	Castle Bluff Schdule
EM1758	Electrical cable and raceway lists, including fiber optic and communication cabling (95	0d		08-Sep-25 17:00	560d	Castle Bluff Schdule
EM1760	Electrical metering and protective relaying one line and three line diagrams (97)	0d		08-Sep-25 17:00	560d	Castle Bluff Schdule
EM1761	Three line diagrams (Phasing&voltage vector). Equipment shall be shown on the dra	0d		08-Sep-25 17:00	560d	Castle Bluff Schdule
EM1765	Electrical bills of material (102)	0d		08-Sep-25 17:00	560d	Castle Bluff Schdule
EM1771	Electrical interference study&mitigation plans – for 138kV interference with undergrou	0d		06-Oct-25 17:00*	0d	Castle Bluff Schdule
EM1740	Final grounding and cathodic protection survey reports (74)	0d		08-Oct-25 17:00	538d	Castle Bluff Schdule
ES1328	Concrete Specification (115)	0d		09-Oct-25 08:00*	0d	Castle Bluff Schdule
EM1750	Issue Hazardous Area Drawings (45)	0d		20-Oct-25 17:00	530d	Castle Bluff Schdule
EM1640	Lubricating oil/Grease list: (94)	0d		27-Oct-25 17:00	525d	Castle Bluff Schdule
EM1764	Motor curves for all large LV motors (>50kW) a t 100% and 80% of rated motor voltag	0d		27-Oct-25 17:00	525d	Castle Bluff Schdule
EM1949	Control logic diagrams and logic schematics in ISA S5.1 (SAMA) format (86)	0d		28-Oct-25 17:00	524d	Castle Bluff Schdule
EM1767	Lightning protection calculations, installation drawings, material and connection detail	0d		31-Oct-25 17:00	521d	Castle Bluff Schdule
ES1329	Concrete Mix Designs (116)	0d		06-Nov-25 08:00*	0d	Castle Bluff Schdule
EM1921	Plant DCS Datalink Table (66)	0d		10-Nov-25 17:00	515d	Castle Bluff Schdule
EM1570	Issue Fire Protection Design Basis (55)	0d		11-Nov-25 17:00	514d	Castle Bluff Schdule
ES1330	Concrete Pour/Placement Plans (117)	0d		21-Nov-25 17:00*	0d	Castle Bluff Schdule
EM1950	Final Control logic diagrams and logic schematics in ISA S5.1 (SAMA) format (87)	0d		04-Dec-25 17:00	499d	Castle Bluff Schdule
EM1529	HVAC Equipment General Arrangements, Datasheets, calculations, etc. (69)	0d		31-Dec-25 17:00	485d	Castle Bluff Schdule
EM1728	Electrical raceway plans (67)	0d		31-Dec-25 17:00	485d	Castle Bluff Schdule
EM1766	Electrical calcs including short circuit, running & starting voltage drops (Load Flow), ar	0d		16-Jan-26 17:00	474d	Castle Bluff Schdule
EM1951	Preliminary HMI graphics sketches (88)	0d		16-Jan-26 17:00	474d	Castle Bluff Schdule
EM1638	Piping Isometrics (92)	0d		19-Jan-26 17:00	473d	Castle Bluff Schdule
EM1639	Large bore pipe support drawings (93)	0d		19-Jan-26 17:00	473d	Castle Bluff Schdule
EM1920	Instrument, Valve and Equipment Location Drawing (65)	0d		19-Jan-26 17:00	473d	Castle Bluff Schdule
EM1952	HMI graphics sketches (89)	0d		20-Feb-26 17:00	449d	Castle Bluff Schdule
EM1721	Single line diagrams of the DC and UPS systems (62)	0d		24-Feb-26 17:00	447d	Castle Bluff Schdule
EM1763	Underground raceway and grounding requirements (100)	0d		26-Feb-26 17:00	445d	Castle Bluff Schdule
EM1941	Control narratives (BOP systems) (80)	0d		06-Mar-26 17:00	199d	Castle Bluff Schdule
EM1741	Electrical panel schedules (75)	0d		08-May-26 17:00	394d	Castle Bluff Schdule
EM1953	Preliminary Alarm list in Owner's standard format, including Contractor's recommende	0d		15-May-26 17:00	389d	Castle Bluff Schdule
EM1954	Alarm list in Owner's standard format, including Contractor's recommended alarm valu	0d		15-May-26 17:00	389d	Castle Bluff Schdule
EM1768	Electrical system stability study (105)	0d		27-May-26 17:00	382d	Castle Bluff Schdule
EM1770	Schematics and wiring diagrams of all Contractor supplied equipment requiring electri	0d		27-May-26 17:00	382d	Castle Bluff Schdule
00373.3 ENGINEERING						
00373.3.19 Common						
00373.3.19.20 General						
UE0530	Prepare 30% Design Review Agenda	0d	23-May-25 08:00 A	30-May-25 17:00 A		Castle Bluff Schdule
UE0535	30% Design Review Meeting	0d		04-Jun-25 08:00 A		Castle Bluff Schdule
UE0560	Prepare 60% Design Review Agenda	5d	23-Oct-25 08:00	29-Oct-25 17:00	518d	Castle Bluff Schdule
UE0565	60% Design Review Meeting	0d		05-Nov-25 17:00	518d	Castle Bluff Schdule
UE0590	Prepare 90% Design Review Agenda	5d	14-Apr-26 08:00	20-Apr-26 17:00	0d	Castle Bluff Schdule
UE0595	90% Design Review Meeting	0d		29-Apr-26 17:00*	0d	Castle Bluff Schdule
00373.3.19.20.1 Design Criteria						
00373.3.19.20.1.1 C/S/A Design Criteria						

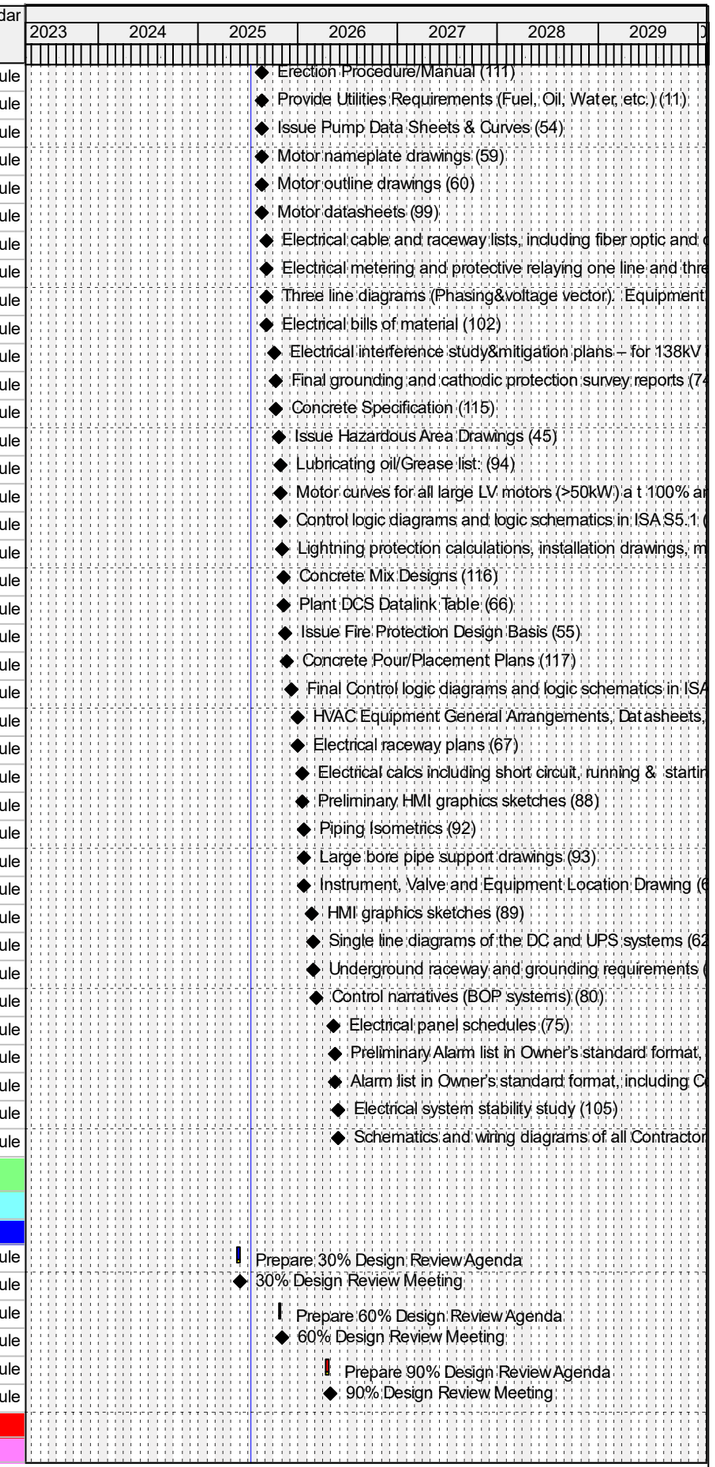

Remaining Level of Effort
Actual Level of Effort
Primary Baseline
Actual Work
Remaining Work
Critical Remaining Work
Milestone

PCM Project Scheduling

Ameren MISSOURI

Exhibit A

Activity ID	Activity Name	Remaining Duration	Start	Finish	Total Float	Calendar
UE13GEN-05	Prep, Check, and Issue CR - C/S/A Design Criteria	0d	09-Dec-24 08:00 A	13-Jan-25 08:00 A		Castle Bluff Schdule
UE13GEN-20	Client Review - C/S/A. Design Criteria	0d	14-Jan-25 08:00 A	04-Feb-25 17:00 A		Castle Bluff Schdule
UE13GEN-25	Address Client Comments and Issue Final - C/S/A Design Criteria	0d	05-Feb-25 08:00 A	24-Feb-25 17:00 A		Castle Bluff Schdule
00373.3.19.20.1.2 Mechanical Design Criteria						
UE15GEN-05	Prep, Check, and Issue CR - Mech. Design Criteria	0d	09-Dec-24 08:00 A	20-Jan-25 08:00 A		Castle Bluff Schdule
UE15GEN-20	Client Review - Mech. Design Criteria	0d	28-Jan-25 08:00 A	13-Feb-25 17:00 A		Castle Bluff Schdule
UE15GEN-25	Address Client Comments and Issue Final - Mech. Design Criteria	0d	13-Feb-25 08:00 A	05-Mar-25 00:00 A		Castle Bluff Schdule
00373.3.19.20.1.3 Electrical Design Criteria						
UE17GEN-05	Prep, Check, and Issue IDR - Electrical. Design Criteria	0d	16-Dec-24 08:00 A	14-Jan-25 17:00 A		Castle Bluff Schdule
UE17GEN-10	IDR - Electrical. Design Criteria	0d	15-Jan-25 08:00 A	05-Feb-25 17:00 A		Castle Bluff Schdule
UE17GEN-20	Client Review - Electrical. Design Criteria	0d	06-Feb-25 08:00 A	27-Feb-25 00:00 A		Castle Bluff Schdule
UE17GEN-25	Address Client Comments and Issue Final - Electrical. Design Criteria	0d	28-Feb-25 08:00 A	13-Mar-25 17:00 A		Castle Bluff Schdule
00373.3.19.4 Site Preparation						
00373.3.19.4.1 Civil						
00373.3.19.4.1.8 Site Permitting						
UE121100-05	Prepare Site Development Plan Review	0d	16-Dec-24 08:00 A	17-Jan-25 00:00 A		Castle Bluff Schdule
UE121100-15	Flood Plan Development Permit Review (Concurrent with SDP Review)	0d	07-Jan-25 08:00 A	04-Apr-25 00:00 A		Castle Bluff Schdule
UE121100-10	Land Disturbance/Site Development Plan Review (STL County Planning Dept)	0d	07-Jan-25 08:00 A	21-May-25 17:00 A		Castle Bluff Schdule
UE121100-25	MSD Development Plan Review	0d	10-Feb-25 08:00 A	21-May-25 17:00 A		Castle Bluff Schdule
UE121100-35	SDP (STLCO Planning) - Final Site Improvements	19d	22-May-25 08:00 A	07-Aug-25 17:00	38d	Castle Bluff Schdule
UE121100-45	MSD - Final Improvements & Private Sanitary	29d	23-Jun-25 08:00 A	21-Aug-25 17:00	28d	Castle Bluff Schdule
UE121100-55	Mehville Fire Protection District - Permit	30d	23-Jun-25 08:00 A	22-Aug-25 17:00	108d	Castle Bluff Schdule
UE121100-65	STLCO Civil Plan Review (Final Site Improvements)	22d	22-Aug-25 08:00	23-Sep-25 17:00	28d	Castle Bluff Schdule
UE121100-85	Building Permit - Admin Building (Full Permit)	59d	05-Nov-25 08:00	05-Feb-26 17:00	-2d	Castle Bluff Schdule
00373.3.19.4.1.1 SWPPP Drawings						
UE121101-05	Prep, Check, and Issue IDR Civil Drawings - SWPPP	0d	16-Jan-25 08:00 A	12-Feb-25 17:00 A		Castle Bluff Schdule
UE121101-10	IDR Civil Drawings - SWPPP	0d	13-Feb-25 08:00 A	19-Feb-25 17:00 A		Castle Bluff Schdule
UE121101-15	Address Comments and Issue for CR - SWPPP	0d	20-Feb-25 08:00 A	26-Feb-25 17:00 A		Castle Bluff Schdule
UE121101-20	Client Review Civil Drawings - SWPPP	0d	27-Feb-25 08:00 A	18-Mar-25 00:00 A		Castle Bluff Schdule
UE121101-25	Address Client Comments and Issue IFC Civil Drawings - SWPPP	0d	19-Mar-25 08:00 A	31-Mar-25 00:00 A		Castle Bluff Schdule
00373.3.19.4.1.2 Rough Grading						
UE121102-05	Prep, Check, and Issue IDR Civil Drawings - Rough Grading	0d	18-Feb-25 08:00 A	10-Mar-25 00:00 A		Castle Bluff Schdule
UE121102-10	IDR Civil Drawings - Rough Grading	0d	11-Mar-25 08:00 A	17-Mar-25 17:00 A		Castle Bluff Schdule
UE121102-15	Address Comments and Issue for CR Civil Drawings - Rough Grading	0d	18-Mar-25 08:00 A	24-Mar-25 17:00 A		Castle Bluff Schdule
UE121102-20	Client Review Civil Drawings - Rough Grading	0d	25-Mar-25 08:00 A	14-Apr-25 17:00 A		Castle Bluff Schdule
UE121102-25	Address Client Comments and Issue IFD Civil Drawings - Rough Grading	0d	15-Apr-25 08:00 A	24-Apr-25 17:00 A		Castle Bluff Schdule
UE121102-35	Address Client Comments and Issue IFC Civil Drawings - Rough Grading	0d	15-Apr-25 08:00 A	03-Jun-25 17:00 A		Castle Bluff Schdule
00373.3.19.4.1.3 Roadway Sections & Details						
UE121103-05	Prep, Check, and Issue IDR Civil Drawings - Road Profile/Sections/Details	0d	05-May-25 08:00 A	28-May-25 17:00 A		Castle Bluff Schdule
UE121103-10	IDR Civil Drawings - Road Profile/Sections/Details	0d	29-May-25 08:00 A	10-Jun-25 17:00 A		Castle Bluff Schdule
UE121103-15	Address Comments and Issue for CR Civil Drawings - Road Profile/Sections/Details	0d	11-Jun-25 08:00 A	23-Jun-25 17:00 A		Castle Bluff Schdule
UE121103-20	Client Review Civil Drawing - Road Profile/Sections/Details	0d	24-Jun-25 08:00 A	08-Jul-25 17:00 A		Castle Bluff Schdule
UE121103-25	Address Client Comments and Issue IFC Civil Drawings - Road Profile/Sections/Detail	14d	09-Jul-25 08:00 A	31-Jul-25 17:00	503d	Castle Bluff Schdule
00373.3.19.4.1.4 Roadway Plans						
UE121104-05	Prep, Check, and Issue IDR Civil Drawings - Roadway plans	0d	05-May-25 08:00 A	28-May-25 17:00 A		Castle Bluff Schdule
UE121104-10	IDR Civil Drawings - Roadway plans	0d	29-May-25 08:00 A	10-Jun-25 17:00 A		Castle Bluff Schdule
UE121104-15	Address Comments and Issue for CR Civil Drawings - Roadway plans	0d	11-Jun-25 08:00 A	23-Jun-25 17:00 A		Castle Bluff Schdule
UE121104-20	Client Review Civil Drawings - Roadway plans	0d	24-Jun-25 08:00 A	08-Jul-25 17:00 A		Castle Bluff Schdule
UE121104-25	Address Client Comments and Issue IFC Civil Drawings - Roadway plans	14d	09-Jul-25 08:00 A	31-Jul-25 17:00	503d	Castle Bluff Schdule
00373.3.19.4.1.5 Permanent Storm Drainage and Collection						
UE121105-05	Prep, Check, and Issue IDR Civil Drawings - Permanent Storm Dranage & Collections	0d	27-Feb-25 08:00 A	10-Apr-25 17:00 A		Castle Bluff Schdule

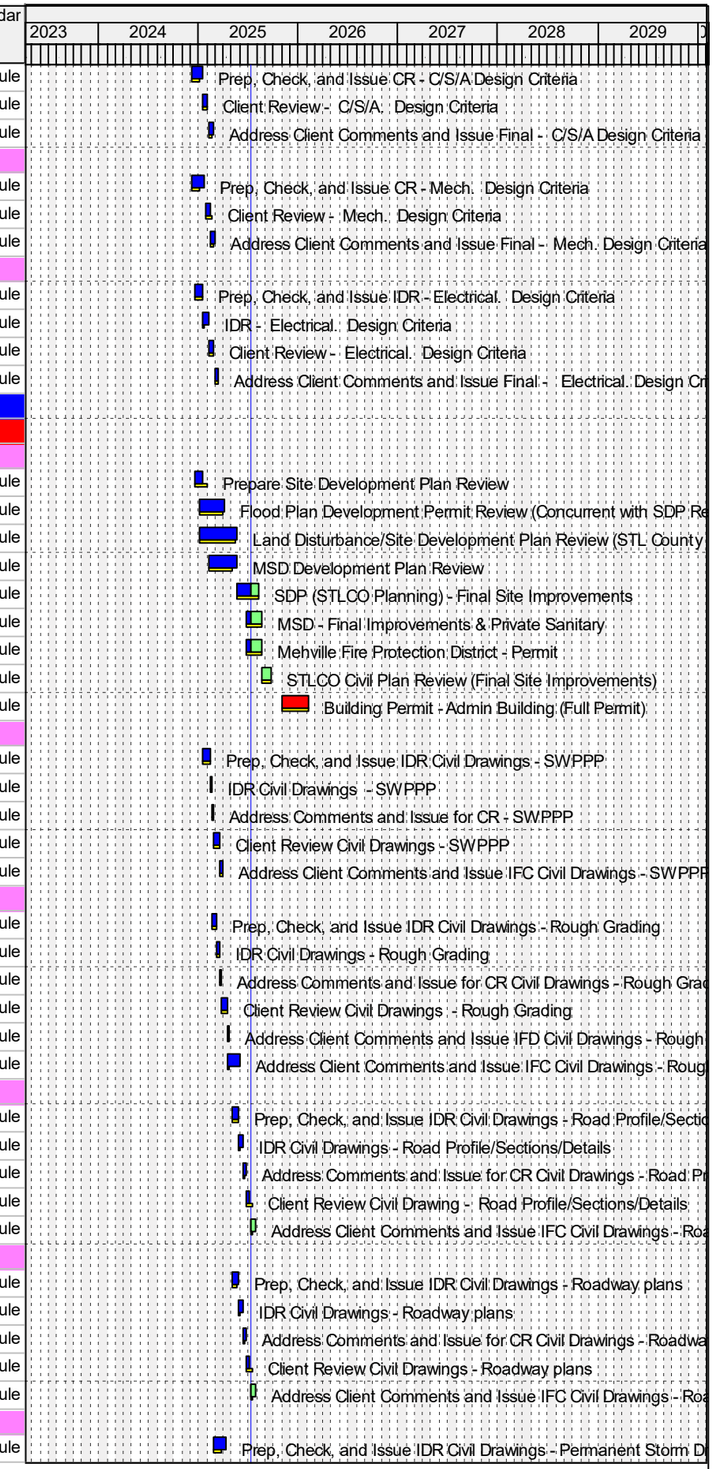

Remaining Level of Effort
Actual Level of Effort
Primary Baseline
Actual Work
Remaining Work
Critical Remaining Work
Milestone

PCM Project Scheduling

Ameren MISSOURI

Activity ID	Activity Name	Remaining Duration	Start	Finish	Total Float	Calendar
UE121105-10	IDR Civil Drawings - Permanent Storm Dranage & Collections	0d	11-Apr-25 08:00 A	17-Apr-25 17:00 A		Castle Bluff Schdule
UE121105-15	Address Comments and Issue for CR Civil Drawings - Permanent Storm Dranage & C	0d	17-Apr-25 08:00 A	28-Apr-25 17:00 A		Castle Bluff Schdule
UE121105-20	Client Review Civil Drawings - Permanent Storm Drainage & Collections	0d	29-Apr-25 08:00 A	19-May-25 17:00 A		Castle Bluff Schdule
UE121105-25	Address Client Comments and Issue IFC Civil Drawings - Permanent Storm Drainage	0d	20-May-25 08:00 A	10-Jun-25 17:00 A		Castle Bluff Schdule
00373.3.19.4.1.6 Fuel Oil Tank Berm						
UE121106-05	Prep, Check, and Issue IDR Civil Drawings - Fuel Oil Tank Berm	0d	23-Jun-25 08:00 A	10-Jul-25 17:00 A		Castle Bluff Schdule
UE121106-10	IDR Civil Drawings - Fuel Oil Tank Berm	4d	11-Jul-25 08:00 A	17-Jul-25 17:00	222d	Castle Bluff Schdule
UE121106-15	Address Comments and Issue for CR Civil Drawings - Fuel Oil Tank Berm	5d	18-Jul-25 08:00	24-Jul-25 17:00	222d	Castle Bluff Schdule
UE121106-20	Client Review Civil Drawings - Fuel Oil Tank Berm	15d	25-Jul-25 08:00	14-Aug-25 17:00	222d	Castle Bluff Schdule
UE121106-25	Address Client Comments and Issue IFC Civil Drawings - Fuel Oil Tank Berm	5d	15-Aug-25 08:00	21-Aug-25 17:00	222d	Castle Bluff Schdule
00373.3.19.4.1.7 Final/Finish Grading						
UE121107-05	Prep, Check, and Issue IDR Civil Drawings - Final/Finish Grading	20d	20-Oct-25 08:00	14-Nov-25 17:00	182d	Castle Bluff Schdule
UE121107-10	IDR Civil Drawings - Final/Finish Grading	5d	17-Nov-25 08:00	21-Nov-25 17:00	182d	Castle Bluff Schdule
UE121107-15	Address Comments and Issue for CR Civil Drawings - Final/Finish Grading	5d	24-Nov-25 08:00	02-Dec-25 17:00	182d	Castle Bluff Schdule
UE121107-20	Client Review Civil Drawings - Final/Finish Grading	15d	03-Dec-25 08:00	30-Dec-25 17:00	182d	Castle Bluff Schdule
UE121107-25	Address Client Comments and Issue IFC Civil Drawings - Final/Finish Grading	5d	31-Dec-25 08:00	07-Jan-26 17:00	182d	Castle Bluff Schdule
00373.3.19.5 Structural						
00373.3.19.5.6 Specifications						
00373.3.19.5.6.1 Concrete Specifications						
UE130802-05	Prep/Check & Issue for IDR - Concrete Specifications	0d	20-Mar-25 08:00 A	12-May-25 17:00 A		Castle Bluff Schdule
UE130802-20	IDR - Concrete Specification	0d	13-May-25 08:00 A	14-May-25 17:00 A		Castle Bluff Schdule
UE130802-25	Address Comments and issue for CR - Concrete Specification	0d	15-May-25 08:00 A	19-May-25 17:00 A		Castle Bluff Schdule
UE130802-30	Client Review - Concrete Specification	0d	20-May-25 08:00 A	10-Jun-25 17:00 A		Castle Bluff Schdule
UE130802-35	Address Client Comments and Issue IFC - Concrete Specification	0d	11-Jun-25 08:00 A	30-Jun-25 17:00 A		Castle Bluff Schdule
00373.3.19.5.6.2 Structural Steel Supply Specification						
UE130801-05	Prep/Check & Issue for IDR - Structural Steel Supply Specification	20d	14-Oct-25 08:00	10-Nov-25 17:00	61d	Castle Bluff Schdule
UE130801-20	IDR - Structural Steel Supply Specification	5d	11-Nov-25 08:00	17-Nov-25 17:00	61d	Castle Bluff Schdule
UE130801-25	Address Comments and issue for CR - Structural Steel Supply Specification	5d	18-Nov-25 08:00	24-Nov-25 17:00	61d	Castle Bluff Schdule
UE130801-30	Client Review - Structrual Steel Supply Specification	15d	25-Nov-25 08:00	17-Dec-25 17:00	61d	Castle Bluff Schdule
UE130801-35	Address Client Comments and Issue IFC - Structural Ssteel Supply Specification	10d	18-Dec-25 08:00	08-Jan-26 17:00	61d	Castle Bluff Schdule
UE130801-40	Technical Evaluation - Structural Steel Supply Specification	10d	13-Feb-26 08:00	26-Feb-26 17:00	66d	Castle Bluff Schdule
00373.3.19.5.7 Structural Steel Calculations/Drawings						
00373.3.19.5.7.1 Isophase Bus Duct						
UE131130-00	3D Modeling - Isophase Structural Steel	20d	18-Aug-25 08:00	15-Sep-25 17:00	61d	Castle Bluff Schdule
UE131130-02	Prep, Check, and Issue Structural Calc - Isophase Steel	20d	16-Sep-25 08:00	13-Oct-25 17:00	61d	Castle Bluff Schdule
UE131130-05	Prep, Check, and Issue IDR Plan / Section Drawings - Isophase Steel	25d	21-Oct-25 08:00	24-Nov-25 17:00	204d	Castle Bluff Schdule
UE131130-10	IDR Structural Drawings - Isophase Steel	5d	25-Nov-25 08:00	03-Dec-25 17:00	204d	Castle Bluff Schdule
UE131130-15	Address IDR comments & issue for CR Steel - Isophase Steel	5d	04-Dec-25 08:00	10-Dec-25 17:00	204d	Castle Bluff Schdule
UE131130-20	Client Review Structural Drawings - Isophase Steel	15d	11-Dec-25 08:00	08-Jan-26 17:00	204d	Castle Bluff Schdule
UE131130-25	Address Client Comments and Issue IFC Structural Drawings & Calculation - Isophase	5d	09-Jan-26 08:00	15-Jan-26 17:00	204d	Castle Bluff Schdule
00373.3.19.5.7.2 Platforms						
UE131140-02	Prep, Check, and Issue Calc - Platforms	32d	07-Jul-25 08:00 A	26-Aug-25 17:00	61d	Castle Bluff Schdule
UE131140-05	Prep, Check, and Issue IDR Plan / Section Drawings - Platforms	25d	27-Aug-25 08:00	01-Oct-25 17:00	61d	Castle Bluff Schdule
UE131140-10	IDR Structural Drawings - Platforms	5d	02-Oct-25 08:00	08-Oct-25 17:00	61d	Castle Bluff Schdule
UE131140-15	Address IDR comments & issue for CR Steel - Platforms	5d	09-Oct-25 08:00	15-Oct-25 17:00	71d	Castle Bluff Schdule
UE131140-20	Client Review Structural Drawings - Platforms	15d	09-Oct-25 08:00	29-Oct-25 17:00	61d	Castle Bluff Schdule
UE131140-25	Address Client Comments and Issue IFC Structural Drawings & Calculation - Platforms	5d	30-Oct-25 08:00	05-Nov-25 17:00	61d	Castle Bluff Schdule
00373.3.19.5.7.3 Misc. Steel						
UE131132-30	3D Modeling - Misc. Steel	20d	23-Sep-25 08:00	20-Oct-25 17:00	77d	Castle Bluff Schdule
UE131132-35	Prep, Check, and Issue Structural Calc - Misc. Steel	20d	21-Oct-25 08:00	17-Nov-25 17:00	77d	Castle Bluff Schdule
UE131132-40	Prep, Check, and Issue IDR Plan / Section Drawings - Misc. Steel	25d	25-Nov-25 08:00	08-Jan-26 17:00	77d	Castle Bluff Schdule

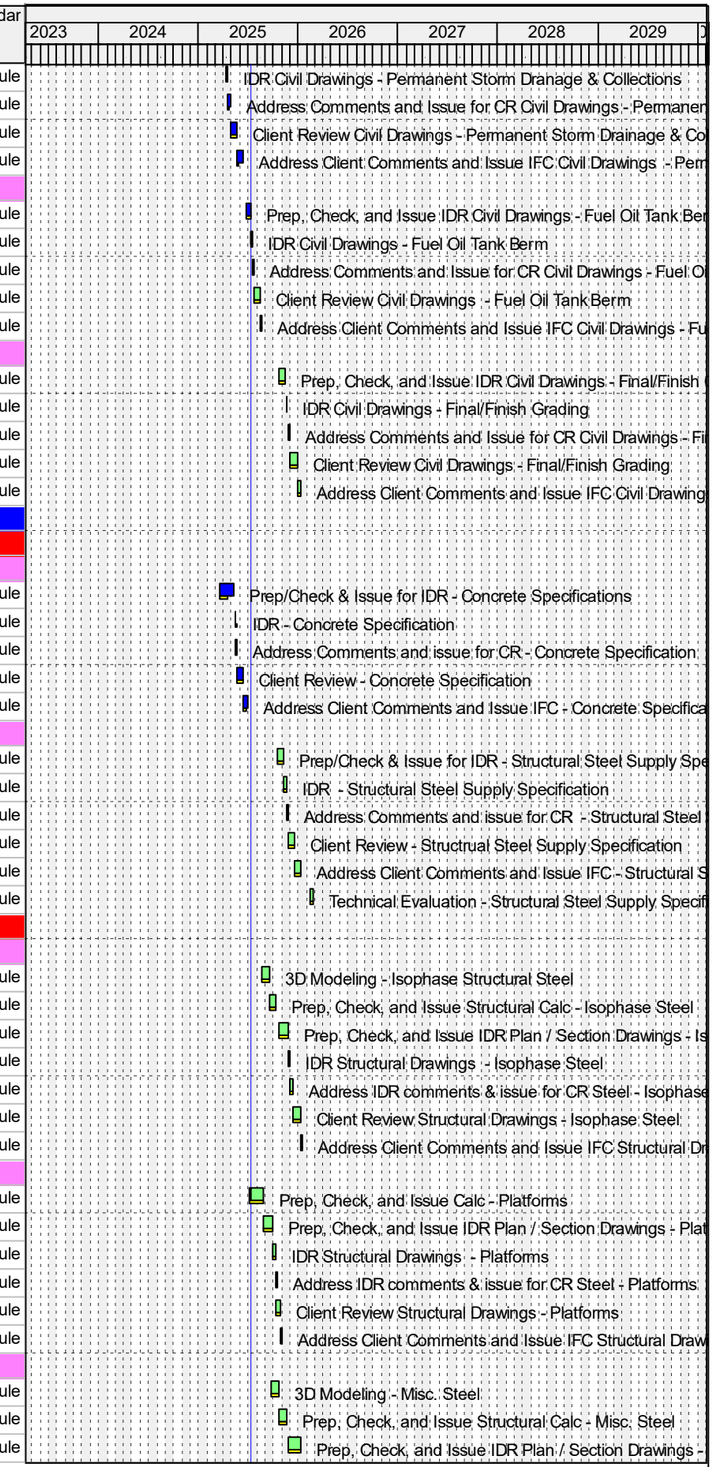

Remaining Level of Effort
Actual Level of Effort
Primary Baseline
Actual Work
Remaining Work
Critical Remaining Work
Milestone

PCM Project Scheduling

Ameren MISSOURI

Exhibit A

Activity ID	Activity Name	Remaining Duration	Start	Finish	Total Float	Calendar
UE131132-45	IDR Structural Drawings - Misc. Steel	5d	09-Jan-26 08:00	15-Jan-26 17:00	77d	Castle Bluff Schdule
UE131132-50	Address IDR comments & issue for CR Steel - Misc. Steel	5d	16-Jan-26 08:00	22-Jan-26 17:00	77d	Castle Bluff Schdule
UE131132-65	Client Review Structural Drawings - Misc. Steel	15d	23-Jan-26 08:00	12-Feb-26 17:00	77d	Castle Bluff Schdule
UE131132-60	Address Client Comments and Issue IFC Structural Drawings & Calculation - Misc. Ste	5d	13-Feb-26 08:00	19-Feb-26 17:00	77d	Castle Bluff Schdule
00373.3.19.5.1 Structural Foundations Drawings						
00373.3.19.5.1.1 Structural Calcs/Foundation Dwgs.						
00373.3.19.5.1.1.14 Fuel Oil Tanks						
UE130517-05	Prep & Check Structural Calc Foundation - Fuel Oil Tanks	0d	07-Jan-25 08:00 A	21-Mar-25 17:00 A		Castle Bluff Schdule
UE131117-05	Prep, Check, and Issue IDR Foundation Dwgs - Fuel Oil Tanks	0d	11-Feb-25 08:00 A	27-Mar-25 00:00 A		Castle Bluff Schdule
UE131117-10	IDR Foundation Dwgs - Fuel Oil Tanks	0d	27-Mar-25 08:00 A	02-Apr-25 17:00 A		Castle Bluff Schdule
UE131117-15	Address IDR Foundation Dwgs. & Issue for CR - Fuel Oil Tanks	0d	03-Apr-25 08:00 A	09-Apr-25 00:00 A		Castle Bluff Schdule
UE131117-20	Client Review Foundation Dwgs - Foundation - Fuel Oil Tanks	0d	09-Apr-25 08:00 A	30-Apr-25 08:00 A		Castle Bluff Schdule
UE131117-25	Address Client Comments and Issue IFC Foundation Dwgs. & Calculation - Fuel Oil Ta	0d	01-May-25 08:00 A	30-May-25 17:00 A		Castle Bluff Schdule
00373.3.19.5.1.1.1 Demineralized Water Tanks						
UE130501-30	Prep & Check Structural Calc Foundation - Demineralized Water Tank	0d	07-Jan-25 08:00 A	18-Feb-25 00:00 A		Castle Bluff Schdule
UE131101-05	Prep, Check, and Issue IDR Foundation Dwgs.- Demineralized Water Tank	0d	20-Jan-25 08:00 A	21-Feb-25 00:00 A		Castle Bluff Schdule
UE131101-10	IDR Structural Drawings Issue for CR Foundation - Demineralized Water Tank	0d	24-Feb-25 08:00 A	28-Feb-25 17:00 A		Castle Bluff Schdule
UE131101-15	Address IDR comments & Issue for CR Foundation - Demineralized Water Tank	0d	03-Mar-25 08:00 A	10-Mar-25 00:00 A		Castle Bluff Schdule
UE131101-20	Client Review Structural Drawings - Bldg - Foundation - Demineralized Water Tank	0d	11-Mar-25 08:00 A	17-Mar-25 17:00 A		Castle Bluff Schdule
UE131101-25	Address Client Comments and Issue IFC Structural Drawings & Calculation Foundatio	0d	18-Mar-25 08:00 A	31-Mar-25 17:00 A		Castle Bluff Schdule
00373.3.19.5.1.1.19 Service/Fire Water Tank						
UE130545-00	Prep & Check Structural Calc Foundation - Service/Fire Water Tank	0d	03-Feb-25 08:00 A	03-Mar-25 00:00 A		Castle Bluff Schdule
UE131145-05	Prep, Check, and Issue IDR Foundation Dwgs - Service/Fire Water Tank	0d	06-Feb-25 08:00 A	10-Mar-25 00:00 A		Castle Bluff Schdule
UE131145-10	IDR Foundation Dwgs - Service/Fire Water Tank	0d	11-Mar-25 08:00 A	17-Mar-25 17:00 A		Castle Bluff Schdule
UE131145-15	Address IDR comments & Issue for CR Foundation - Service/Fire Water Tank	0d	18-Mar-25 08:00 A	26-Mar-25 00:00 A		Castle Bluff Schdule
UE131145-20	Client Review Structural Drawings - Bldg - Foundation - Service/Fire Water Tank	0d	27-Mar-25 08:00 A	16-Apr-25 17:00 A		Castle Bluff Schdule
UE131145-25	Address Client Comments and Issue IFC Structural Drawings & Calculation Foundatio	0d	17-Apr-25 08:00 A	30-May-25 17:00 A		Castle Bluff Schdule
00373.3.19.5.1.1.2 Crane Pads						
UE130505-05	Prep, Check, and Issue Structural Calc Foundation - Crane Pads	21d	08-May-25 08:00 A	11-Aug-25 17:00	512d	Castle Bluff Schdule
UE131105-05	Prep, Check, and Issue IDR Foundation Dwgs.- Crane Pads	21d	22-May-25 08:00 A	11-Aug-25 17:00	512d	Castle Bluff Schdule
UE131105-10	IDR Foundation Dwgs - Crane Pads	5d	12-Aug-25 08:00	18-Aug-25 17:00	512d	Castle Bluff Schdule
UE131105-15	Address IDR Foundation Dwgs. & Issue for CR - Crane Pads	10d	19-Aug-25 08:00	02-Sep-25 17:00	512d	Castle Bluff Schdule
UE131105-20	Client Review Foundation Dwgs - Foundation - Crane Pads	15d	03-Sep-25 08:00	23-Sep-25 17:00	512d	Castle Bluff Schdule
UE131105-25	Address Client Comments and Issue IFC Foundation Dwgs. & Calculation- Crane Pac	5d	24-Sep-25 08:00	30-Sep-25 17:00	512d	Castle Bluff Schdule
00373.3.19.5.1.1.22 Sump Foundation						
UE130502-05	Prep, Check, and Issue Structural Calc Foundation - Sump Foundations	7d	09-Jun-25 08:00 A	12-Aug-25 17:00	276d	Castle Bluff Schdule
UE131102-05	Prep, Check, and Issue IDR Foundation Dwgs.- Sump Foundations	25d	04-Sep-25 08:00	08-Oct-25 17:00	276d	Castle Bluff Schdule
UE131102-10	IDR Foundation Dwgs - Sump Foundations	5d	09-Oct-25 08:00	15-Oct-25 17:00	276d	Castle Bluff Schdule
UE131102-15	Address IDR Foundation Dwgs. & Issue for CR - Sump Foundations	10d	16-Oct-25 08:00	29-Oct-25 17:00	276d	Castle Bluff Schdule
UE131102-20	Client Review Foundation Dwgs - Foundation - Sump Foundations	15d	30-Oct-25 08:00	19-Nov-25 17:00	276d	Castle Bluff Schdule
UE131102-25	Address Client Comments and Issue IFC Foundation Dwgs. & Calculation- Sump Fou	5d	20-Nov-25 08:00	26-Nov-25 17:00	276d	Castle Bluff Schdule
00373.3.19.5.1.1.3 Station Service Transformers						
UE130506-05	Prep, & Check Structural Calc Foundation - Station Service Transformers	21d	05-May-25 08:00 A	11-Aug-25 17:00	27d	Castle Bluff Schdule
UE131106-05	Prep, Check, and Issue IDR Foundation Dwgs.- Station Service Transformers	16d	15-May-25 08:00 A	04-Aug-25 17:00	27d	Castle Bluff Schdule
UE131106-10	IDR Foundation Dwgs - Station Service Transformers	5d	05-Aug-25 08:00	11-Aug-25 17:00	253d	Castle Bluff Schdule
UE131106-15	Address IDR Foundation Dwgs. & Issue for CR - Station Service Transformers	10d	12-Aug-25 08:00	25-Aug-25 17:00	253d	Castle Bluff Schdule
UE131106-20	Client Review Foundation Dwgs - Foundation - Station Service Transformers	15d	26-Aug-25 08:00	16-Sep-25 17:00	253d	Castle Bluff Schdule
UE131106-25	Address Client Comments and Issue IFC Foundation Dwgs. & Calculation - Station Se	5d	17-Sep-25 08:00	23-Sep-25 17:00	253d	Castle Bluff Schdule
00373.3.19.5.1.1.4 Gas Compressor Coolers						
UE130507-05	Prep & Check Structural Calc Foundation - Gas Compressor Coolers	0d	29-Apr-25 08:00 A	02-Jun-25 17:00 A		Castle Bluff Schdule
UE131107-05	Prep, Check, and Issue IDR Foundation Dwgs.- Gas Compressor Coolers	9d	13-May-25 08:00 A	24-Jul-25 17:00	82d	Castle Bluff Schdule

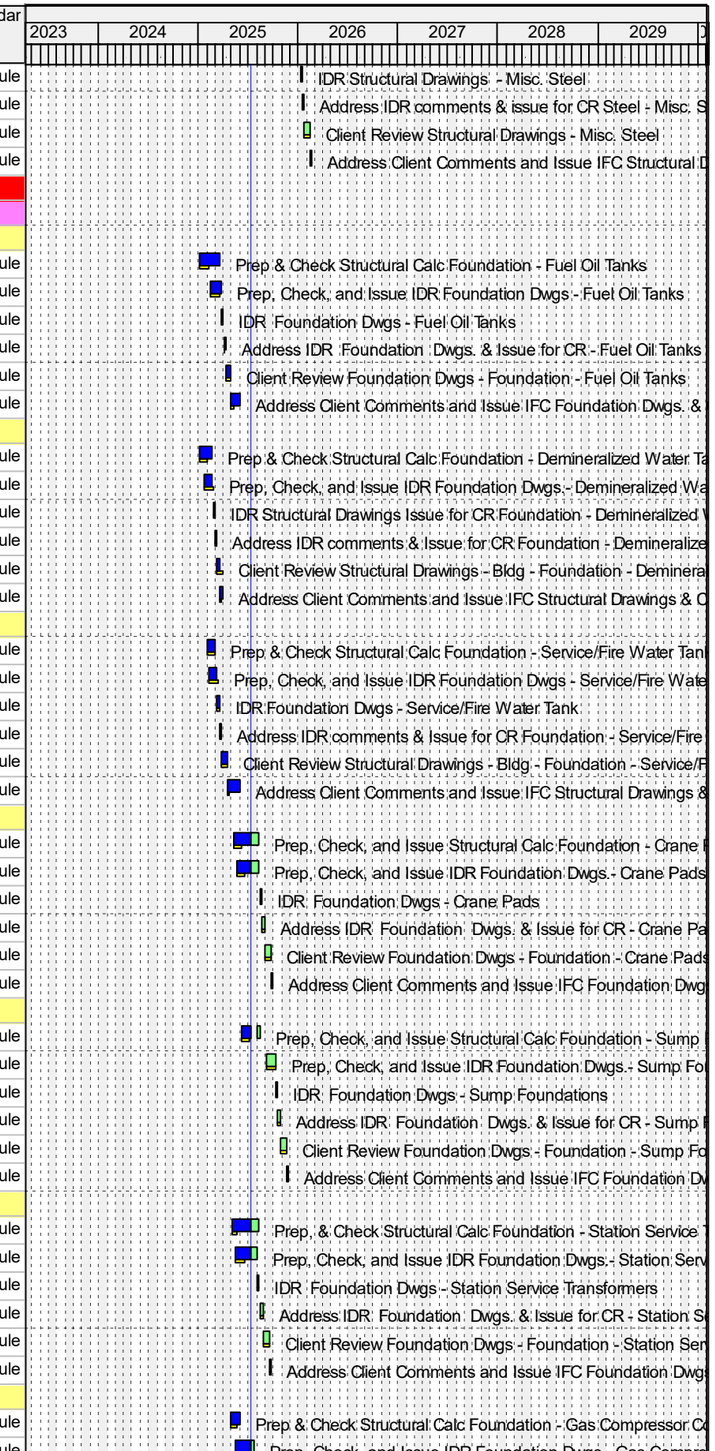

Remaining Level of Effort
Actual Level of Effort
Primary Baseline
Actual Work
Remaining Work
Critical Remaining Work
Milestone

PCM Project Scheduling

Ameren MISSOURI

Activity ID	Activity Name	Remaining Duration	Start	Finish	Total Float	Calendar
UE131107-10	IDR Foundation Dwgs - Gas Compressor Coolers	5d	25-Jul-25 08:00	31-Jul-25 17:00	82d	Castle Bluff Schdule
UE131107-15	Address IDR Foundation Dwgs. & Issue for CR - Gas Compressor Coolers	10d	01-Aug-25 08:00	14-Aug-25 17:00	82d	Castle Bluff Schdule
UE131107-20	Client Review Foundation Dwgs - Foundation - Gas Compressor Coolers	15d	15-Aug-25 08:00	05-Sep-25 17:00	82d	Castle Bluff Schdule
UE131107-25	Address Client Comments and Issue IFC Foundation Dwgs. & Calculation - Gas Com	5d	08-Sep-25 08:00	12-Sep-25 17:00	82d	Castle Bluff Schdule
00373.3.19.5.1.1.20 Fuel Oil Unloading						
UE130527-05	Prep& Check Structural Calc Foundation - Fuel Oil Unloading	15d	29-Jul-25 08:00	18-Aug-25 17:00	57d	Castle Bluff Schdule
UE131127-05	Prep, Check, and Issue IDR Foundation Dwgs.- Fuel Oil Unloading	20d	05-Aug-25 08:00	02-Sep-25 17:00	57d	Castle Bluff Schdule
UE131127-10	IDR Foundation Dwgs - Fuel Oil Unloading	5d	03-Sep-25 08:00	09-Sep-25 17:00	57d	Castle Bluff Schdule
UE131127-15	Address IDR Foundation Dwgs. & Issue for CR - Fuel Oil Unloading	10d	10-Sep-25 08:00	23-Sep-25 17:00	57d	Castle Bluff Schdule
UE131127-20	Client Review Foundation Dwgs - Foundation - Fuel Oil Unloading	15d	24-Sep-25 08:00	14-Oct-25 17:00	246d	Castle Bluff Schdule
UE131127-25	Address Client Comments and Issue IFC Foundation Dwgs. & Calcualtion - Fuel Oil U	5d	15-Oct-25 08:00	21-Oct-25 17:00	246d	Castle Bluff Schdule
00373.3.19.5.1.1.21 Closed Cooling Water Heat Exchanger						
UE130528-05	Prep & Check Foundation Calc. - Closed Cooling Water Heat Exchanger	0d	18-Mar-25 08:00 A	17-Apr-25 17:00 A		Castle Bluff Schdule
UE131128-05	Prep, Check, and Issue IDR Foundation Dwgs.- Closed Cooling Water Heat Exchang	0d	25-Mar-25 08:00 A	27-May-25 17:00 A		Castle Bluff Schdule
UE131128-10	IDR Foundation Dwgs - Closed Cooling Water Heat Exchanger	0d	28-May-25 08:00 A	03-Jun-25 17:00 A		Castle Bluff Schdule
UE131128-15	Address IDR Foundation Dwgs. & Issue for CR - Closed Cooling Water Heat Exchan	5d	04-Jun-25 08:00 A	18-Jul-25 17:00	345d	Castle Bluff Schdule
UE131128-20	Client Review Foundation Dwgs - Foundation - Closed Cooling Water Heat Exchange	15d	21-Jul-25 08:00	08-Aug-25 17:00	345d	Castle Bluff Schdule
UE131128-25	Address Client Comments and Issue IFC Foundation Dwgs. & Calculation - Closed Co	5d	11-Aug-25 08:00	15-Aug-25 17:00	345d	Castle Bluff Schdule
00373.3.19.5.1.1.5 CEMS Bldg.						
UE130508-05	Prep & Check Structural Calc Foundation - CEMS Bldg.	0d	08-Apr-25 08:00 A	30-May-25 17:00 A		Castle Bluff Schdule
UE131108-05	Prep, Check, and Issue IDR Foundation Dwgs.- CEMS Bldg.	0d	07-May-25 08:00 A	30-May-25 17:00 A		Castle Bluff Schdule
UE131108-10	IDR Foundation Dwgs - CEMS Bldg.	0d	02-Jun-25 08:00 A	06-Jun-25 17:00 A		Castle Bluff Schdule
UE131108-15	Address IDR Foundation Dwgs. & Issue for CR - CEMS Bldg.	13d	09-Jun-25 08:00 A	30-Jul-25 17:00	197d	Castle Bluff Schdule
UE131108-20	Client Review Foundation Dwgs - Foundation - CEMS Bldg.	15d	31-Jul-25 08:00	20-Aug-25 17:00	197d	Castle Bluff Schdule
UE131108-25	Address Client Comments and Issue IFC Foundation Dwgs. & Calculation - CEMS Blc	5d	21-Aug-25 08:00	27-Aug-25 17:00	197d	Castle Bluff Schdule
00373.3.19.5.1.1.6 Fuel Gas Yard Equipment						
UE130509-05	Prep & Check Structural Calc Foundation - Fuel Gas Yard Equipment	15d	09-Sep-25 08:00	29-Sep-25 17:00	304d	Castle Bluff Schdule
UE131109-05	Prep, Check, and Issue IDR Foundation Dwgs.- Fuel Gas Yard Equipment	20d	30-Sep-25 08:00	27-Oct-25 17:00	304d	Castle Bluff Schdule
UE131109-10	IDR Foundation Dwgs - Fuel Gas Yard Equipment	5d	28-Oct-25 08:00	03-Nov-25 17:00	304d	Castle Bluff Schdule
UE131109-15	Address IDR Foundation Dwgs. & Issue for CR -Fuel Gas Yard Equipment	10d	04-Nov-25 08:00	17-Nov-25 17:00	304d	Castle Bluff Schdule
UE131109-20	Client Review Foundation Dwgs - Foundation - Fuel Gas Yard Equipment	15d	18-Nov-25 08:00	10-Dec-25 17:00	304d	Castle Bluff Schdule
UE131109-25	Address Client Comments and Issue IFC Foundation Dwgs. & Calculation - Fuel Gas	5d	11-Dec-25 08:00	17-Dec-25 17:00	304d	Castle Bluff Schdule
00373.3.19.5.1.1.7 GE Supplied Equipment Skids						
UE130510-05	Prep & Check Structural Calc Foundation - GE Supplied Equipment Skids	21d	28-May-25 08:00 A	11-Aug-25 17:00	-2d	Castle Bluff Schdule
UE131110-05	Prep, Check, and Issue IDR Foundation Dwgs.- GE Supplied Equipment Skids	21d	28-May-25 08:00 A	11-Aug-25 17:00	-2d	Castle Bluff Schdule
UE131110-10	IDR Foundation Dwgs - GE Suplied Equipment Skids	5d	12-Aug-25 08:00	18-Aug-25 17:00	-2d	Castle Bluff Schdule
UE131110-15	Address IDR Foundation Dwgs. & Issue for CR - GE Suplied Equipment Skids	10d	19-Aug-25 08:00	02-Sep-25 17:00	261d	Castle Bluff Schdule
UE131110-20	Client Review Foundation Dwgs - Foundation - GE Suplied Equipment Skids	15d	03-Sep-25 08:00	23-Sep-25 17:00	261d	Castle Bluff Schdule
UE131110-25	Address Client Comments and Issue IFC Foundation Dwgs. & Calculation - GE Suplli	5d	24-Sep-25 08:00	30-Sep-25 17:00	261d	Castle Bluff Schdule
00373.3.19.5.1.1.8 Misc. Foundations						
UE130511-05	Prep & Check Structural Calc Foundation - Misc. Foundations	20d	13-Oct-25 08:00	07-Nov-25 17:00	182d	Castle Bluff Schdule
UE131111-05	Prep, Check, and Issue IDR Foundation Dwgs.- Misc. Foundations	30d	20-Oct-25 08:00	02-Dec-25 17:00	182d	Castle Bluff Schdule
UE131111-10	IDR Foundation Dwgs - Misc. Foundations	10d	03-Dec-25 08:00	16-Dec-25 17:00	275d	Castle Bluff Schdule
UE131111-15	Address IDR Foundation Dwgs. & Issue for CR - Misc. Foundations	10d	17-Dec-25 08:00	07-Jan-26 17:00	275d	Castle Bluff Schdule
UE131111-20	Client Review Foundation Dwgs - Foundation - Misc. Foundations	15d	08-Jan-26 08:00	28-Jan-26 17:00	275d	Castle Bluff Schdule
UE131111-25	Address Client Comments and Issue IFC Foundation Dwgs. & Calculation - Misc. Fou	5d	29-Jan-26 08:00	04-Feb-26 17:00	275d	Castle Bluff Schdule
00373.3.19.5.1.1.9 Diesel Generator						
UE130512-05	Prep & Check Structural Calc Foundation - Diesel Generator	15d	01-Aug-25 08:00	21-Aug-25 17:00	271d	Castle Bluff Schdule
UE131112-05	Prep, Check, and Issue IDR Foundation Dwgs.- Diesel Generator	20d	29-Aug-25 08:00	26-Sep-25 17:00	271d	Castle Bluff Schdule
UE131112-10	IDR Foundation Dwgs - Diesel Generator	5d	29-Sep-25 08:00	03-Oct-25 17:00	271d	Castle Bluff Schdule
UE131112-15	Address IDR Foundation Dwgs. & Issue for CR - Diesel Generator	10d	06-Oct-25 08:00	17-Oct-25 17:00	271d	Castle Bluff Schdule

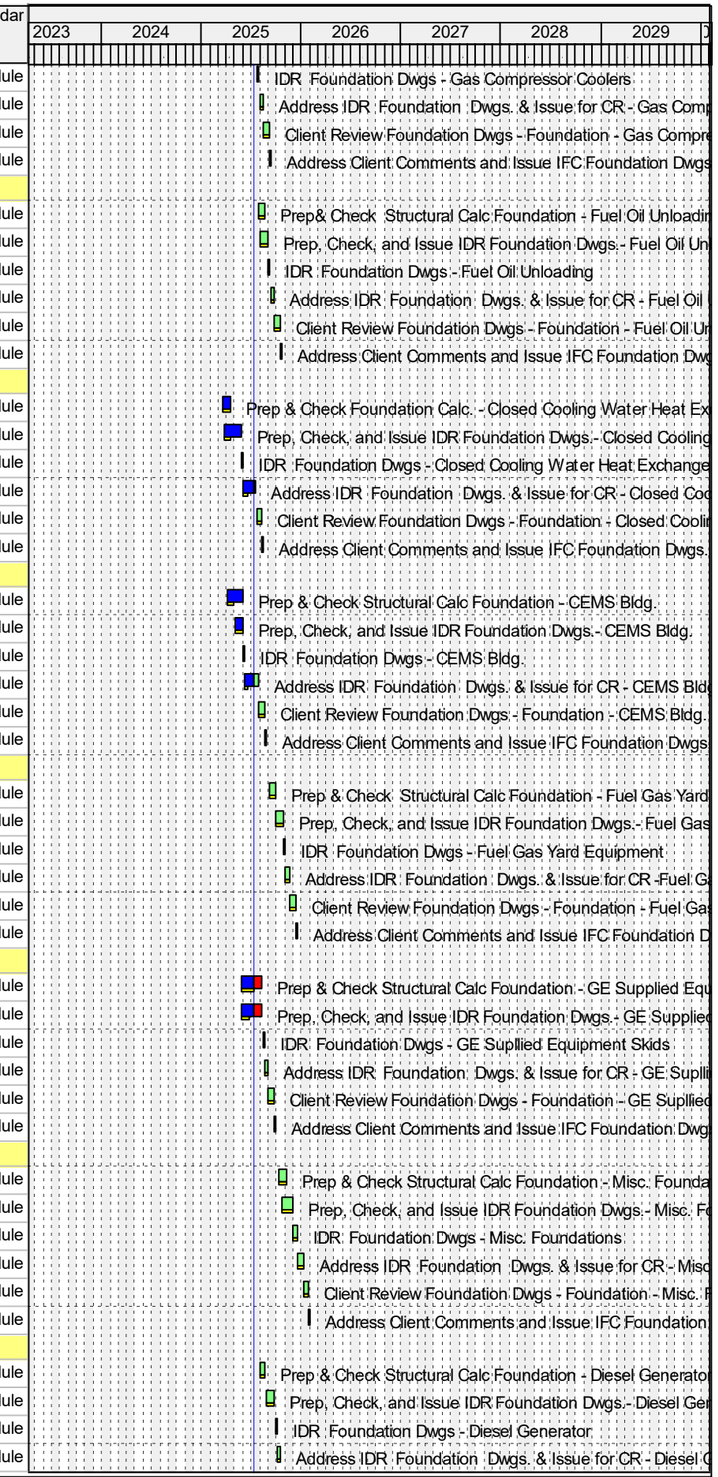

Remaining Level of Effort
Actual Level of Effort
Primary Baseline
Actual Work
Remaining Work
Critical Remaining Work
Milestone

PCM Project Scheduling

Ameren MISSOURI

Activity ID	Activity Name	Remaining Duration	Start	Finish	Total Float	Calendar
UE131112-20	Client Review Foundation Dwgs - Foundation - Diesel Generator	15d	20-Oct-25 08:00	07-Nov-25 17:00	271d	Castle Bluff Schdule
UE131112-25	Address Client Comments and Issue IFC Foundation Dwgs. & Calculation- Diesel Ger	5d	10-Nov-25 08:00	14-Nov-25 17:00	271d	Castle Bluff Schdule
00373.3.19.5.1.1.10 Fuel Gas Compressor Enclosure						
UE130513-05	Prep & Check Structural Calc Foundation - Fuel Gas Compressor Enclosure	15d	14-Oct-25 08:00	03-Nov-25 17:00	44d	Castle Bluff Schdule
UE131113-05	Prep, Check, and Issue IDR Foundation Dwgs.- Fuel Gas Compressor Enclosure	25d	04-Nov-25 08:00	10-Dec-25 17:00	91d	Castle Bluff Schdule
UE131113-10	IDR Foundation Dwgs - Fuel Gas Compressor Enclosure	5d	11-Dec-25 08:00	17-Dec-25 17:00	91d	Castle Bluff Schdule
UE131113-15	Address IDR Foundation Dwgs. & Issue for CR - Fuel Gas Compressor Enclosure	10d	18-Dec-25 08:00	08-Jan-26 17:00	91d	Castle Bluff Schdule
UE131113-20	Client Review Foundation Dwgs - Foundation - Fuel Gas Compressor Enclosure	15d	09-Jan-26 08:00	29-Jan-26 17:00	176d	Castle Bluff Schdule
UE131113-25	Address Client Comments and Issue IFC Foundation Dwgs. & Calculations - Fuel Gas	5d	30-Jan-26 08:00	05-Feb-26 17:00	176d	Castle Bluff Schdule
00373.3.19.5.1.1.11 Administration/Warehouse Bldg.						
UE131114-05	Prep, Check, and Issue IDR Foundation Dwgs.- Administration/Warehouse Bldg.	25d	19-Aug-25 08:00	23-Sep-25 17:00	-2d	Castle Bluff Schdule
UE130514-05	Prep & Check Structural Calc Foundation - Administration/Warehouse Bldg.	30d	19-Aug-25 08:00	30-Sep-25 17:00	-2d	Castle Bluff Schdule
UE131114-10	IDR Foundation Dwgs - Administration/Warehouse Bldg.	5d	24-Sep-25 08:00	30-Sep-25 17:00	-2d	Castle Bluff Schdule
UE131114-15	Address IDR Foundation Dwgs. & Issue for CR - Administration/Warehouse Bldg.	5d	01-Oct-25 08:00	07-Oct-25 17:00	-2d	Castle Bluff Schdule
UE131114-20	Client Review Foundation Dwgs - Foundation - Administration/Warehouse Bldg.	15d	08-Oct-25 08:00	28-Oct-25 17:00	-2d	Castle Bluff Schdule
UE131114-25	Address Client Comments and Issue IFC Foundation Dwgs. & Calculation - Administra	5d	29-Oct-25 08:00	04-Nov-25 17:00	-2d	Castle Bluff Schdule
00373.3.19.5.1.1.12 Fuel Oil Pump Enclosure						
UE130515-05	Prep & Check Structural Calc Foundation - Fuel Oil Forwarding Pump Enclosure	20d	15-Sep-25 08:00	10-Oct-25 17:00	24d	Castle Bluff Schdule
UE131115-05	Prep, Check, and Issue IDR Foundation Dwgs.- Fuel Oil Forwarding Pump Enclosure	20d	22-Sep-25 08:00	17-Oct-25 17:00	24d	Castle Bluff Schdule
UE131115-10	IDR Foundation Dwgs - Fuel Oil Forwarding Pump Enclosure	5d	20-Oct-25 08:00	24-Oct-25 17:00	24d	Castle Bluff Schdule
UE131115-15	Address IDR Foundation Dwgs. & Issue for CR - Fuel Oil Forwarding Pump Enclosur	10d	27-Oct-25 08:00	07-Nov-25 17:00	24d	Castle Bluff Schdule
UE131115-20	Client Review Foundation Dwgs - Foundation - Fuel Oil Forwarding Pump Enclosure	15d	10-Nov-25 08:00	02-Dec-25 17:00	213d	Castle Bluff Schdule
UE131115-25	Address Client Comments and Issue IFC Foundation Dwgs. & Calculation - Fuel Oil F	5d	03-Dec-25 08:00	09-Dec-25 17:00	213d	Castle Bluff Schdule
00373.3.19.5.1.1.15 Plant Services Enclosure						
UE130518-05	Prep & Check Structural Calc Foundation - Plant Services Enclosure	15d	09-Sep-25 08:00	29-Sep-25 17:00	14d	Castle Bluff Schdule
UE131118-05	Prep, Check, and Issue IDR Foundation Dwgs - Plant Services Enclosure	20d	23-Sep-25 08:00	20-Oct-25 17:00	14d	Castle Bluff Schdule
UE131118-10	IDR Foundation Dwgs - Plant Services Enclosure	5d	21-Oct-25 08:00	27-Oct-25 17:00	14d	Castle Bluff Schdule
UE131118-15	Address IDR Foundation Dwgs. & Issue for CR - Plant Services Enclosure	10d	28-Oct-25 08:00	10-Nov-25 17:00	14d	Castle Bluff Schdule
UE131118-20	Client Review Foundation Dwgs - Foundation - Plant Services Enclosure	15d	11-Nov-25 08:00	03-Dec-25 17:00	14d	Castle Bluff Schdule
UE131118-25	Address Client Comments and Issue IFC Foundation Dwgs. & Calculation - Plant Sen	5d	04-Dec-25 08:00	10-Dec-25 17:00	14d	Castle Bluff Schdule
00373.3.19.5.1.1.16 Electrical Enclosures						
UE130519-05	Prep & Check Structural Calc Foundation - Electrical Enclosures	30d	15-Oct-25 08:00	25-Nov-25 17:00	103d	Castle Bluff Schdule
UE131119-05	Prep, Check, and Issue IDR Foundation Dwgs.- Electrical Enclosures	25d	29-Oct-25 08:00	04-Dec-25 17:00	103d	Castle Bluff Schdule
UE131119-10	IDR Foundation Dwgs - Electrical Enclosures	5d	05-Dec-25 08:00	11-Dec-25 17:00	103d	Castle Bluff Schdule
UE131119-15	Address IDR Foundation Dwgs. & Issue for CR - Electrical Enclosures	10d	12-Dec-25 08:00	02-Jan-26 17:00	103d	Castle Bluff Schdule
UE131119-20	Client Review Foundation Dwgs - Foundation - Electrical Enclosures	15d	05-Jan-26 08:00	23-Jan-26 17:00	103d	Castle Bluff Schdule
UE131119-25	Address Client Comments and Issue IFC Foundation Dwgs. & Calculations - Electrical	5d	26-Jan-26 08:00	30-Jan-26 17:00	103d	Castle Bluff Schdule
00373.3.19.5.1.1.17 Guard Shack						
UE130520-05	Prep & Check Structural Calc Foundation - Guard Shack	15d	10-Dec-25 08:00	07-Jan-26 17:00	366d	Castle Bluff Schdule
UE131120-05	Prep, Check, and Issue IDR Foundation Dwgs.- Guard Shack	15d	10-Dec-25 08:00	07-Jan-26 17:00	366d	Castle Bluff Schdule
UE131120-10	IDR Foundation Dwgs - Guard Shack	5d	08-Jan-26 08:00	14-Jan-26 17:00	366d	Castle Bluff Schdule
UE131120-15	Address IDR Foundation Dwgs. & Issue for CR - Guard Shack	5d	15-Jan-26 08:00	21-Jan-26 17:00	366d	Castle Bluff Schdule
UE131120-20	Client Review Foundation Dwgs - Foundation - Guard Shack	15d	22-Jan-26 08:00	11-Feb-26 17:00	366d	Castle Bluff Schdule
UE131120-25	Address Client Comments and Issue IFC Foundation Dwgs. & Calculations - Guard Sl	5d	12-Feb-26 08:00	18-Feb-26 17:00	366d	Castle Bluff Schdule
00373.3.19.5.1.1.18 Fire Pump House						
UE130521-05	Prep & Check Structural Calc Foundation - Fire Pump House	15d	21-Aug-25 08:00	11-Sep-25 17:00	230d	Castle Bluff Schdule
UE131121-05	Prep, Check, and Issue IDR Foundation Dwgs.- Fire Pump House	15d	21-Aug-25 08:00	11-Sep-25 17:00	230d	Castle Bluff Schdule
UE131121-10	IDR Foundation Dwgs - Fire Pump House	5d	12-Sep-25 08:00	18-Sep-25 17:00	230d	Castle Bluff Schdule
UE131121-15	Address IDR Foundation Dwgs. & Issue for CR - Fire Pump House	10d	19-Sep-25 08:00	02-Oct-25 17:00	230d	Castle Bluff Schdule
UE131121-20	Client Review Foundation Dwgs - Foundation - Fire Pump House	15d	03-Oct-25 08:00	23-Oct-25 17:00	230d	Castle Bluff Schdule
UE131121-25	Address Client Comments and Issue IFC Foundation Dwgs. & Calculation - Fire Pump	5d	24-Oct-25 08:00	30-Oct-25 17:00	230d	Castle Bluff Schdule

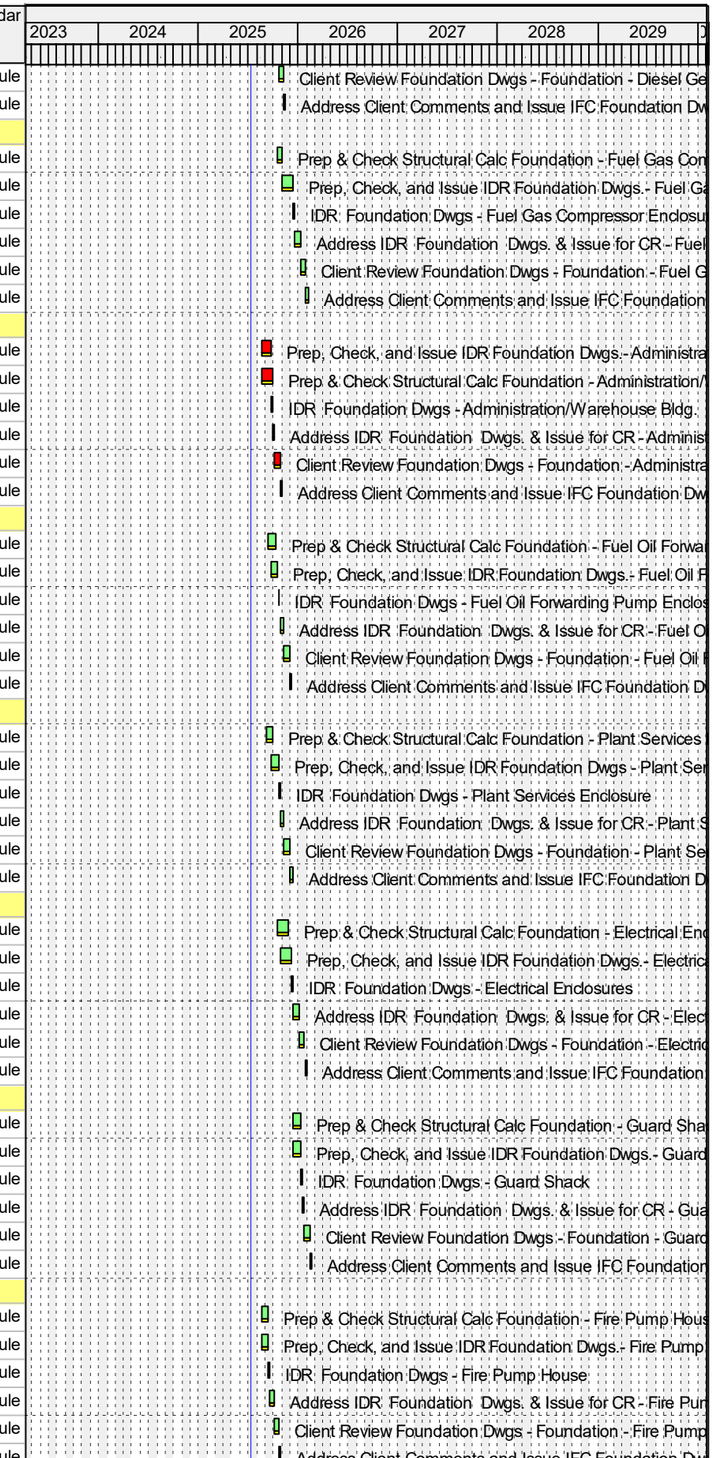

Remaining Level of Effort
Actual Level of Effort
Primary Baseline
Actual Work
Remaining Work
Critical Remaining Work
Milestone

PCM Project Scheduling

Ameren MISSOURI

Activity ID	Activity Name	Remaining Duration	Start	Finish	Total Float	Calendar
00373.3.19.5.1.1.23 All CTG's						
UE130533-05	Prep, & Check Structural Static Calculation - Foundation - All CTGs	0d	21-Jan-25 08:00 A	24-Mar-25 08:00 A		Castle Bluff Schdule
UE131133-00	Model Foundations - All CTGs	0d	27-Jan-25 08:00 A	21-Feb-25 17:00 A		Castle Bluff Schdule
UE130533-05A	Prep, & Check & Issue for CR Structural Dynamic Analysis - Foundation - All CTGs	5d	26-Feb-25 08:00 A	18-Jul-25 17:00	57d	Castle Bluff Schdule
UE131133-05	Prep & Check & and Issue IDR Foundation Dwgs.- All CTG's	0d	19-Mar-25 08:00 A	30-Jun-25 17:00 A		Castle Bluff Schdule
UE131133-10	IDR Structural Drawings - All CTGs	0d	01-Jul-25 08:00 A	15-Jul-25 17:00 A		Castle Bluff Schdule
UE131133-15	Address IDR comments & Issue for CR Foundation - All CTGs	12d	16-Jul-25 08:00 A	29-Jul-25 17:00	1d	Castle Bluff Schdule
UE130533-20A	Client Review Dynamic Analysis - All CTGs	15d	21-Jul-25 08:00	08-Aug-25 17:00	57d	Castle Bluff Schdule
UE131133-20	Client Review Structural Drawings - Foundation - All CTGs	15d	30-Jul-25 08:00	19-Aug-25 17:00	50d	Castle Bluff Schdule
UE131133-25	Address Client Comments and Issue IFC Structural Drawings & Calculation - Foundati	10d	20-Aug-25 08:00	03-Sep-25 17:00	50d	Castle Bluff Schdule
00373.3.19.5.1.1.24 GSU Transformers						
UE130523-05	Prep & Check Structural Calc Foundation - GSU Transformer	15d	16-Apr-25 08:00 A	01-Aug-25 17:00	27d	Castle Bluff Schdule
UE131123-05	Prep, Check, and Issue IDR Foundation Dwgs.- GSU Transformer	15d	08-May-25 08:00 A	01-Aug-25 17:00	28d	Castle Bluff Schdule
UE131123-10	IDR Foundation Dwgs - GSU Transformer	5d	04-Aug-25 08:00	08-Aug-25 17:00	158d	Castle Bluff Schdule
UE131123-15	Address IDR Foundation Dwgs. & Issue for CR - GSU Transformer	10d	11-Aug-25 08:00	22-Aug-25 17:00	158d	Castle Bluff Schdule
UE131123-20	Client Review Foundation Dwgs - Foundation - GSUTransformer	15d	25-Aug-25 08:00	15-Sep-25 17:00	158d	Castle Bluff Schdule
UE131123-25	Address Client Comments and Issue IFC Foundation Dwgs. - GSU Transformer	5d	16-Sep-25 08:00	22-Sep-25 17:00	158d	Castle Bluff Schdule
00373.3.19.1 Mechanical						
00373.3.19.1.3 Equipment/Line Sizing Calculations						
UE150501-99	Prep, Check, and Issue For Purpose - Mechanical Calc - Compressed Air	0d	13-Jan-25 08:00 A	30-Jan-25 00:00 A		Castle Bluff Schdule
UE150570-99	Prep, Check, and Issue For Purpose - Mechanical Calc - Insulation Thickness	0d	20-Jan-25 08:00 A	30-Jan-25 00:00 A		Castle Bluff Schdule
UE150508-99	Prep, Check, and Issue For Purpose - Mechanical Calc - Service Water Pump	0d	20-Jan-25 08:00 A	10-Feb-25 00:00 A		Castle Bluff Schdule
UE150503-99	Prep, Check, and Issue For Purpose - Mechanical Calc - Fuel Unloading Pumps	0d	27-Jan-25 08:00 A	14-Feb-25 17:00 A		Castle Bluff Schdule
UE150562-99	Prep, Check, and Issue For Purpose - Mechanical Calc -Fuel Oil Line Sizing	0d	03-Feb-25 08:00 A	24-Feb-25 00:00 A		Castle Bluff Schdule
UE150568-99	Prep, Check, and Issue For Purpose - Mechanical Calc - Fuel Gas System	0d	13-Feb-25 08:00 A	10-Mar-25 00:00 A		Castle Bluff Schdule
UE150569-69	Prep, Check, and Issue For Purpose - Mechanical Calc - Sanitary System	0d	18-Feb-25 08:00 A	03-Mar-25 08:00 A		Castle Bluff Schdule
UE150563-99	Prep, Check, and Issue For Purpose - Mechanical Calc - Fire Protection System	0d	18-Feb-25 08:00 A	27-Mar-25 00:00 A		Castle Bluff Schdule
UE150504-99	Prep, Check, and Issue For Purpose - Mechanical Calc -Demin Water Line Sizing	0d	25-Feb-25 08:00 A	17-Mar-25 17:00 A		Castle Bluff Schdule
UE150567-99	Prep, Check, and Issue For Purpose - Mechanical Calc - Compressed Gas(H2,N2, & (	0d	07-Mar-25 08:00 A	25-Mar-25 00:00 A		Castle Bluff Schdule
UE150565-99	Prep, Check, and Issue For Purpose - Mechanical Calc - Closed Cooling Water Syste	0d	07-Mar-25 08:00 A	31-Mar-25 17:00 A		Castle Bluff Schdule
UE150502-99	Prep, Check, and Issue For Purpose - Mechanical Calc - Sump Pumps/Equipment Dr	0d	07-Mar-25 08:00 A	11-Jun-25 17:00 A		Castle Bluff Schdule
UE150566-99	Prep, Check, and Issue For Purpose - Mechanical Calc - Water Wash System	0d	13-Mar-25 08:00 A	04-Apr-25 17:00 A		Castle Bluff Schdule
UE150561-99	Prep, Check, and Issue For Purpose - Mechanical Calc - Potable Water Line Sizing	0d	25-Mar-25 08:00 A	17-Apr-25 17:00 A		Castle Bluff Schdule
UE150509-99	Prep, Check, and Issue For Purpose - Mechanical Calc - HVAC Admin Bldg	14d	11-Jul-25 08:00 A	31-Jul-25 17:00	65d	Castle Bluff Schdule
UE150509-109	Prep, Check, and Issue For Purpose - Mechanical Calc - HVAC BOP	15d	28-Oct-25 08:00	17-Nov-25 17:00	131d	Castle Bluff Schdule
00373.3.19.1.9 Mechanical Specifications						
00373.3.19.1.9.9 Site Utility Specification						
UE150800-05	Prep/Check & Issue for IDR Specification - Site Utilities Specification	0d	16-Dec-24 08:00 A	20-Dec-24 00:00 A		Castle Bluff Schdule
UE150800-20	IDR - Site Utilities Specifciation	0d	30-Dec-24 08:00 A	07-Jan-25 17:00 A		Castle Bluff Schdule
UE150800-25	Address Comments and issue for CR Mech Spec - Site Utilities Specifciation	0d	06-Jan-25 08:00 A	10-Jan-25 17:00 A		Castle Bluff Schdule
UE150800-30	Client Review - Site Utilities Specifciation	0d	13-Jan-25 08:00 A	30-Jan-25 00:00 A		Castle Bluff Schdule
UE150800-35	Address Client Comments & Issue for Use - Site Utilities Specifcation	0d	31-Jan-25 08:00 A	12-Feb-25 00:00 A		Castle Bluff Schdule
00373.3.19.1.9.2 Air Compressors/Receivers/&Dryers						
UE150801-05	Prep/Check & Issue for IDR Specification - Air Compressors/Receivers & Dryers	0d	16-Jan-25 08:00 A	29-Jan-25 17:00 A		Castle Bluff Schdule
UE150801-20	IDR Specification - Air Compressors/Receivers & Dryers	0d	30-Jan-25 08:00 A	07-Feb-25 17:00 A		Castle Bluff Schdule
UE150801-25	Address Comments and issue for CR Mech Spec - Air Compressors/Receivers & Drye	0d	10-Feb-25 08:00 A	13-Feb-25 00:00 A		Castle Bluff Schdule
UE150801-30	Client Review Specification - Air Compressors/Receivers & Dryers	0d	14-Feb-25 08:00 A	05-Mar-25 00:00 A		Castle Bluff Schdule
UE150801-35	Address Client Comments and Finalize Spec. - Air Compressors/Receivers & Dryers	0d	06-Mar-25 08:00 A	17-Mar-25 00:00 A		Castle Bluff Schdule
UE150801-40	Technical Evaluation of Bids - Air Compressors/Receivers & Dryers	10d	18-Aug-25 08:00	29-Aug-25 17:00	23d	Castle Bluff Schdule
00373.3.19.1.9.15 Fuel Gas Valves						
UE150804-05	Prep/Check & Issue for IDR Specification - Fuel Gas Valves	0d	10-Mar-25 08:00 A	19-Mar-25 00:00 A		Castle Bluff Schdule

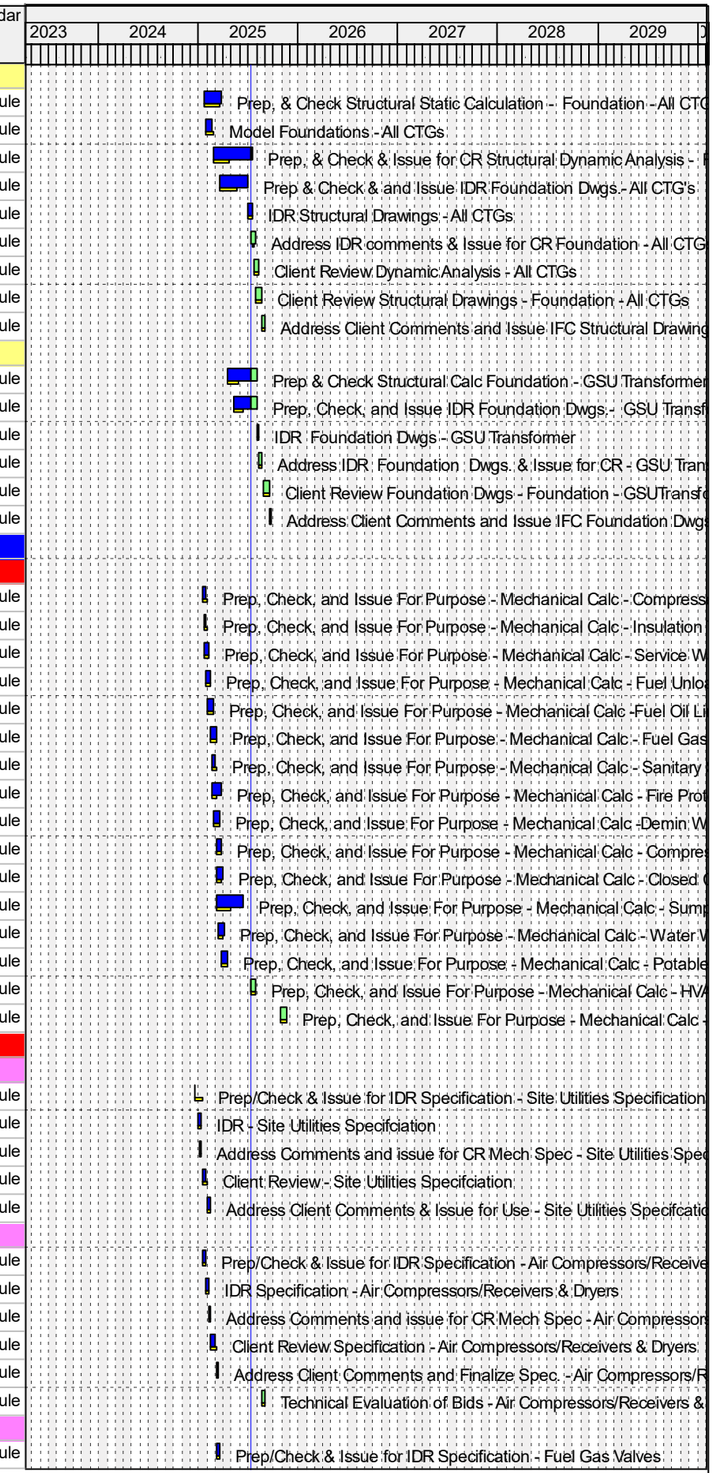

Remaining Level of Effort
Actual Level of Effort
Primary Baseline
Actual Work
Remaining Work
Critical Remaining Work
◆ Milestone

PCM Project Scheduling

Ameren MISSOURI

Activity ID	Activity Name	Remaining Duration	Start	Finish	Total Float	Calendar
UE150804-20	IDR Specification - Fuel Gas Valves	0d	20-Mar-25 08:00 A	26-Mar-25 17:00 A		Castle Bluff Schdule
UE150804-25	Address Comments and issue for CR Mech Spec - Fuel Gas Valves	0d	27-Mar-25 08:00 A	03-Apr-25 17:00 A		Castle Bluff Schdule
UE150804-30	Client Review Specification - Fuel Gas Valves	0d	04-Apr-25 08:00 A	21-Apr-25 17:00 A		Castle Bluff Schdule
UE150804-35	Address Client Comments and Finalize Spec. - Fuel Gas Valves	0d	22-Apr-25 08:00 A	07-May-25 17:00 A		Castle Bluff Schdule
UE150804-40	Technical Evaluation of Bids - Fuel Gas Valves	10d	18-Aug-25 08:00	29-Aug-25 17:00	139d	Castle Bluff Schdule
00373.3.19.1.9.1 Sump Pumps						
UE150802-05	Prep/Check & Issue for IDR - Sump Pumps Specification	0d	07-Apr-25 08:00 A	25-Apr-25 17:00 A		Castle Bluff Schdule
UE150802-20	IDR - Sump Pumps Specification	0d	28-Apr-25 08:00 A	02-May-25 17:00 A		Castle Bluff Schdule
UE150802-25	Address Comments and issue for CR - Sump Pumps Specification	0d	05-May-25 08:00 A	06-May-25 17:00 A		Castle Bluff Schdule
UE150802-30	Client Review - Sump Pumps Specification	0d	07-May-25 08:00 A	28-May-25 17:00 A		Castle Bluff Schdule
UE150802-35	Address Client Comments and Finalize Spec. - Sump Pumps Specification	6d	29-May-25 08:00 A	21-Jul-25 17:00	101d	Castle Bluff Schdule
UE150802-40	Technical Evaluation of Bids - Sump Pumps Specification	10d	26-Aug-25 08:00	09-Sep-25 17:00	106d	Castle Bluff Schdule
00373.3.19.1.9.3 Fuel Oil Unloading Pumps						
UE150803-05	Prep/Check & Issue for IDR - Fuel Oil Unloading Pumps Specification	0d	24-Feb-25 08:00 A	13-Mar-25 17:00 A		Castle Bluff Schdule
UE150803-20	IDR - Fuel Oil Unloading Pump Specification	0d	14-Mar-25 08:00 A	20-Mar-25 17:00 A		Castle Bluff Schdule
UE150803-25	Address Comments and issue for CR - Fuel Oil Unloading Pump Specification	0d	21-Mar-25 08:00 A	27-Mar-25 17:00 A		Castle Bluff Schdule
UE150803-30	Client Review - Fuel Oil Unloading Pumps Specification	0d	27-Mar-25 08:00 A	16-Apr-25 17:00 A		Castle Bluff Schdule
UE150803-35	Address Client Comments and Finalize Spec. - Fuel Oil Unloading Pump Specificatior	0d	17-Apr-25 08:00 A	06-May-25 17:00 A		Castle Bluff Schdule
UE150803-40	Technical Evaluation of Bids - Fuel Oil Unloading Pumps	10d	04-Aug-25 08:00	15-Aug-25 17:00	253d	Castle Bluff Schdule
00373.3.19.1.9.8 Service Water Pumps						
UE150808-05	Prep/Check & Issue for IDR - Service Water Pumps Specifications	0d	27-Jan-25 08:00 A	10-Feb-25 17:00 A		Castle Bluff Schdule
UE150808-20	IDR - Service Water Pumps Specification	0d	10-Feb-25 08:00 A	14-Feb-25 17:00 A		Castle Bluff Schdule
UE150808-25	Address Comments and issue for CR - Service Water Pumps Specification	0d	18-Feb-25 08:00 A	21-Feb-25 00:00 A		Castle Bluff Schdule
UE150808-30	Client Review - Service Water Pumps Specification	0d	24-Feb-25 08:00 A	17-Mar-25 08:00 A		Castle Bluff Schdule
UE150808-35	Address Client Comments and Finalize Spec. - Service Water Pumps Specification	0d	18-Mar-25 08:00 A	19-Mar-25 00:00 A		Castle Bluff Schdule
UE150808-40	Technical Evaluation of Bids - Service Water Pumps Specification	10d	04-Aug-25 08:00	15-Aug-25 17:00	67d	Castle Bluff Schdule
00373.3.19.1.9.5 Oil Water Separator						
UE150805-05	Prep/Check & Issue for IDR - Oil Water Separator Specification	0d	07-Apr-25 08:00 A	25-Apr-25 17:00 A		Castle Bluff Schdule
UE150805-20	IDR Specification - Oil Water Separator Specification	0d	28-Apr-25 08:00 A	02-May-25 17:00 A		Castle Bluff Schdule
UE150805-25	Address Comments and issue for CR - Oil Water Separator Specification	0d	05-May-25 08:00 A	06-May-25 17:00 A		Castle Bluff Schdule
UE150805-30	Client Review - Oil Water Separator Specification	0d	07-May-25 08:00 A	27-May-25 17:00 A		Castle Bluff Schdule
UE150805-35	Address Client Comments and Finalize Spec. - Oil Water Separator Specification	0d	28-May-25 08:00 A	10-Jun-25 17:00 A		Castle Bluff Schdule
UE150805-40	Technical Evaluation of Bids - Oil Water Separator Specification	10d	25-Aug-25 08:00	08-Sep-25 17:00	193d	Castle Bluff Schdule
00373.3.19.1.9.6 U/G Shop Fabricated Tanks						
UE150806-05	Prep/Check & Issue for IDR - U/G Shop Fabricated Tanks Specification	0d	08-Apr-25 08:00 A	28-Apr-25 17:00 A		Castle Bluff Schdule
UE150806-20	IDR - U/G Shop Fabricated Tanks Specification	0d	29-Apr-25 08:00 A	30-Apr-25 17:00 A		Castle Bluff Schdule
UE150806-25	Address Comments and issue for CR - U/G Shop Fabricated Tanks Specification	0d	01-May-25 08:00 A	05-May-25 17:00 A		Castle Bluff Schdule
UE150806-30	Client Review - U/G Shop Fabricated Tanks Specification	0d	06-May-25 08:00 A	27-May-25 17:00 A		Castle Bluff Schdule
UE150806-35	Address Client Comments and Finalize Spec. - U/G Shop Fabricated Tanks Specificat	0d	28-May-25 08:00 A	11-Jun-25 17:00 A		Castle Bluff Schdule
UE150806-40	Technical Evaluation of Bids - U/G Shop Fabricated Tanks Specification	10d	08-Aug-25 08:00	21-Aug-25 17:00	60d	Castle Bluff Schdule
00373.3.19.1.9.16 A/G Shop Fabricated Tanks						
UE1508066-05	Prep/Check & Issue for IDR - A/G Shop Fabricated Tanks Specification	0d	19-May-25 08:00 A	02-Jun-25 17:00 A		Castle Bluff Schdule
UE1508066-20	IDR - A/G Shop Fabricated Tanks Specification	0d	03-Jun-25 08:00 A	09-Jun-25 17:00 A		Castle Bluff Schdule
UE1508066-25	Address Comments and issue for CR - A/G Shop Fabricated Tanks Specification	0d	10-Jun-25 08:00 A	13-Jun-25 17:00 A		Castle Bluff Schdule
UE1508066-30	Client Review - A/G Shop Fabricated Tanks Specification	0d	16-Jun-25 08:00 A	03-Jul-25 17:00 A		Castle Bluff Schdule
UE1508066-35	Address Client Comments and Finalize Spec. - A/G Shop Fabricated Tanks Specificat	8d	07-Jul-25 08:00 A	23-Jul-25 17:00	60d	Castle Bluff Schdule
UE1508066-40	Technical Evaluation of Bids - A/G Shop Fabricated Tanks Specification	10d	07-Aug-25 08:00	20-Aug-25 17:00	61d	Castle Bluff Schdule
00373.3.19.1.9.7 BOP Manual Valves						
UE150807-05	Prep/Check & Issue for IDR- BOP Manual Valves Specification	10d	23-Sep-25 08:00	06-Oct-25 17:00	97d	Castle Bluff Schdule
UE150807-20	IDR - BOP Manual Valvess Specification	5d	07-Oct-25 08:00	13-Oct-25 17:00	97d	Castle Bluff Schdule
UE150807-25	Address Comments and issue for CR - BOP Manual Valves Specification	5d	14-Oct-25 08:00	20-Oct-25 17:00	97d	Castle Bluff Schdule

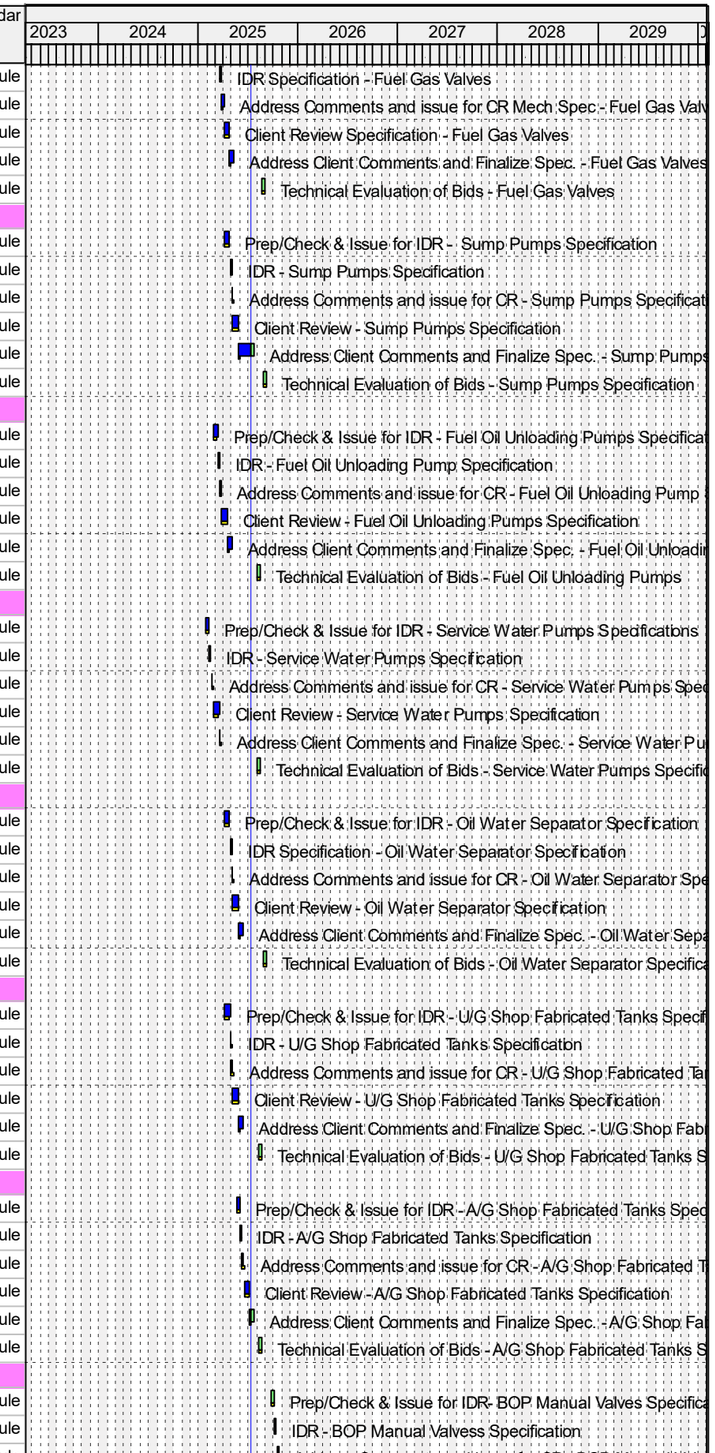

Remaining Level of Effort
Actual Level of Effort
Primary Baseline
Actual Work
Remaining Work
Critical Remaining Work
Milestone

PCM Project Scheduling

Ameren MISSOURI

Activity ID	Activity Name	Remaining Duration	Start	Finish	Total Float	Calendar
UE150807-30	Client Review - BOP Manual Valves Specification	15d	21-Oct-25 08:00	10-Nov-25 17:00	97d	Castle Bluff Schdule
UE150807-35	Address Client Comments and Finalize Spec. - BOP Manual Valves	5d	11-Nov-25 08:00	17-Nov-25 17:00	97d	Castle Bluff Schdule
UE150807-40	Technical Evaluation of Bids - BOP Manual Valves	15d	02-Jan-26 08:00	22-Jan-26 17:00	97d	Castle Bluff Schdule
00373.3.19.1.9.11 Safety Showers						
UE150809-05	Prep/Check & Issue for IDR - Safety Showers & Eyewashes Specification	10d	23-Sep-25 08:00	06-Oct-25 17:00	133d	Castle Bluff Schdule
UE150809-20	IDR - Safety Showers & Eyewashes Specification	5d	07-Oct-25 08:00	13-Oct-25 17:00	133d	Castle Bluff Schdule
UE150809-25	Address Comments and issue for CR - Safety Showers & Eyewashes Specification	5d	14-Oct-25 08:00	20-Oct-25 17:00	133d	Castle Bluff Schdule
UE150809-30	Client Review - Safety Showers & Eyewashes Specification	15d	21-Oct-25 08:00	10-Nov-25 17:00	133d	Castle Bluff Schdule
UE150809-35	Address Client Comments and Finalize Spec. - Safety Showers & Eyewashes Specifi	5d	11-Nov-25 08:00	17-Nov-25 17:00	133d	Castle Bluff Schdule
UE150809-40	Technical Evaluation of Bids - Safety Showers & Eyewashes Specification	15d	02-Jan-26 08:00	22-Jan-26 17:00	133d	Castle Bluff Schdule
00373.3.19.1.9.14 Lift Station						
UE150812-05	Prep/Check & Issue for IDR - Lift Station Specification	10d	21-Aug-25 08:00	04-Sep-25 17:00	138d	Castle Bluff Schdule
UE150812-10	IDR - Lift Station Specification	5d	05-Sep-25 08:00	11-Sep-25 17:00	138d	Castle Bluff Schdule
UE150812-15	Address Comments and issue for CR - Lift Station Specification	5d	12-Sep-25 08:00	18-Sep-25 17:00	138d	Castle Bluff Schdule
UE150812-20	Client Review - Lift Station Specification	15d	19-Sep-25 08:00	09-Oct-25 17:00	138d	Castle Bluff Schdule
UE150812-25	Address Client Comments and Finalize Spec. - Lift Station Specification	5d	10-Oct-25 08:00	16-Oct-25 17:00	138d	Castle Bluff Schdule
UE150812-30	Technical Evaluation of Bids - Lift Station Specification	15d	21-Nov-25 08:00	15-Dec-25 17:00	138d	Castle Bluff Schdule
00373.3.19.1.9.12 Expansion Joint Data Sheets						
UE150810-05	Prep, Check, and Issue IDR - Data Sheets - Expansion Joints	10d	05-Aug-25 08:00	18-Aug-25 17:00	195d	Castle Bluff Schdule
UE150810-10	IDR - Mechanical Data Sheets - Expansion Joints	5d	19-Aug-25 08:00	25-Aug-25 17:00	210d	Castle Bluff Schdule
UE150810-15	Address Comments and Issue for CR Data Sheets - Expansion Joints	5d	26-Aug-25 08:00	02-Sep-25 17:00	210d	Castle Bluff Schdule
UE150810-20	Client Review - Data Sheets - Expansion Joints	15d	03-Sep-25 08:00	23-Sep-25 17:00	210d	Castle Bluff Schdule
UE150810-25	Address Client Comments and Issue IFC - Data Sheets - Expansion Joints	5d	24-Sep-25 08:00	30-Sep-25 17:00	210d	Castle Bluff Schdule
00373.3.19.1.9.13 Backflow Preventor Data Sheets						
UE150811-05	Prep, Check, and Issue IDR - Mechanical Lists/Data Sheets - Backflow Preventor	10d	07-Oct-25 08:00	20-Oct-25 17:00	166d	Castle Bluff Schdule
UE150811-10	IDR - Mechanical Lists/Data Sheets - Backflow Preventor	5d	21-Oct-25 08:00	27-Oct-25 17:00	166d	Castle Bluff Schdule
UE150811-15	Address Comments and Issue for CR Mechanical Lists/Data Sheets - Backflow Preve	5d	28-Oct-25 08:00	03-Nov-25 17:00	166d	Castle Bluff Schdule
UE150811-20	Client Review - Mechanical Lists/Data Sheets - Backflow Preventor	15d	04-Nov-25 08:00	24-Nov-25 17:00	166d	Castle Bluff Schdule
UE150811-25	Address Client Comments and Issue IFC - Mechanical Lists/Data Sheets - Backflow F	5d	25-Nov-25 08:00	03-Dec-25 17:00	166d	Castle Bluff Schdule
00373.3.19.1.2 Mechanical Subcontractor Specifications						
00373.3.19.1.2.1 HVAC						
UE150901-05	Prep/Check & Issue for IDR Supply/Installation Specification - HVAC	15d	18-Nov-25 08:00	10-Dec-25 17:00	131d	Castle Bluff Schdule
UE150901-20	IDR Supply/Installation Specification - HVAC	5d	11-Dec-25 08:00	17-Dec-25 17:00	131d	Castle Bluff Schdule
UE150901-25	Address Comments and issue for CR Mech Spec - HVAC	5d	18-Dec-25 08:00	31-Dec-25 17:00	131d	Castle Bluff Schdule
UE150901-30	Client ReviewSupply/Installation - HVAC	15d	02-Jan-26 08:00	22-Jan-26 17:00	131d	Castle Bluff Schdule
UE150901-35	Address Client Comments and Finalize Spec. - HVAC	5d	23-Jan-26 08:00	29-Jan-26 17:00	131d	Castle Bluff Schdule
00373.3.19.1.2.2 Fire Protection/Detection						
UE150902-05	Prep/Check & Issue for IDR Supply/Installation Specification - Fire Protection/Detectio	15d	08-Oct-25 08:00	28-Oct-25 17:00	95d	Castle Bluff Schdule
UE150902-20	IDR Supply/Installation Specification - Fire Protection/Detection	5d	29-Oct-25 08:00	04-Nov-25 17:00	95d	Castle Bluff Schdule
UE150902-25	Address Comments and issue for CR Supply/Installation Specification - Fire Protectioı	5d	05-Nov-25 08:00	11-Nov-25 17:00	95d	Castle Bluff Schdule
UE150902-30	Client Review Supply/Installation Specification - Fire Protection/Detection	15d	12-Nov-25 08:00	04-Dec-25 17:00	259d	Castle Bluff Schdule
UE150902-35	Address Client Comments and Finalize Supply/Installation Specification. - Fire Protect	10d	05-Dec-25 08:00	18-Dec-25 17:00	259d	Castle Bluff Schdule
00373.3.19.1.2.3 Piping Insulation						
UE150903-05	Prep/Check & Issue for IDR - Piping Insulation Supply/Installation Specification	15d	21-Aug-25 08:00	11-Sep-25 17:00	321d	Castle Bluff Schdule
UE150903-20	IDR - Piping Insulation Supply/Installation Specification	5d	12-Sep-25 08:00	18-Sep-25 17:00	321d	Castle Bluff Schdule
UE150903-25	Address Comments and issue for CR - Piping Insulation Supply/Installation Specificat	5d	19-Sep-25 08:00	25-Sep-25 17:00	321d	Castle Bluff Schdule
UE150903-30	Client Review - Piping Insulation Supply/Installation Specification	15d	26-Sep-25 08:00	16-Oct-25 17:00	321d	Castle Bluff Schdule
UE150903-35	Address Client Comments and Finalize Spec. - Piping Insulation Supply/Installation S	5d	17-Oct-25 08:00	23-Oct-25 17:00	321d	Castle Bluff Schdule
00373.3.19.1.1 Mechanical Lists						
00373.3.19.1.1.1 Equipment List						
UE150701-05	Prep, Check, and Issue IDR - Prelim Equip List	0d	05-Dec-24 08:00 A	20-Dec-24 17:00 A		Castle Bluff Schdule

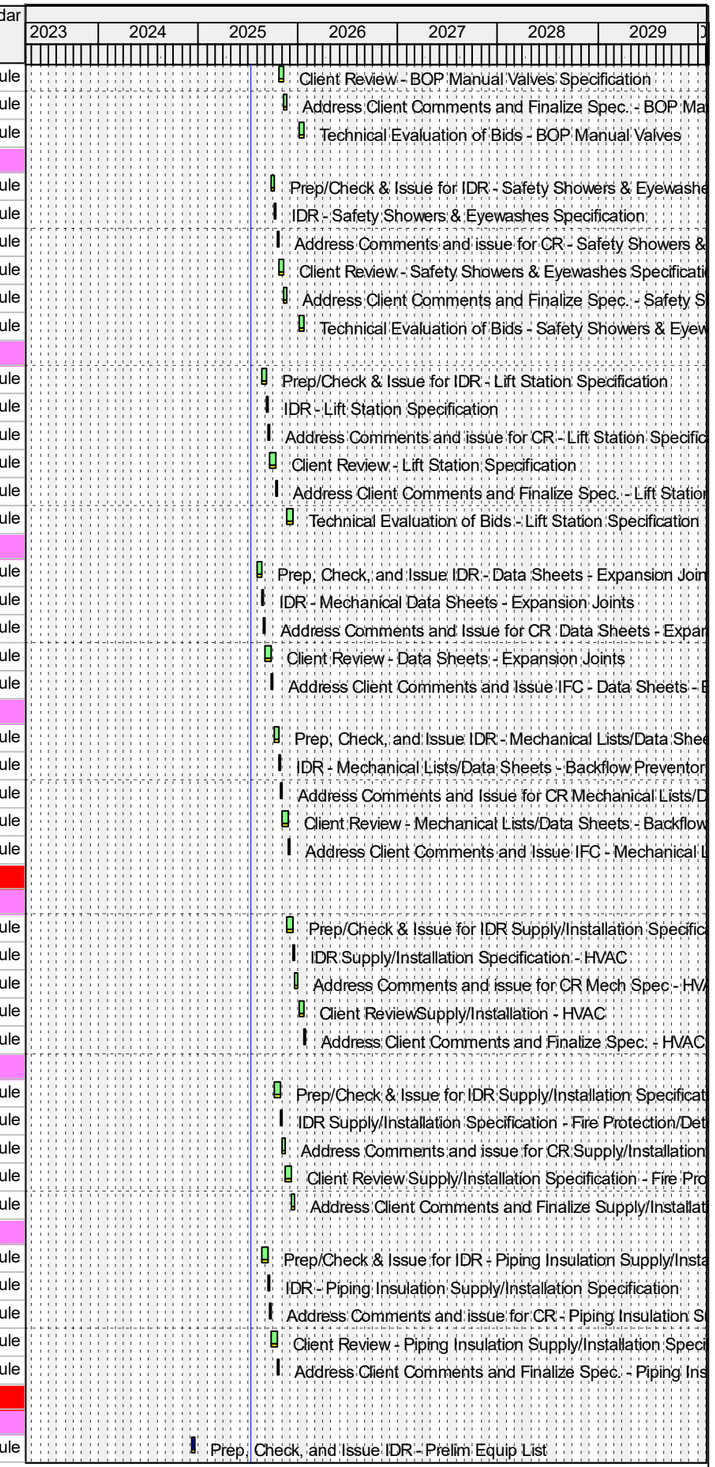

Remaining Level of Effort
Actual Level of Effort
Primary Baseline
Actual Work
Remaining Work
Critical Remaining Work
Milestone

PCM Project Scheduling

Ameren MISSOURI

Activity ID	Activity Name	Remaining Duration	Start	Finish	Total Float	Calendar
UE150701-10	IDR - Prelim. Equip List	0d	30-Dec-24 08:00 A	03-Jan-25 17:00 A		Castle Bluff Schdule
UE150701-20	Address Comments and Issue for CR - Prelim.Equip List	0d	06-Jan-25 08:00 A	10-Jan-25 17:00 A		Castle Bluff Schdule
UE150701-25	Client Review - Prelim. Equip List	0d	13-Jan-25 08:00 A	31-Jan-25 17:00 A		Castle Bluff Schdule
UE150701-30	Address Client Comments and Issue IFD - Equip List	0d	03-Feb-25 08:00 A	24-Feb-25 00:00 A		Castle Bluff Schdule
UE150701-35	Prep, Check, and Issue IFC - Final Equipment List	10d	04-Aug-25 08:00	15-Aug-25 17:00	369d	Castle Bluff Schdule
00373.3.19.1.1.2 Piping Line List						
UE150702-05	Prep, Check, and Issue IDR - Mechanical Lists - Line List	0d	02-Jun-25 08:00 A	09-Jul-25 17:00 A		Castle Bluff Schdule
UE150702-10	IDR - Mechanical Lists/Data Sheets - Line List	0d	10-Jul-25 08:00 A	16-Jul-25 17:00 A		Castle Bluff Schdule
UE150702-15	Address Comments and Issue for CR - Mechanical Lists/Data Sheets - Line List	8d	17-Jul-25 08:00 A	23-Jul-25 17:00	167d	Castle Bluff Schdule
UE150702-20	Client Review - Mechanical Lists/Data Sheets - Line List	15d	24-Jul-25 08:00	13-Aug-25 17:00	167d	Castle Bluff Schdule
UE150702-25	Address Client Comments and Issue IFC - Mechanical Lists/Data Sheets - Line List	5d	14-Aug-25 08:00	20-Aug-25 17:00	167d	Castle Bluff Schdule
00373.3.19.1.1.3 Valve List						
UE150703-05	Prep, Check, and Issue IDR - Mechanical Lists/Data Sheets - Valve List	0d	02-Jun-25 08:00 A	09-Jul-25 17:00 A		Castle Bluff Schdule
UE150703-10	IDR - Mechanical Lists/Data Sheets - Valve List	0d	10-Jul-25 08:00 A	16-Jul-25 17:00 A		Castle Bluff Schdule
UE150703-15	Address Comments and Issue for CR Mechanical Lists/Data Sheets - Valve List	8d	17-Jul-25 08:00 A	23-Jul-25 17:00	97d	Castle Bluff Schdule
UE150703-20	Client Review - Mechanical Lists/Data Sheets - Valve List	15d	24-Jul-25 08:00	13-Aug-25 17:00	97d	Castle Bluff Schdule
UE150703-25	Address Client Comments and Issue IFC - Mechanical Lists/Data Sheets - Valve List	5d	14-Aug-25 08:00	20-Aug-25 17:00	97d	Castle Bluff Schdule
00373.3.19.1.1.4 Speciality List						
UE150704-05	Prep, Check, and Issue IDR - Mechanical Lists/Data Sheets - Specialty List	10d	09-Jun-25 08:00 A	25-Jul-25 17:00	354d	Castle Bluff Schdule
UE150704-10	IDR - Mechanical Lists/Data Sheets - Specialty List	5d	28-Jul-25 08:00	01-Aug-25 17:00	354d	Castle Bluff Schdule
UE150704-15	Address Comments and Issue for CR Mechanical Lists/Data Sheets - Specialty List	5d	04-Aug-25 08:00	08-Aug-25 17:00	354d	Castle Bluff Schdule
UE150704-20	Client Review - Mechanical Lists/Data Sheets - Specialty List	15d	11-Aug-25 08:00	29-Aug-25 17:00	354d	Castle Bluff Schdule
UE150704-25	Address Client Comments and Issue IFC - Mechanical Lists/Data Sheets - Specialty L	5d	02-Sep-25 08:00	08-Sep-25 17:00	354d	Castle Bluff Schdule
00373.3.19.1.1.5 Terminal Point List						
UE150705-05	Prep, Check, and Issue IDR - Mechanical Lists/Data Sheets - Terminal Point List	10d	24-Jul-25 08:00	06-Aug-25 17:00	346d	Castle Bluff Schdule
UE150705-10	IDR - Mechanical Lists/Data Sheets - Terminal Point List	5d	07-Aug-25 08:00	13-Aug-25 17:00	346d	Castle Bluff Schdule
UE150705-15	Address Comments and Issue for CR Mechanical Lists/Data Sheets - Terminal Point I	5d	14-Aug-25 08:00	20-Aug-25 17:00	346d	Castle Bluff Schdule
UE150705-20	Client Review - Mechanical Lists/Data Sheets - Terminal Point List	15d	21-Aug-25 08:00	11-Sep-25 17:00	346d	Castle Bluff Schdule
UE150705-25	Address Client Comments and Issue IFC - Mechanical Lists/Data Sheets - Terminal P	5d	12-Sep-25 08:00	18-Sep-25 17:00	346d	Castle Bluff Schdule
00373.3.19.3 Piping						
00373.3.19.3.3 Pipe Specifications						
00373.3.19.3.3.4 Piping Material Specification						
UE160801-05	Prep/Check & Issue for IDR Specification - Pipe Material	0d	21-Apr-25 08:00 A	02-May-25 17:00 A		Castle Bluff Schdule
UE160801-20	IDR Specification - Pipe Material	0d	05-May-25 08:00 A	09-May-25 17:00 A		Castle Bluff Schdule
UE160801-25	Address Comments and issue for CR Mech Spec - Pipe Material	0d	12-May-25 08:00 A	30-May-25 17:00 A		Castle Bluff Schdule
UE160801-30	Client Review Specification - Pipe Material	0d	02-Jun-25 08:00 A	20-Jun-25 17:00 A		Castle Bluff Schdule
UE160801-35	Address Client Comments and Finalize Spec. - Pipe Material	7d	23-Jun-25 08:00 A	22-Jul-25 17:00	196d	Castle Bluff Schdule
00373.3.19.3.3.1 Pipe Supports Specification						
UE160802-05	Prep/Check & Issue for IDR Specification - Pipe Supports Supply & Fabrication	10d	23-Sep-25 08:00	06-Oct-25 17:00	110d	Castle Bluff Schdule
UE160802-20	IDR Specification - Pipe Supports Supply & Fabrication	5d	07-Oct-25 08:00	13-Oct-25 17:00	110d	Castle Bluff Schdule
UE160802-25	Address Comments and issue for CR Mech Spec - Pipe Supports Supply & Fabricatic	5d	14-Oct-25 08:00	20-Oct-25 17:00	110d	Castle Bluff Schdule
UE160802-30	Client Review Specification - Pipe Supports Supply & Fabrication	15d	21-Oct-25 08:00	10-Nov-25 17:00	110d	Castle Bluff Schdule
UE160802-35	Address Client Comments and Finalize Spec. - Pipe Supports Supply & Fabrication	5d	11-Nov-25 08:00	17-Nov-25 17:00	110d	Castle Bluff Schdule
UE160802-40	Technical Evaluation of Bids -Pipe Supports Supply & Fabrication	15d	02-Jan-26 08:00	22-Jan-26 17:00	110d	Castle Bluff Schdule
00373.3.19.3.3.3 SB Cold Supports Cookbook						
UE160803-05	Prepare/Check & Issue for IDR - SB Cold Supports Cookbook	10d	30-Sep-25 08:00	13-Oct-25 17:00	299d	Castle Bluff Schdule
UE160803-20	IDR Specification - SB Cold Supports Cookbook	5d	14-Oct-25 08:00	20-Oct-25 17:00	299d	Castle Bluff Schdule
UE160803-25	Address Comments and issue for CR Mech Spec - SB Cold Supports Cookbook	5d	21-Oct-25 08:00	27-Oct-25 17:00	299d	Castle Bluff Schdule
UE160803-30	Client Review Specification - SB Cold Supports Cookbook	15d	28-Oct-25 08:00	17-Nov-25 17:00	299d	Castle Bluff Schdule
UE160803-35	Address Client Comments and Finalize Spec. - SB Cold Supports Cookbook	5d	18-Nov-25 08:00	24-Nov-25 17:00	299d	Castle Bluff Schdule
00373.3.19.3.4 Piping Modelling & Drawings						

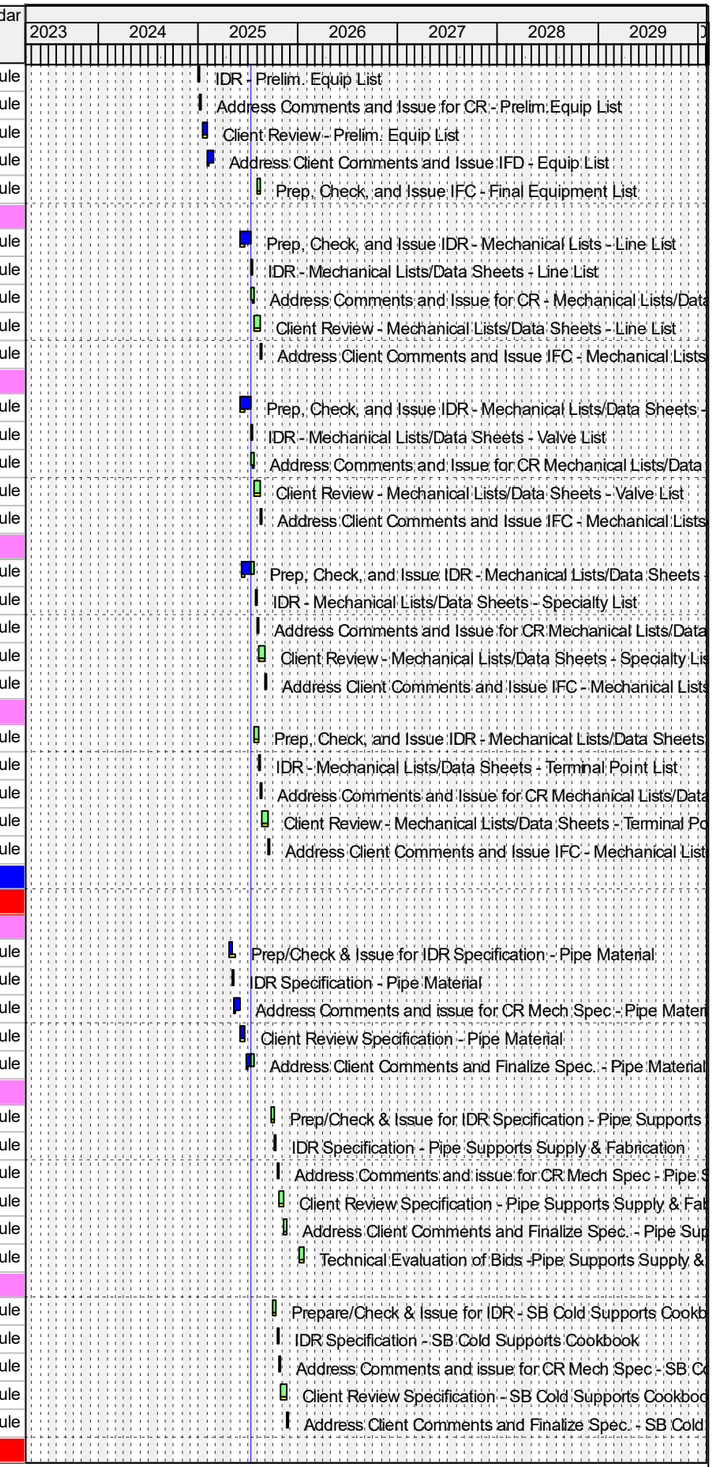

Remaining Level of Effort
Actual Level of Effort
Primary Baseline
Actual Work
Remaining Work
Critical Remaining Work
Milestone

PCM Project Scheduling

Ameren MISSOURI

Exhibit A

Activity ID	Activity Name	Remaining Duration	Start	Finish	Total Float	Calendar
00373.3.19.3.4.2 Plot Plan						
UE161120-05	Prep, Check, and Issue IDR - Plot Plan	0d	02-Dec-24 08:00 A	17-Dec-24 17:00 A		Castle Bluff Schdule
UE16112010	IDR - Plot Plan	0d	18-Dec-24 08:00 A	31-Dec-24 17:00 A		Castle Bluff Schdule
UE16112015	Address IDR Comments and Issue for CR - Plot Plan	0d	02-Jan-25 08:00 A	10-Jan-25 00:00 A		Castle Bluff Schdule
UE16112020	Client Review - Plot Plan	0d	13-Jan-25 08:00 A	31-Jan-25 17:00 A		Castle Bluff Schdule
UE16112025	Address Client Comments Issue for Purpose - Plot Plan	0d	03-Feb-25 08:00 A	20-Feb-25 17:00 A		Castle Bluff Schdule
00373.3.19.3.4.3 Equipment Arrangements						
00373.3.19.3.4.3.1 Fuel Oil Pump Bldg.& Tank Area						
UE161140-05	Prep, Check, and Issue IDR . - Equipment GA Drawing - Fuel Oil Pump Bldg.	0d	04-Feb-25 08:00 A	21-Feb-25 17:00 A		Castle Bluff Schdule
UE161140-10	IDR - Equipment GA Dwg. - Fuel Oil Pump Bldg.	0d	24-Feb-25 08:00 A	28-Feb-25 17:00 A		Castle Bluff Schdule
UE161140-15	Address IDR Comments and Issue for CR - Equipment GA Dwg. - Fuel Oil Pump Bldg	0d	03-Mar-25 08:00 A	14-Mar-25 17:00 A		Castle Bluff Schdule
UE161140-20	Client Review - Equipment GA Dwg. - Fuel Oil Pump Bldg.	0d	17-Mar-25 08:00 A	03-Apr-25 00:00 A		Castle Bluff Schdule
UE161140-25	Address Client Comments Issue for Purpose - Equipment GA Dwg. - Fuel Oil Pump E	0d	04-Apr-25 08:00 A	08-May-25 17:00 A		Castle Bluff Schdule
00373.3.19.3.4.3.7 Equipment GA CTG Area						
UE161135-05	Prep, Check, and Issue IDR Piping Drawings - Equipment GA CTG Area	0d	29-Jan-25 08:00 A	27-Feb-25 17:00 A		Castle Bluff Schdule
UE161135-10	IDR - Equipment GA CTG Area	0d	28-Feb-25 08:00 A	06-Mar-25 17:00 A		Castle Bluff Schdule
UE161135-15	Address IDR Comments and Issue for CR Piping Drawings - Equipment GA CTG Area	0d	07-Mar-25 08:00 A	17-Mar-25 00:00 A		Castle Bluff Schdule
UE161135-20	Client Review - Piping Drawings - Equipment GA CTG Area	0d	18-Mar-25 08:00 A	07-Apr-25 00:00 A		Castle Bluff Schdule
UE161135-25	Address Client Comments Issue for Purpose - Piping Drawings - Equipment GA CTG	0d	08-Apr-25 08:00 A	06-May-25 17:00 A		Castle Bluff Schdule
00373.3.19.3.4.3.2 Demin./Service Water Area						
UE161142-05	Prep, Check, and Issue IDR . - Equipment GA Drawing - Plant Services Area	0d	18-Feb-25 08:00 A	21-Feb-25 00:00 A		Castle Bluff Schdule
UE161142-10	IDR - Equipment GA Dwg. - Plant Services Area	0d	24-Feb-25 08:00 A	28-Feb-25 17:00 A		Castle Bluff Schdule
UE161142-15	Address IDR Comments and Issue for CR - Equipment GA Dwg. - Plant Services Area	0d	03-Mar-25 08:00 A	14-Mar-25 17:00 A		Castle Bluff Schdule
UE161142-20	Client Review - Equipment GA Dwg. - Plant Services Area	0d	17-Mar-25 08:00 A	03-Apr-25 00:00 A		Castle Bluff Schdule
UE161142-25	Address Client Comments Issue for Purpose - Equipment GA Dwg. - Plant Services A	0d	04-Apr-25 08:00 A	08-May-25 17:00 A		Castle Bluff Schdule
00373.3.19.3.4.3.4 Fuel Gas Area						
UE161146-05	Prep, Check, and Issue IDR . - Equipment GA Drawing - Fuel Gas Area	0d	23-Jan-25 08:00 A	31-Jan-25 00:00 A		Castle Bluff Schdule
UE161146-10	IDR - Equipment GA Dwg. - Fuel Gas Area	0d	03-Feb-25 08:00 A	07-Feb-25 17:00 A		Castle Bluff Schdule
UE161146-15	Address IDR Comments and Issue for CR - Equipment GA Dwg. - Fuel Gas Area	0d	10-Feb-25 08:00 A	21-Feb-25 17:00 A		Castle Bluff Schdule
UE161146-20	Client Review - Equipment GA Dwg. - Fuel Gas Area	0d	24-Feb-25 08:00 A	13-Mar-25 17:00 A		Castle Bluff Schdule
UE161146-25	Address Client Comments Issue for Purpose - Equipment GA Dwg. - Fuel Gas Area	0d	10-Apr-25 08:00 A	06-May-25 17:00 A		Castle Bluff Schdule
00373.3.19.3.4.6 Underground Piping						
UE161100-10	Preliminary UG Pipe Model	0d	24-Apr-25 08:00 A	20-Jun-25 17:00 A		Castle Bluff Schdule
UE161100-25	Final U/G Pipe Model	15d	20-Jun-25 08:00 A	01-Aug-25 17:00	141d	Castle Bluff Schdule
00373.3.19.3.4.6.1 Underground Piping						
UE161150-05	Prep, Check, and Issue IDR Piping Drawings - U/G Piping	16d	23-Jun-25 08:00 A	04-Aug-25 17:00	95d	Castle Bluff Schdule
UE161150-10	IDR Piping Drawings - U/G Piping	10d	05-Aug-25 08:00	18-Aug-25 17:00	95d	Castle Bluff Schdule
UE161150-15	Address Comments and Issue for CR Piping Drawings - U/G Piping	10d	19-Aug-25 08:00	02-Sep-25 17:00	95d	Castle Bluff Schdule
UE161150-20	Client Review Piping Drawings - U/G Piping	15d	03-Sep-25 08:00	23-Sep-25 17:00	95d	Castle Bluff Schdule
UE161150-30	Finalize Dwg, & Issue IFC - U/G Piping	10d	24-Sep-25 08:00	07-Oct-25 17:00	95d	Castle Bluff Schdule
00373.3.19.3.4.4 P&IDs						
00373.3.19.3.4.4.16 P&ID Index & Lead Sheets						
UE161190-05	Prep, Check, and Issue IDR Piping Drawings - P&ID - Drawing Index & Lead Sheets	0d	07-Jan-25 08:00 A	31-Jan-25 00:00 A		Castle Bluff Schdule
UE161190-10	IDR Piping Drawings - P&ID - Drawing Index & Lead Sheets	0d	03-Feb-25 08:00 A	14-Feb-25 17:00 A		Castle Bluff Schdule
UE161190-15	Address Comments and Issue for CR Piping Drawings - P&ID - Drawing Index & Lead	0d	18-Feb-25 08:00 A	24-Feb-25 00:00 A		Castle Bluff Schdule
UE161190-20	Client Review Piping Drawings - P&ID - Drawing Index & Lead Sheets	0d	25-Feb-25 08:00 A	10-Mar-25 00:00 A		Castle Bluff Schdule
UE161190-25	Address Client Comments and Issue IFD Piping Drawings - P&ID - Drawing Index	0d	11-Mar-25 08:00 A	11-Apr-25 17:00 A		Castle Bluff Schdule
UE161190-30	Address Client Comments and Issue IFC Piping Drawings - P&ID - Drawing Index	5d	21-Aug-25 08:00	27-Aug-25 17:00	385d	Castle Bluff Schdule
00373.3.19.3.4.4.1 Fuel Gas						
UE161101-05	Prep, Check, and Issue IDR P&ID's - Fuel Gas	0d	10-Feb-25 08:00 A	11-Mar-25 00:00 A		Castle Bluff Schdule
UE161101-10	IDR P&ID's - Fuel Gas	0d	12-Mar-25 08:00 A	25-Mar-25 17:00 A		Castle Bluff Schdule

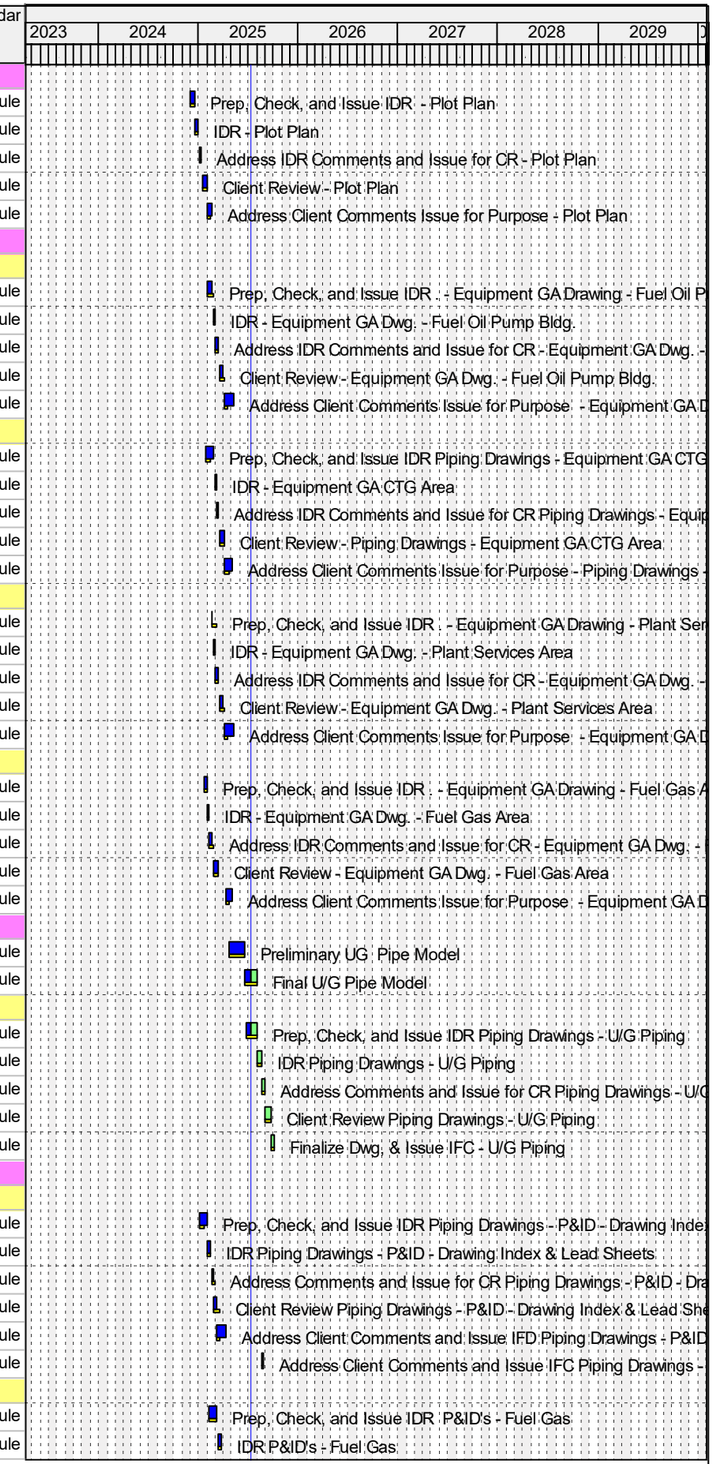

Remaining Level of Effort
Actual Level of Effort
Primary Baseline
Actual Work
Remaining Work
Critical Remaining Work
Milestone

PCM Project Scheduling

Ameren MISSOURI

Activity ID	Activity Name	Remaining Duration	Start	Finish	Total Float	Calendar
UE161101-15	Address Comments and Issue for CR P&ID's - Fuel Gas	0d	26-Mar-25 08:00 A	03-Apr-25 17:00 A		Castle Bluff Schdule
UE161101-20	Client Review P&ID's - Fuel Gas	0d	04-Apr-25 08:00 A	21-Apr-25 17:00 A		Castle Bluff Schdule
UE161101-25	Address Client Comments and Issue IFD P&ID's - Fuel Gas	0d	22-Apr-25 08:00 A	15-May-25 17:00 A		Castle Bluff Schdule
00373.3.19.3.4.4.2 Fuel Oil						
UE161102-05	Prep, Check, and Issue IDR P&ID's - Fuel Oil	0d	10-Feb-25 08:00 A	12-Mar-25 17:00 A		Castle Bluff Schdule
UE161102-10	IDR P&ID's - Fuel Oil	0d	13-Mar-25 08:00 A	26-Mar-25 17:00 A		Castle Bluff Schdule
UE161102-15	Address Comments and Issue for CR P&ID's - Fuel Oil	0d	27-Mar-25 08:00 A	04-Apr-25 00:00 A		Castle Bluff Schdule
UE161102-20	Client Review P&ID's - Fuel Oil	0d	07-Apr-25 08:00 A	21-Apr-25 17:00 A		Castle Bluff Schdule
UE161102-25	Address Client Comments and Issue IFD P&ID's - Fuel Oil	0d	22-Apr-25 08:00 A	05-May-25 17:00 A		Castle Bluff Schdule
00373.3.19.3.4.4.3 Demineralized Water						
UE161103-05	Prep, Check, and Issue IDR P&ID's - Demineralized Water	0d	25-Feb-25 08:00 A	25-Mar-25 00:00 A		Castle Bluff Schdule
UE161103-10	IDR P&ID's - Demineralized Water	0d	26-Mar-25 08:00 A	08-Apr-25 17:00 A		Castle Bluff Schdule
UE161103-15	Address Comments and Issue for CR P&ID's - Demineralized Water	0d	09-Apr-25 08:00 A	17-Apr-25 17:00 A		Castle Bluff Schdule
UE161103-20	Client Review P&ID's - Demineralized Water	0d	17-Apr-25 08:00 A	28-Apr-25 17:00 A		Castle Bluff Schdule
UE161103-25	Address Client Comments and Issue IFD P&ID's - Demineralized Water	0d	29-Apr-25 08:00 A	07-May-25 17:00 A		Castle Bluff Schdule
00373.3.19.3.4.4.4 Service Water						
UE161104-05	Prep, Check, and Issue IDR P&ID's - Service Water	0d	31-Jan-25 08:00 A	27-Feb-25 17:00 A		Castle Bluff Schdule
UE161104-10	IDR P&ID's - Service Water	0d	28-Feb-25 08:00 A	13-Mar-25 17:00 A		Castle Bluff Schdule
UE161104-15	Address Comments and Issue for CR P&ID's - Service Water	0d	14-Mar-25 08:00 A	21-Mar-25 00:00 A		Castle Bluff Schdule
UE161104-20	Client Review P&ID's - Service Water	0d	24-Mar-25 08:00 A	08-Apr-25 00:00 A		Castle Bluff Schdule
UE161104-25	Address Client Comments and Issue IFD P&ID's - Service Water	0d	09-Apr-25 08:00 A	05-May-25 08:00 A		Castle Bluff Schdule
00373.3.19.3.4.4.5 Closed Cooling Water						
UE161105-05	Prep, Check, and Issue IDR P&ID's - Closed Cooling Water	0d	11-Mar-25 08:00 A	24-Mar-25 17:00 A		Castle Bluff Schdule
UE161105-10	IDR P&ID's - Closed Cooling Water	0d	25-Mar-25 08:00 A	07-Apr-25 17:00 A		Castle Bluff Schdule
UE161105-15	Address Comments and Issue for CR P&ID's - Closed Cooling Water	0d	08-Apr-25 08:00 A	17-Apr-25 17:00 A		Castle Bluff Schdule
UE161105-20	Client Review P&ID's - Closed Cooling Water	0d	17-Apr-25 08:00 A	28-Apr-25 17:00 A		Castle Bluff Schdule
UE161105-25	Address Client Comments and Issue IFD P&ID's - Closed Cooling Water	0d	29-Apr-25 08:00 A	07-May-25 17:00 A		Castle Bluff Schdule
00373.3.19.3.4.4.6 Potable Water						
UE161106-05	Prep, Check, and Issue IDR P&ID's - Potable Water & Sanitary Sewer	0d	01-Apr-25 08:00 A	15-Apr-25 00:00 A		Castle Bluff Schdule
UE161106-10	IDR P&ID's - Potable Water & Sanitary Sewer	0d	16-Apr-25 08:00 A	21-Apr-25 17:00 A		Castle Bluff Schdule
UE161106-15	Address Comments and Issue for CR P&ID's - Potable Water & Sanitary Sewer	0d	22-Apr-25 08:00 A	28-Apr-25 17:00 A		Castle Bluff Schdule
UE161106-20	Client Review P&ID's - Potable Water & Sanitary Sewer	0d	29-Apr-25 08:00 A	15-May-25 17:00 A		Castle Bluff Schdule
UE161106-25	Address Client Comments and Issue IFD P&ID's - Potable Water & Sanitary Sewer	0d	16-May-25 08:00 A	30-May-25 17:00 A		Castle Bluff Schdule
00373.3.19.3.4.4.7 Compressed Air						
UE161107-05	Prep, Check, and Issue IDR P&ID's - Compressed Air	0d	20-Jan-25 08:00 A	20-Feb-25 17:00 A		Castle Bluff Schdule
UE161107-10	IDR P&ID's - Compressed Air	0d	20-Feb-25 08:00 A	04-Mar-25 17:00 A		Castle Bluff Schdule
UE161107-15	Address Comments and Issue for CR P&ID's - Compressed Air	0d	05-Mar-25 08:00 A	14-Mar-25 00:00 A		Castle Bluff Schdule
UE161107-20	Client Review P&ID's - Compressed Air	0d	17-Mar-25 08:00 A	03-Apr-25 00:00 A		Castle Bluff Schdule
UE161107-25	Address Client Comments and Issue IFD P&ID's - Compressed Air	0d	04-Apr-25 08:00 A	29-Apr-25 17:00 A		Castle Bluff Schdule
00373.3.19.3.4.4.8 Water Wash						
UE161108-05	Prep, Check, and Issue IDR P&ID's - Water Wash	0d	13-Mar-25 00:00 A	27-Mar-25 17:00 A		Castle Bluff Schdule
UE161108-10	IDR P&ID's - Water Wash	0d	28-Mar-25 08:00 A	03-Apr-25 17:00 A		Castle Bluff Schdule
UE161108-15	Address Comments and Issue for CR P&ID's - Water Wash Drains	0d	04-Apr-25 08:00 A	11-Apr-25 00:00 A		Castle Bluff Schdule
UE161108-20	Client Review P&ID's - Water Wash Drains	0d	14-Apr-25 08:00 A	01-May-25 17:00 A		Castle Bluff Schdule
UE161108-25	Address Client Comments and Issue IFD P&ID's - Water Wash Drains	0d	08-May-25 08:00 A	23-May-25 17:00 A		Castle Bluff Schdule
00373.3.19.3.4.4.9 Wastewater						
UE161109-05	Prep, Check, and Issue IDR P&ID's - Wastewater	0d	01-Apr-25 08:00 A	15-Apr-25 00:00 A		Castle Bluff Schdule
UE161109-10	IDR P&ID's - Wastewater	0d	16-Apr-25 08:00 A	23-Apr-25 17:00 A		Castle Bluff Schdule
UE161109-15	Address Comments and Issue for CR P&ID's - Wastewater	0d	24-Apr-25 08:00 A	01-May-25 17:00 A		Castle Bluff Schdule
UE161109-20	Client Review P&ID's - Wastewater	0d	02-May-25 08:00 A	13-May-25 17:00 A		Castle Bluff Schdule
UE161109-25	Address Client Comments and Issue IFD P&ID's - Wastewater	0d	14-May-25 08:00 A	30-May-25 17:00 A		Castle Bluff Schdule

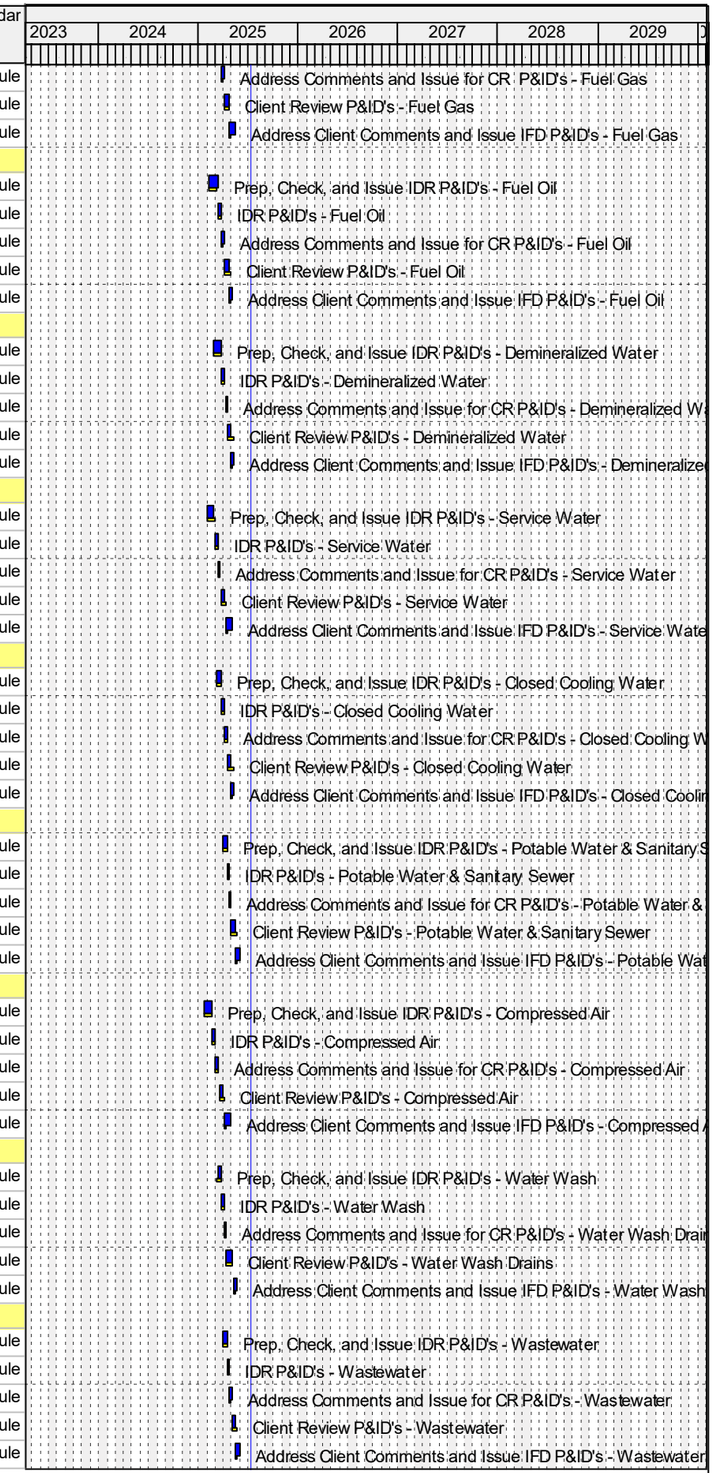

Remaining Level of Effort
Actual Level of Effort
Primary Baseline
Actual Work
Remaining Work
Critical Remaining Work
Milestone

PCM Project Scheduling

Ameren MISSOURI

Activity ID	Activity Name	Remaining Duration	Start	Finish	Total Float	Calendar
00373.3.19.3.4.4.17 Plant Water Balance						
UE161144-35	Prep, Check, and Issue IDR - Plant Water Balance Dwg.	0d	14-Apr-25 08:00 A	27-Jun-25 17:00 A		Castle Bluff Schdule
UE161144-45	IDR - Plant Water Balance Dwg.	0d	30-Jun-25 08:00 A	07-Jul-25 17:00 A		Castle Bluff Schdule
UE161144-55	Address IDR Comments and Issue for CR - Plant Water Balance Dwg.	0d	08-Jul-25 08:00 A	14-Jul-25 17:00 A		Castle Bluff Schdule
UE161144-65	Client Review - Plant Water Balance Dwg.	16d	15-Jul-25 08:00 A	04-Aug-25 17:00	574d	Castle Bluff Schdule
UE161144-75	Address Client Comments Issue for Purpose - Plant Water Balance Dwg.	10d	05-Aug-25 08:00	18-Aug-25 17:00	574d	Castle Bluff Schdule
00373.3.19.3.4.4.11 Carbon Dioxide						
UE161111-05	Prep, Check, and Issue IDR P&ID's - Carbon Dioxide	0d	04-Mar-25 08:00 A	13-Mar-25 00:00 A		Castle Bluff Schdule
UE161111-10	IDR P&ID's - Carbon Dioxide	0d	14-Mar-25 08:00 A	20-Mar-25 17:00 A		Castle Bluff Schdule
UE161111-15	Address Comments and Issue for CR P&ID's - Carbon Dioxide	0d	21-Mar-25 08:00 A	27-Mar-25 17:00 A		Castle Bluff Schdule
UE161111-20	Client Review P&ID's - Carbon Dioxide	0d	28-Mar-25 08:00 A	16-Apr-25 00:00 A		Castle Bluff Schdule
UE161111-25	Address Client Comments and Issue IFD P&ID's - Carbon Dioxide	0d	17-Apr-25 08:00 A	29-Apr-25 17:00 A		Castle Bluff Schdule
00373.3.19.3.4.4.12 Hydrogen						
UE161112-05	Prep, Check, and Issue IDR P&ID's - Hydrogen	0d	04-Mar-25 08:00 A	13-Mar-25 00:00 A		Castle Bluff Schdule
UE161112-10	IDR P&ID's - Hydrogen	0d	14-Mar-25 08:00 A	20-Mar-25 17:00 A		Castle Bluff Schdule
UE161112-15	Address Comments and Issue for CR P&ID's - Hydrogen	0d	21-Mar-25 08:00 A	28-Mar-25 00:00 A		Castle Bluff Schdule
UE161112-20	Client Review P&ID's - Hydrogen	0d	31-Mar-25 08:00 A	21-Apr-25 17:00 A		Castle Bluff Schdule
UE161112-25	Address Client Comments and Issue IFD P&ID's - Hydrogen	0d	22-Apr-25 08:00 A	02-May-25 17:00 A		Castle Bluff Schdule
00373.3.19.3.4.4.13 CTG Misc. Systems						
UE161113-05	Prep, Check, and Issue IDR P&ID's - Water Mist System	0d	20-Mar-25 08:00 A	02-Apr-25 00:00 A		Castle Bluff Schdule
UE161113-10	IDR P&ID's - Water Mist System	0d	03-Apr-25 08:00 A	09-Apr-25 17:00 A		Castle Bluff Schdule
UE161113-15	Address Comments and Issue for CR P&ID's - Water Mist System	0d	10-Apr-25 08:00 A	17-Apr-25 17:00 A		Castle Bluff Schdule
UE161113-20	Client Review P&ID's - Water Mist System	0d	17-Apr-25 08:00 A	28-Apr-25 17:00 A		Castle Bluff Schdule
UE161113-25	Address Client Comments and Issue IFD P&ID's - Water Mist System	0d	29-Apr-25 08:00 A	07-May-25 17:00 A		Castle Bluff Schdule
00373.3.19.3.4.4.14 Fire Protection						
UE161114-05	Prep, Check, and Issue IDR P&ID's - Fire Protection	0d	19-Feb-25 08:00 A	07-Mar-25 00:00 A		Castle Bluff Schdule
UE161114-10	IDR P&ID's - Fire Protection	0d	10-Mar-25 08:00 A	17-Mar-25 00:00 A		Castle Bluff Schdule
UE161114-15	Address Comments and Issue for CR P&ID's - Fire Protection	0d	18-Mar-25 08:00 A	21-Mar-25 00:00 A		Castle Bluff Schdule
UE161114-20	Client Review P&ID's - Fire Protection	0d	24-Mar-25 08:00 A	08-Apr-25 00:00 A		Castle Bluff Schdule
UE161114-25	Address Client Comments and Issue IFD P&ID's - Fire Protection	0d	09-Apr-25 08:00 A	29-Apr-25 17:00 A		Castle Bluff Schdule
00373.3.19.3.4.4.15 Sanitary System (Riser Diagrams)						
UE161115-05	Prep, Check, and Issue IDR P&ID's - Sanitary System & Potable Water Riser Diagram	0d	06-Mar-25 08:00 A	25-Mar-25 17:00 A		Castle Bluff Schdule
UE161115-10	IDR P&ID's - Sanitary System & Potable Water Riser Diagrams	0d	26-Mar-25 08:00 A	01-Apr-25 17:00 A		Castle Bluff Schdule
UE161115-15	Address Comments and Issue for CR P&ID's - Sanitary System & Potable Water Rise	0d	02-Apr-25 08:00 A	14-Apr-25 00:00 A		Castle Bluff Schdule
UE161115-20	Client Review P&ID's - Sanitary System & Potable Water Riser Diagrams	0d	15-Apr-25 08:00 A	05-May-25 17:00 A		Castle Bluff Schdule
UE161115-25	Address Client Comments and Issue IFD P&ID's - Sanitary System & Potable Water I	0d	06-May-25 08:00 A	16-May-25 17:00 A		Castle Bluff Schdule
00373.3.19.3.4.5 Isometrics & Pipe Supports						
00373.3.19.3.4.5.1 Fuel Gas						
UE161101-35	Model Piping - Fuel Gas	11d	23-Jun-25 08:00 A	28-Jul-25 17:00	106d	Castle Bluff Schdule
UE161101-75	Model Pipe Supports - Fuel Gas	20d	15-Jul-25 08:00	11-Aug-25 17:00	106d	Castle Bluff Schdule
UE161101-40	Prep & Extract Isos. - Fuel Gas	15d	29-Jul-25 08:00	18-Aug-25 17:00	142d	Castle Bluff Schdule
UE161101-80	Prepare Pipe Support Drawings- Fuel Gas	15d	12-Aug-25 08:00	02-Sep-25 17:00	537d	Castle Bluff Schdule
UE161101-45	Check Isos. - Fuel Gas	5d	19-Aug-25 08:00	25-Aug-25 17:00	142d	Castle Bluff Schdule
UE161101-50	Address comments & Issue for IDR - Fuel Gas	5d	26-Aug-25 08:00	02-Sep-25 17:00	142d	Castle Bluff Schdule
UE161101-85	Check Pipe Support Drawings- Fuel Gas	5d	03-Sep-25 08:00	09-Sep-25 17:00	537d	Castle Bluff Schdule
UE161101-60	IDR - Fuel Gas	10d	03-Sep-25 08:00	16-Sep-25 17:00	142d	Castle Bluff Schdule
UE161101-90	Address Comments & Issue IDR Pipe Supports - Fuel Gas	5d	10-Sep-25 08:00	16-Sep-25 17:00	537d	Castle Bluff Schdule
UE161101-65	Address Comments & Backcheck Isos. - Fuel Gas	5d	17-Sep-25 08:00	23-Sep-25 17:00	142d	Castle Bluff Schdule
UE161101-95	IDR Pipe Support Drawings- Fuel Gas	10d	17-Sep-25 08:00	30-Sep-25 17:00	537d	Castle Bluff Schdule
UE161101-70	Issue Iso. IFC - Fuel Gas	2d	24-Sep-25 08:00	25-Sep-25 17:00	142d	Castle Bluff Schdule
UE161101-97	Address IDR comments & Backcheck Pipe Supports - Fuel Gas	5d	01-Oct-25 08:00	07-Oct-25 17:00	537d	Castle Bluff Schdule

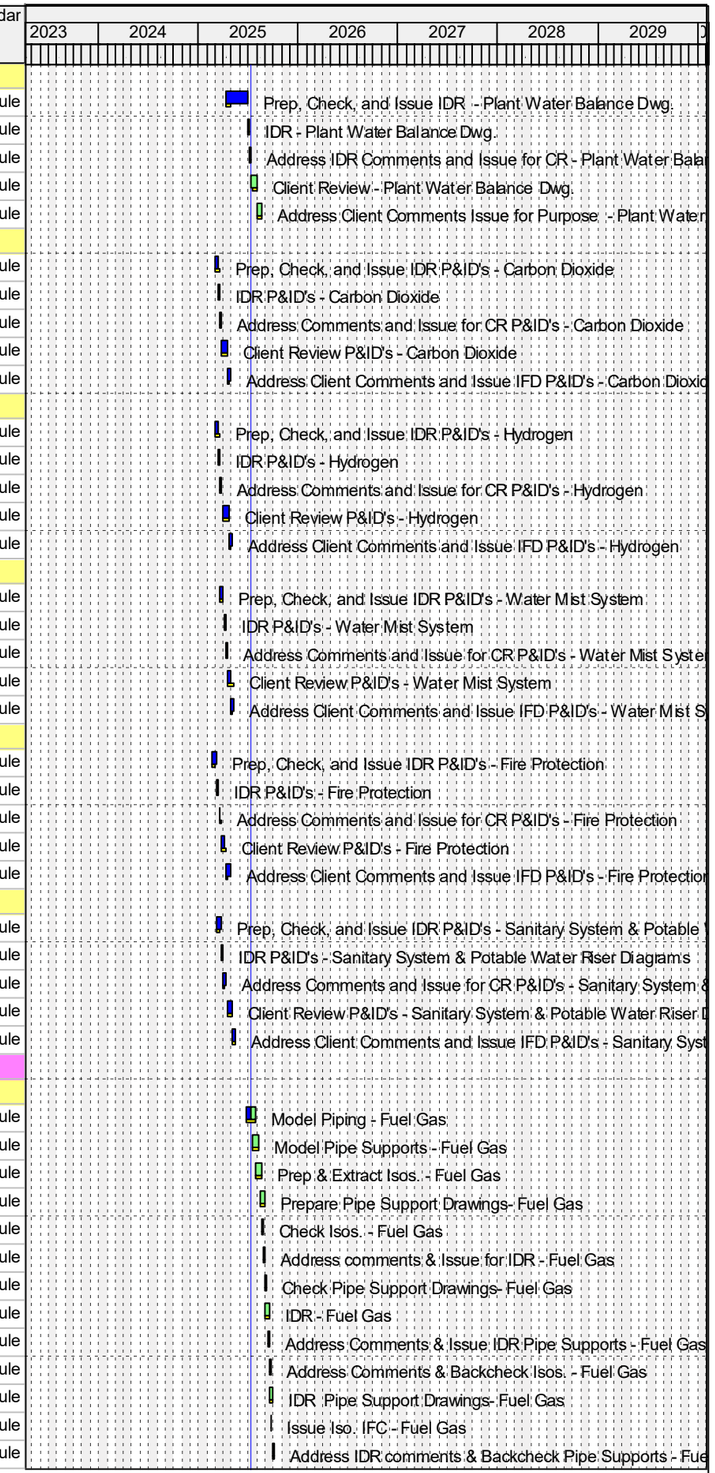

Remaining Level of Effort
Actual Level of Effort
Primary Baseline
Actual Work
Remaining Work
Critical Remaining Work
Milestone

PCM Project Scheduling

Ameren MISSOURI

Activity ID	Activity Name	Remaining Duration	Start	Finish	Total Float	Calendar
UE161101-99	Issue IFC Pipe Support Drawings- Fuel Gas	2d	08-Oct-25 08:00	09-Oct-25 17:00	537d	Castle Bluff Schdule
00373.3.19.3.4.5.2 Fuel Oil						
UE161102-35	Model Piping - Fuel Oil	11d	23-Jun-25 08:00 A	28-Jul-25 17:00	68d	Castle Bluff Schdule
UE161102-75	Model Pipe Supports - Fuel Oil	20d	15-Jul-25 08:00	11-Aug-25 17:00	106d	Castle Bluff Schdule
UE161102-40	Prep & Extract Isos. - Fuel Oil	15d	29-Jul-25 08:00	18-Aug-25 17:00	142d	Castle Bluff Schdule
UE161102-80	Prepare Pipe Support Drawings- Fuel Oil	15d	12-Aug-25 08:00	02-Sep-25 17:00	537d	Castle Bluff Schdule
UE161102-45	Check Isos. - Fuel Oil	5d	19-Aug-25 08:00	25-Aug-25 17:00	142d	Castle Bluff Schdule
UE161102-50	Address comments & Issue for IDR - Fuel Oil	5d	26-Aug-25 08:00	02-Sep-25 17:00	142d	Castle Bluff Schdule
UE161102-85	Check Pipe Support Drawings- Fuel Oil	5d	03-Sep-25 08:00	09-Sep-25 17:00	537d	Castle Bluff Schdule
UE161102-60	IDR - Fuel Oil	10d	03-Sep-25 08:00	16-Sep-25 17:00	142d	Castle Bluff Schdule
UE161102-90	Address Comments & Issue IDR Pipe Supports - Fuel Oil	5d	10-Sep-25 08:00	16-Sep-25 17:00	537d	Castle Bluff Schdule
UE161102-65	Address Comments & Backcheck Isos. - Fuel Oil	5d	17-Sep-25 08:00	23-Sep-25 17:00	142d	Castle Bluff Schdule
UE161102-95	IDR Pipe Support Drawings- Fuel Oil	10d	17-Sep-25 08:00	30-Sep-25 17:00	537d	Castle Bluff Schdule
UE161102-70	Issue Iso. IFC - Fuel Oil	2d	24-Sep-25 08:00	25-Sep-25 17:00	142d	Castle Bluff Schdule
UE161102-97	Address IDR comments & Backcheck Pipe Supports - Fuel Oil	5d	01-Oct-25 08:00	07-Oct-25 17:00	537d	Castle Bluff Schdule
UE161102-99	Issue IFC Pipe Support Drawings- Fuel Oil	2d	08-Oct-25 08:00	09-Oct-25 17:00	537d	Castle Bluff Schdule
00373.3.19.3.4.5.3 Demineralized Water						
UE161103-35	Model Piping - Demineralized Water	16d	30-Jun-25 08:00 A	04-Aug-25 17:00	101d	Castle Bluff Schdule
UE161103-75	Model Pipe Supports - Demineralized Water	20d	22-Jul-25 08:00	18-Aug-25 17:00	101d	Castle Bluff Schdule
UE161103-40	Prep & Extract Isos. - Demineralized Water	20d	05-Aug-25 08:00	02-Sep-25 17:00	132d	Castle Bluff Schdule
UE161103-80	Prepare Pipe Support Drawings- Demineralized Water	20d	19-Aug-25 08:00	16-Sep-25 17:00	527d	Castle Bluff Schdule
UE161103-45	Check Isos. - Demineralized Water	5d	03-Sep-25 08:00	09-Sep-25 17:00	132d	Castle Bluff Schdule
UE161103-50	Address comments & Issue for IDR - Demineralized Water	5d	10-Sep-25 08:00	16-Sep-25 17:00	132d	Castle Bluff Schdule
UE161103-85	Check Pipe Support Drawings- Demineralized Water	5d	17-Sep-25 08:00	23-Sep-25 17:00	527d	Castle Bluff Schdule
UE161103-60	IDR - Demineralized Water	10d	17-Sep-25 08:00	30-Sep-25 17:00	132d	Castle Bluff Schdule
UE161103-90	Address Comments & Issue IDR Pipe Supports - Demineralized Water	5d	24-Sep-25 08:00	30-Sep-25 17:00	527d	Castle Bluff Schdule
UE161103-65	Address Comments & Backcheck Isos. - Demineralized Water	5d	01-Oct-25 08:00	07-Oct-25 17:00	132d	Castle Bluff Schdule
UE161103-95	IDR Pipe Support Drawings- Demineralized Water	10d	01-Oct-25 08:00	14-Oct-25 17:00	527d	Castle Bluff Schdule
UE161103-70	Issue Iso. IFC - Demineralized Water	2d	08-Oct-25 08:00	09-Oct-25 17:00	132d	Castle Bluff Schdule
UE161103-97	Address IDR comments & Backcheck Pipe Supports - Demineralized Water	5d	15-Oct-25 08:00	21-Oct-25 17:00	527d	Castle Bluff Schdule
UE161103-99	Issue IFC Pipe Support Drawings- Demineralized Water	2d	22-Oct-25 08:00	23-Oct-25 17:00	527d	Castle Bluff Schdule
00373.3.19.3.4.5.4 Service Water						
UE161104-35	Model Piping - Service Water	16d	30-Jun-25 08:00 A	04-Aug-25 17:00	68d	Castle Bluff Schdule
UE161104-75	Model Pipe Supports - Service Water	20d	22-Jul-25 08:00	18-Aug-25 17:00	101d	Castle Bluff Schdule
UE161104-40	Prep & Extract Isos. - Service Water	20d	05-Aug-25 08:00	02-Sep-25 17:00	132d	Castle Bluff Schdule
UE161104-80	Prepare Pipe Support Drawings- Service Water	20d	19-Aug-25 08:00	16-Sep-25 17:00	527d	Castle Bluff Schdule
UE161104-45	Check Isos. - Service Water	5d	03-Sep-25 08:00	09-Sep-25 17:00	132d	Castle Bluff Schdule
UE161104-50	Address comments & Issue for IDR - Service Water	5d	10-Sep-25 08:00	16-Sep-25 17:00	132d	Castle Bluff Schdule
UE161104-85	Check Pipe Support Drawings- Service Water	5d	17-Sep-25 08:00	23-Sep-25 17:00	527d	Castle Bluff Schdule
UE161104-60	IDR - Service Water	10d	17-Sep-25 08:00	30-Sep-25 17:00	132d	Castle Bluff Schdule
UE161104-90	Address Comments & Issue IDR Pipe Supports- Service Water	5d	24-Sep-25 08:00	30-Sep-25 17:00	527d	Castle Bluff Schdule
UE161104-65	Address Comments & Backcheck Isos. - Service Water	5d	01-Oct-25 08:00	07-Oct-25 17:00	132d	Castle Bluff Schdule
UE161104-95	IDR Pipe Support Drawings- Service Water	10d	01-Oct-25 08:00	14-Oct-25 17:00	527d	Castle Bluff Schdule
UE161104-70	Issue Iso. IFC - Service Water	2d	08-Oct-25 08:00	09-Oct-25 17:00	132d	Castle Bluff Schdule
UE161104-97	Address IDR comments & Backcheck Pipe Supports - Service Water	5d	15-Oct-25 08:00	21-Oct-25 17:00	527d	Castle Bluff Schdule
UE161104-99	Issue IFC Pipe Support Drawings- Service Water	2d	22-Oct-25 08:00	23-Oct-25 17:00	527d	Castle Bluff Schdule
00373.3.19.3.4.5.5 Closed Cooling Water						
UE161105-35	Model Piping - Closed Cooling Water	25d	15-Jul-25 08:00 A	18-Aug-25 17:00	91d	Castle Bluff Schdule
UE161105-75	Model Pipe Supports - Closed Cooling Water	20d	05-Aug-25 08:00	02-Sep-25 17:00	91d	Castle Bluff Schdule
UE161105-80	Prepare Pipe Support Drawings- Closed Cooling Water	20d	03-Sep-25 08:00	30-Sep-25 17:00	517d	Castle Bluff Schdule

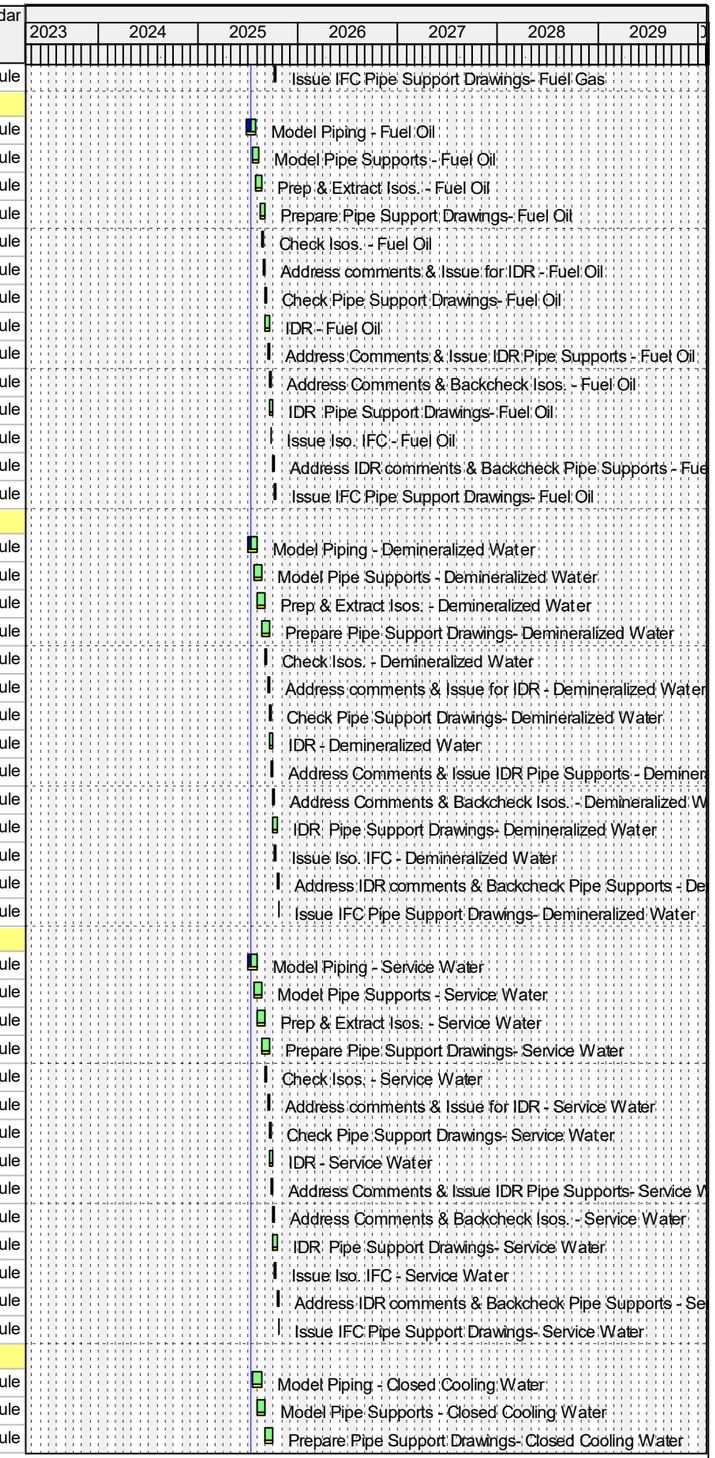

Remaining Level of Effort
Actual Level of Effort
Primary Baseline
Actual Work
Remaining Work
Critical Remaining Work
Milestone

PCM Project Scheduling

Ameren MISSOURI

Activity ID	Activity Name	Remaining Duration	Start	Finish	Total Float	Calendar
UE161105-40	Prep & Extract Isos. - Closed Cooling Water	15d	24-Sep-25 08:00	14-Oct-25 17:00	102d	Castle Bluff Schdule
UE161105-85	Check Pipe Support Drawings- Closed Cooling Water	5d	01-Oct-25 08:00	07-Oct-25 17:00	517d	Castle Bluff Schdule
UE161105-90	Address Comments & Issue IDR Pipe Supports - Closed Cooling Water	5d	08-Oct-25 08:00	14-Oct-25 17:00	517d	Castle Bluff Schdule
UE161105-45	Check Isos. - Closed Cooling Water	5d	15-Oct-25 08:00	21-Oct-25 17:00	102d	Castle Bluff Schdule
UE161105-95	IDR Pipe Support Drawings- Closed Cooling Water	10d	15-Oct-25 08:00	28-Oct-25 17:00	517d	Castle Bluff Schdule
UE161105-50	Address comments & Issue for IDR - Closed Cooling Water	5d	22-Oct-25 08:00	28-Oct-25 17:00	102d	Castle Bluff Schdule
UE161105-97	Address IDR comments & Backcheck Pipe Supports - Closed Cooling Water	5d	29-Oct-25 08:00	04-Nov-25 17:00	517d	Castle Bluff Schdule
UE161105-60	IDR - Closed Cooling Water	10d	29-Oct-25 08:00	11-Nov-25 17:00	102d	Castle Bluff Schdule
UE161105-99	Issue IFC Pipe Support Drawings- Closed Cooling Water	2d	05-Nov-25 08:00	06-Nov-25 17:00	517d	Castle Bluff Schdule
UE161105-65	Address Comments & Backcheck Isos. - Closed Cooling Water	5d	12-Nov-25 08:00	18-Nov-25 17:00	102d	Castle Bluff Schdule
UE161105-70	Issue Iso. IFC - Closed Cooling Water	2d	19-Nov-25 08:00	20-Nov-25 17:00	102d	Castle Bluff Schdule
00373.3.19.3.4.5.6 Potable Water						
UE161106-35	Model Piping - Potable Water	25d	02-Sep-25 08:00	06-Oct-25 17:00	68d	Castle Bluff Schdule
UE161106-40	Prep & Extract Isos. - Potable Water	20d	14-Oct-25 08:00	10-Nov-25 17:00	83d	Castle Bluff Schdule
UE161106-45	Check Isos. - Potable Water	5d	11-Nov-25 08:00	17-Nov-25 17:00	83d	Castle Bluff Schdule
UE161106-50	Address comments & Issue for IDR - Potable Water	5d	18-Nov-25 08:00	24-Nov-25 17:00	83d	Castle Bluff Schdule
UE161106-60	IDR - Potable Water	10d	25-Nov-25 08:00	10-Dec-25 17:00	83d	Castle Bluff Schdule
UE161106-65	Address Comments & Backcheck Isos. - Potable Water	5d	11-Dec-25 08:00	17-Dec-25 17:00	83d	Castle Bluff Schdule
UE161106-70	Issue Iso. IFC - Potable Water	2d	18-Dec-25 08:00	19-Dec-25 17:00	83d	Castle Bluff Schdule
00373.3.19.3.4.5.7 Compressed Air						
UE161107-35	Model Piping - Compressed Air	25d	28-Jul-25 08:00	29-Aug-25 17:00	68d	Castle Bluff Schdule
UE161107-75	Model Pipe Supports - Compressed Air	20d	18-Aug-25 08:00	15-Sep-25 17:00	82d	Castle Bluff Schdule
UE161107-80	Prepare Pipe Support Drawings- Compressed Air	20d	16-Sep-25 08:00	13-Oct-25 17:00	508d	Castle Bluff Schdule
UE161107-40	Prep & Extract Isos. - Compressed Air	20d	23-Sep-25 08:00	20-Oct-25 17:00	83d	Castle Bluff Schdule
UE161107-85	Check Pipe Support Drawings- Compressed Air	5d	14-Oct-25 08:00	20-Oct-25 17:00	508d	Castle Bluff Schdule
UE161107-45	Check Isos. - Compressed Air	5d	21-Oct-25 08:00	27-Oct-25 17:00	83d	Castle Bluff Schdule
UE161107-90	Address Comments & Issue IDR Pipe Supports- Compressed Air	5d	21-Oct-25 08:00	27-Oct-25 17:00	508d	Castle Bluff Schdule
UE161107-50	Address comments & Issue for IDR - Compressed Air	5d	28-Oct-25 08:00	03-Nov-25 17:00	83d	Castle Bluff Schdule
UE161107-95	IDR Pipe Support Drawings- Compressed Air	10d	28-Oct-25 08:00	10-Nov-25 17:00	508d	Castle Bluff Schdule
UE161107-55	Perfom Pipe Stress Analysis - Compressed Air	15d	04-Nov-25 08:00	24-Nov-25 17:00	83d	Castle Bluff Schdule
UE161107-97	Address IDR comments & Backcheck Pipe Supports - Compressed Air	5d	11-Nov-25 08:00	17-Nov-25 17:00	508d	Castle Bluff Schdule
UE161107-99	Issue IFC Pipe Support Drawings- Compressed Air	2d	18-Nov-25 08:00	19-Nov-25 17:00	508d	Castle Bluff Schdule
UE161107-60	IDR - Compressed Air	10d	25-Nov-25 08:00	10-Dec-25 17:00	83d	Castle Bluff Schdule
UE161107-65	Address Comments & Backcheck Isos. - Compressed Air	5d	11-Dec-25 08:00	17-Dec-25 17:00	83d	Castle Bluff Schdule
UE161107-70	Issue Iso. IFC - Compressed Air	2d	18-Dec-25 08:00	19-Dec-25 17:00	83d	Castle Bluff Schdule
00373.3.19.3.4.5.8 Water Wash						
UE161108-35	Model Piping - Water Wash Drains	25d	04-Aug-25 08:00	08-Sep-25 17:00	68d	Castle Bluff Schdule
UE161108-75	Model Pipe Supports - Water Wash Drains	20d	25-Aug-25 08:00	22-Sep-25 17:00	77d	Castle Bluff Schdule
UE161108-80	Prepare Pipe Support Drawings- Water Wash Drains	20d	23-Sep-25 08:00	20-Oct-25 17:00	503d	Castle Bluff Schdule
UE161108-40	Prep & Extract Isos. - Water Wash Drains	20d	30-Sep-25 08:00	27-Oct-25 17:00	93d	Castle Bluff Schdule
UE161108-85	Check Pipe Support Drawings- Water Wash Drains	5d	21-Oct-25 08:00	27-Oct-25 17:00	503d	Castle Bluff Schdule
UE161108-45	Check Isos. - Water Wash Drains	5d	28-Oct-25 08:00	03-Nov-25 17:00	93d	Castle Bluff Schdule
UE161108-90	Address Comments & Issue IDR Pipe Supports - Water Wash Drains	5d	28-Oct-25 08:00	03-Nov-25 17:00	503d	Castle Bluff Schdule
UE161108-50	Address comments & Issue for IDR - Water Wash Drains	5d	04-Nov-25 08:00	10-Nov-25 17:00	93d	Castle Bluff Schdule
UE161108-95	IDR Pipe Support Drawings- Water Wash Drains	10d	04-Nov-25 08:00	17-Nov-25 17:00	503d	Castle Bluff Schdule
UE161108-60	IDR - Water Wash Drains	10d	11-Nov-25 08:00	24-Nov-25 17:00	93d	Castle Bluff Schdule
UE161108-97	Address IDR comments & Backcheck Pipe Supports - Water Wash Drains	5d	18-Nov-25 08:00	24-Nov-25 17:00	503d	Castle Bluff Schdule
UE161108-99	Issue IFC Pipe Support Drawings- Water Wash Drains	2d	25-Nov-25 08:00	26-Nov-25 17:00	503d	Castle Bluff Schdule
UE161108-65	Address Comments & Backcheck Isos. - Water Wash Drains	5d	25-Nov-25 08:00	03-Dec-25 17:00	93d	Castle Bluff Schdule
UE161108-70	Issue Iso. IFC - Water Wash Drains	2d	04-Dec-25 08:00	05-Dec-25 17:00	93d	Castle Bluff Schdule

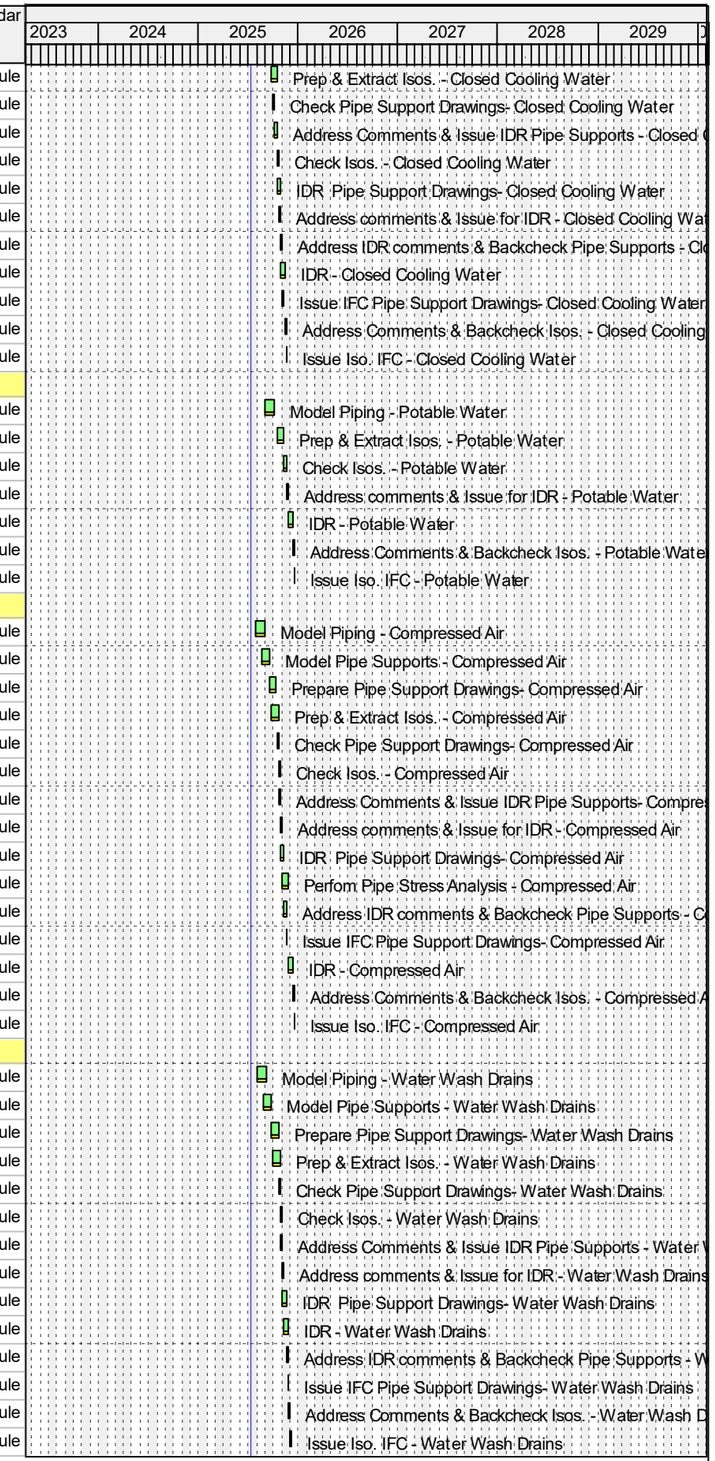

Remaining Level of Effort
Actual Level of Effort
Primary Baseline
Actual Work
Remaining Work
Critical Remaining Work
Milestone

PCM Project Scheduling

Ameren MISSOURI

Activity ID	Activity Name	Remaining Duration	Start	Finish	Total Float	Calendar
00373.3.19.3.4.5.9 Wastewater						
UE161109-35	Model Piping - Wastewater/Oil Water	25d	21-Jul-25 08:00	22-Aug-25 17:00	68d	Castle Bluff Schdule
UE161109-75	Model Pipe Supports - Wastewater/Oil Water	20d	11-Aug-25 08:00	08-Sep-25 17:00	87d	Castle Bluff Schdule
UE161109-80	Prepare Pipe Support Drawings- Wastewater/Oil Water	20d	09-Sep-25 08:00	06-Oct-25 17:00	513d	Castle Bluff Schdule
UE161109-40	Prep & Extract Isos. - Wastewater/Oil Water	20d	16-Sep-25 08:00	13-Oct-25 17:00	103d	Castle Bluff Schdule
UE161109-85	Check Pipe Support Drawings- Wastewater/Oil Water	5d	07-Oct-25 08:00	13-Oct-25 17:00	513d	Castle Bluff Schdule
UE161109-45	Check Isos. - Wastewater/Oil Water	5d	14-Oct-25 08:00	20-Oct-25 17:00	103d	Castle Bluff Schdule
UE161109-90	Address Comments & Issue IDR Pipe Supports - Wastewater/Oil Water	5d	14-Oct-25 08:00	20-Oct-25 17:00	513d	Castle Bluff Schdule
UE161109-50	Address comments & Issue for IDR - Wastewater/Oil Water	5d	21-Oct-25 08:00	27-Oct-25 17:00	103d	Castle Bluff Schdule
UE161109-95	IDR Pipe Support Drawings- Wastewater/Oil Water	10d	21-Oct-25 08:00	03-Nov-25 17:00	513d	Castle Bluff Schdule
UE161109-60	IDR - Wastewater/Oil Water	10d	28-Oct-25 08:00	10-Nov-25 17:00	103d	Castle Bluff Schdule
UE161109-97	Address IDR comments & Backcheck Pipe Supports- Wastewater/Oil Water	5d	04-Nov-25 08:00	10-Nov-25 17:00	513d	Castle Bluff Schdule
UE161109-99	Issue IFC Pipe Support Drawings- Wastewater/Oil Water	2d	11-Nov-25 08:00	12-Nov-25 17:00	513d	Castle Bluff Schdule
UE161109-65	Address Comments & Backcheck Isos. - Wastewater/Oil Water	5d	11-Nov-25 08:00	17-Nov-25 17:00	103d	Castle Bluff Schdule
UE161109-70	Issue Iso. IFC - Wastewater/Oil Water	2d	18-Nov-25 08:00	19-Nov-25 17:00	103d	Castle Bluff Schdule
00373.3.19.3.4.5.10 Lube Oil						
UE161110-35	Model Piping - Lube Oil	25d	25-Aug-25 08:00	29-Sep-25 17:00	68d	Castle Bluff Schdule
UE161110-40	Prep & Extract Isos - Lube Oil	20d	14-Oct-25 08:00	10-Nov-25 17:00	488d	Castle Bluff Schdule
UE161110-45	Check Isos. - Lube Oil	5d	11-Nov-25 08:00	17-Nov-25 17:00	488d	Castle Bluff Schdule
UE161110-50	Address comments & Issue for IDR - Lube Oil	5d	18-Nov-25 08:00	24-Nov-25 17:00	488d	Castle Bluff Schdule
UE161110-60	IDR - Lube Oil	10d	25-Nov-25 08:00	10-Dec-25 17:00	488d	Castle Bluff Schdule
UE161110-65	Address Comments & Backcheck Isos - Lube Oil	5d	11-Dec-25 08:00	17-Dec-25 17:00	488d	Castle Bluff Schdule
UE161110-70	Issue Iso. IFC - Lube Oil	2d	18-Dec-25 08:00	19-Dec-25 17:00	488d	Castle Bluff Schdule
00373.3.19.3.4.5.11 Carbon Dioxide						
UE161111-35	Model Piping - Carbon Dioxide	25d	18-Aug-25 08:00	22-Sep-25 17:00	68d	Castle Bluff Schdule
UE161111-40	Prep & Extract Isos. - Carbon Dioxide	20d	07-Oct-25 08:00	03-Nov-25 17:00	493d	Castle Bluff Schdule
UE161111-45	Check Isos. - Carbon Dioxide	5d	04-Nov-25 08:00	10-Nov-25 17:00	493d	Castle Bluff Schdule
UE161111-50	Address comments & Issue for IDR - Carbon Dioxide	5d	11-Nov-25 08:00	17-Nov-25 17:00	493d	Castle Bluff Schdule
UE161111-60	IDR - Carbon Dioxide	10d	18-Nov-25 08:00	03-Dec-25 17:00	493d	Castle Bluff Schdule
UE161111-65	Address Comments & Backcheck Isos. - Carbon Dioxide	5d	04-Dec-25 08:00	10-Dec-25 17:00	493d	Castle Bluff Schdule
UE161111-70	Issue Iso. IFC - Carbon Dioxide	2d	11-Dec-25 08:00	12-Dec-25 17:00	493d	Castle Bluff Schdule
00373.3.19.3.4.5.12 Hydrogen						
UE161112-35	Model Piping - Hydrogen	25d	11-Aug-25 08:00	15-Sep-25 17:00	68d	Castle Bluff Schdule
UE161112-40	Prep & Extract Isos. - Hydrogen	20d	30-Sep-25 08:00	27-Oct-25 17:00	498d	Castle Bluff Schdule
UE161112-45	Check Isos. - Hydrogen	5d	28-Oct-25 08:00	03-Nov-25 17:00	498d	Castle Bluff Schdule
UE161112-50	Address comments & Issue for IDR - Hydrogen	5d	04-Nov-25 08:00	10-Nov-25 17:00	498d	Castle Bluff Schdule
UE161112-60	IDR - Hydrogen	10d	11-Nov-25 08:00	24-Nov-25 17:00	498d	Castle Bluff Schdule
UE161112-65	Address Comments & Backcheck Isos. - Hydrogen	5d	25-Nov-25 08:00	03-Dec-25 17:00	498d	Castle Bluff Schdule
UE161112-70	Issue Iso. IFC - Hydrogen	2d	04-Dec-25 08:00	05-Dec-25 17:00	498d	Castle Bluff Schdule
00373.3.19.3.4.5.13 Water Mist						
UE161113-35	Model Piping - Water Mist	25d	09-Sep-25 08:00	13-Oct-25 17:00	68d	Castle Bluff Schdule
UE161113-40	Prep & Extract Isos. - Water Mist	20d	14-Oct-25 08:00	10-Nov-25 17:00	68d	Castle Bluff Schdule
UE161113-45	Check Isos. - Water Mist	5d	11-Nov-25 08:00	17-Nov-25 17:00	68d	Castle Bluff Schdule
UE161113-50	Address comments & Issue for IDR - Water Mist	5d	18-Nov-25 08:00	24-Nov-25 17:00	68d	Castle Bluff Schdule
UE161113-55	Perfom Pipe Stress Analysis - Water Mist	15d	25-Nov-25 08:00	17-Dec-25 17:00	68d	Castle Bluff Schdule
UE161113-60	IDR - Water Mist	10d	18-Dec-25 08:00	08-Jan-26 17:00	68d	Castle Bluff Schdule
UE161113-65	Address Comments & Backcheck Isos. - Water Mist	5d	09-Jan-26 08:00	15-Jan-26 17:00	68d	Castle Bluff Schdule
UE161113-70	Issue Iso. IFC - Water Mist	2d	16-Jan-26 08:00	19-Jan-26 17:00	68d	Castle Bluff Schdule
00373.3.19.2 Electrical						
UE170001-25	Power System Modelling	0d		09-Dec-24 00:00 A		Castle Bluff Schdule
UE170001-20	Receive AMEREN Utility Data (short Circuit)	0d		16-Dec-24 08:00 A		Castle Bluff Schdule

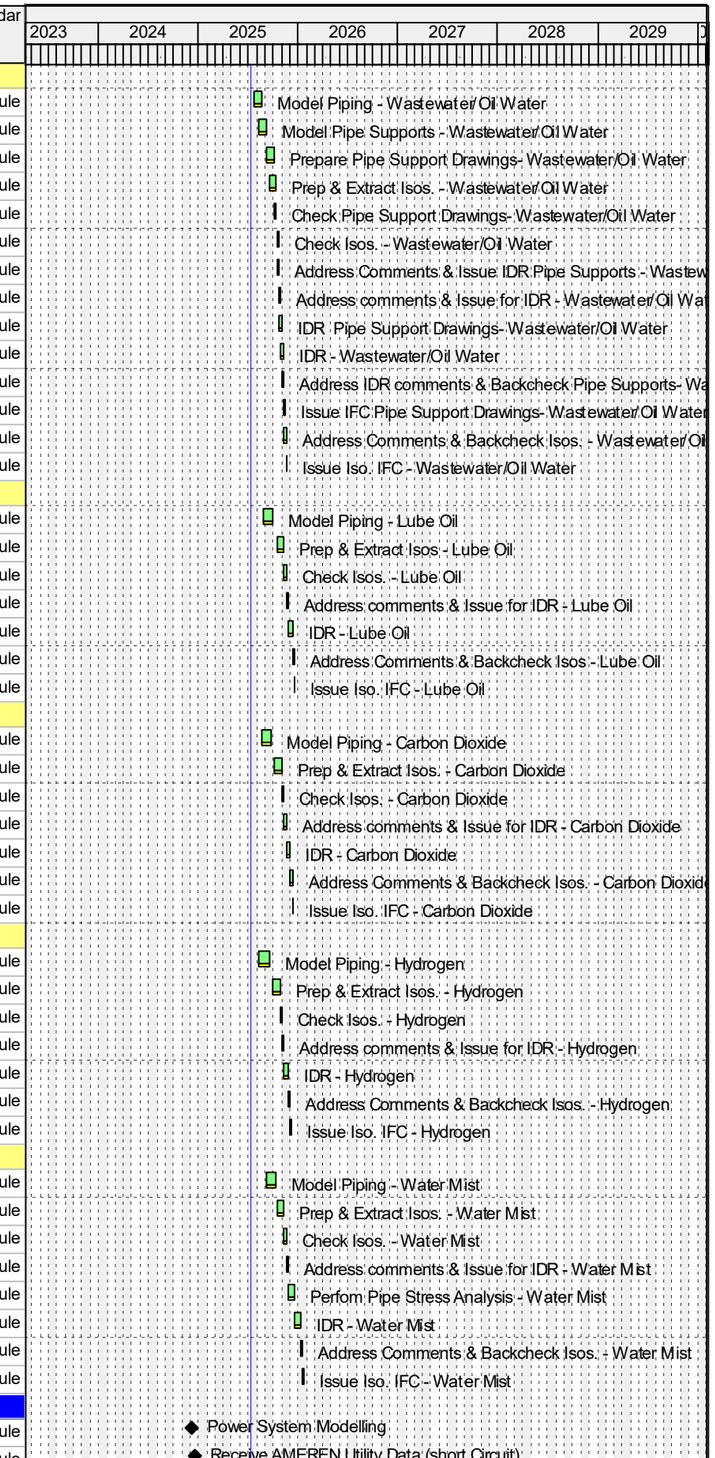

Remaining Level of Effort
Actual Level of Effort
Primary Baseline
Actual Work
Remaining Work
Critical Remaining Work
Milestone

PCM Project Scheduling

Ameren MISSOURI

Exhibit A

Activity ID	Activity Name	Remaining Duration	Start	Finish	Total Float	Calendar
UE170001-15	Receive Equipment GA Drawings	0d	05-May-25 08:00 A	09-May-25 17:00 A		Castle Bluff Schdule
UE170001-05	Receive Vendor Information(GE)	25d	17-Nov-25 08:00	30-Dec-25 17:00	53d	Castle Bluff Schdule
UE170001-10	Receive Vendor Electrical Information	20d	17-Feb-26 08:00	16-Mar-26 17:00	0d	Castle Bluff Schdule
00373.3.19.2.8 Specifications						
00373.3.19.2.8.2 Non-Segregated Bus Duct						
UE170802-05	Prep/Check & Issue for IDR Specification - Non-Segregated Bus Duct	0d	04-Apr-25 08:00 A	17-Apr-25 17:00 A		Castle Bluff Schdule
UE170802-20	IDR Procurement Specification - Non-Segregated Bus Duct	0d	21-Apr-25 08:00 A	25-Apr-25 17:00 A		Castle Bluff Schdule
UE170802-25	Address Comments and issue for CR Spec - Non-Segregated Bus Duct	0d	28-Apr-25 08:00 A	12-May-25 08:00 A		Castle Bluff Schdule
UE170802-30	Client Review Procurement Specification - Non-Segregated Bus Duct	0d	13-May-25 08:00 A	03-Jun-25 17:00 A		Castle Bluff Schdule
UE170802-35	Address Client Comments and Finalize Spec. - Non-Segregated Bus Duct	4d	04-Jun-25 08:00 A	17-Jul-25 17:00	127d	Castle Bluff Schdule
00373.3.19.2.8.11 Electrical Bldg. Equipment Arrangement						
UE170811-05	Prep/Check & Issue for IDR Electrical & Admin Bldg. Equipment Arrangement	0d	28-Apr-25 08:00 A	28-May-25 17:00 A		Castle Bluff Schdule
UE170811-20	IDR Electrical Bldg. Equipment Arrangement	0d	29-May-25 08:00 A	04-Jun-25 17:00 A		Castle Bluff Schdule
UE170811-25	Address Comments and issue for CR Electrical Bldg. Equipment Arrangement	0d	05-Jun-25 08:00 A	03-Jul-25 17:00 A		Castle Bluff Schdule
UE170811-30	Client Review Electrical Bldg. Equipment Arrangement	10d	07-Jul-25 08:00 A	25-Jul-25 17:00	112d	Castle Bluff Schdule
UE170811-35	Address Client Comments and Finalize Electrical Bldg. Equipment Arrangement	10d	17-Sep-25 08:00	30-Sep-25 17:00	183d	Castle Bluff Schdule
00373.3.19.2.8.1 MV Switchgear						
UE170801-05	Prep/Check & Issue IDR Specification - MV Switchgear	0d	16-Dec-24 08:00 A	20-Jan-25 17:00 A		Castle Bluff Schdule
UE170801-20	IDR Procurement Specification - MV Switchgear	0d	21-Jan-25 08:00 A	29-Jan-25 17:00 A		Castle Bluff Schdule
UE170801-25	Address Comments and Issue for CR Spec - MV Switchgear	0d	30-Jan-25 08:00 A	05-Feb-25 17:00 A		Castle Bluff Schdule
UE170801-30	Client Review Procurement Specification - MV Switchgear	0d	06-Feb-25 08:00 A	27-Feb-25 00:00 A		Castle Bluff Schdule
UE170801-35	Address Client Comments and Finalize Spec. - MV Switchgear	0d	28-Feb-25 08:00 A	13-Mar-25 17:00 A		Castle Bluff Schdule
UE170801-40	Technical Evaluation of Bids - MV Switchgear	0d	10-Mar-25 08:00 A	28-Mar-25 17:00 A		Castle Bluff Schdule
00373.3.19.2.8.8 LV Switchgear						
UE170808-05	Prep/Check & Issue for IDR Specification - LV Switchgear	0d	16-Dec-24 08:00 A	20-Jan-25 17:00 A		Castle Bluff Schdule
UE170808-20	IDR Procurement Specification - LV Switchgear	0d	21-Jan-25 08:00 A	29-Jan-25 17:00 A		Castle Bluff Schdule
UE170808-25	Address Comments and Issue for CR Spec - LV Switchgear	0d	30-Jan-25 08:00 A	05-Feb-25 17:00 A		Castle Bluff Schdule
UE170808-30	Client Review Procurement Specification - LV Switchgear	0d	06-Feb-25 08:00 A	27-Feb-25 00:00 A		Castle Bluff Schdule
UE170808-35	Address Client Comments and Finalize Spec. - LV Switchgear	0d	28-Feb-25 08:00 A	14-Mar-25 00:00 A		Castle Bluff Schdule
UE170808-40	Technical Evaluation of Bids - LV Switchgear	0d	10-Mar-25 08:00 A	28-Mar-25 17:00 A		Castle Bluff Schdule
00373.3.19.2.8.3 Isophase Bus Duct						
UE170803-05	Prep/Check & Issue for IDR Specification - Isophase Bus Duct	0d	10-Feb-25 08:00 A	24-Feb-25 00:00 A		Castle Bluff Schdule
UE170803-20	IDR Procurement Specification - Isophase Bus Duct	0d	25-Feb-25 08:00 A	03-Mar-25 17:00 A		Castle Bluff Schdule
UE170803-25	Address Comments and issue for CR Mech Spec - Isophase Bus Duct	0d	04-Mar-25 08:00 A	07-Mar-25 17:00 A		Castle Bluff Schdule
UE170803-30	Client Review Procurement Specification - Isophase Bus Duct	0d	10-Mar-25 08:00 A	28-Mar-25 17:00 A		Castle Bluff Schdule
UE170803-40	Technical Evaluation of Bids - Isophase Bus Duct	0d	10-Mar-25 08:00 A	28-Mar-25 17:00 A		Castle Bluff Schdule
UE170803-35	Address Client Comments and Finalize Spec. - Isophase Bus Duct	0d	31-Mar-25 08:00 A	10-Apr-25 00:00 A		Castle Bluff Schdule
00373.3.19.2.8.4 Motor Control Centers						
UE170804-05	Prep/Check & Issue for IDR Specification - Motor Control Centers	0d	24-Jan-25 08:00 A	20-Feb-25 17:00 A		Castle Bluff Schdule
UE170804-20	IDR Procurement Specification - Motor Control Centers	0d	21-Feb-25 08:00 A	04-Mar-25 17:00 A		Castle Bluff Schdule
UE170804-25	Address Comments and issue for CR Spec - Motor Control Centers	0d	05-Mar-25 08:00 A	11-Mar-25 17:00 A		Castle Bluff Schdule
UE170804-40	Technical Evaluation of Bids - Motor Control Centers	0d	10-Mar-25 08:00 A	28-Mar-25 17:00 A		Castle Bluff Schdule
UE170804-30	Client Review Procurement Specification - Motor Control Centers	0d	12-Mar-25 08:00 A	03-Apr-25 17:00 A		Castle Bluff Schdule
UE170804-35	Address Client Comments and Finalize Spec. - Motor Control Centers	0d	04-Apr-25 08:00 A	14-Apr-25 17:00 A		Castle Bluff Schdule
00373.3.19.2.8.9 125VDC/120VAC Specifications						
UE170809-05	Prep/Check & Issue for IDR Specification - 125VDC/120VAC	20d	14-Jan-26 08:00	10-Feb-26 17:00	5d	Castle Bluff Schdule
UE170809-20	IDR Procurement Specification - 125VDC/120VAC	5d	11-Feb-26 08:00	17-Feb-26 17:00	5d	Castle Bluff Schdule
UE170809-25	Address Comments and issue for CR Spec - 125VDC/120VAC	5d	18-Feb-26 08:00	24-Feb-26 17:00	5d	Castle Bluff Schdule
UE170809-30	Client Review Procurement Specification - 125VDC/120VAC	15d	25-Feb-26 08:00	17-Mar-26 17:00	5d	Castle Bluff Schdule
UE170809-35	Address Client Comments and Finalize Spec. - 125VDC/120VAC	10d	18-Mar-26 08:00	31-Mar-26 17:00	5d	Castle Bluff Schdule
UE170809-40	Technical Evaluation of Bids - 125VDC/120VAC	15d	06-May-26 08:00	27-May-26 17:00	5d	Castle Bluff Schdule

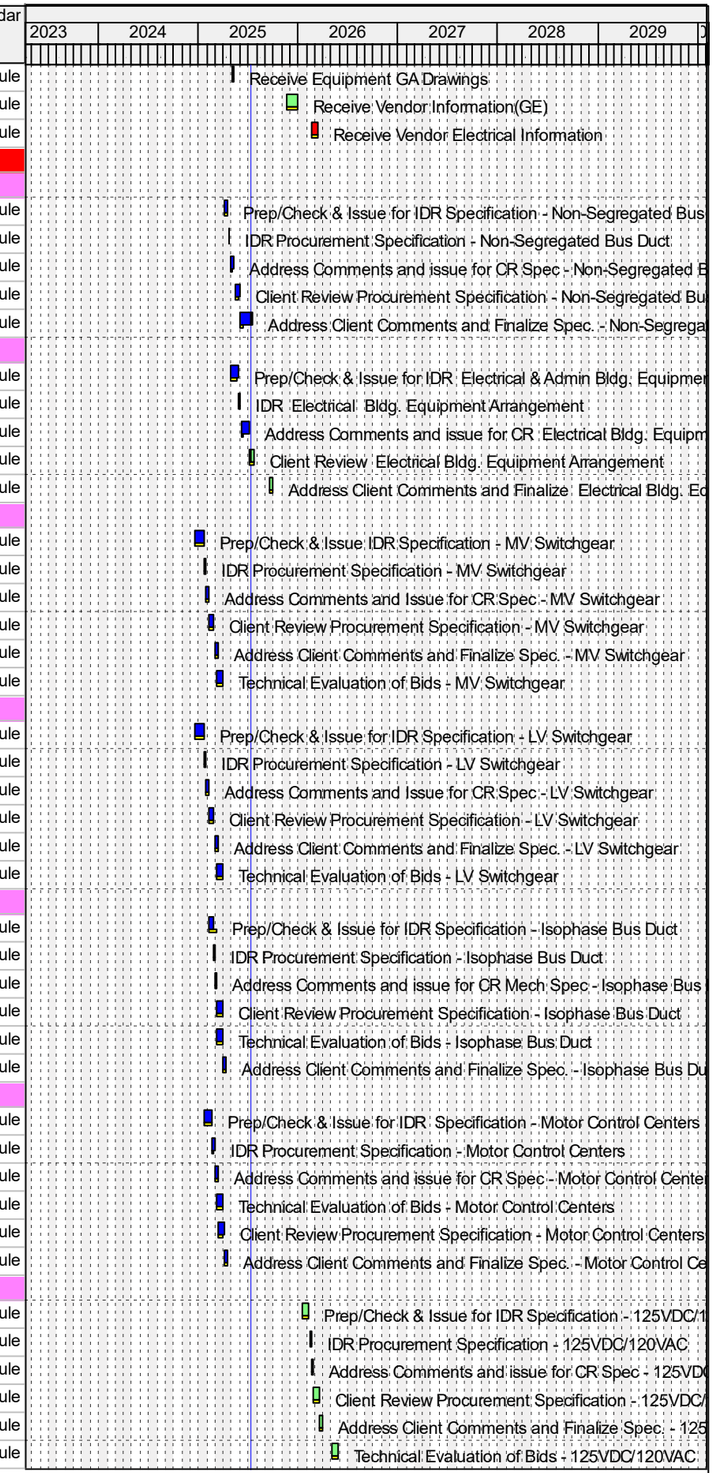

Remaining Level of Effort
Actual Level of Effort
Primary Baseline
Actual Work
Remaining Work
Critical Remaining Work
Milestone

PCM Project Scheduling

Ameren MISSOURI

Activity ID	Activity Name	Remaining Duration	Start	Finish	Total Float	Calendar
00373.3.19.2.8.10 Heat Trace Specification						
UE170810-05	Prep/Check & Issue for IDR Specification - Heat Trace	20d	20-Jan-26 08:00	16-Feb-26 17:00	68d	Castle Bluff Schdule
UE170810-20	IDR Procurement Specification - Heat Trace	5d	17-Feb-26 08:00	23-Feb-26 17:00	68d	Castle Bluff Schdule
UE170810-25	Address Comments and issue for CR Spec - Heat Trace	5d	24-Feb-26 08:00	02-Mar-26 17:00	68d	Castle Bluff Schdule
UE170810-30	Client Review Procurement Specification - Heat Trace	15d	03-Mar-26 08:00	23-Mar-26 17:00	68d	Castle Bluff Schdule
UE170810-35	Address Client Comments and Finalize Spec. - Heat Trace	10d	24-Mar-26 08:00	06-Apr-26 17:00	68d	Castle Bluff Schdule
UE170810-40	Technical Evaluation of Bids - Heat Trace	15d	12-May-26 08:00	02-Jun-26 17:00	68d	Castle Bluff Schdule
00373.3.19.2.8.12 Electrical Installation Specification						
UE170901-05	Prep/Check & Issue for IDR Specification - Electrical Installation Requirements	20d	24-Jul-25 08:00	20-Aug-25 17:00	161d	Castle Bluff Schdule
UE170901-20	IDR Procurement Specification - Electrical Installation Requirements	10d	21-Aug-25 08:00	04-Sep-25 17:00	161d	Castle Bluff Schdule
UE170901-25	Address Comments and issue for CR Spec - Electrical Installation Requirements	10d	05-Sep-25 08:00	18-Sep-25 17:00	161d	Castle Bluff Schdule
UE170901-30	Client Review Procurement Specification - Electrical Installation Requirements	15d	19-Sep-25 08:00	09-Oct-25 17:00	161d	Castle Bluff Schdule
UE170901-35	Address Client Comments and Issue Final - Electrical Installation Requirements	10d	10-Oct-25 08:00	23-Oct-25 17:00	161d	Castle Bluff Schdule
00373.3.19.2.1 Calculations & Studies						
00373.3.19.2.1.1 Electrical LF/SC Calculation						
UE170501-05	Prepare & Issue CR - Preliminary Electrical LF/SC Calculations	0d	03-Jan-25 08:00 A	07-Feb-25 17:00 A		Castle Bluff Schdule
Ue170501-20	Client Review - Preliminary Electrical LF/SC Calculations	0d	10-Feb-25 08:00 A	28-Feb-25 17:00 A		Castle Bluff Schdule
UE170501-25	Address CR Comments & Issue Preliminary Electrical LF/SC Calculations	0d	03-Mar-25 08:00 A	21-Mar-25 17:00 A		Castle Bluff Schdule
Ue170501-30	Prepare & Issue CR - Final Electrical LF/SC Calculations	26d	28-Oct-25 08:00	04-Dec-25 17:00	122d	Castle Bluff Schdule
UE170501-35	Client Review - Final Electrical LF/SC Calculations	15d	05-Dec-25 08:00	02-Jan-26 17:00	122d	Castle Bluff Schdule
Ue170501-40	Address CR Comments & Issue Final Electrical LF/SC Calculations	10d	05-Jan-26 08:00	16-Jan-26 17:00	122d	Castle Bluff Schdule
00373.3.19.2.1.2 Electrical Isophase Bus Sizing Calculation						
UE170502-05	Prepare Preliminary Isophase Bus Sizing Calculation	0d	30-Dec-24 08:00 A	14-Feb-25 17:00 A		Castle Bluff Schdule
UE170502-10	Issue Preliminary Electrical Isophase Bus Sizing Calculation	0d	14-Feb-25 08:00 A	14-Feb-25 17:00 A		Castle Bluff Schdule
UE170502-15	Review & Revise Isophase Bus Sizing Calculation	0d	11-Apr-25 08:00 A	28-Apr-25 17:00 A		Castle Bluff Schdule
UE170502-20	Issue Final Isophase Bus Sizing Calculation	0d	29-Apr-25 08:00 A	29-Apr-25 17:00 A		Castle Bluff Schdule
00373.3.19.2.1.3 125VDC/120VAC Load Calculation						
UE170503-05	Prepare Preliminary 125VDC/120VAC Load Calculation	34d	17-Nov-25 08:00	13-Jan-26 17:00	5d	Castle Bluff Schdule
UE170503-20	Issue Final 125VDC/120VAC Load Calculation	89d	17-Nov-25 08:00	31-Mar-26 17:00	422d	Castle Bluff Schdule
UE170503-10	Issue Preliminary 125VDC/120VAC Load Calculation	1d	13-Jan-26 08:00	13-Jan-26 17:00	5d	Castle Bluff Schdule
UE170503-15	Review & Revise 125VDC/120VAC Load Calculation	15d	11-Mar-26 08:00	31-Mar-26 17:00	422d	Castle Bluff Schdule
00373.3.19.2.1.4 Lightning Protection Calculation						
UE170504-05	Prepare Preliminary Lightning Protection Calculation	34d	28-Jul-25 08:00	12-Sep-25 17:00	314d	Castle Bluff Schdule
UE170504-10	Issue Preliminary Lightning Protection Calculation	1d	12-Sep-25 08:00	12-Sep-25 17:00	314d	Castle Bluff Schdule
UE170504-15	Review & Revise Lightning Protection Calculation	15d	13-Oct-25 08:00	31-Oct-25 17:00	314d	Castle Bluff Schdule
UE170504-20	Issue Final Lightning Protection Calculation	1d	31-Oct-25 08:00	31-Oct-25 17:00	314d	Castle Bluff Schdule
00373.3.19.2.1.5 Relay Setting & Coordination Study						
UE170505-05	Prepare Preliminary Relay Setting & Coordination Study	40d	01-Apr-26 08:00	27-May-26 17:00	277d	Castle Bluff Schdule
UE170505-10	Issue for CR - Preliminary Relay Setting & Coordination Study	1d	27-May-26 08:00	27-May-26 17:00	277d	Castle Bluff Schdule
UE170505-15	Client Review - Preliminary Relay Setting & Coordination Study	15d	28-May-26 08:00	17-Jun-26 17:00	282d	Castle Bluff Schdule
UE170505-20	Review & Revise Relay Setting & Coordination Study	15d	25-Jun-26 08:00	16-Jul-26 17:00	277d	Castle Bluff Schdule
UE170505-25	Issue Final Relay Setting & Coordination Study	1d	16-Jul-26 08:00	16-Jul-26 17:00	277d	Castle Bluff Schdule
00373.3.19.2.1.6 ARC Flash Study						
UE170506-05	Prepare Preliminary ARC Flash Study	40d	17-Jul-26 08:00	11-Sep-26 17:00	277d	Castle Bluff Schdule
UE170506-10	Issue for CR - Preliminary ARC Flash Study	1d	11-Sep-26 08:00	11-Sep-26 17:00	277d	Castle Bluff Schdule
UE170506-15	Client Review - Preliminary ARC Flash Study	15d	14-Sep-26 08:00	02-Oct-26 17:00	277d	Castle Bluff Schdule
UE170506-20	Review & Revise ARC Flash Study	15d	05-Oct-26 08:00	23-Oct-26 17:00	277d	Castle Bluff Schdule
UE170506-25	Issue Final ARC Flash Study	1d	23-Oct-26 08:00	23-Oct-26 17:00	277d	Castle Bluff Schdule
00373.3.19.2.9 Single Line & Three Line Diagrams						
00373.3.19.2.9.1 -4160V SWGR, 480V SWGR - Single Lines						
UE171101-05	Prepare Preliminary Single Lines& Issue for CR - 4160V SWGR, 480V SWGR	0d	09-Dec-24 08:00 A	04-Feb-25 17:00 A		Castle Bluff Schdule

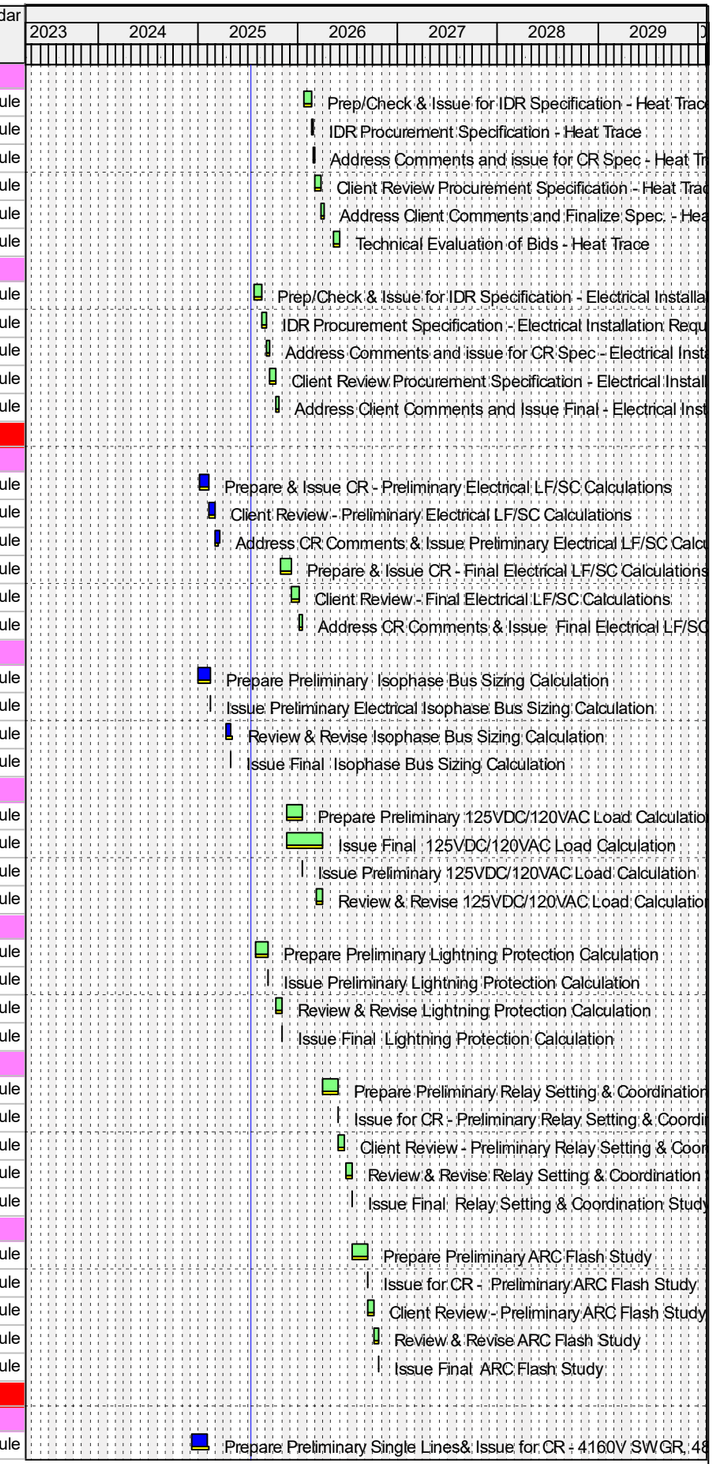

Remaining Level of Effort
Actual Level of Effort
Primary Baseline
Actual Work
Remaining Work
Critical Remaining Work
Milestone

PCM Project Scheduling

Ameren MISSOURI

Exhibit A

Activity ID	Activity Name	Remaining Duration	Start	Finish	Total Float	Calendar
UE171101-15	Client Review Prelimin.Single Lines - 4160V SWGR, 480V SWGR	0d	05-Feb-25 08:00 A	27-Feb-25 00:00 A		Castle Bluff Schdule
UE171101-20	Incorporate Client Comments & Issue Prelimin. Single Lines - 4160V SWGR, 480V S	0d	28-Feb-25 08:00 A	12-Mar-25 17:00 A		Castle Bluff Schdule
UE171101-25	Update with Vendor Information & Issue Final Single Lines - 4160V SWGR, 480V SW	20d	19-Jan-26 08:00	13-Feb-26 17:00	122d	Castle Bluff Schdule
00373.3.19.2.9.2 Motor Control Centers - Single Lines						
UE171102-05	Prepare Preliminary Single Lines & Issue for CR - 480V Motor Contor Centers	0d	05-Feb-25 08:00 A	24-Mar-25 00:00 A		Castle Bluff Schdule
UE171102-15	Client Review Prelimin. Single Lines - 480V Motor Contor Centers	0d	25-Mar-25 08:00 A	14-Apr-25 17:00 A		Castle Bluff Schdule
UE171102-20	Incorporate Client Comments & Issue Prelimin. Single Lines - 480V Motor Contor Cer	0d	15-Apr-25 08:00 A	23-Apr-25 17:00 A		Castle Bluff Schdule
UE171102-25	Update with Vendor Information & Issue Final single Lines- 480V Motor Contor Cente	15d	31-Dec-25 08:00	21-Jan-26 17:00	139d	Castle Bluff Schdule
00373.3.19.2.9.3 Relaying SLDS - Single Lines						
BHMG171103-05	Prepare Preliminary Single Lines & Issue for CR -Relaying SLDS	0d	16-Dec-24 08:00 A	20-Mar-25 08:00 A		Castle Bluff Schdule
BHMG171103-15	Client Review PreliminarySingle Lines - Relaying SLDS	0d	21-Mar-25 08:00 A	10-Apr-25 17:00 A		Castle Bluff Schdule
BHMG171103-20	Incorporate Client Comments & Issue Prelimin. Single Lines - Relaying SLDS	15d	17-Mar-26 08:00	06-Apr-26 17:00	338d	Castle Bluff Schdule
BHMG171103-25	Update with Vendor Information & Issue Final Single Lines - Relaying SLDS	10d	07-Apr-26 08:00	20-Apr-26 17:00	338d	Castle Bluff Schdule
00373.3.19.2.9.4 Three Lines						
UE171104-05	Prepare Preliminary & Issue Three Lines for Client Review	30d	28-Jul-25 08:00	08-Sep-25 17:00	112d	Castle Bluff Schdule
UE171104-15	Client Review Preliminary - Three Lines	15d	09-Sep-25 08:00	29-Sep-25 17:00	112d	Castle Bluff Schdule
UE171104-20	Incorporate Client Comments & Issue Prelimin. - Three Lines	5d	17-Mar-26 08:00	23-Mar-26 17:00	0d	Castle Bluff Schdule
UE171104-25	Update with Vendor Information & Issue Final - Three Lines	15d	24-Mar-26 08:00	13-Apr-26 17:00	0d	Castle Bluff Schdule
00373.3.19.2.10 Electrical Load Lists						
UE170701-05	Prepare & Issue for CR Preliminary Electrical Load List	0d	09-Dec-24 08:00 A	06-Feb-25 00:00 A		Castle Bluff Schdule
UE170701-15	Client Review of Preliminary Electrcial Load List	0d	07-Feb-25 08:00 A	27-Feb-25 00:00 A		Castle Bluff Schdule
UE170701-20	Incorporate Client Comments & Issue for Design - Electrical Load List	0d	03-Mar-25 08:00 A	21-Mar-25 00:00 A		Castle Bluff Schdule
UE170701-25	Issue Final Electrical Load List	15d	19-Jan-26 08:00	06-Feb-26 17:00	171d	Castle Bluff Schdule
00373.3.19.2.2 A/G Raceway & Conduit Plans						
00373.3.19.2.2.3 A/G Rwy & Cond. Plans - CTG U1						
UE171111-00	Model - A/G Raceway & Conduit Plans & Details - CTG U1	40d	09-Sep-25 08:00	03-Nov-25 17:00	188d	Castle Bluff Schdule
UE171111-05	Prep & Issue for IDR Electrical Drawings - A/G Raceway & Conduit Plans & Details - C	15d	04-Nov-25 08:00	24-Nov-25 17:00	188d	Castle Bluff Schdule
UE171111-10	IDR - A/G Raceway & Conduit Plans & Details - CTG U1	10d	25-Nov-25 08:00	10-Dec-25 17:00	188d	Castle Bluff Schdule
UE171111-15	Address Comments and Issue for CR - A/G Raceway & Conduit Plans & Details - CTG	10d	11-Dec-25 08:00	31-Dec-25 17:00	188d	Castle Bluff Schdule
UE171111-20	Client Review - A/G Raceway & Conduit Plans & Details - CTG U1	15d	02-Jan-26 08:00	22-Jan-26 17:00	188d	Castle Bluff Schdule
UE171111-25	Address Client Comments and Issue IFC - A/G Raceway & Conduit Plans & Details - (	10d	23-Jan-26 08:00	05-Feb-26 17:00	188d	Castle Bluff Schdule
00373.3.19.2.2.4 A/G Rwy & Cond. Plans - CTG U2						
UE171122-00	Model - A/G Raceway & Conduit Plans & Details - CTG U2	15d	06-Feb-26 08:00	26-Feb-26 17:00	193d	Castle Bluff Schdule
UE171122-05	Prep,& Issue for - A/G Raceway & Conduit Plans & Details - CTG Area U2	10d	27-Feb-26 08:00	12-Mar-26 17:00	193d	Castle Bluff Schdule
UE171122-10	IDR - A/G Raceway & Conduit Plans & Details - CTG Area U2-4	5d	13-Mar-26 08:00	19-Mar-26 17:00	193d	Castle Bluff Schdule
UE171122-15	Address Comments and Issue for CR - A/G Raceway & Conduit Plans & Details - CTG	5d	20-Mar-26 08:00	26-Mar-26 17:00	193d	Castle Bluff Schdule
UE171122-20	Client Review - A/G Raceway & Conduit Plans & Details - CTG Area U2	15d	27-Mar-26 08:00	16-Apr-26 17:00	193d	Castle Bluff Schdule
UE171122-25	Address Client Comments and Issue IFC - A/G Raceway & Conduit Plans & Details - (	5d	17-Apr-26 08:00	23-Apr-26 17:00	193d	Castle Bluff Schdule
00373.3.19.2.2.1 A/G Rwy & Cond. Plans - CTG U3						
UE171132-00	Model - A/G Raceway & Conduit Plans & Details - CTG U3	15d	13-Feb-26 08:00	05-Mar-26 17:00	188d	Castle Bluff Schdule
UE171132-05	Prep & ssue IDR - A/G Raceway & Conduit Plans & Details - CGT 3	10d	06-Mar-26 08:00	19-Mar-26 17:00	188d	Castle Bluff Schdule
UE171132-10	IDR Electrical Drawings - A/G Raceway & Conduit Plans & Details - CGT 3	5d	20-Mar-26 08:00	26-Mar-26 17:00	188d	Castle Bluff Schdule
UE171132-15	Address Comments and Issue for CR - A/G Raceway & Conduit Plans & Details - CG	5d	27-Mar-26 08:00	02-Apr-26 17:00	188d	Castle Bluff Schdule
UE171132-20	Client Review - A/G Raceway & Conduit Plans & Details - CGT 3	15d	03-Apr-26 08:00	23-Apr-26 17:00	188d	Castle Bluff Schdule
UE171132-25	Address Client Comments and Issue IFC - A/G Raceway & Conduit Plans & Details - (	5d	24-Apr-26 08:00	30-Apr-26 17:00	188d	Castle Bluff Schdule
00373.3.19.2.2.2 A/G Rwy & Cond. Plans - CTG U4						
UE171142-00	Model - A/G Raceway & Conduit Plans & Details - CTG 4	10d	20-Feb-26 08:00	05-Mar-26 17:00	188d	Castle Bluff Schdule
UE171142-05	Prep & Issue for IDR- A/G Raceway & Conduit Plans & Details - CTG 4	10d	06-Mar-26 08:00	19-Mar-26 17:00	188d	Castle Bluff Schdule
UE171142-10	IDR - A/G Raceway & Conduit Plans & Details - CTG 4	5d	20-Mar-26 08:00	26-Mar-26 17:00	188d	Castle Bluff Schdule
UE171142-15	Address Client Comments and Issue CR - A/G Raceway & Conduit Plans & Details - (	5d	27-Mar-26 08:00	02-Apr-26 17:00	188d	Castle Bluff Schdule
UE171142-20	Client Review - A/G Raceway & Conduit Plans & Details - CTG 4	15d	03-Apr-26 08:00	23-Apr-26 17:00	188d	Castle Bluff Schdule

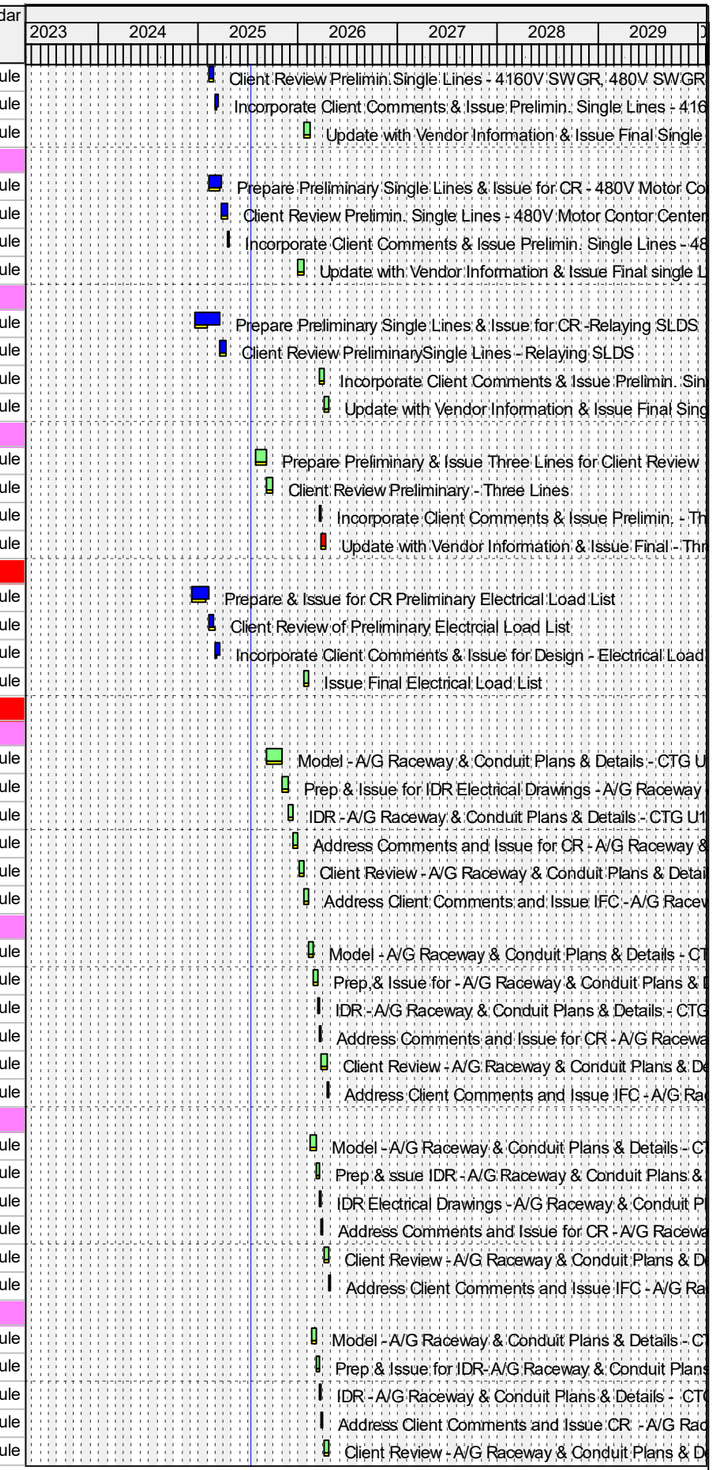

Remaining Level of Effort
Actual Level of Effort
Primary Baseline
Actual Work
Remaining Work
Critical Remaining Work
Milestone

PCM Project Scheduling

Ameren MISSOURI

Activity ID	Activity Name	Remaining Duration	Start	Finish	Total Float	Calendar
UE171142-25	Address Comments and Issue IFC - A/G Raceway & Conduit Plans & Details - CTG 4	5d	24-Apr-26 08:00	30-Apr-26 17:00	188d	Castle Bluff Schdule
00373.3.19.2.2.5 A/G Rwy & Cond. Plans - Admin/Warehouse						
UE171152-00	Model - A/G Raceway & Conduit Plans & Details - Admin/Warehouse	20d	08-Oct-25 08:00	04-Nov-25 17:00	247d	Castle Bluff Schdule
UE171152-05	Prep & Issue for IDR - A/G Raceway & Conduit Plans & Details - Admin/Warehouse	15d	05-Nov-25 08:00	25-Nov-25 17:00	247d	Castle Bluff Schdule
UE171152-10	IDR - A/G Raceway & Conduit Plans & Details - Admin/Warehouse	10d	26-Nov-25 08:00	11-Dec-25 17:00	247d	Castle Bluff Schdule
UE171152-15	Address Client Comments and Issue CR - A/G Raceway & Conduit Plans & Details - /	10d	12-Dec-25 08:00	02-Jan-26 17:00	247d	Castle Bluff Schdule
UE171152-20	Client Review - A/G Raceway & Conduit Plans & Details - Admin/Warehouse	15d	05-Jan-26 08:00	23-Jan-26 17:00	247d	Castle Bluff Schdule
UE171152-25	Address Comments and Issue IFC - A/G Raceway & Conduit Plans & Details - Admin	10d	26-Jan-26 08:00	06-Feb-26 17:00	247d	Castle Bluff Schdule
00373.3.19.2.2.7 A/G Rwy & Cond. Plans - Fuel Gas Area						
UE171162-00	Model - A/G Raceway & Conduit Plans & Details - Fuel Gas Area	20d	09-Jan-26 08:00	05-Feb-26 17:00	188d	Castle Bluff Schdule
UE171162-05	Prep & Issue for IDR - A/G Raceway & Conduit Plans & Details - Fuel Gas Area	15d	06-Feb-26 08:00	26-Feb-26 17:00	188d	Castle Bluff Schdule
UE171162-10	IDR - A/G Raceway & Conduit Plans & Details - Fuel Gas Area	10d	27-Feb-26 08:00	12-Mar-26 17:00	188d	Castle Bluff Schdule
UE171162-15	Address Client Comments and Issue CR - A/G Raceway & Conduit Plans & Details - I	10d	13-Mar-26 08:00	26-Mar-26 17:00	188d	Castle Bluff Schdule
UE171162-20	Client Review - A/G Raceway & Conduit Plans & Details - Fuel Gas Area	15d	27-Mar-26 08:00	16-Apr-26 17:00	188d	Castle Bluff Schdule
UE171162-25	Address Comments and Issue IFC - A/G Raceway & Conduit Plans & Details - Fuel G	10d	17-Apr-26 08:00	30-Apr-26 17:00	188d	Castle Bluff Schdule
00373.3.19.2.2.6 A/G Rwy & Cond. Plans - Demin/Service Water Area						
UE171172-00	Model - A/G Raceway & Conduit Plans & Details - Demin/Service Water Area	20d	11-Nov-25 08:00	10-Dec-25 17:00	223d	Castle Bluff Schdule
UE171172-05	Prep & Issue for IDR - A/G Raceway & Conduit Plans & Details - Demin/Service Wate	15d	11-Dec-25 08:00	08-Jan-26 17:00	223d	Castle Bluff Schdule
UE171172-10	IDR - A/G Raceway & Conduit Plans & Details - Demin/Service Water Area	10d	09-Jan-26 08:00	22-Jan-26 17:00	223d	Castle Bluff Schdule
UE171172-15	Address Client Comments and Issue CR - A/G Raceway & Conduit Plans & Details - I	10d	23-Jan-26 08:00	05-Feb-26 17:00	223d	Castle Bluff Schdule
UE171172-20	Client Review - A/G Raceway & Conduit Plans & Details - Demin/Service Water Area	15d	06-Feb-26 08:00	26-Feb-26 17:00	223d	Castle Bluff Schdule
UE171172-25	Address Comments and Issue IFC - A/G Raceway & Conduit Plans & Details - Demin	10d	27-Feb-26 08:00	12-Mar-26 17:00	223d	Castle Bluff Schdule
00373.3.19.2.2.8 A/G Rwy & Cond. Plans - Fuel Oil Area						
UE171182-00	Model - A/G Raceway & Conduit Plans & Details - Fuel Oil Area	20d	10-Nov-25 08:00	09-Dec-25 17:00	224d	Castle Bluff Schdule
UE171182-05	Prep & Issue for IDR - A/G Raceway & Conduit Plans & Details - Fuel Oil Area	15d	10-Dec-25 08:00	07-Jan-26 17:00	224d	Castle Bluff Schdule
UE171182-10	IDR - A/G Raceway & Conduit Plans & Details - Fuel Oil Area	10d	08-Jan-26 08:00	21-Jan-26 17:00	224d	Castle Bluff Schdule
UE171182-15	Address IDR Comments and Issue CR - A/G Raceway & Conduit Plans & Details - Fu	10d	22-Jan-26 08:00	04-Feb-26 17:00	224d	Castle Bluff Schdule
UE171182-20	Client Review - A/G Raceway & Conduit Plans & Details - Fuel Oil Area	15d	05-Feb-26 08:00	25-Feb-26 17:00	224d	Castle Bluff Schdule
UE171182-25	Address Comments and Issue IFC - A/G Raceway & Conduit Plans & Details - Fuel C	10d	26-Feb-26 08:00	11-Mar-26 17:00	224d	Castle Bluff Schdule
00373.3.19.2.4 U/G Raceway Plans						
00373.3.19.2.4.3 U/G Rwy & Cond. Plans - CTG U1						
UE171116-05	Prep & Issue for IDR - UG Raceway Plans & Details - CTG 1	0d	02-Apr-25 08:00 A	19-May-25 17:00 A		Castle Bluff Schdule
UE171116-00	Model - U/G Raceway Plans & Details - CTG 1	0d	05-May-25 08:00 A	14-Jul-25 17:00 A		Castle Bluff Schdule
UE171116-10	IDR - UG Raceway Plans & Details - CTG 1	0d	20-May-25 08:00 A	03-Jun-25 17:00 A		Castle Bluff Schdule
UE171116-15	Address Comments and Issue for CR - U/G Raceway Plans & Details - CTG 1	0d	04-Jun-25 08:00 A	30-Jun-25 17:00 A		Castle Bluff Schdule
UE171116-20	Client Review - UG Raceway Plans & Details - CTG 1	7d	01-Jul-25 08:00 A	22-Jul-25 17:00	11d	Castle Bluff Schdule
UE171116-25	Address Client Comments and Issue IFC - U/G Raceway Plans & Details - CTG 1	10d	23-Jul-25 08:00	05-Aug-25 17:00	11d	Castle Bluff Schdule
00373.3.19.2.4.4 U/G Rwy & Cond. Plans - CTG U2						
UE171126-00	Model - U/G Raceway & Conduit Plans & Details - CTG U2	1d	04-Jun-25 08:00 A	01-Aug-25 17:00	585d	Castle Bluff Schdule
UE171126-05	Prep & Issue for IDR - U/G Raceway & Conduit Plans & Details - CTG Area U2	10d	14-Jul-25 08:00 A	25-Jul-25 17:00	48d	Castle Bluff Schdule
UE171126-10	IDR - U/G Raceway & Conduit Plans & Details - CTG Area U2	5d	28-Jul-25 08:00	01-Aug-25 17:00	48d	Castle Bluff Schdule
UE171126-15	Address Comments and Issue for CR - U/G Raceway & Conduit Plans & Details - CTC	5d	04-Aug-25 08:00	08-Aug-25 17:00	48d	Castle Bluff Schdule
UE171126-20	Client Review - U/G Raceway & Conduit Plans & Details - CTG Area U2	15d	11-Aug-25 08:00	29-Aug-25 17:00	48d	Castle Bluff Schdule
UE171126-25	Address Client Comments and Issue IFC - U/G Raceway & Conduit Plans & Details - (	5d	02-Sep-25 08:00	08-Sep-25 17:00	48d	Castle Bluff Schdule
00373.3.19.2.4.1 U/G Rwy & Cond. Plans - CTG U3						
UE171136-00	Model - U/G Raceway & Conduit Plans & Details - CTG U3	15d	13-Aug-25 08:00	03-Sep-25 17:00	69d	Castle Bluff Schdule
UE171136-05	Prep & Issue IDR - U/G Raceway & Conduit Plans & Details - CGT 3	10d	04-Sep-25 08:00	17-Sep-25 17:00	69d	Castle Bluff Schdule
UE171136-10	IDR Electrical Drawings - U/G Raceway & Conduit Plans & Details - CGT 3	5d	18-Sep-25 08:00	24-Sep-25 17:00	69d	Castle Bluff Schdule
UE171136-15	Address Comments and Issue for CR - U/G Raceway & Conduit Plans & Details - CG	5d	25-Sep-25 08:00	01-Oct-25 17:00	69d	Castle Bluff Schdule
UE171136-20	Client Review - U/G Raceway & Conduit Plans & Details - CGT 3	15d	02-Oct-25 08:00	22-Oct-25 17:00	69d	Castle Bluff Schdule
UE171136-25	Address Client Comments and Issue IFC - U/G Raceway & Conduit Plans & Details - (	5d	23-Oct-25 08:00	29-Oct-25 17:00	69d	Castle Bluff Schdule

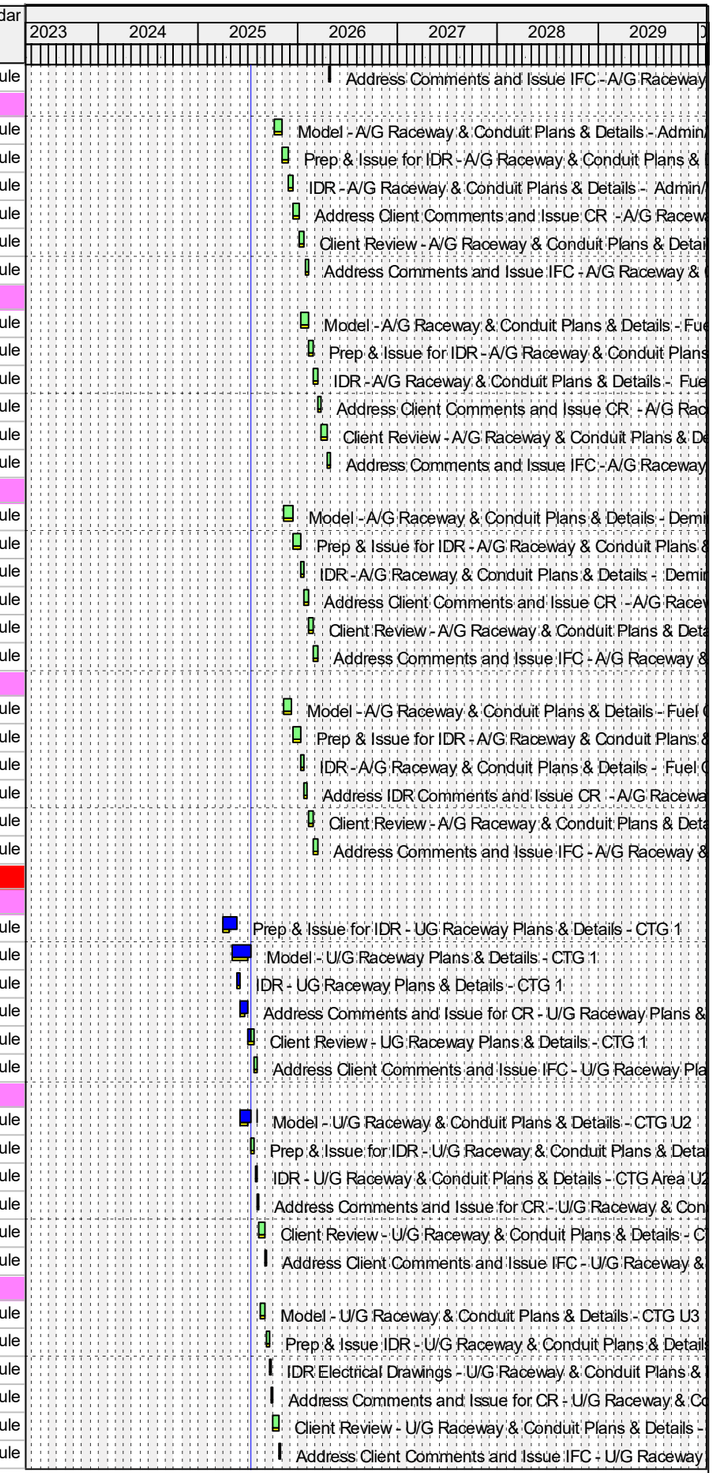

Remaining Level of Effort
Actual Level of Effort
Primary Baseline
Actual Work
Remaining Work
Critical Remaining Work
Milestone

PCM Project Scheduling

Ameren MISSOURI

Activity ID	Activity Name	Remaining Duration	Start	Finish	Total Float	Calendar
00373.3.19.2.4.2 U/G Rwy & Cond. Plans - CTG U4						
UE171146-00	Model - U/G Raceway & Conduit Plans & Details - CTG 4	10d	20-Aug-25 08:00	03-Sep-25 17:00	74d	Castle Bluff Schdule
UE171146-05	Prep & Issue for IDR- U/G Raceway & Conduit Plans & Details - CTG 4	10d	04-Sep-25 08:00	17-Sep-25 17:00	74d	Castle Bluff Schdule
UE171146-10	IDR - U/G Raceway & Conduit Plans & Details - CTG 4	5d	18-Sep-25 08:00	24-Sep-25 17:00	74d	Castle Bluff Schdule
UE171146-15	Address Client Comments and Issue CR - U/G Raceway & Conduit Plans & Details -	5d	25-Sep-25 08:00	01-Oct-25 17:00	74d	Castle Bluff Schdule
UE171146-20	Client Review - U/G Raceway & Conduit Plans & Details - CTG 4	15d	02-Oct-25 08:00	22-Oct-25 17:00	74d	Castle Bluff Schdule
UE171146-25	Address Comments and Issue IFC - U/G Raceway & Conduit Plans & Details - CTG 4	5d	30-Oct-25 08:00	05-Nov-25 17:00	69d	Castle Bluff Schdule
00373.3.19.2.4.5 U/G Rwy & Cond. Plans - Admin/Warehouse						
UE171156-00	Model - U/G Raceway & Conduit Plans & Details - Admin/Warehouse	20d	08-Oct-25 08:00	04-Nov-25 17:00	150d	Castle Bluff Schdule
UE171156-05	Prep & Issue for IDR - U/G Raceway & Conduit Plans & Details - Admin/Warehouse	15d	05-Nov-25 08:00	25-Nov-25 17:00	150d	Castle Bluff Schdule
UE171156-10	IDR - U/G Raceway & Conduit Plans & Details - Admin/Warehouse	10d	26-Nov-25 08:00	11-Dec-25 17:00	150d	Castle Bluff Schdule
UE171156-15	Address Client Comments and Issue CR - U/G Raceway & Conduit Plans & Details -	10d	12-Dec-25 08:00	02-Jan-26 17:00	150d	Castle Bluff Schdule
UE171156-20	Client Review - U/G Raceway & Conduit Plans & Details - Admin/Warehouse	15d	05-Jan-26 08:00	23-Jan-26 17:00	150d	Castle Bluff Schdule
UE171156-25	Address Comments and Issue IFC - U/G Raceway & Conduit Plans & Details - Admin	10d	26-Jan-26 08:00	06-Feb-26 17:00	150d	Castle Bluff Schdule
00373.3.19.2.4.6 U/G Rwy & Cond. Plans - Demin/Service Water Area						
UE171176-00	Model - U/G Raceway & Conduit Plans & Details - Demin/Service Water Area	15d	11-Nov-25 08:00	03-Dec-25 17:00	136d	Castle Bluff Schdule
UE171176-05	Prep & Issue for IDR - U/G Raceway & Conduit Plans & Details - Demin/Service Wate	10d	04-Dec-25 08:00	17-Dec-25 17:00	136d	Castle Bluff Schdule
UE171176-12	Return Comments on Field Erected Fisher Tank Drawings - Demin/Service Water Are	10d	04-Dec-25 08:00	17-Dec-25 17:00	156d	Castle Bluff Schdule
UE171176-10	IDR - U/G Raceway & Conduit Plans & Details - Demin/Service Water Area	10d	18-Dec-25 08:00	08-Jan-26 17:00	136d	Castle Bluff Schdule
UE171176-15	Address Client Comments and Issue CR - U/G Raceway & Conduit Plans & Details -	10d	09-Jan-26 08:00	22-Jan-26 17:00	136d	Castle Bluff Schdule
UE171176-20	Client Review - U/G Raceway & Conduit Plans & Details - Demin/Service Water Area	15d	23-Jan-26 08:00	12-Feb-26 17:00	136d	Castle Bluff Schdule
UE171176-25	Address Comments and Issue IFC - U/G Raceway & Conduit Plans & Details - Demir	10d	13-Feb-26 08:00	26-Feb-26 17:00	136d	Castle Bluff Schdule
00373.3.19.2.4.7 U/G Rwy & Cond. Plans - Fuel Gas & Compressor Area						
UE171166-00	Model - U/G Raceway & Conduit Plans & Details - Fuel Gas Area	20d	09-Jan-26 08:00	05-Feb-26 17:00	91d	Castle Bluff Schdule
UE171166-05	Prep & Issue for IDR - U/G Raceway & Conduit Plans & Details - Fuel Gas Area	15d	06-Feb-26 08:00	26-Feb-26 17:00	91d	Castle Bluff Schdule
UE171166-10	IDR - U/G Raceway & Conduit Plans & Details - Fuel Gas Area	10d	27-Feb-26 08:00	12-Mar-26 17:00	91d	Castle Bluff Schdule
UE171166-15	Address Client Comments and Issue CR - U/G Raceway & Conduit Plans & Details -	10d	13-Mar-26 08:00	26-Mar-26 17:00	91d	Castle Bluff Schdule
UE171166-20	Client Review - U/G Raceway & Conduit Plans & Details - Fuel Gas Area	15d	27-Mar-26 08:00	16-Apr-26 17:00	91d	Castle Bluff Schdule
UE171166-25	Address Comments and Issue IFC - U/G Raceway & Conduit Plans & Details - Fuel G	10d	17-Apr-26 08:00	30-Apr-26 17:00	91d	Castle Bluff Schdule
00373.3.19.2.4.8 U/G Rwy & Cond. Plans - Fuel Oil Area						
UE171186-00	Model - U/G Raceway & Conduit Plans & Details - Fuel Oil Area	20d	10-Nov-25 08:00	09-Dec-25 17:00	127d	Castle Bluff Schdule
UE171186-12	Return Comments on Field Erected Fisher Tank Drawings - Fuel Oil Area	10d	10-Dec-25 08:00	30-Dec-25 17:00	152d	Castle Bluff Schdule
UE171186-05	Prep & Issue for IDR - U/G Raceway & Conduit Plans & Details - Fuel Oil Area	15d	10-Dec-25 08:00	07-Jan-26 17:00	127d	Castle Bluff Schdule
UE171186-10	IDR - U/G Raceway & Conduit Plans & Details - Fuel Oil Area	10d	08-Jan-26 08:00	21-Jan-26 17:00	127d	Castle Bluff Schdule
UE171186-15	Address IDR Comments and Issue CR - U/G Raceway & Conduit Plans & Details - Fu	10d	22-Jan-26 08:00	04-Feb-26 17:00	127d	Castle Bluff Schdule
UE171186-20	Client Review - U/G Raceway & Conduit Plans & Details - Fuel Oil Area	15d	05-Feb-26 08:00	25-Feb-26 17:00	127d	Castle Bluff Schdule
UE171186-25	Address Comments and Issue IFC - U/G Raceway & Conduit Plans & Details - Fuel C	10d	26-Feb-26 08:00	11-Mar-26 17:00	127d	Castle Bluff Schdule
00373.3.19.2.3 Lighting Plans						
00373.3.19.2.3.3 Lighting Plans - CTG U1						
UE171112-05	Prep & Issue for IDR Electrical Drawings - Lighting Plans - CTG U1	0d	04-Jun-25 08:00 A	03-Jul-25 17:00 A		Castle Bluff Schdule
UE171112-10	IDR - Lighting Plans - CTG U1	5d	07-Jul-25 08:00 A	18-Jul-25 17:00	222d	Castle Bluff Schdule
UE171112-15	Address Comments and Issue for CR - Lighting Plans - CTG U1	10d	21-Jul-25 08:00	01-Aug-25 17:00	222d	Castle Bluff Schdule
UE171112-20	Client Review - Lighting Plans - CTG U1	15d	04-Aug-25 08:00	22-Aug-25 17:00	222d	Castle Bluff Schdule
UE171112-25	Address Client Comments and Issue IFC - Lighting Plans - CTG U1	10d	25-Aug-25 08:00	08-Sep-25 17:00	222d	Castle Bluff Schdule
00373.3.19.2.3.4 Lighting Plans - CTG U2						
UE171124-05	Prep & Issue for - Lighting Plans - CTG U2	10d	09-Sep-25 08:00	22-Sep-25 17:00	232d	Castle Bluff Schdule
UE171124-10	IDR - Lighting Plans - CTG U2	5d	23-Sep-25 08:00	29-Sep-25 17:00	232d	Castle Bluff Schdule
UE171124-15	Address Comments and Issue for CR - Lighting Plans - CTG Area U2	5d	30-Sep-25 08:00	06-Oct-25 17:00	232d	Castle Bluff Schdule
UE171124-20	Client Review - Lighting Plans - CTG Area U2	15d	07-Oct-25 08:00	27-Oct-25 17:00	232d	Castle Bluff Schdule
UE171124-25	Address Client Comments and Issue IFC - Lighting Plans - CTG Area U2	5d	28-Oct-25 08:00	03-Nov-25 17:00	232d	Castle Bluff Schdule
00373.3.19.2.3.1 Lighting Plans - CTG U3						

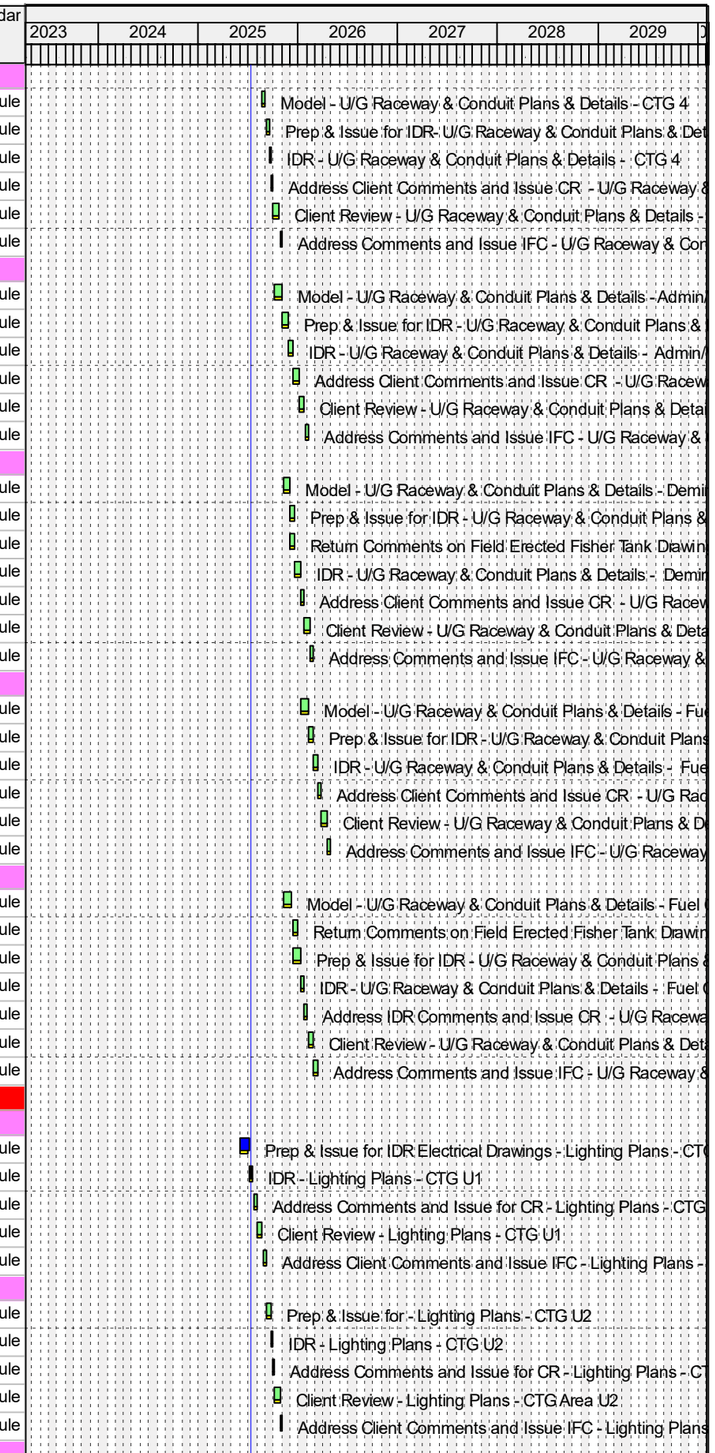

Remaining Level of Effort
Actual Level of Effort
Primary Baseline
Actual Work
Remaining Work
Critical Remaining Work
Milestone

PCM Project Scheduling

Ameren MISSOURI

Activity ID	Activity Name	Remaining Duration	Start	Finish	Total Float	Calendar
UE171134-05	Prep & Issue IDR - Lighting Plans - CGT 3	10d	16-Sep-25 08:00	29-Sep-25 17:00	227d	Castle Bluff Schdule
UE171134-10	IDR Electrical Drawings - Lighting Plans - CGT 3	5d	30-Sep-25 08:00	06-Oct-25 17:00	227d	Castle Bluff Schdule
UE171134-15	Address Comments and Issue for CR - Lighting Plans - CGT 3	5d	07-Oct-25 08:00	13-Oct-25 17:00	227d	Castle Bluff Schdule
UE171134-20	Client Review - Lighting Plans - CGT 3	15d	14-Oct-25 08:00	03-Nov-25 17:00	227d	Castle Bluff Schdule
UE171134-25	Address Client Comments and Issue IFC - Lighting Plans - CGT 3	5d	04-Nov-25 08:00	10-Nov-25 17:00	227d	Castle Bluff Schdule
00373.3.19.2.3.2 Lighting Plans - CTG U4						
UE171144-05	Prep & Issue for IDR- Lighting Plans - CTG 4	10d	23-Sep-25 08:00	06-Oct-25 17:00	222d	Castle Bluff Schdule
UE171144-10	IDR - Lighting Plans - CTG 4	5d	07-Oct-25 08:00	13-Oct-25 17:00	222d	Castle Bluff Schdule
UE171144-15	Address Client Comments and Issue CR - Lighting Plans - CTG4	5d	14-Oct-25 08:00	20-Oct-25 17:00	222d	Castle Bluff Schdule
UE171144-20	Client Review - Lighting Plans - CTG 4	15d	21-Oct-25 08:00	10-Nov-25 17:00	222d	Castle Bluff Schdule
UE171144-25	Address Comments and Issue IFC - Lighting Plans - CTG 4	5d	11-Nov-25 08:00	17-Nov-25 17:00	222d	Castle Bluff Schdule
00373.3.19.2.3.5 Lighting Plans - Admin/Warehouse						
UE171154-05	Prep & Issue for IDR - Lighting Plans - Admin/Warehouse	15d	08-Oct-25 08:00	28-Oct-25 17:00	196d	Castle Bluff Schdule
UE171154-10	IDR - Lighting Plans - Admin/Warehouse	10d	29-Oct-25 08:00	11-Nov-25 17:00	196d	Castle Bluff Schdule
UE171154-15	Address Client Comments and Issue CR - Lighting Plans - Admin/Warehouse	10d	12-Nov-25 08:00	25-Nov-25 17:00	196d	Castle Bluff Schdule
UE171154-20	Client Review - Lighting Plans - Admin/Warehouse	15d	26-Nov-25 08:00	18-Dec-25 17:00	196d	Castle Bluff Schdule
UE171154-25	Address Comments and Issue IFC - Lighting Plans - Admin/Warehouse	10d	19-Dec-25 08:00	09-Jan-26 17:00	196d	Castle Bluff Schdule
00373.3.19.2.3.6 Lighting Plans - Demin/Service Water Area						
UE171174-05	Prep & Issue for IDR - Lighting Plans - Demin/Service Water Area	15d	11-Nov-25 08:00	03-Dec-25 17:00	172d	Castle Bluff Schdule
UE171174-10	IDR - Lighting Plans - Demin/Service Water Area	10d	04-Dec-25 08:00	17-Dec-25 17:00	172d	Castle Bluff Schdule
UE171174-15	Address Client Comments and Issue CR - Lighting Plans - Demin/Service Water Area	10d	18-Dec-25 08:00	08-Jan-26 17:00	172d	Castle Bluff Schdule
UE171174-20	Client Review - Lighting Plans - Demin/Service Water Area	15d	09-Jan-26 08:00	29-Jan-26 17:00	172d	Castle Bluff Schdule
UE171174-25	Address Comments and Issue IFC - Lighting Plans - Demin/Service Water Area	10d	30-Jan-26 08:00	12-Feb-26 17:00	172d	Castle Bluff Schdule
00373.3.19.2.3.7 Lighting Plans - Fuel Gas Area						
UE171164-05	Prep & Issue for IDR - Lighting Plans - Fuel Gas Area	15d	09-Jan-26 08:00	29-Jan-26 17:00	137d	Castle Bluff Schdule
UE171164-10	IDR - Lighting Plans - Fuel Gas Area	10d	30-Jan-26 08:00	12-Feb-26 17:00	137d	Castle Bluff Schdule
UE171164-15	Address Client Comments and Issue CR - Lighting Plans - Fuel Gas Area	10d	13-Feb-26 08:00	26-Feb-26 17:00	137d	Castle Bluff Schdule
UE171164-20	Client Review - Lighting Plans - Fuel Gas Area	15d	27-Feb-26 08:00	19-Mar-26 17:00	137d	Castle Bluff Schdule
UE171164-25	Address Comments and Issue IFC - Lighting Plans - Fuel Gas Area	10d	20-Mar-26 08:00	02-Apr-26 17:00	137d	Castle Bluff Schdule
00373.3.19.2.3.8 Lighting Plans - Fuel Oil Area						
UE171184-05	Prep & Issue for IDR - Lighting Plans - Fuel Oil Area	15d	10-Nov-25 08:00	02-Dec-25 17:00	174d	Castle Bluff Schdule
UE171184-10	IDR - Lighting Plans - Fuel Oil Area	10d	03-Dec-25 08:00	16-Dec-25 17:00	174d	Castle Bluff Schdule
UE171184-15	Address IDR Comments and Issue CR - Lighting Plans - Fuel Oil Area	10d	17-Dec-25 08:00	07-Jan-26 17:00	174d	Castle Bluff Schdule
UE171184-20	Client Review - Lighting Plans - Fuel Oil Area	15d	08-Jan-26 08:00	28-Jan-26 17:00	174d	Castle Bluff Schdule
UE171184-25	Address Comments and Issue IFC - Lighting Plans - Fuel Oil Area	10d	29-Jan-26 08:00	11-Feb-26 17:00	174d	Castle Bluff Schdule
00373.3.19.2.6 Grounding Plans						
00373.3.19.2.6.3 Grounding. Plans - CTG U1						
UE171118-05	Prep & Issue for IDR Electrical Drawings - Grounding Plans - CTG U1	30d	30-Jul-25 08:00	10-Sep-25 17:00	1d	Castle Bluff Schdule
UE171118-10	IDR - Grounding Plans - CTG U1	10d	11-Sep-25 08:00	24-Sep-25 17:00	1d	Castle Bluff Schdule
UE171118-15	Address Comments and Issue for CR - Grounding Plans - CTG U1	10d	25-Sep-25 08:00	08-Oct-25 17:00	1d	Castle Bluff Schdule
UE171118-20	Client Review - Grounding Plans - CTG U1	15d	09-Oct-25 08:00	29-Oct-25 17:00	1d	Castle Bluff Schdule
UE171118-25	Address Client Comments and Issue IFC - Grounding Plans - CTG U1	10d	30-Oct-25 08:00	12-Nov-25 17:00	1d	Castle Bluff Schdule
00373.3.19.2.6.4 Grounding. Plans - CTG U2						
UE171128-05	Prep & Issue for IDR Electrical Drawings - Grounding Plans - CTG U2	10d	11-Sep-25 08:00	24-Sep-25 17:00	6d	Castle Bluff Schdule
UE171128-10	IDR - Grounding Plans - CTG U2	5d	25-Sep-25 08:00	01-Oct-25 17:00	6d	Castle Bluff Schdule
UE171128-15	Address Comments and Issue for CR - Grounding Plans - CTG U2	5d	02-Oct-25 08:00	08-Oct-25 17:00	6d	Castle Bluff Schdule
UE171128-20	Client Review - Grounding Plans - CTG U2	15d	09-Oct-25 08:00	29-Oct-25 17:00	6d	Castle Bluff Schdule
UE171128-25	Address Client Comments and Issue IFC - Grounding Plans - CTG U2	5d	30-Oct-25 08:00	05-Nov-25 17:00	6d	Castle Bluff Schdule
00373.3.19.2.6.1 Grounding Plans - CTG U3						
UE171138-05	Prep & Issue IDR - Grounding Plans - CGT 3	10d	20-Nov-25 08:00	05-Dec-25 17:00	19d	Castle Bluff Schdule
UE171138-10	IDR Electrical Drawings - Grounding Plans - CGT 3	5d	08-Dec-25 08:00	12-Dec-25 17:00	19d	Castle Bluff Schdule

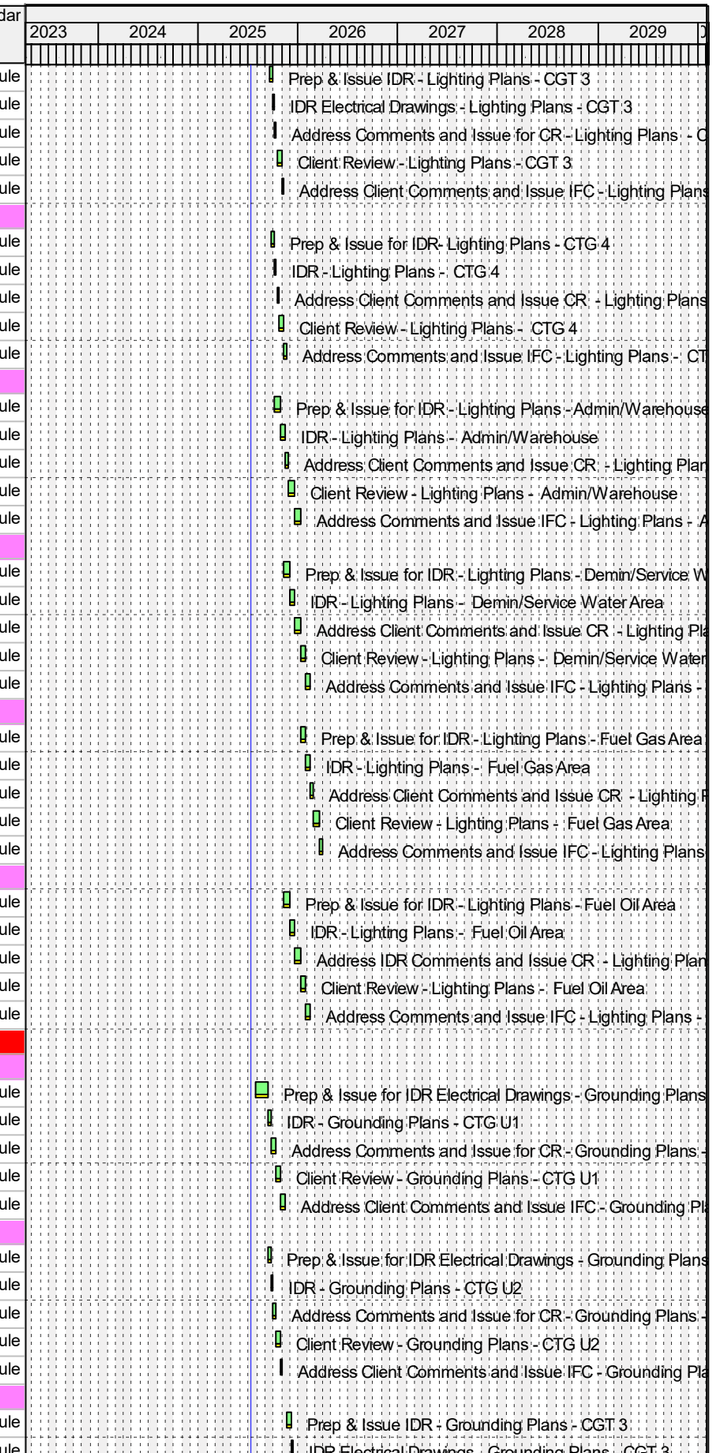

Remaining Level of Effort
Actual Level of Effort
Primary Baseline
Actual Work
Remaining Work
Critical Remaining Work
Milestone

PCM Project Scheduling

Ameren MISSOURI

Activity ID	Activity Name	Remaining Duration	Start	Finish	Total Float	Calendar
UE171138-15	Address Comments and Issue for CR - Grounding Plans - CGT 3	5d	15-Dec-25 08:00	19-Dec-25 17:00	19d	Castle Bluff Schdule
UE171138-20	Client Review - Grounding Plans - CGT 3	15d	29-Dec-25 08:00	19-Jan-26 17:00	19d	Castle Bluff Schdule
UE171138-25	Address Client Comments and Issue IFC - Grounding Plans - CGT 3	5d	20-Jan-26 08:00	26-Jan-26 17:00	19d	Castle Bluff Schdule
00373.3.19.2.6.2 Grounding Plans - CTG U4						
UE171148-05	Prep & Issue for IDR- Grounding Plans - CTG 4	10d	01-Dec-25 08:00	12-Dec-25 17:00	14d	Castle Bluff Schdule
UE171148-10	IDR - Grounding Plans - CTG 4	5d	15-Dec-25 08:00	19-Dec-25 17:00	14d	Castle Bluff Schdule
UE171148-15	Address idr Comments and Issue CR - Grounding Plans - CTG4	5d	29-Dec-25 08:00	05-Jan-26 17:00	14d	Castle Bluff Schdule
UE171148-20	Client Review - Grounding Plans - CTG 4	15d	06-Jan-26 08:00	26-Jan-26 17:00	14d	Castle Bluff Schdule
UE171148-25	Address ClientComments and Issue IFC - Grounding Plans - CTG 4	5d	27-Jan-26 08:00	02-Feb-26 17:00	14d	Castle Bluff Schdule
00373.3.19.2.6.5 Grounding Plans - Admin/Warehouse						
UE171158-05	Prep & Issue for IDR - Grounding Plans - Admin/Warehouse	15d	08-Oct-25 08:00	28-Oct-25 17:00	145d	Castle Bluff Schdule
UE171158-10	IDR - Grounding Plans - Admin/Warehouse	10d	29-Oct-25 08:00	11-Nov-25 17:00	145d	Castle Bluff Schdule
UE171158-15	Address Client Comments and Issue CR - Grounding Plans - Admin/Warehouse	10d	12-Nov-25 08:00	25-Nov-25 17:00	145d	Castle Bluff Schdule
UE171158-20	Client Review - Grounding Plans - Admin/Warehouse	15d	26-Nov-25 08:00	18-Dec-25 17:00	145d	Castle Bluff Schdule
UE171158-25	Address Comments and Issue IFC - Grounding Plans - Admin/Warehouse	10d	19-Dec-25 08:00	09-Jan-26 17:00	145d	Castle Bluff Schdule
00373.3.19.2.6.6 Grounding Plans - Demin/Service Water Area						
UE171178-05	Prep & Issue for IDR - Grounding Plans - Demin/Service Water Area	17d	25-Jun-25 08:00 A	05-Aug-25 17:00	110d	Castle Bluff Schdule
UE171178-10	IDR - Grounding Plans - Demin/Service Water Area	10d	06-Aug-25 08:00	19-Aug-25 17:00	110d	Castle Bluff Schdule
UE171178-15	Address Client Comments and Issue CR - Grounding Plans - Demin/Service Water A	10d	20-Aug-25 08:00	03-Sep-25 17:00	110d	Castle Bluff Schdule
UE171178-20	Client Review - Grounding Plans - Demin/Service Water Area	15d	04-Sep-25 08:00	24-Sep-25 17:00	110d	Castle Bluff Schdule
UE171178-25	Address Comments and Issue IFC - Grounding Plans - Demin/Service Water Area	10d	25-Sep-25 08:00	08-Oct-25 17:00	110d	Castle Bluff Schdule
00373.3.19.2.6.7 Grounding Plans - Fuel Gas Area						
UE171168-05	Prep & Issue for IDR - Grounding Plans - Fuel Gas Area	15d	09-Jan-26 08:00	29-Jan-26 17:00	137d	Castle Bluff Schdule
UE171168-10	IDR - Grounding Plans - Fuel Gas Area	10d	30-Jan-26 08:00	12-Feb-26 17:00	137d	Castle Bluff Schdule
UE171168-15	Address Client Comments and Issue CR - Grounding Plans - Fuel Gas Area	10d	13-Feb-26 08:00	26-Feb-26 17:00	137d	Castle Bluff Schdule
UE171168-20	Client Review - Grounding Plans - Fuel Gas Area	15d	27-Feb-26 08:00	19-Mar-26 17:00	137d	Castle Bluff Schdule
UE171168-25	Address Comments and Issue IFC - Grounding Plans - Fuel Gas Area	10d	20-Mar-26 08:00	02-Apr-26 17:00	137d	Castle Bluff Schdule
00373.3.19.2.6.8 Grounding Plans - Fuel Oil Area						
UE171188-05	Prep & Issue for IDR - Grounding Plans Fuel Oil Area	15d	10-Nov-25 08:00	02-Dec-25 17:00	24d	Castle Bluff Schdule
UE171188-10	IDR - Grounding Plans Fuel Oil Area	10d	03-Dec-25 08:00	16-Dec-25 17:00	24d	Castle Bluff Schdule
UE171188-15	Address IDR Comments and Issue CR - Grounding Plans Fuel Oil Area	10d	17-Dec-25 08:00	07-Jan-26 17:00	24d	Castle Bluff Schdule
UE171188-20	Client Review - Grounding Plans Fuel Oil Area	15d	08-Jan-26 08:00	28-Jan-26 17:00	24d	Castle Bluff Schdule
UE171188-25	Address Comments and Issue IFC - Grounding Plans Fuel Oil Area	10d	29-Jan-26 08:00	11-Feb-26 17:00	24d	Castle Bluff Schdule
00373.3.19.2.5 Cable/Conduit List						
UE171113-05	Prepare Initial Cable/Conduit List Set-up	0d	16-Dec-24 08:00 A	14-Feb-25 17:00 A		Castle Bluff Schdule
UE171113-10	Input Information - Cable/Conduit List	15d	20-Feb-25 08:00 A	01-Aug-25 17:00	188d	Castle Bluff Schdule
UE171113-15	IDR - Cable/Conduit List	10d	04-Aug-25 08:00	15-Aug-25 17:00	188d	Castle Bluff Schdule
UE171113-20	Address IDR Comments & Issue CR - Cable/Conduit List	15d	18-Aug-25 08:00	08-Sep-25 17:00	188d	Castle Bluff Schdule
UE171113-25	Incorporate information & Issue for CR - Cable/Conduit List	1d	09-Sep-25 08:00	09-Sep-25 17:00	217d	Castle Bluff Schdule
00373.3.19.2.7 Schematics & Wiring Diagrams						
00373.3.19.2.7.3 Schematics & Wiring Diagrams - HV & Collector Yard Interfaces						
UE171151-07	Prepare Wiring & Schematic Diagrams - HV & Collector Interfaces	0d	21-Apr-25 08:00 A	16-Jun-25 17:00 A		Castle Bluff Schdule
UE171151-10	Receive vendor Information - Wiring & Schematic Diagrams - HV & Collector Interface	0d	16-Jun-25 08:00 A	27-Jun-25 17:00 A		Castle Bluff Schdule
UE171151-15	Incorporate information & Issue for CR - Wiring & Schematic Diagrams - HV & Collect	11d	30-Jun-25 08:00 A	28-Jul-25 17:00	183d	Castle Bluff Schdule
UE171151-20	Client Review - Wiring & Schematic Diagrams - HV & Collector Interfaces	15d	29-Jul-25 08:00	18-Aug-25 17:00	183d	Castle Bluff Schdule
UE171151-25	Address Client Comments&Update with Final Vendor info & Issue IFC - Wiring & Sch	10d	19-Aug-25 08:00	02-Sep-25 17:00	183d	Castle Bluff Schdule
00373.3.19.2.7.4 Schematics Diagrams - Medium Voltage System						
UE171155-05	Prepare Wiring & Schematic Diagrams - Medium Voltage System	0d	21-Apr-25 08:00 A	16-Jun-25 08:00 A		Castle Bluff Schdule
UE171155-10	Receive Final Vendor Information - Schematic Diagrams - Medium Voltage System	14d	25-Jun-25 08:00 A	31-Jul-25 17:00	33d	Castle Bluff Schdule
UE171155-15	Incorporate Vendor Information & Issue for CR - Schematic Diagrams - Medium Volta	20d	01-Aug-25 08:00	28-Aug-25 17:00	33d	Castle Bluff Schdule
UE171155-20	Client Review - Schematic Diagrams - Medium Voltage System	15d	29-Aug-25 08:00	19-Sep-25 17:00	33d	Castle Bluff Schdule

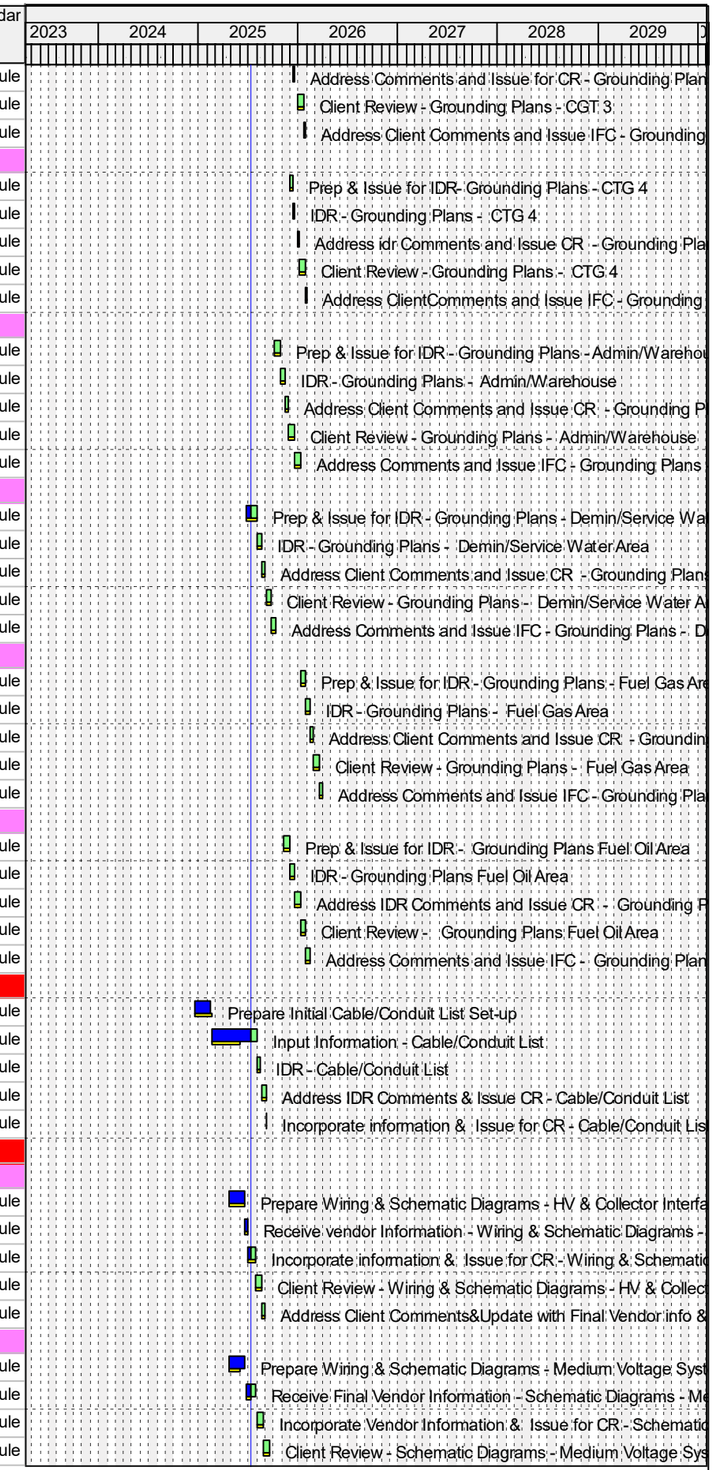

Remaining Level of Effort
Actual Level of Effort
Primary Baseline
Actual Work
Remaining Work
Critical Remaining Work
Milestone

PCM Project Scheduling

Ameren MISSOURI

Activity ID	Activity Name	Remaining Duration	Start	Finish	Total Float	Calendar
UE171155-25	Address Client Comments & Update with Final Vendor info & Issue IFC - Schematics	14d	22-Sep-25 08:00	09-Oct-25 17:00	33d	Castle Bluff Schdule
00373.3.19.2.7.16 Schematics & Wiring Diagrams - Low Voltage System						
UE171157-05	Prepare Wiring & Schematic Diagrams - Low Voltage System	30d	10-Oct-25 08:00	20-Nov-25 17:00	33d	Castle Bluff Schdule
UE171157-10	Receive vendor Information - Wiring & Schematic Diagrams - Low Voltage System	10d	21-Nov-25 08:00	08-Dec-25 17:00	33d	Castle Bluff Schdule
UE171157-15	Incorporate information & Issue for CR - Wiring & Schematic Diagrams - Low Voltage	20d	09-Dec-25 08:00	13-Jan-26 17:00	33d	Castle Bluff Schdule
UE171157-20	Client Review - Wiring & Schematic Diagrams - Low Voltage System	15d	14-Jan-26 08:00	03-Feb-26 17:00	33d	Castle Bluff Schdule
UE171157-25	Address Client Comments & Update with Final Vendor info & Issue IFC - Wiring & Sc	10d	04-Feb-26 08:00	17-Feb-26 17:00	33d	Castle Bluff Schdule
00373.3.19.2.7.25 Wiring Diagrams - Low Voltage System Wiring						
UE171157-45	Receive vendor Information - Wiring Diagrams - Low Voltage System	10d	21-Nov-25 08:00	08-Dec-25 17:00	33d	Castle Bluff Schdule
UE171157-55	Incorporate information & Issue for CR - Wiring Diagrams - Low Voltage System	20d	09-Dec-25 08:00	13-Jan-26 17:00	33d	Castle Bluff Schdule
UE171157-65	Client Review - Wiring Diagrams - Low Voltage System	15d	14-Jan-26 08:00	03-Feb-26 17:00	33d	Castle Bluff Schdule
UE171157-75	Address Client Comments & Update with Final Vendor info & Issue IFC - Wiring Diag	10d	04-Feb-26 08:00	17-Feb-26 17:00	33d	Castle Bluff Schdule
00373.3.19.2.7.17 Schematics & Wiring Diagrams - DC & UPS System						
UE171161-05	Prepare Wiring & Schematic Diagrams - DC & UPS System	30d	27-May-26 08:00*	08-Jul-26 17:00	86d	Castle Bluff Schdule
UE171161-10	Receive vendor Information - Wiring & Schematic Diagrams - DC & UPS System	10d	09-Jul-26 08:00	22-Jul-26 17:00	86d	Castle Bluff Schdule
UE171161-15	Incorporate information & Issue for CR - Wiring & Schematic Diagrams - DC & UPS S	20d	23-Jul-26 08:00	19-Aug-26 17:00	86d	Castle Bluff Schdule
UE171161-20	Client Review - Wiring & Schematic Diagrams - DC & UPS System	15d	20-Aug-26 08:00	10-Sep-26 17:00	86d	Castle Bluff Schdule
UE171161-25	Address Client Comments & Update with Final Vendor info & Issue IFC - Wiring & Sc	10d	11-Sep-26 08:00	24-Sep-26 17:00	86d	Castle Bluff Schdule
00373.3.19.2.7.18 Schematics & Wiring Diagrams - CTG Unit 1						
UE171165-10	Receive vendor Information - Wiring & Schematic Diagrams - CTG Unit 1 (For all Units	1d	13-Aug-25 08:00*	13-Aug-25 17:00	48d	Castle Bluff Schdule
UE171165-05	Prepare Wiring & Schematic Diagrams & Issue IDR - CTG Unit 1	40d	14-Aug-25 08:00	09-Oct-25 17:00	48d	Castle Bluff Schdule
UE171165-35	IDR - Wiring & Schematic Diagrams - CTG Unit 1	5d	10-Oct-25 08:00	16-Oct-25 17:00	48d	Castle Bluff Schdule
UE171165-15	Address IDR Comments & Issue for CR - Wiring & Schematic Diagrams - CTG Unit 1	5d	17-Oct-25 08:00	23-Oct-25 17:00	48d	Castle Bluff Schdule
UE171165-20	Client Review - Wiring & Schematic Diagrams - CTG Unit 1	15d	24-Oct-25 08:00	13-Nov-25 17:00	48d	Castle Bluff Schdule
UE171165-25	Address Client Comments & Update with Final Vendor info & Issue IFC - Wiring & Sc	10d	14-Nov-25 08:00	01-Dec-25 17:00	48d	Castle Bluff Schdule
00373.3.19.2.7.19 Schematics & Wiring Diagrams - CTG Unit 2						
UE171167-05	Prepare Wiring & Schematic Diagrams & Issue for IDR- CTG Unit 2	20d	02-Dec-25 08:00	06-Jan-26 17:00	48d	Castle Bluff Schdule
UE171167-10	IDR - Wiring & Schematic Diagrams - CTG Unit 2	5d	07-Jan-26 08:00	13-Jan-26 17:00	150d	Castle Bluff Schdule
UE171167-15	Incorporate IDR Comments & Issue for CR - Wiring & Schematic Diagrams - CTG Unit	5d	14-Jan-26 08:00	20-Jan-26 17:00	150d	Castle Bluff Schdule
UE171167-20	Client Review - Wiring & Schematic Diagrams - CTG Unit 2	15d	21-Jan-26 08:00	10-Feb-26 17:00	150d	Castle Bluff Schdule
UE171167-25	Address Client Comments & Update with Final Vendor info & Issue IFC - Wiring & Sc	10d	11-Feb-26 08:00	24-Feb-26 17:00	150d	Castle Bluff Schdule
00373.3.19.2.7.26 Wiring Diagrams - CTG Unit 2						
UE171167-35	Prepare Wiring & Diagrams - CTG Unit 2 ***New	20d	21-Jan-26 08:00	17-Feb-26 17:00	227d	Castle Bluff Schdule
UE171167-45	Receive vendor Information - Wiring Diagrams - CTG Unit 2	10d	18-Feb-26 08:00	03-Mar-26 17:00	227d	Castle Bluff Schdule
UE171167-55	Incorporate information & Issue for CR - Wiring Diagrams - CTG Unit 2	20d	04-Mar-26 08:00	31-Mar-26 17:00	227d	Castle Bluff Schdule
UE171167-65	Client Review - Wiring Diagrams - CTG Unit 2	15d	01-Apr-26 08:00	21-Apr-26 17:00	227d	Castle Bluff Schdule
UE171167-75	Address Client Comments & Update with Final Vendor info & Issue IFC - Wiring Diag	10d	22-Apr-26 08:00	05-May-26 17:00	227d	Castle Bluff Schdule
00373.3.19.2.7.20 Schematics & Wiring Diagrams - CTG Unit 3						
UE171170-05	Prepare Wiring & Schematic Diagrams & Issue for IDR - CTG Unit 3	20d	07-Jan-26 08:00	03-Feb-26 17:00	48d	Castle Bluff Schdule
UE171170-10	IDR - Wiring & Schematic Diagrams - CTG Unit 3	5d	04-Feb-26 08:00	10-Feb-26 17:00	130d	Castle Bluff Schdule
UE171170-15	Incorporate IDR Comments & Issue for CR - Wiring & Schematic Diagrams - CTG Un	5d	11-Feb-26 08:00	17-Feb-26 17:00	130d	Castle Bluff Schdule
UE171170-20	Client Review - Wiring & Schematic Diagrams - CTG Unit 3	15d	18-Feb-26 08:00	10-Mar-26 17:00	130d	Castle Bluff Schdule
UE171170-25	Address Client Comments & Update with Final Vendor info & Issue IFC - Wiring & Sc	10d	11-Mar-26 08:00	24-Mar-26 17:00	130d	Castle Bluff Schdule
00373.3.19.2.7.21 Schematics & Wiring Diagrams - CTG Unit 4						
UE171175-05	Prepare Wiring & Schematic Diagrams & Issue for IDR - CTG Unit 4	20d	04-Feb-26 08:00	03-Mar-26 17:00	48d	Castle Bluff Schdule
UE171175-10	IDR- Wiring & Schematic Diagrams - CTG Unit 4	5d	04-Mar-26 08:00	10-Mar-26 17:00	48d	Castle Bluff Schdule
UE171175-15	Incorporate IDR Comments & Issue for CR - Wiring & Schematic Diagrams - CTG Un	5d	11-Mar-26 08:00	17-Mar-26 17:00	110d	Castle Bluff Schdule
UE171175-20	Client Review - Wiring & Schematic Diagrams - CTG Unit 4	15d	18-Mar-26 08:00	07-Apr-26 17:00	110d	Castle Bluff Schdule
UE171175-25	Address Client Comments & Update with Final Vendor info & Issue IFC - Wiring & Sc	10d	08-Apr-26 08:00	21-Apr-26 17:00	110d	Castle Bluff Schdule
00373.3.19.2.7.1 Schematics & Wiring Diagrams - Fuel Gas						
UE171115-07	Prepare Wiring & Schematic Diagrams - Fuel Gas	30d	04-Mar-26 08:00	14-Apr-26 17:00	171d	Castle Bluff Schdule

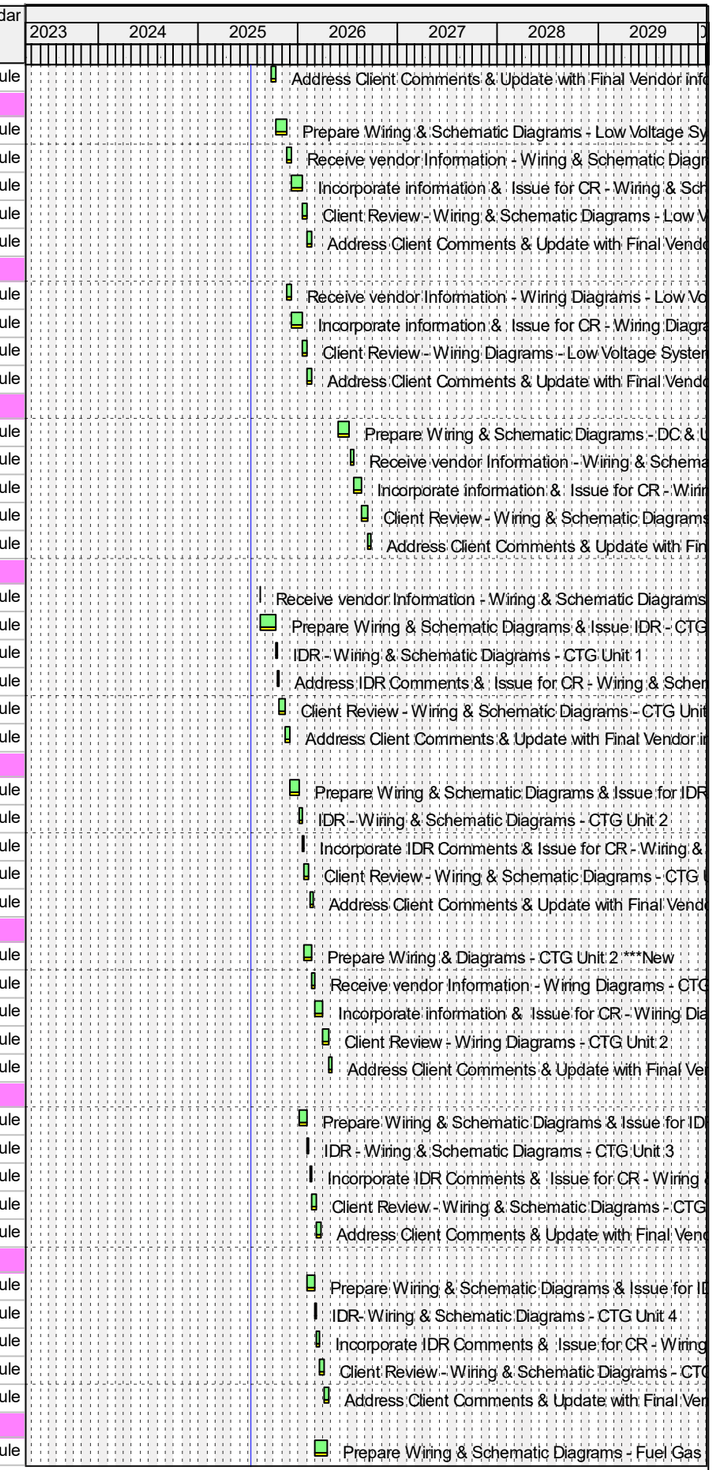

Remaining Level of Effort
Actual Level of Effort
Primary Baseline
Actual Work
Remaining Work
Critical Remaining Work
Milestone

PCM Project Scheduling

Ameren MISSOURI

Activity ID	Activity Name	Remaining Duration	Start	Finish	Total Float	Calendar
UE171115-10	Receive vendor Information - Wiring & Schematic Diagrams - Fuel Gas	10d	15-Apr-26 08:00	28-Apr-26 17:00	171d	Castle Bluff Schdule
UE171115-15	Incorporate information & Issue for CR - Wiring & Schematic Diagrams - Fuel Gas	20d	29-Apr-26 08:00	27-May-26 17:00	171d	Castle Bluff Schdule
UE171115-20	Client Review - Wiring & Schematic Diagrams - Fuel Gas	15d	28-May-26 08:00	17-Jun-26 17:00	171d	Castle Bluff Schdule
UE171115-25	Address Client Comments & Update with Final Vendor info & Issue IFC - Wiring & Sc	10d	18-Jun-26 08:00	01-Jul-26 17:00	171d	Castle Bluff Schdule
00373.3.19.2.7.6 Schematics & Wiring Diagrams - DemineralizedWater						
UE171117-07	Prepare Wiring & Schematic Diagrams - Demin Water	15d	28-Oct-25 08:00	17-Nov-25 17:00	156d	Castle Bluff Schdule
UE171117-12	Receive vendor Information - Wiring & Schematic Diagrams - Demin Water	10d	18-Nov-25 08:00	03-Dec-25 17:00	156d	Castle Bluff Schdule
UE171117-17	Incorporate information & Issue for CR - Wiring & Schematic Diagrams - Demin Wate	12d	04-Dec-25 08:00	19-Dec-25 17:00	156d	Castle Bluff Schdule
UE171117-22	Client Review - Wiring & Schematic Diagrams - Demin Water	15d	29-Dec-25 08:00	19-Jan-26 17:00	216d	Castle Bluff Schdule
UE171117-27	Address Client Comments & Update with Final Vendor info & Issue IFC - Wiring & Sc	10d	20-Jan-26 08:00	02-Feb-26 17:00	216d	Castle Bluff Schdule
00373.3.19.2.7.9 Schematics & Wiring Diagrams - Fuel Oil						
UE171107-05	Prepare Wiring & Schematic Diagrams - Fuel Oil	15d	29-Dec-25 08:00	19-Jan-26 17:00	171d	Castle Bluff Schdule
UE171107-12	Receive vendor Information - Wiring & Schematic Diagrams - Fuel Gas	10d	20-Jan-26 08:00	02-Feb-26 17:00	171d	Castle Bluff Schdule
UE171107-17	Incorporate information & Issue for CR - Wiring & Schematic Diagrams - Fuel Gas	20d	03-Feb-26 08:00	02-Mar-26 17:00	171d	Castle Bluff Schdule
UE171107-22	Client Review - Wiring & Schematic Diagrams - Fuel Gas	15d	03-Mar-26 08:00	23-Mar-26 17:00	171d	Castle Bluff Schdule
UE171107-27	Address Client Comments & Update with Final Vendor info & Issue IFC - Wiring & Sc	10d	24-Mar-26 08:00	06-Apr-26 17:00	171d	Castle Bluff Schdule
00373.3.19.2.7.7 Schematics & Wiring Diagrams - Closed Cooling Water						
UE171127-07	Prepare Wiring & Schematic Diagrams - Closed Cooling Water	15d	04-Mar-26 08:00	24-Mar-26 17:00	125d	Castle Bluff Schdule
UE171127-12	Receive vendor Information - Wiring & Schematic Diagrams - Closed Cooling Water	10d	25-Mar-26 08:00	07-Apr-26 17:00	125d	Castle Bluff Schdule
UE171127-17	Incorporate information & Issue for CR - Wiring & Schematic Diagrams - Closed Cool	20d	08-Apr-26 08:00	05-May-26 17:00	125d	Castle Bluff Schdule
UE171127-22	Client Review - Wiring & Schematic Diagrams - Closed Cooling Water	15d	06-May-26 08:00	27-May-26 17:00	125d	Castle Bluff Schdule
UE171127-27	Address Client Comments & Update with Final Vendor info & Issue IFC - Wiring & Sc	10d	28-May-26 08:00	10-Jun-26 17:00	125d	Castle Bluff Schdule
00373.3.19.2.7.10 Schematics & Wiring Diagrams - Service Water						
UE171119-07	Prepare Wiring & Schematic Diagrams - Service Water	20d	29-Dec-25 08:00	26-Jan-26 17:00	166d	Castle Bluff Schdule
UE171119-12	Receive vendor Information - Wiring & Schematic Diagrams - Service Water	10d	27-Jan-26 08:00	09-Feb-26 17:00	166d	Castle Bluff Schdule
UE171119-17	Incorporate information & Issue for CR - Wiring & Schematic Diagrams - Service Wat	20d	10-Feb-26 08:00	09-Mar-26 17:00	166d	Castle Bluff Schdule
UE171119-22	Client Review - Wiring & Schematic Diagrams - Service Water	15d	10-Mar-26 08:00	30-Mar-26 17:00	166d	Castle Bluff Schdule
UE171119-27	Address Client Comments & Update with Final Vendor info & Issue IFC - Wiring & Sc	10d	31-Mar-26 08:00	13-Apr-26 17:00	166d	Castle Bluff Schdule
00373.3.19.2.7.8 Schematics & Wiring Diagrams - Instrument Air						
UE171131-07	Prepare Wiring & Schematic Diagrams - Instrument Air	18d	04-Mar-26 08:00	27-Mar-26 17:00	138d	Castle Bluff Schdule
UE171131-12	Receive vendor Information - Wiring & Schematic Diagrams - Instrument Air	10d	30-Mar-26 08:00	10-Apr-26 17:00	138d	Castle Bluff Schdule
UE171131-17	Incorporate information & Issue for CR - Wiring & Schematic Diagrams - Instrument A	20d	13-Apr-26 08:00	08-May-26 17:00	138d	Castle Bluff Schdule
UE171131-22	Client Review - Wiring & Schematic Diagrams - Instrument Air	15d	11-May-26 08:00	01-Jun-26 17:00	138d	Castle Bluff Schdule
UE171131-27	Address Client Comments & Update with Final Vendor info & Issue IFC - Wiring & Sc	10d	02-Jun-26 08:00	15-Jun-26 17:00	138d	Castle Bluff Schdule
00373.3.19.2.7.11 Schematics & Wiring Diagrams - Potable Water						
UE171133-07	Prepare Wiring & Schematic Diagrams - Potable Water	30d	28-Apr-26 08:00	09-Jun-26 17:00	132d	Castle Bluff Schdule
UE171133-12	Receive vendor Information - Wiring & Schematic Diagrams - Potable Water	10d	10-Jun-26 08:00	23-Jun-26 17:00	132d	Castle Bluff Schdule
UE171133-17	Incorporate information & Issue for CR - Wiring & Schematic Diagrams - Potable Wat	20d	24-Jun-26 08:00	22-Jul-26 17:00	132d	Castle Bluff Schdule
UE171133-22	Client Review - Wiring & Schematic Diagrams - Potable Water	15d	23-Jul-26 08:00	12-Aug-26 17:00	132d	Castle Bluff Schdule
UE171133-27	Address Client Comments & Update with Final Vendor info & Issue IFC - Wiring & Sc	10d	13-Aug-26 08:00	26-Aug-26 17:00	132d	Castle Bluff Schdule
00373.3.19.2.7.12 Schematics & Wiring Diagrams - Water Wash						
UE171137-07	Prepare Wiring & Schematic Diagrams - Water Wash	30d	04-Mar-26 08:00	14-Apr-26 17:00	171d	Castle Bluff Schdule
UE171137-12	Receive vendor Information - Wiring & Schematic Diagrams - Water Wash	10d	15-Apr-26 08:00	28-Apr-26 17:00	171d	Castle Bluff Schdule
UE171137-17	Incorporate information & Issue for CR - Wiring & Schematic Diagrams - Water Wash	20d	29-Apr-26 08:00	27-May-26 17:00	171d	Castle Bluff Schdule
UE171137-22	Client Review - Wiring & Schematic Diagrams - Water Wash	15d	28-May-26 08:00	17-Jun-26 17:00	171d	Castle Bluff Schdule
UE171137-27	Address Client Comments & Update with Final Vendor info & Issue IFC - Wiring & Sc	10d	18-Jun-26 08:00	01-Jul-26 17:00	171d	Castle Bluff Schdule
00373.3.19.2.7.22 Schematics & Wiring Diagrams - HVAC Systems						
UE171180-05	Prepare Wiring & Schematic Diagrams - HVAC Systems	30d	29-Apr-26 08:00	10-Jun-26 17:00	110d	Castle Bluff Schdule
UE171180-10	Receive vendor Information - Wiring & Schematic Diagrams - HVAC Systems	10d	11-Jun-26 08:00	24-Jun-26 17:00	110d	Castle Bluff Schdule
UE171180-15	Incorporate information & Issue for CR - Wiring & Schematic Diagrams - HVAC Syste	20d	25-Jun-26 08:00	23-Jul-26 17:00	110d	Castle Bluff Schdule
UE171180-20	Client Review - Wiring & Schematic Diagrams - HVAC Systems	15d	24-Jul-26 08:00	13-Aug-26 17:00	110d	Castle Bluff Schdule

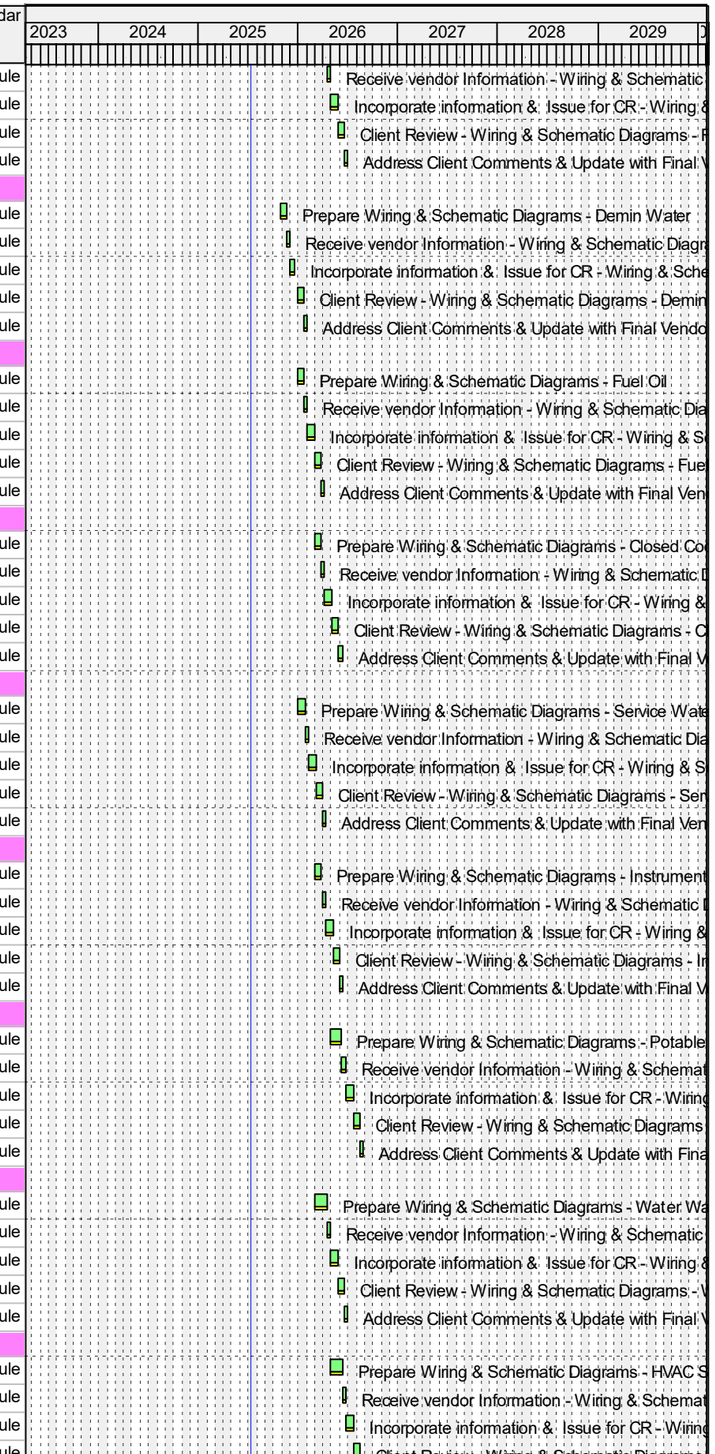

Remaining Level of Effort
Actual Level of Effort
Primary Baseline
Actual Work
Remaining Work
Critical Remaining Work
Milestone

PCM Project Scheduling

Ameren MISSOURI

Activity ID	Activity Name	Remaining Duration	Start	Finish	Total Float	Calendar
UE171180-25	Address Client Comments & Update with Final Vendor info & Issue IFC - Wiring & Sc	10d	14-Aug-26 08:00	27-Aug-26 17:00	110d	Castle Bluff Schdule
00373.3.19.2.7.23 Schematics & Wiring Diagrams - Misc. Low Voltage Systems						
UE171185-05	Prepare Wiring & Schematic Diagrams - Misc. Low Voltage Systems	30d	29-Apr-26 08:00	10-Jun-26 17:00	110d	Castle Bluff Schdule
UE171185-10	Receive vendor Information - Wiring & Schematic Diagrams - Misc. Low Voltage Syste	10d	11-Jun-26 08:00	24-Jun-26 17:00	110d	Castle Bluff Schdule
UE171185-15	Incorporate information & Issue for CR - Wiring & Schematic Diagrams - Misc. Low V	20d	25-Jun-26 08:00	23-Jul-26 17:00	110d	Castle Bluff Schdule
UE171185-20	Client Review - Wiring & Schematic Diagrams - Misc. Low Voltage Systems	15d	24-Jul-26 08:00	13-Aug-26 17:00	110d	Castle Bluff Schdule
UE171185-25	Address Client Comments & Update with Final Vendor info & Issue IFC - Wiring & Sc	10d	14-Aug-26 08:00	27-Aug-26 17:00	110d	Castle Bluff Schdule
00373.3.19.2.7.13 Schematics & Wiring Diagrams - Equipment Drains						
UE171139-07	Prepare Wiring & Schematic Diagrams - Equipment Drain	30d	04-Nov-25 08:00	17-Dec-25 17:00	188d	Castle Bluff Schdule
UE171139-12	Receive vendor Information - Wiring & Schematic Diagrams - Equipment Drain	10d	18-Dec-25 08:00	08-Jan-26 17:00	188d	Castle Bluff Schdule
UE171139-17	Incorporate information & Issue for CR - Wiring & Schematic Diagrams - Equipment I	20d	09-Jan-26 08:00	05-Feb-26 17:00	188d	Castle Bluff Schdule
UE171139-22	Client Review - Wiring & Schematic Diagrams - Equipment Drain	15d	06-Feb-26 08:00	26-Feb-26 17:00	188d	Castle Bluff Schdule
UE171139-27	Address Client Comments & Update with Final Vendor info & Issue IFC - Wiring & Sc	10d	27-Feb-26 08:00	12-Mar-26 17:00	188d	Castle Bluff Schdule
00373.3.19.2.7.14 Schematics & Wiring Diagrams - Compressed Gase(CO2,H2, & N2)						
UE171141-07	Prepare Wiring & Schematic Diagrams - Compressed Gases(CO2,N2, & H2)	30d	29-Dec-25 08:00	09-Feb-26 17:00	156d	Castle Bluff Schdule
UE171141-12	Receive vendor Information - Wiring & Schematic Diagrams - Compressed Gases(CC	10d	10-Feb-26 08:00	23-Feb-26 17:00	156d	Castle Bluff Schdule
UE171141-17	Incorporate information & Issue for CR - Wiring & Schematic Diagrams - Compressec	20d	24-Feb-26 08:00	23-Mar-26 17:00	156d	Castle Bluff Schdule
UE171141-22	Client Review - Wiring & Schematic Diagrams - Compressed Gases(CO2,N2, & H2)	15d	24-Mar-26 08:00	13-Apr-26 17:00	156d	Castle Bluff Schdule
UE171141-27	Address Client Comments&Update with Final Vendor info&Issue IFC - Wiring & Sche	10d	14-Apr-26 08:00	27-Apr-26 17:00	156d	Castle Bluff Schdule
00373.3.19.2.7.15 Schematics & Wiring Diagrams - CTG Misc. Systems						
UE171143-07	Prepare Wiring & Schematic Diagrams - CTG Misc. Systems	30d	01-Apr-26 08:00	12-May-26 17:00	33d	Castle Bluff Schdule
UE171143-12	Receive vendor Information - Wiring & Schematic Diagrams - CTG Misc. Systems	10d	13-May-26 08:00	27-May-26 17:00	33d	Castle Bluff Schdule
UE171143-17	Incorporate information & Issue for CR - Wiring & Schematic Diagrams - CTG Misc. S	20d	28-May-26 08:00	24-Jun-26 17:00	33d	Castle Bluff Schdule
UE171143-22	Client Review - Wiring & Schematic Diagrams - CTG Misc. Systems	15d	25-Jun-26 08:00	16-Jul-26 17:00	33d	Castle Bluff Schdule
UE171143-27	Address Client Comments & Update with Final Vendor info & Issue IFC - Wiring & Sc	10d	17-Jul-26 08:00	30-Jul-26 17:00	151d	Castle Bluff Schdule
00373.3.19.2.7.5 Schematics & Wiring Diagrams - Fire Protection						
UE171145-07	Prepare Wiring & Schematic Diagrams - Fire Protection	30d	01-Apr-26 08:00	12-May-26 17:00	111d	Castle Bluff Schdule
UE171145-12	Receive vendor Information - Wiring & Schematic Diagrams - Fire Protection	10d	13-May-26 08:00	27-May-26 17:00	124d	Castle Bluff Schdule
UE171145-17	Incorporate information & Issue for CR - Wiring & Schematic Diagrams - Fire Protecti	20d	28-May-26 08:00	24-Jun-26 17:00	124d	Castle Bluff Schdule
UE171145-22	Client Review - Wiring & Schematic Diagrams - Fire Protection	15d	25-Jun-26 08:00	16-Jul-26 17:00	124d	Castle Bluff Schdule
UE171145-27	Address Client Comments & Update with Final Vendor info & Issue IFC - Wiring & Sc	10d	17-Jul-26 08:00	30-Jul-26 17:00	124d	Castle Bluff Schdule
00373.3.19.2.7.2 Schematics & Wiring Diagrams - Sanitary System						
UE171147-07	Prepare Wiring & Schematic Diagrams - Sanitary System	30d	28-May-26 08:00	09-Jul-26 17:00	111d	Castle Bluff Schdule
UE171147-12	Receive vendor Information - Wiring & Schematic Diagrams - Sanitary System	10d	10-Jul-26 08:00	23-Jul-26 17:00	111d	Castle Bluff Schdule
UE171147-17	Incorporate information & Issue for CR - Wiring & Schematic Diagrams - Sanitary Sys	20d	24-Jul-26 08:00	20-Aug-26 17:00	111d	Castle Bluff Schdule
UE171147-22	Client Review - Wiring & Schematic Diagrams - Sanitary System	15d	21-Aug-26 08:00	11-Sep-26 17:00	111d	Castle Bluff Schdule
UE171147-27	Address Client Comments & Update with Final Vendor info & Issue IFC - Wiring & Sc	10d	14-Sep-26 08:00	25-Sep-26 17:00	111d	Castle Bluff Schdule
00373.3.19.2.7.24 Schematics & Wiring Diagrams - DCS Power Supplies						
UE171190-35	*** New** Address Client Comments & Update with Final Vendor info & Issue IFC - W	10d	14-Jul-25 08:00	25-Jul-25 17:00	359d	Castle Bluff Schdule
UE171190-05	Prepare Wiring & Schematic Diagrams - DCS Power Supplies	28d	17-Jul-26 08:00	25-Aug-26 17:00	33d	Castle Bluff Schdule
UE171190-10	Receive vendor Information - Wiring & Schematic Diagrams - DCS Power Supplies	10d	26-Aug-26 08:00	09-Sep-26 17:00	33d	Castle Bluff Schdule
UE171190-15	Incorporate information & Issue for CR - Wiring & Schematic Diagrams - DCS Power	20d	10-Sep-26 08:00	07-Oct-26 17:00	33d	Castle Bluff Schdule
UE171190-20	Client Review - Wiring & Schematic Diagrams - DCS Power Supplies	15d	08-Oct-26 08:00	28-Oct-26 17:00	33d	Castle Bluff Schdule
UE171190-25	Address Client Comments & Update with Final Vendor info & Issue IFC - Wiring & Sc	10d	29-Oct-26 08:00	11-Nov-26 17:00	33d	Castle Bluff Schdule
00373.3.19.2.11 Hazardous Area Drawings						
UE171120-05	Prepare & Issue for IDR - Hazardous Area Drawings	40d	28-Jul-25 08:00	22-Sep-25 17:00	258d	Castle Bluff Schdule
UE171120-10	IDR - Hazardous Area Drawings	10d	23-Sep-25 08:00	06-Oct-25 17:00	258d	Castle Bluff Schdule
UE171120-15	Address IDR Comments & Issue for CR - Hazardous Area Drawings	10d	07-Oct-25 08:00	20-Oct-25 17:00	258d	Castle Bluff Schdule
UE171120-20	Client Review - Hazardous Area Drawings	15d	21-Oct-25 08:00	10-Nov-25 17:00	258d	Castle Bluff Schdule
UE171120-25	Address Client Comments & Issue Final - Hazardous Area Drawings	10d	11-Nov-25 08:00	24-Nov-25 17:00	258d	Castle Bluff Schdule
00373.3.19.2.12 Panel Schedules						

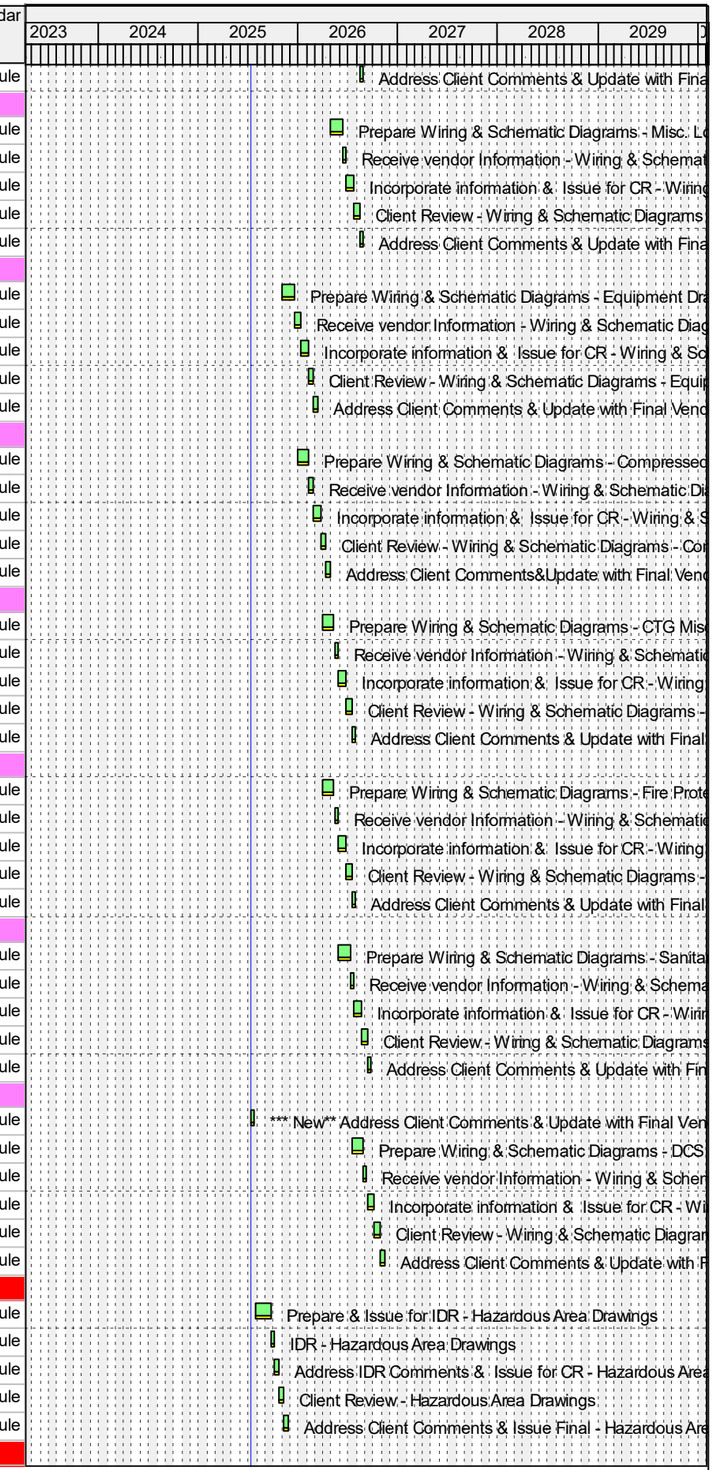

Remaining Level of Effort
Actual Level of Effort
Primary Baseline
Actual Work
Remaining Work
Critical Remaining Work
Milestone

PCM Project Scheduling

Ameren MISSOURI

Activity ID	Activity Name	Remaining Duration	Start	Finish	Total Float	Calendar
UE171121-05	Prepare & Issue for IDR - Panel Schedules	40d	16-Feb-26 08:00	10-Apr-26 17:00	122d	Castle Bluff Schdule
UE171121-10	IDR - Panel Schedules	10d	13-Apr-26 08:00	24-Apr-26 17:00	122d	Castle Bluff Schdule
UE171121-15	Address IDR Comments & Issue for CR - Panel Schedules	10d	27-Apr-26 08:00	08-May-26 17:00	122d	Castle Bluff Schdule
UE171121-20	Client Review - Panel Schedules	15d	11-May-26 08:00	01-Jun-26 17:00	122d	Castle Bluff Schdule
UE171121-25	Address Client Comments & Issue Final - Panel Schedules	10d	02-Jun-26 08:00	15-Jun-26 17:00	122d	Castle Bluff Schdule
00373.3.19.6 Instrumentation & Control						
00373.3.19.6.1 Instrumentation						
UE190802-05	Prep Instrument Data Sheets & Issue for IDR	0d	01-Apr-25 08:00 A	30-Apr-25 17:00 A		Castle Bluff Schdule
UE190802-20	IDR Instrument Data Sheets	0d	01-May-25 08:00 A	21-May-25 17:00 A		Castle Bluff Schdule
UE190802-25	Address Comments and issue for CR instrument Data Sheets	0d	22-May-25 08:00 A	13-Jun-25 17:00 A		Castle Bluff Schdule
UE190802-30	Client Review Instrument Data Sheets	0d	16-Jun-25 08:00 A	03-Jul-25 17:00 A		Castle Bluff Schdule
UE190802-35	Address Client Comments and Finalize instrument Data Sheets	15d	07-Jul-25 08:00 A	01-Aug-25 17:00	146d	Castle Bluff Schdule
00373.3.19.6.2 Control Valves						
UE190801-05	Prep/Check & Issue for IDR Data Sheets - Control Valves	0d	30-May-25 08:00 A	26-Jun-25 17:00 A		Castle Bluff Schdule
UE190801-15	IDR Data Sheets - Control Valves	4d	27-Jun-25 08:00 A	17-Jul-25 17:00	183d	Castle Bluff Schdule
UE190801-25	Address Comments and issue for CR Mech Spec - Control Valves	5d	18-Jul-25 08:00	24-Jul-25 17:00	183d	Castle Bluff Schdule
UE190801-30	Client Review Data Sheets - Control Valves	15d	25-Jul-25 08:00	14-Aug-25 17:00	183d	Castle Bluff Schdule
UE190801-35	Address Client Comments and Finalize Data Sheets - Control Valves	10d	15-Aug-25 08:00	28-Aug-25 17:00	183d	Castle Bluff Schdule
00373.3.19.6.3 I/O List						
UE190701-05	Prep Initial I/O List & Issue for IDR	0d	03-Apr-25 08:00 A	16-Apr-25 17:00 A		Castle Bluff Schdule
UE190701-10	IDR I/O List	0d	17-Apr-25 08:00 A	24-Apr-25 17:00 A		Castle Bluff Schdule
UE190701-15	Address Comments and issue for CR I/O List	0d	25-Apr-25 08:00 A	30-Apr-25 17:00 A		Castle Bluff Schdule
UE190701-20	Client Review I/O List	0d	01-May-25 08:00 A	22-May-25 17:00 A		Castle Bluff Schdule
UE190701-25	Address Client Comments and Finalize I/O List	0d	22-May-25 08:00 A	29-May-25 17:00 A		Castle Bluff Schdule
00373.3.19.6.4 Instrument List						
UE190702-05	Prep Initial Instrument List & Issue for IDR	12d	01-Jul-25 08:00 A	29-Jul-25 17:00	47d	Castle Bluff Schdule
UE190702-10	IDR Instrument Lists	5d	30-Jul-25 08:00	05-Aug-25 17:00	47d	Castle Bluff Schdule
UE190702-15	Address Comments and issue for CR Instrument List	5d	06-Aug-25 08:00	12-Aug-25 17:00	47d	Castle Bluff Schdule
UE190702-20	Client Review Instrument List	15d	13-Aug-25 08:00	03-Sep-25 17:00	47d	Castle Bluff Schdule
UE190702-25	Address Client Comments and Finalize Instrument List	10d	04-Sep-25 08:00	17-Sep-25 17:00	47d	Castle Bluff Schdule
00373.3.19.6.5 BOP Logic Diagrams						
UE191101-05	Prep BOP Logic Diagrams & Issue for IDR	20d	17-Sep-25 08:00	14-Oct-25 17:00	12d	Castle Bluff Schdule
UE191101-10	IDR BOP Logic Diagrams	5d	15-Oct-25 08:00	21-Oct-25 17:00	12d	Castle Bluff Schdule
UE191101-15	Address Comments and issue for CR BOP Logic Diagrams	5d	22-Oct-25 08:00	28-Oct-25 17:00	12d	Castle Bluff Schdule
UE191101-20	Client Review BOP Logic Diagrams	15d	29-Oct-25 08:00	18-Nov-25 17:00	12d	Castle Bluff Schdule
UE191101-25	Address Client Comments and Issue BOP Logic Diagrams	10d	19-Nov-25 08:00	04-Dec-25 17:00	12d	Castle Bluff Schdule
00373.3.19.6.6 Control System Description						
UE191102-05	Prep Control System Descriptions & Issue for IDR	30d	01-Oct-25 08:00	11-Nov-25 17:00	57d	Castle Bluff Schdule
UE191102-10	IDR Control System Descriptions	10d	12-Nov-25 08:00	25-Nov-25 17:00	67d	Castle Bluff Schdule
UE191102-15	Address Comments and issue for CR Control System Descriptions	10d	23-Feb-26 08:00	06-Mar-26 17:00	12d	Castle Bluff Schdule
UE191102-20	Client Review Control System Descriptions	15d	09-Mar-26 08:00	27-Mar-26 17:00	12d	Castle Bluff Schdule
UE191102-25	Address Client Comments and Issue Control System Descriptions	10d	30-Mar-26 08:00	10-Apr-26 17:00	12d	Castle Bluff Schdule
00373.3.19.6.7 DCS Hardwire I/O List						
UE190703-05	Develop DCS Hardware I/O List	20d	12-Nov-25 08:00	11-Dec-25 17:00	57d	Castle Bluff Schdule
UE190703-10	IDR - DCS Hardware I/O List	5d	12-Dec-25 08:00	18-Dec-25 17:00	57d	Castle Bluff Schdule
UE190703-15	Address Comments and issue for CR - DCS Hardwire I/O List	5d	19-Dec-25 08:00	02-Jan-26 17:00	57d	Castle Bluff Schdule
UE190703-20	Client Review - DCS Hardware I/O List	15d	05-Jan-26 08:00	23-Jan-26 17:00	57d	Castle Bluff Schdule
UE190703-25	Address Client Comments and Finalize - DCS Hardware I/O List	10d	26-Jan-26 08:00	06-Feb-26 17:00	57d	Castle Bluff Schdule
00373.3.19.6.8 BOP HMI Graphic Screens						
UE191105-05	Prep, Check & Issue BOP HMI Graphic Screens	10d	30-May-25 08:00 A	18-Dec-25 17:00	12d	Castle Bluff Schdule
UE191105-10	IDR I&C Drawings - BOP HMI Graphic Screens	5d	19-Dec-25 08:00	02-Jan-26 17:00	12d	Castle Bluff Schdule

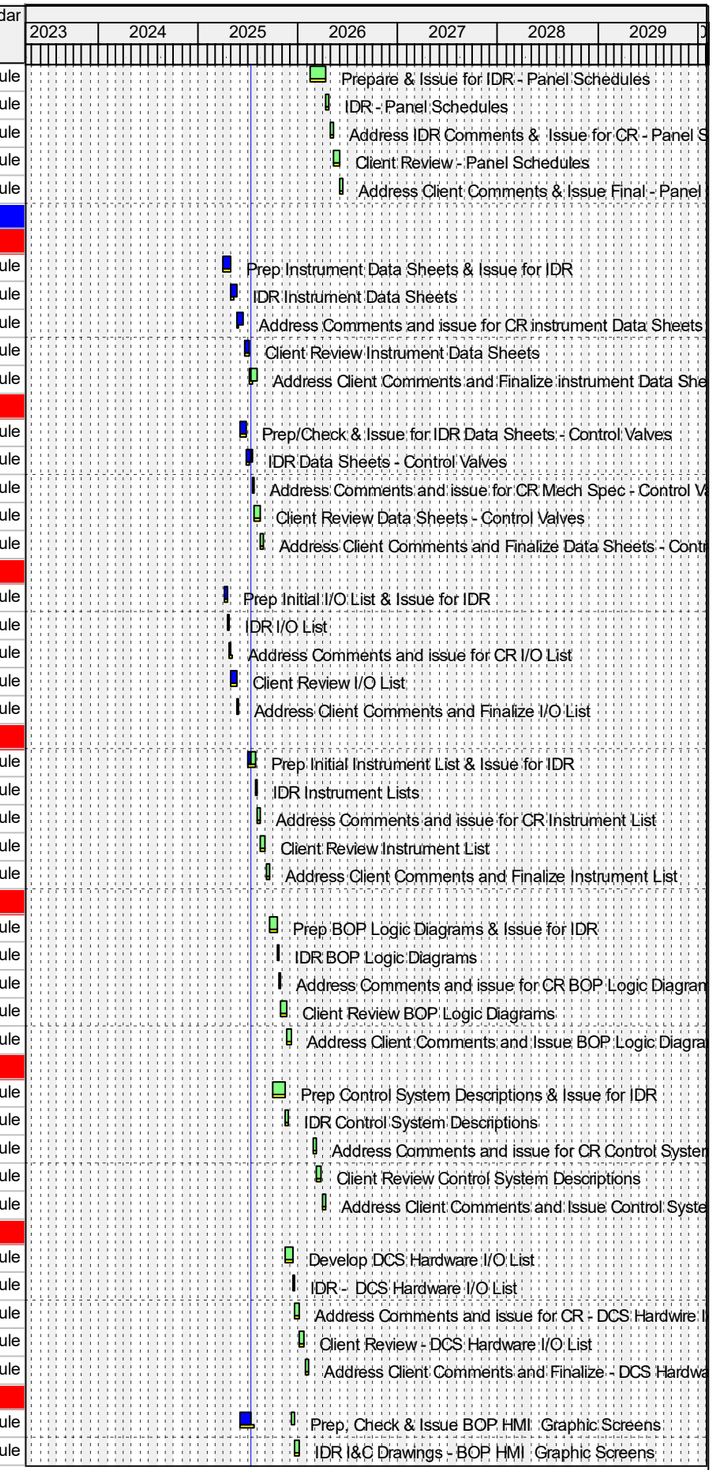

Remaining Level of Effort
Actual Level of Effort
Primary Baseline
Actual Work
Remaining Work
Critical Remaining Work
Milestone

PCM Project Scheduling

Ameren MISSOURI

Activity ID	Activity Name	Remaining Duration	Start	Finish	Total Float	Calendar
UE191105-15	Address Comments and issue for CR - BOP HMI Graphic Screens	10d	05-Jan-26 08:00	16-Jan-26 17:00	12d	Castle Bluff Schdule
UE191105-20	Client Review - BOP HMI Graphic Screens	15d	19-Jan-26 08:00	06-Feb-26 17:00	12d	Castle Bluff Schdule
UE191105-25	Address Client Comments and Issue Final - BOP HMI Graphic Screens	10d	09-Feb-26 08:00	20-Feb-26 17:00	12d	Castle Bluff Schdule
00373.3.19.6.10 Alarm List						
UE191106-05	Prep, Check & Issue - Preliminary Alarm List	10d	09-Mar-26 08:00	20-Mar-26 17:00	199d	Castle Bluff Schdule
UE191106-10	IDR I&C Drawings - Preliminary Alarm List	5d	23-Mar-26 08:00	27-Mar-26 17:00	199d	Castle Bluff Schdule
UE191106-15	Address Comments and issue for CR - Preliminary Alarm List	10d	30-Mar-26 08:00	10-Apr-26 17:00	199d	Castle Bluff Schdule
UE191106-20	Client Review - Preliminary Alarm List	15d	13-Apr-26 08:00	01-May-26 17:00	199d	Castle Bluff Schdule
UE191106-25	Address Client Comments and Issue Final - Preliminary Alarm List	10d	04-May-26 08:00	15-May-26 17:00	199d	Castle Bluff Schdule
00373.3.19.6.9 I/O Datalink						
UE191109-05	Prep, Check & Issue IDR - I/O Datalink	20d	30-Sep-25 08:00	27-Oct-25 17:00	93d	Castle Bluff Schdule
UE191109-10	Complete IDR - I/O Datalink	5d	28-Oct-25 08:00	03-Nov-25 17:00	93d	Castle Bluff Schdule
UE191109-15	Address Comments and issue for CR I & C - I/O Datalink	5d	04-Nov-25 08:00	10-Nov-25 17:00	93d	Castle Bluff Schdule
UE191109-20	Client Review I&C Drawings - I/O Datalink	10d	11-Nov-25 08:00	24-Nov-25 17:00	93d	Castle Bluff Schdule
UE191109-25	Address Client Comments and Issue AFC - I/O Datalink	10d	25-Nov-25 08:00	10-Dec-25 17:00	93d	Castle Bluff Schdule
00373.3.19.7 Architecture						
00373.3.19.7.7 Specification						
00373.3.19.7.7.5 Buildings						
00373.3.19.7.7.5.8 General						
UE180803-05	Prep, Check, and Issue IDR Architectural Specifications - Buildings	0d	13-Jan-25 08:00 A	27-Mar-25 17:00 A		Castle Bluff Schdule
UE180803-10	IDR Architectural Specifications - Buildings	0d	27-Mar-25 08:00 A	11-Apr-25 00:00 A		Castle Bluff Schdule
UE180803-15	Address IDR Comments & Issue for Client Review Architectural Specifications - Buildir	0d	14-Apr-25 08:00 A	17-Apr-25 17:00 A		Castle Bluff Schdule
UE180803-20	Client Review Architectural Specifications - Buildings	0d	21-Apr-25 08:00 A	09-May-25 17:00 A		Castle Bluff Schdule
UE180803-25	Address Client Comments & Issue for IFC Architectural Specifications - Buildings	0d	12-May-25 08:00 A	19-May-25 17:00 A		Castle Bluff Schdule
00373.3.19.7.1 Architectural Drawings						
00373.3.19.7.1.1 Fuel Forwarding Pump Enclosure						
UE181102-05	Prep, Check, and Issue IDR Architectural Plan/Elev/Sections/Dtl's - Liquid Fuel Pump	0d	06-Mar-25 08:00 A	16-Apr-25 17:00 A		Castle Bluff Schdule
UE181102-10	IDR Architectural Plan/Elev/Sections/Dtl's - Liquid Fuel Pump Enclosure	0d	17-Apr-25 08:00 A	05-May-25 17:00 A		Castle Bluff Schdule
UE181102-15	Address Comments and Issue for CR Architectural Plan/Elev/Sections/Dtl's - Liquid Fu	0d	06-May-25 08:00 A	13-Jun-25 17:00 A		Castle Bluff Schdule
UE181102-20	Client Review Architectural Plan/Elev/Sections/Dtl's - Liquid Fuel Pump Enclosure	0d	16-Jun-25 08:00 A	03-Jul-25 17:00 A		Castle Bluff Schdule
UE181102-25	Address Client Comments and Issue for Use Architectural Plan/Elev/Sections/Dtl's (Pe	4d	07-Jul-25 08:00 A	17-Jul-25 17:00	24d	Castle Bluff Schdule
00373.3.19.7.1.2 Plant Services Enclosure						
UE181103-05	Prep, Check, and Issue IDR Architectural Plan/Elev/Sections/Dtl's - Plant Services Enc	0d	24-Mar-25 08:00 A	16-Apr-25 17:00 A		Castle Bluff Schdule
UE181103-10	IDR Architectural Specifications - Plant Services Enclosure	0d	17-Apr-25 08:00 A	05-May-25 17:00 A		Castle Bluff Schdule
UE181103-15	Address IDR Comments & Issue for Client Review Architectural Specifications - Plant S	0d	06-May-25 08:00 A	13-Jun-25 17:00 A		Castle Bluff Schdule
UE181103-20	Client Review Architectural Specifications - Plant Services Enclosure	0d	16-Jun-25 08:00 A	03-Jul-25 17:00 A		Castle Bluff Schdule
UE181103-25	Address Client Comments & Issue for Use Architectural Plan/Elev/Sections/Dtl's (Perr	4d	07-Jul-25 08:00 A	17-Jul-25 17:00	14d	Castle Bluff Schdule
00373.3.19.7.1.3 Fuel Gas Compressor Enclosure						
UE181104-05	Prep, Check, and Issue IDR Architectural Plan/Elev/Sections/Dtl's - Fuel Gas Compres	0d	13-Jun-25 08:00 A	17-Jun-25 17:00 A		Castle Bluff Schdule
UE181104-10	IDR Architectural Plan/Elev/Sections/Dtl's - Fuel Gas Compressor	0d	18-Jun-25 08:00 A	26-Jun-25 17:00 A		Castle Bluff Schdule
UE181104-15	Address Comments and Issue for CR Architectural Plan/Elev/Sections/Dtl's - Fuel Gas	5d	27-Jun-25 08:00 A	18-Jul-25 17:00	34d	Castle Bluff Schdule
UE181104-20	Client Review Architectural Plan/Elev/Sections/Dtl's - Fuel Gas Compressor	15d	21-Jul-25 08:00	08-Aug-25 17:00	34d	Castle Bluff Schdule
UE181104-25	Address Client Comments and Issue IFC Architectural Plan/Elev/Sections/Dtl's - Fuel (	5d	11-Aug-25 08:00	15-Aug-25 17:00	34d	Castle Bluff Schdule
00373.3.19.7.1.4 Admin/Warehouse						
UE181101-05	Prep, Check, and Issue IDR Architectural Plan/Elev/Sections/Dtl's - Admin/Warehouse	0d	10-Dec-24 08:00 A	10-Mar-25 00:00 A		Castle Bluff Schdule
UE181101-10	IDR Architectural Plan/Elev/Sections/Dtl's - Admin/Warehouse	0d	11-Mar-25 08:00 A	24-Mar-25 17:00 A		Castle Bluff Schdule
UE181101-15	Address Comments and Issue for CR Architectural Plan/Elev/Sections/Dtl's - Admin/W	0d	24-Mar-25 08:00 A	07-Apr-25 00:00 A		Castle Bluff Schdule
UE181101-20	Client Review Architectural Plan/Elev/Sections/Dtl's - Admin/Warehouse	0d	08-Apr-25 08:00 A	21-Apr-25 17:00 A		Castle Bluff Schdule
UE181101-25	Address Client Comments and Issue IFD (Permit) Architectural Plan/Elev/Sections/Dtl'	0d	22-Apr-25 08:00 A	03-Jun-25 17:00 A		Castle Bluff Schdule
UE181101-35	Address Client Comments and Issue IFC Architectural Plan/Elev/Sections/Dtl's - Admi	14d	22-Apr-25 08:00 A	31-Jul-25 17:00	10d	Castle Bluff Schdule
00373.3.19.7.1.5 Guard Shack						

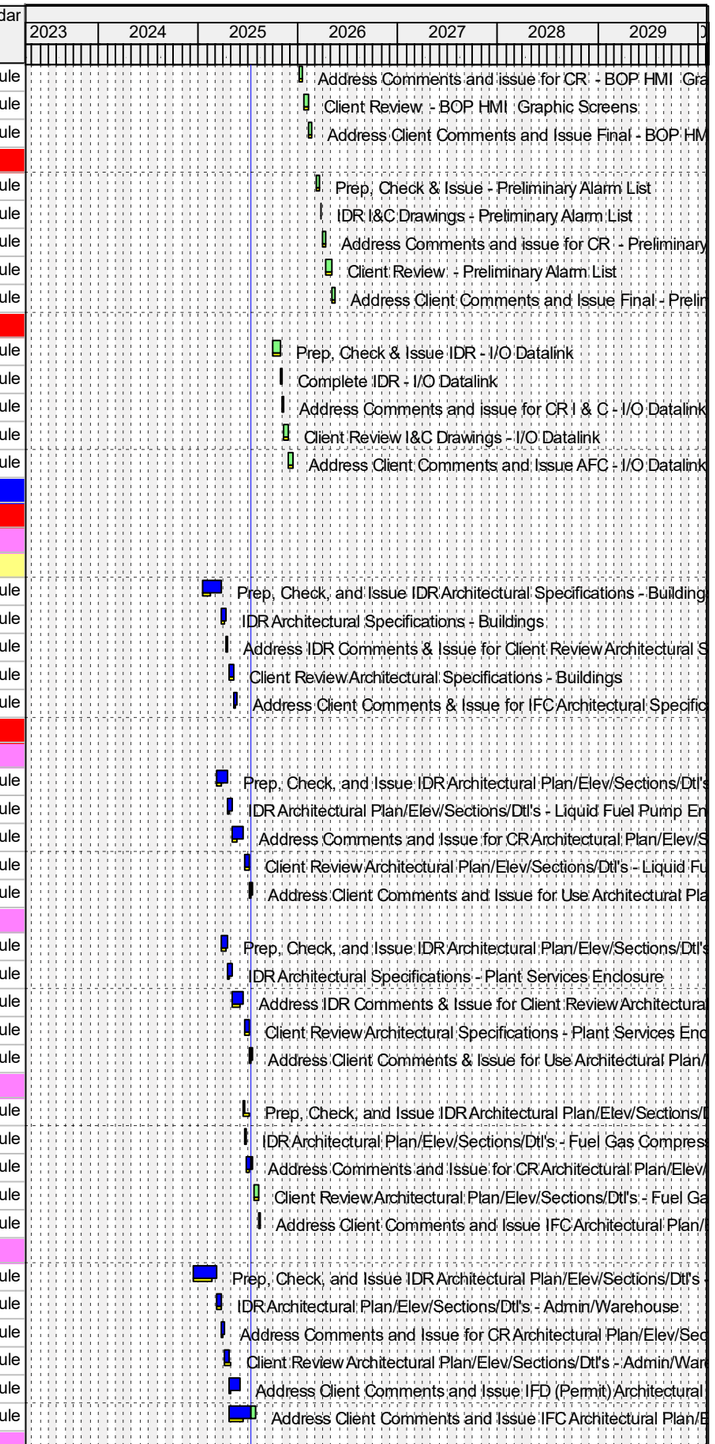

Remaining Level of Effort
Actual Level of Effort
Primary Baseline
Actual Work
Remaining Work
Critical Remaining Work
Milestone

PCM Project Scheduling

Ameren MISSOURI

Activity ID	Activity Name	Remaining Duration	Start	Finish	Total Float	Calendar
UE181106-05	Prep, Check, and Issue IDR Architectural Plan/Elev/Sections/Dtl's - Guard Shack	15d	18-Aug-25 08:00	08-Sep-25 17:00	34d	Castle Bluff Schdule
UE181106-10	IDR Architectural Plan/Elev/Sections/Dtl's - Guard Shack	5d	09-Sep-25 08:00	15-Sep-25 17:00	34d	Castle Bluff Schdule
UE181106-15	Address Comments and Issue for CR Architectural Plan/Elev/Sections/Dtl's - Guard Sl	5d	16-Sep-25 08:00	22-Sep-25 17:00	34d	Castle Bluff Schdule
UE181106-20	Client Review Architectural Plan/Elev/Sections/Dtl's - Guard Shack	15d	23-Sep-25 08:00	13-Oct-25 17:00	34d	Castle Bluff Schdule
UE181106-25	Address Client Comments and Issue IFC Architectural Plan/Elev/Sections/Dtl's - Guar	5d	14-Oct-25 08:00	20-Oct-25 17:00	34d	Castle Bluff Schdule
00373.3.19.7.1.7 Electrical Buildings						
UE181107-05	Prep, Check, and Issue IDR Architectural Plan/Elev/Sections/Dtl's - Electrical Buildings	0d	16-Jun-25 08:00 A	27-Jun-25 17:00 A		Castle Bluff Schdule
UE181107-10	IDR Architectural Plan/Elev/Sections/Dtl's - Electrical Buildings	0d	30-Jun-25 08:00 A	14-Jul-25 17:00 A		Castle Bluff Schdule
UE181107-15	Address Comments and Issue for CR Architectural Plan/Elev/Sections/Dtl's - Electrical	6d	15-Jul-25 08:00 A	21-Jul-25 17:00	103d	Castle Bluff Schdule
UE181107-20	Client Review Architectural Plan/Elev/Sections/Dtl's - Electrical Buildings	15d	22-Jul-25 08:00	11-Aug-25 17:00	103d	Castle Bluff Schdule
UE181107-25	Address Client Comments and Issue IFC Architectural Plan/Elev/Sections/Dtl's - Electr	5d	12-Aug-25 08:00	18-Aug-25 17:00	103d	Castle Bluff Schdule
00373.4 PROCUREMENT						
00373.4.6 Isophase Bus Duct Structural Steel Specification						
PL130801-40	Proc to check spec, MR, Load SPM, Issue for Bid - Structural Steel Supply Specificati	10d	09-Jan-26 08:00	22-Jan-26 17:00	61d	Castle Bluff Schdule
PL130801-45	Receive Bids - Structural Steel Supply Specification	15d	23-Jan-26 08:00	12-Feb-26 17:00	61d	Castle Bluff Schdule
PL130801-50	Comm Bid Evaluation and Conform Tech Documents - Structural Steel Supply Specifi	15d	13-Feb-26 08:00	05-Mar-26 17:00	61d	Castle Bluff Schdule
PL130801-55	Award Package - Structural Steel Supply Specification	5d	06-Mar-26 08:00	12-Mar-26 17:00	61d	Castle Bluff Schdule
PL130801-60	Receive/Approve Supplier Documents - Structural Steel Supply Specification	30d	13-Mar-26 08:00	23-Apr-26 17:00	61d	Castle Bluff Schdule
PL130801-65	Fabricate and Deliver- Structural Steel Supply Specification	84d	24-Apr-26 08:00	21-Aug-26 17:00	61d	Castle Bluff Schdule
PL130801-70	Deliver to Site - Structural Steel Supply Specification	5d	24-Aug-26 08:00	28-Aug-26 17:00	61d	Castle Bluff Schdule
00373.4.5 Concrete Specifications						
PL130802-40	Proc to check spec, MR, Load SPM, Issue for Bid - Concrete	0d	12-Jun-25 08:00 A	13-Jun-25 17:00 A		Castle Bluff Schdule
PL130802-45	Receive Bids - Concrete	0d	16-Jun-25 08:00 A	17-Jun-25 17:00 A		Castle Bluff Schdule
PL130802-50	Comm Bid Evaluation and Conform Tech Documents - Concrete	0d	18-Jun-25 08:00 A	18-Jun-25 17:00 A		Castle Bluff Schdule
PL130802-55	Award Package - Concrete	0d	19-Jun-25 08:00 A	19-Jun-25 17:00 A		Castle Bluff Schdule
PL130802-60	Receive/Approve Supplier Documents - Concrete	0d	20-Jun-25 08:00 A	02-Jul-25 17:00 A		Castle Bluff Schdule
PL130802-65	Fabricate and Deliver- Concrete	1d	14-Jul-25 08:00	14-Jul-25 17:00	172d	Castle Bluff Schdule
PL130802-70	Deliver to Site - Concrete	1d	15-Jul-25 08:00	15-Jul-25 17:00	172d	Castle Bluff Schdule
00373.4.20 Concrete Reinforcing Steel						
PL130804-40	Proc to check spec, MR, Load SPM, Issue for Bid - Concrete Reinforcing Steel	0d	12-Jun-25 08:00 A	13-Jun-25 17:00 A		Castle Bluff Schdule
PL130804-45	Receive Bids - Concrete Reinforcing Steel	0d	16-Jun-25 08:00 A	17-Jun-25 17:00 A		Castle Bluff Schdule
PL130804-50	Tech/Comm Bid Evaluation and Conform Tech Documents - Concrete Reinforcing Ste	0d	18-Jun-25 08:00 A	18-Jun-25 17:00 A		Castle Bluff Schdule
PL130804-55	Award Package - Concrete Reinforcing Steel	0d	19-Jun-25 08:00 A	19-Jun-25 17:00 A		Castle Bluff Schdule
PL130804-60	Receive/Approve Supplier Documents - Concrete Reinforcing Steel	0d	20-Jun-25 08:00 A	02-Jul-25 17:00 A		Castle Bluff Schdule
PL130804-65	Fabricate and Deliver- Concrete Reinforcing Steel	25d	14-Jul-25 08:00	15-Aug-25 17:00	139d	Castle Bluff Schdule
PL130804-70	Deliver to Site - Concrete Reinforcing Steel	2d	18-Aug-25 08:00	19-Aug-25 17:00	139d	Castle Bluff Schdule
00373.4.35 Misc Steel						
PL130804-80	Proc to check spec, MR, Load SPM, Issue for Bid - Misc Steel	10d	20-Feb-26 08:00	05-Mar-26 17:00	77d	Castle Bluff Schdule
PL130804-90	Receive Bids - Misc Steel	5d	06-Mar-26 08:00	12-Mar-26 17:00	77d	Castle Bluff Schdule
PL130804-100	Tech/Comm Bid Evaluation and Conform Tech Documents - Misc Steel	5d	13-Mar-26 08:00	19-Mar-26 17:00	77d	Castle Bluff Schdule
PL130804-110	Award Package - Misc Steel	1d	20-Mar-26 08:00	20-Mar-26 17:00	77d	Castle Bluff Schdule
PL130804-120	Receive/Approve Supplier Documents - Misc Steel	30d	23-Mar-26 08:00	01-May-26 17:00	77d	Castle Bluff Schdule
PL130804-130	Fabricate and Deliver- Misc Steel	50d	04-May-26 08:00	14-Jul-26 17:00	77d	Castle Bluff Schdule
PL130804-140	Deliver to Site - Misc Steel	5d	15-Jul-26 08:00	21-Jul-26 17:00	77d	Castle Bluff Schdule
00373.4.21 Platforms						
PL130803-40	Proc to check spec, MR, Load SPM, Issue for Bid - Platforms	10d	06-Nov-25 08:00	19-Nov-25 17:00	61d	Castle Bluff Schdule
PL130803-45	Receive Bids - Platforms	5d	20-Nov-25 08:00	26-Nov-25 17:00	61d	Castle Bluff Schdule
PL130803-50	Comm Bid Evaluation and Conform Tech Documents - Platforms	5d	01-Dec-25 08:00	05-Dec-25 17:00	61d	Castle Bluff Schdule
PL130803-55	Award Package - Platforms	1d	08-Dec-25 08:00	08-Dec-25 17:00	61d	Castle Bluff Schdule
PL130803-60	Receive/Approve Supplier Documents - Platforms	30d	09-Dec-25 08:00	27-Jan-26 17:00	61d	Castle Bluff Schdule

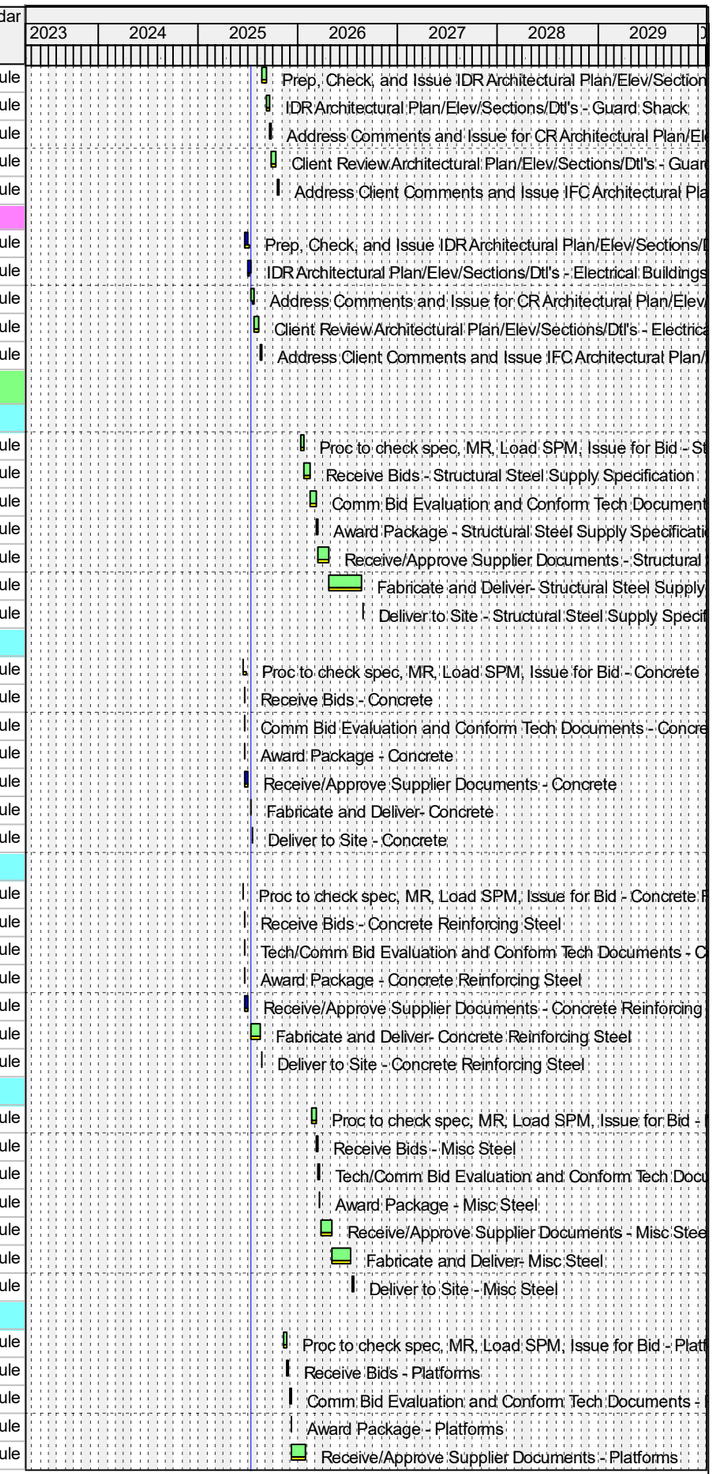

Remaining Level of Effort
Actual Level of Effort
Primary Baseline
Actual Work
Remaining Work
Critical Remaining Work
Milestone

PCM Project Scheduling

Ameren MISSOURI

Activity ID	Activity Name	Remaining Duration	Start	Finish	Total Float	Calendar
PL130803-65	Fabricate and Deliver- Platforms	100d	28-Jan-26 08:00	17-Jun-26 17:00	61d	Castle Bluff Schdule
PL130803-70	Deliver to Site - Platforms	5d	18-Jun-26 08:00	24-Jun-26 17:00	61d	Castle Bluff Schdule
00373.4.22 Embedments & Anchor Bolts						
PL130805-40	Proc to check spec, MR, Load SPM, Issue for Bid - Embedments & Anchor Bolts	10d	14-Jul-25 08:00	25-Jul-25 17:00	21d	Castle Bluff Schdule
PL130805-45	Receive Bids - Embedments & Anchor Bolts	15d	28-Jul-25 08:00	15-Aug-25 17:00	21d	Castle Bluff Schdule
PL130805-50	Tech/Comm Bid Evaluation and Conform Tech Documents - Embedments & Anchor E	5d	18-Aug-25 08:00	22-Aug-25 17:00	21d	Castle Bluff Schdule
PL130805-55	Award Package - Embedments & Anchor Bolts	5d	25-Aug-25 08:00	29-Aug-25 17:00	21d	Castle Bluff Schdule
PL130805-60	Receive/Approve Supplier Documents - Embedments & Anchor Bolts	15d	02-Sep-25 08:00	22-Sep-25 17:00	21d	Castle Bluff Schdule
PL130805-65	Fabricate and Deliver- Embedments & Anchor Bolts	60d	23-Sep-25 08:00	17-Dec-25 17:00	21d	Castle Bluff Schdule
PL130805-70	Deliver to Site - Embedments & Anchor Bolts	5d	18-Dec-25 08:00	31-Dec-25 17:00	21d	Castle Bluff Schdule
00373.4.2 Air Compressors/Receivers/&Dryers						
PL150801-40	Proc to check spec, MR, Load SPM, Issue for Bid - Air Compressors/Receivers & Drye	10d	14-Jul-25 08:00	25-Jul-25 17:00	23d	Castle Bluff Schdule
PL150801-45	Receive Bids - Air Compressors/Receivers & Dryers	15d	28-Jul-25 08:00	15-Aug-25 17:00	23d	Castle Bluff Schdule
PL150801-50	Comm Bid Evaluation and Conform Tech Documents - Air Compressors/Receivers & D	15d	18-Aug-25 08:00	08-Sep-25 17:00	93d	Castle Bluff Schdule
PL150801-55	Award Package - Air Compressors/Receivers & Dryers	5d	09-Sep-25 08:00	15-Sep-25 17:00	93d	Castle Bluff Schdule
PL150801-60	Receive/Approve Supplier Documents - Air Compressors/Receivers & Dryers	30d	16-Sep-25 08:00	27-Oct-25 17:00	93d	Castle Bluff Schdule
PL150801-65	Fabricate and Deliver- Air Compressors/Receivers & Dryers	180d	28-Oct-25 08:00	20-Jul-26 17:00	232d	Castle Bluff Schdule
PL150801-70	Deliver to Site - Air Compressors/Receivers & Dryers	5d	21-Jul-26 08:00	27-Jul-26 17:00	232d	Castle Bluff Schdule
00373.4.7 Sump Pumps						
PL150802-40	Proc to check spec, MR, Load SPM, Issue for Bid - Sump Pumps	10d	22-Jul-25 08:00	04-Aug-25 17:00	101d	Castle Bluff Schdule
PL150802-45	Receive Bids - Sump Pumps	15d	05-Aug-25 08:00	25-Aug-25 17:00	101d	Castle Bluff Schdule
PL150802-50	Comm Bid Evaluation and Conform Tech Documents - Sump Pumps	15d	26-Aug-25 08:00	16-Sep-25 17:00	101d	Castle Bluff Schdule
PL150802-55	Award Package - Sump Pumps	5d	17-Sep-25 08:00	23-Sep-25 17:00	101d	Castle Bluff Schdule
PL150802-60	Receive/Approve Supplier Documents - Sump Pumps	30d	24-Sep-25 08:00	04-Nov-25 17:00	101d	Castle Bluff Schdule
PL150802-65	Fabricate and Deliver- Sump Pumps	180d	05-Nov-25 08:00	28-Jul-26 17:00	101d	Castle Bluff Schdule
PL150802-70	Deliver to Site - Sump Pumps	5d	29-Jul-26 08:00	04-Aug-26 17:00	101d	Castle Bluff Schdule
00373.4.3 Fuel Oil Unloading Pumps						
PL150803-40	Proc to check spec, MR, Load SPM, Issue for Bid - Fuel Oil Unloading Pumps	0d	14-Jul-25 08:00	14-Jul-25 08:00	248d	Castle Bluff Schdule
PL150803-45	Receive Bids - Fuel Oil Unloading Pumps	15d	14-Jul-25 08:00	01-Aug-25 17:00	248d	Castle Bluff Schdule
PL150803-50	Comm Bid Evaluation and Conform Tech Documents - Fuel Oil Unloading Pumps	15d	04-Aug-25 08:00	22-Aug-25 17:00	248d	Castle Bluff Schdule
PL150803-55	Award Package - Fuel Oil Unloading Pumps	0d	25-Aug-25 08:00	25-Aug-25 08:00	248d	Castle Bluff Schdule
PL150803-60	Receive/Approve Supplier Documents - Fuel Oil Unloading Pumps	0d	25-Aug-25 08:00	25-Aug-25 08:00	248d	Castle Bluff Schdule
PL150803-65	Fabricate and Deliver- Fuel Oil Unloading Pumps	84d	25-Aug-25 08:00	30-Dec-25 17:00	248d	Castle Bluff Schdule
PL150803-70	Deliver to Site - Fuel Oil Unloading Pumps	5d	31-Dec-25 08:00	07-Jan-26 17:00	248d	Castle Bluff Schdule
00373.4.4 Demineraliized Water Pumps						
PL150804-40	Proc to check spec, MR, Load SPM, Issue for Bid - Demineralized Water Pumps	0d	14-Jul-25 08:00	14-Jul-25 08:00	62d	Castle Bluff Schdule
PL150804-45	Receive Bids - Demineralized Water Pumps	15d	14-Jul-25 08:00	01-Aug-25 17:00	284d	Castle Bluff Schdule
PL150804-50	Comm Bid Evaluation and Conform Tech Documents - Demineralized Water Pumps	15d	04-Aug-25 08:00	22-Aug-25 17:00	284d	Castle Bluff Schdule
PL150804-55	Award Package - Demineralized Water Pumps	0d	25-Aug-25 08:00	25-Aug-25 08:00	284d	Castle Bluff Schdule
PL150804-60	Receive/Approve Supplier Documents - Demineralized Water Pumps	0d	25-Aug-25 08:00	25-Aug-25 08:00	284d	Castle Bluff Schdule
PL150804-65	Fabricate and Deliver- Demineralized Water Pumps	84d	25-Aug-25 08:00	30-Dec-25 17:00	284d	Castle Bluff Schdule
PL150804-70	Deliver to Site - Demineralized Water Pumps	5d	31-Dec-25 08:00	07-Jan-26 17:00	284d	Castle Bluff Schdule
00373.4.27 Service Water Pumps						
PL150808-40	Proc to check spec, MR, Load SPM, Issue for Bid - Service Water Pumps	0d	14-Jul-25 08:00	14-Jul-25 08:00	62d	Castle Bluff Schdule
PL150808-45	Receive Bids - Service Water Pumps	15d	14-Jul-25 08:00	01-Aug-25 17:00	62d	Castle Bluff Schdule
PL150808-50	Comm Bid Evaluation and Conform Tech Documents - Service Water Pumps	15d	04-Aug-25 08:00	22-Aug-25 17:00	62d	Castle Bluff Schdule
PL150808-55	Award Package - Service Water Pumps	0d	25-Aug-25 08:00	25-Aug-25 08:00	62d	Castle Bluff Schdule
PL150808-60	Receive/Approve Supplier Documents - Service Water Pumps	0d	25-Aug-25 08:00	25-Aug-25 08:00	62d	Castle Bluff Schdule
PL150808-65	Fabricate and Deliver- Service Water Pumps	84d	25-Aug-25 08:00	30-Dec-25 17:00	62d	Castle Bluff Schdule
PL150808-70	Deliver to Site - Service Water Pumps	5d	31-Dec-25 08:00	07-Jan-26 17:00	62d	Castle Bluff Schdule

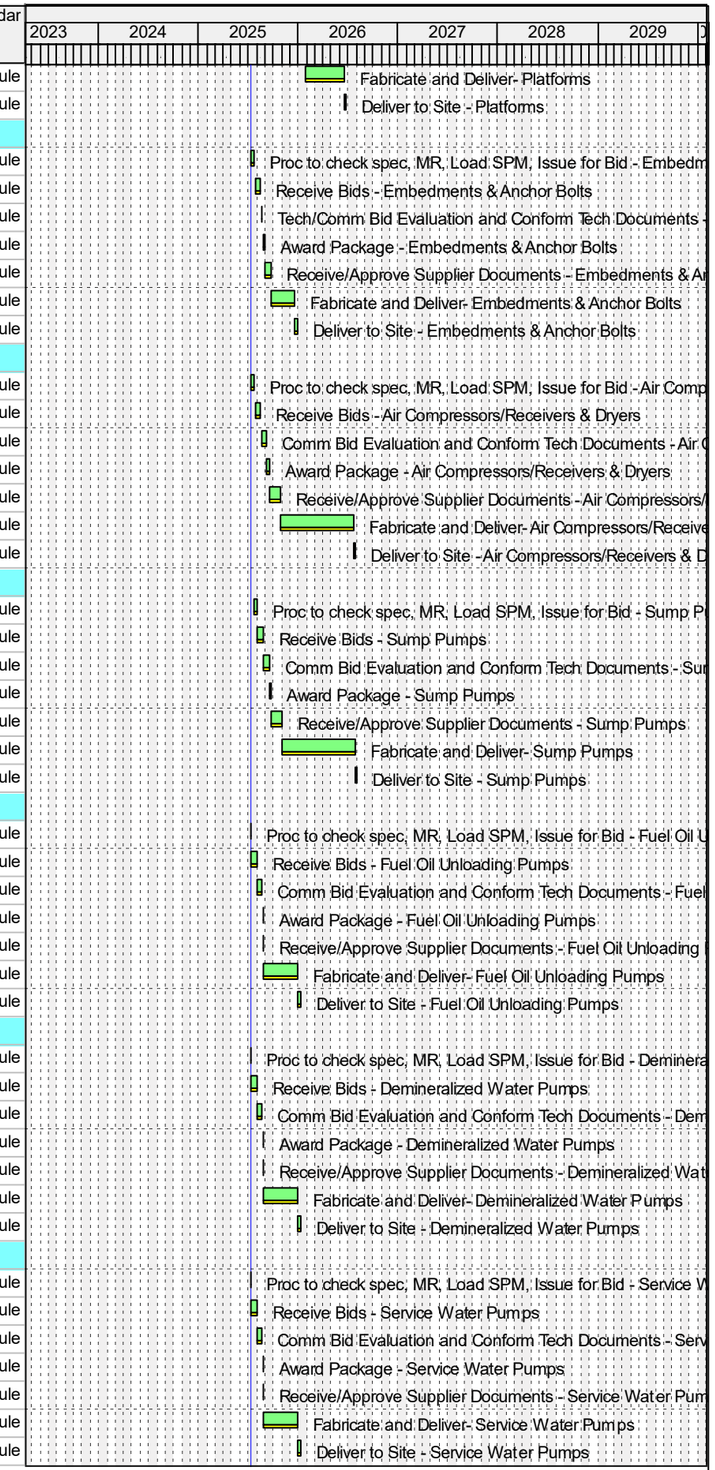

Remaining Level of Effort
Actual Level of Effort
Primary Baseline
Actual Work
Remaining Work
Critical Remaining Work
Milestone

PCM Project Scheduling

Ameren MISSOURI

Activity ID	Activity Name	Remaining Duration	Start	Finish	Total Float	Calendar
00373.4.8 Oil Water Separator						
PL150805-40	Proc to check spec, MR, Load SPM, Issue for Bid - Oil Water Separator	15d	14-Jul-25 08:00	01-Aug-25 17:00	188d	Castle Bluff Schdule
PL150805-45	Receive Bids - Oil Water Separator	15d	04-Aug-25 08:00	22-Aug-25 17:00	188d	Castle Bluff Schdule
PL150805-50	Comm Bid Evaluation and Conform Tech Documents - Oil Water Separator	15d	25-Aug-25 08:00	15-Sep-25 17:00	188d	Castle Bluff Schdule
PL150805-55	Award Package - Oil Water Separator	5d	16-Sep-25 08:00	22-Sep-25 17:00	188d	Castle Bluff Schdule
PL150805-60	Receive/Approve Supplier Documents - Oil Water Separator	30d	23-Sep-25 08:00	03-Nov-25 17:00	188d	Castle Bluff Schdule
PL150805-65	Fabricate and Deliver- Oil Water Separator	84d	04-Nov-25 08:00	11-Mar-26 17:00	236d	Castle Bluff Schdule
PL150805-70	Deliver to Site - Oil Water Separator	5d	12-Mar-26 08:00	18-Mar-26 17:00	236d	Castle Bluff Schdule
00373.4.19 BOP Manual Valves						
PL150807-40	Proc to check spec, MR, Load SPM, Issue for Bid - BOP Manual Valves	10d	18-Nov-25 08:00	03-Dec-25 17:00	97d	Castle Bluff Schdule
PL150807-45	Receive Bids - BOP Manual Valves	15d	04-Dec-25 08:00	31-Dec-25 17:00	97d	Castle Bluff Schdule
PL150807-50	Comm Bid Evaluation and Conform Tech Documents - BOP Manual Valves	15d	02-Jan-26 08:00	22-Jan-26 17:00	97d	Castle Bluff Schdule
PL150807-55	Award Package - BOP Manual Valves	5d	23-Jan-26 08:00	29-Jan-26 17:00	97d	Castle Bluff Schdule
PL150807-60	Receive/Approve Supplier Documents - BOP Manual Valves	30d	30-Jan-26 08:00	12-Mar-26 17:00	97d	Castle Bluff Schdule
PL150807-65	Fabricate and Deliver- BOP Manual Valves	100d	13-Mar-26 08:00	03-Aug-26 17:00	97d	Castle Bluff Schdule
PL150807-70	Deliver to Site - BOP Manual Valves	5d	04-Aug-26 08:00	10-Aug-26 17:00	97d	Castle Bluff Schdule
00373.4.34 Fuel Gas Valves						
PL150810-40	Proc to check spec, MR, Load SPM, Issue for Bid - Fuel Gas Valves	10d	14-Jul-25 08:00	25-Jul-25 17:00	134d	Castle Bluff Schdule
PL150810-45	Receive Bids - Fuel Gas Valves	15d	28-Jul-25 08:00	15-Aug-25 17:00	134d	Castle Bluff Schdule
PL150810-50	Comm Bid Evaluation and Conform Tech Documents - Fuel Gas Valves	15d	18-Aug-25 08:00	08-Sep-25 17:00	134d	Castle Bluff Schdule
PL150810-55	Award Package - Fuel Gas Valves	5d	09-Sep-25 08:00	15-Sep-25 17:00	134d	Castle Bluff Schdule
PL150810-60	Receive/Approve Supplier Documents - Fuel Gas Valves	30d	16-Sep-25 08:00	27-Oct-25 17:00	134d	Castle Bluff Schdule
PL150810-65	Fabricate and Deliver- Fuel Gas Valves	170d	28-Oct-25 08:00	06-Jul-26 17:00	134d	Castle Bluff Schdule
PL150810-70	Deliver to Site - Fuel Gas Valves	5d	07-Jul-26 08:00	13-Jul-26 17:00	134d	Castle Bluff Schdule
00373.4.9 Shop FabricatedTanks						
PL150806-40	Proc to check spec, MR, Load SPM, Issue for Bid - Shop Fabricated Tanks	10d	24-Jul-25 08:00	06-Aug-25 17:00	60d	Castle Bluff Schdule
PL150806-45	Receive Bids - Shop Fabricated Tanks	1d	07-Aug-25 08:00	07-Aug-25 17:00	60d	Castle Bluff Schdule
PL150806-50	Comm Bid Evaluation and Conform Tech Documents - Shop Fabricated Tanks	1d	08-Aug-25 08:00	08-Aug-25 17:00	69d	Castle Bluff Schdule
PL150806-55	Award Package - Shop Fabricated Tanks	1d	22-Aug-25 08:00	22-Aug-25 17:00	60d	Castle Bluff Schdule
PL150806-60	Receive/Approve Supplier Documents - Shop Fabricated Tanks	10d	25-Aug-25 08:00	08-Sep-25 17:00	60d	Castle Bluff Schdule
PL150806-65	Fabricate and Deliver- Shop Fabricated Tanks	20d	09-Sep-25 08:00	06-Oct-25 17:00	60d	Castle Bluff Schdule
PL150806-70	Deliver to Site - Shop Fabricated Tanks	2d	07-Oct-25 08:00	08-Oct-25 17:00	60d	Castle Bluff Schdule
00373.4.28 Safety Showers						
PL150809-05	Proc to check spec, MR, Load SPM, Issue for Bid - Safety Showers	10d	18-Nov-25 08:00	03-Dec-25 17:00	133d	Castle Bluff Schdule
PL150809-10	Receive Bids - Safety Showers	15d	04-Dec-25 08:00	31-Dec-25 17:00	133d	Castle Bluff Schdule
PL150809-15	Comm Bid Evaluation and Conform Tech Documents - Safety Showers	15d	02-Jan-26 08:00	22-Jan-26 17:00	133d	Castle Bluff Schdule
PL150809-20	Award Package - Safety Showers	5d	23-Jan-26 08:00	29-Jan-26 17:00	133d	Castle Bluff Schdule
PL150809-25	Receive/Approve Supplier Documents - Safety Showers	30d	30-Jan-26 08:00	12-Mar-26 17:00	133d	Castle Bluff Schdule
PL150809-30	Fabricate and Deliver- Safety Showers	115d	13-Mar-26 08:00	24-Aug-26 17:00	133d	Castle Bluff Schdule
PL150809-35	Deliver to Site - Safety Showers	5d	25-Aug-26 08:00	31-Aug-26 17:00	133d	Castle Bluff Schdule
00373.4.31 Lift Station						
PL150812-35	Proc to check spec, MR, Load SPM, Issue for Bid - Lift Station	10d	17-Oct-25 08:00	30-Oct-25 17:00	138d	Castle Bluff Schdule
PL150812-40	Receive Bids - Lift Station	15d	31-Oct-25 08:00	20-Nov-25 17:00	138d	Castle Bluff Schdule
PL150812-45	Comm Bid Evaluation and Conform Tech Documents - Lift Station	15d	21-Nov-25 08:00	15-Dec-25 17:00	138d	Castle Bluff Schdule
PL150812-50	Award Package - Lift Station	5d	16-Dec-25 08:00	29-Dec-25 17:00	138d	Castle Bluff Schdule
PL150812-55	Receive/Approve Supplier Documents - Lift Station	30d	30-Dec-25 08:00	10-Feb-26 17:00	138d	Castle Bluff Schdule
PL150812-60	Fabricate and Deliver- Lift Station	115d	11-Feb-26 08:00	23-Jul-26 17:00	138d	Castle Bluff Schdule
PL150812-65	Deliver to Site - Lift Station	5d	24-Jul-26 08:00	30-Jul-26 17:00	138d	Castle Bluff Schdule
00373.4.18 Piping Material Specifications						
PL160801-40	Proc to check spec, MR, Load SPM, Issue for Bid - Pipe Material	10d	23-Jul-25 08:00	05-Aug-25 17:00	196d	Castle Bluff Schdule

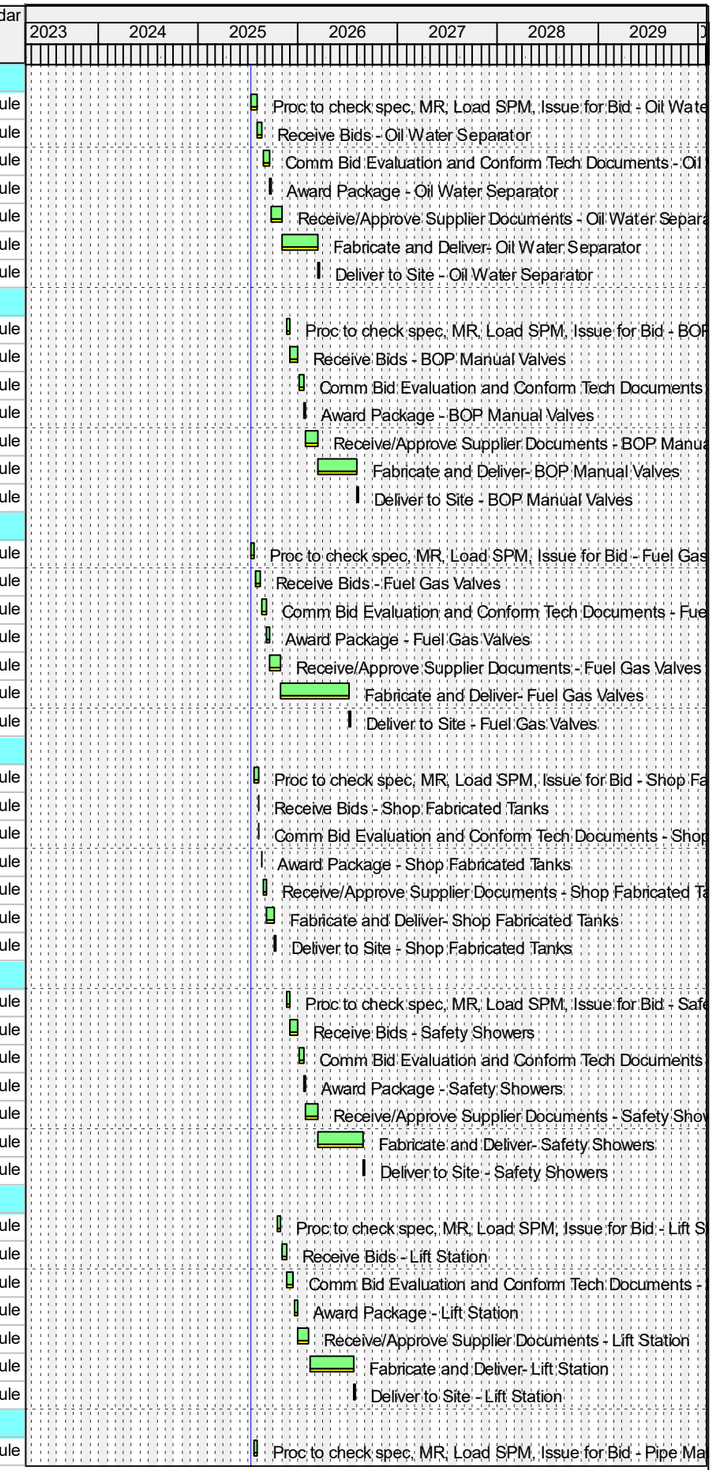

Remaining Level of Effort
Actual Level of Effort
Primary Baseline
Actual Work
Remaining Work
Critical Remaining Work
Milestone

PCM Project Scheduling

Ameren MISSOURI

Activity ID	Activity Name	Remaining Duration	Start	Finish	Total Float	Calendar
PL160801-45	Receive Bids - Pipe Material	15d	06-Aug-25 08:00	26-Aug-25 17:00	196d	Castle Bluff Schdule
PL160801-50	Comm Bid Evaluation and Conform Tech Documents - Pipe Material	15d	27-Aug-25 08:00	17-Sep-25 17:00	196d	Castle Bluff Schdule
PL160801-55	Award Package - Pipe Material	5d	18-Sep-25 08:00	24-Sep-25 17:00	196d	Castle Bluff Schdule
PL160801-60	Receive/Approve Supplier Documents - Pipe Material	30d	25-Sep-25 08:00	05-Nov-25 17:00	196d	Castle Bluff Schdule
PL160801-65	Fabricate and Deliver- Pipe Material	100d	06-Nov-25 08:00	06-Apr-26 17:00	196d	Castle Bluff Schdule
PL160801-70	Deliver to Site - Pipe Material	5d	07-Apr-26 08:00	13-Apr-26 17:00	196d	Castle Bluff Schdule
00373.4.16 Piping Specification - HDPE U/G Demineralized Water						
PL160803-40	Proc to check spec, MR, Load SPM, Issue for Bid - HDPE U/G Demineralized Water I	10d	14-Jul-25 08:00	25-Jul-25 17:00	196d	Castle Bluff Schdule
PL160803-45	Receive Bids - CHDPE U/G Demineralized Water Pipe	15d	28-Jul-25 08:00	15-Aug-25 17:00	196d	Castle Bluff Schdule
PL160803-50	Comm Bid Evaluation and Conform Tech Documents - HDPE U/G Demineralized Wat	15d	18-Aug-25 08:00	08-Sep-25 17:00	196d	Castle Bluff Schdule
PL160803-55	Award Package - HDPE U/G Demineralized Water Pipe	5d	09-Sep-25 08:00	15-Sep-25 17:00	196d	Castle Bluff Schdule
PL160803-60	Receive/Approve Supplier Documents - HDPE U/G Demineralized Water Pipe	30d	16-Sep-25 08:00	27-Oct-25 17:00	196d	Castle Bluff Schdule
PL160803-65	Fabricate and Deliver- HDPE U/G Demineralized Water Pipe	100d	28-Oct-25 08:00	26-Mar-26 17:00	196d	Castle Bluff Schdule
PL160803-70	Deliver to Site - HDPE U/G Demineralized Water Pipe	5d	27-Mar-26 08:00	02-Apr-26 17:00	196d	Castle Bluff Schdule
00373.4.17 Piping Specification - HDPE U/G Fire Protection						
PL160804-40	Proc to check spec, MR, Load SPM, Issue for Bid - HDPE U/G Fire Protection Pipe	10d	14-Jul-25 08:00	25-Jul-25 17:00	203d	Castle Bluff Schdule
PL160804-45	Receive Bids - CHDPE U/G Fire Protection Pipe	15d	28-Jul-25 08:00	15-Aug-25 17:00	203d	Castle Bluff Schdule
PL160804-50	Comm Bid Evaluation and Conform Tech Documents - HDPE U/G Fire Protection Pipe	15d	18-Aug-25 08:00	08-Sep-25 17:00	203d	Castle Bluff Schdule
PL160804-55	Award Package - HDPE U/G Fire Protection Pipe	5d	09-Sep-25 08:00	15-Sep-25 17:00	203d	Castle Bluff Schdule
PL160804-60	Receive/Approve Supplier Documents - HDPE U/G Fire Protection Pipe	30d	16-Sep-25 08:00	27-Oct-25 17:00	203d	Castle Bluff Schdule
PL160804-65	Fabricate and Deliver- HDPE U/G Fire Protection Pipe	100d	28-Oct-25 08:00	26-Mar-26 17:00	203d	Castle Bluff Schdule
PL160804-70	Deliver to Site - HDPE U/G Fire Protection Pipe	5d	27-Mar-26 08:00	02-Apr-26 17:00	203d	Castle Bluff Schdule
00373.4.10 Pipe Supports Specification						
PL160802-40	Proc to check spec, MR, Load SPM, Issue for Bid - Pipe Supports Supply & Fabricati	10d	18-Nov-25 08:00	03-Dec-25 17:00	110d	Castle Bluff Schdule
PL160802-45	Receive Bids - Pipe Supports Supply & Fabrication	15d	04-Dec-25 08:00	31-Dec-25 17:00	110d	Castle Bluff Schdule
PL160802-50	Tech/Comm Bid Evaluation and Conform Tech Documents - Pipe Supports Supply &	15d	02-Jan-26 08:00	22-Jan-26 17:00	110d	Castle Bluff Schdule
PL160802-55	Award Package - Pipe Supports Supply & Fabrication	5d	23-Jan-26 08:00	29-Jan-26 17:00	110d	Castle Bluff Schdule
PL160802-60	Receive/Approve Supplier Documents - Pipe Supports Supply & Fabrication	30d	30-Jan-26 08:00	12-Mar-26 17:00	110d	Castle Bluff Schdule
PL160802-65	Fabricate and Deliver- Pipe Supports Supply & Fabrication	100d	13-Mar-26 08:00	03-Aug-26 17:00	110d	Castle Bluff Schdule
PL160802-70	Deliver to Site - Pipe Supports Supply & Fabrication	5d	04-Aug-26 08:00	10-Aug-26 17:00	110d	Castle Bluff Schdule
00373.4.15 Piping Installation Specification						
PL160805-40	Proc to check spec, MR, Load SPM, Issue for Bid - Piping Installation Spec.	10d	14-Jul-25 08:00	25-Jul-25 17:00	208d	Castle Bluff Schdule
PL160805-45	Receive Bids - Piping Installation Spec.	15d	28-Jul-25 08:00	15-Aug-25 17:00	208d	Castle Bluff Schdule
PL160805-50	Tech/Comm Bid Evaluation and Conform Tech Documents - Piping Installation Spec.	15d	18-Aug-25 08:00	08-Sep-25 17:00	208d	Castle Bluff Schdule
PL160805-55	Award Package - Piping Installation Spec.	5d	09-Sep-25 08:00	15-Sep-25 17:00	208d	Castle Bluff Schdule
PL160805-60	Receive/Approve Supplier Documents - Piping Installation Spec.	30d	16-Sep-25 08:00	27-Oct-25 17:00	208d	Castle Bluff Schdule
PL160805-65	Mobilize - Pipefitters	100d	28-Oct-25 08:00	26-Mar-26 17:00	208d	Castle Bluff Schdule
00373.4.11 MV Switchgear						
PL170801-40	Proc to check spec, MR, Load SPM, Issue for Bid - MV Switchgear	0d	03-Mar-25 08:00 A	05-Mar-25 17:00 A		Castle Bluff Schdule
PL170801-45	Receive Bids - MV Switchgear	0d	06-Mar-25 08:00 A	07-Mar-25 17:00 A		Castle Bluff Schdule
PL170801-50	Comm Bid Evaluation and Conform Tech Documents - MV Switchgear	0d	10-Mar-25 08:00 A	10-Mar-25 17:00 A		Castle Bluff Schdule
PL170801-55	Award Package - MV Switchgear	0d	11-Mar-25 08:00 A	14-Mar-25 17:00 A		Castle Bluff Schdule
PL170801-60	Receive/Approve Supplier Documents - MV Switchgear	0d	17-Apr-25 08:00 A	14-Jul-25 08:00	52d	Castle Bluff Schdule
PL170801-65	Fabricate and Deliver- MV Switchgear	260d	14-Jul-25 08:00	27-Jul-26 17:00	52d	Castle Bluff Schdule
PL170801-70	Deliver to Site - MV Switchgear	5d	28-Jul-26 08:00	03-Aug-26 17:00	52d	Castle Bluff Schdule
00373.4.30 LV Switchgear						
PL170809-40	Proc to check spec, MR, Load SPM, Issue for Bid - LV Switchgear	0d	03-Mar-25 08:00 A	05-Mar-25 17:00 A		Castle Bluff Schdule
PL170809-45	Receive Bids - LV Switchgear	0d	06-Mar-25 08:00 A	07-Mar-25 17:00 A		Castle Bluff Schdule
PL170809-50	Comm Bid Evaluation and Conform Tech Documents - LV Switchgear	0d	10-Mar-25 08:00 A	10-Mar-25 17:00 A		Castle Bluff Schdule
PL170809-55	Award Package - LV Switchgear	0d	11-Mar-25 08:00 A	14-Mar-25 17:00 A		Castle Bluff Schdule

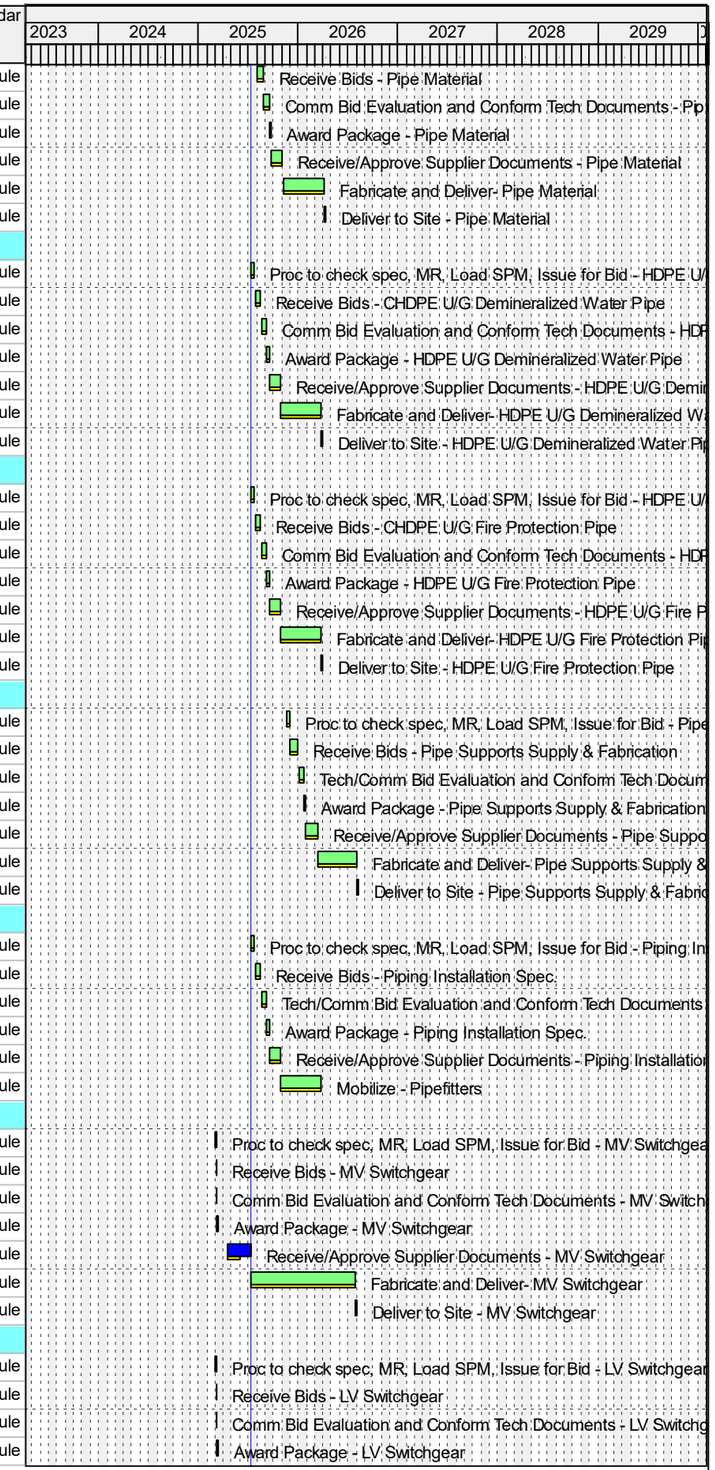

Remaining Level of Effort
Actual Level of Effort
Primary Baseline
Actual Work
Remaining Work
Critical Remaining Work
Milestone

PCM Project Scheduling

Ameren MISSOURI

Activity ID	Activity Name	Remaining Duration	Start	Finish	Total Float	Calendar
PL170809-60	Receive/Approve Supplier Documents - LV Switchgear	10d	17-Apr-25 08:00 A	25-Jul-25 17:00	59d	Castle Bluff Schdule
PL170809-65	Fabricate and Deliver- LV Switchgear	260d	28-Jul-25 08:00	10-Aug-26 17:00	59d	Castle Bluff Schdule
PL170809-70	Deliver to Site - LV Switchgear	5d	11-Aug-26 08:00	17-Aug-26 17:00	59d	Castle Bluff Schdule
00373.4.12 Non-Segregated Bus Duct						
PL170802-40	Proc to check spec, MR, Load SPM, Issue for Bid - Non-Segregated Bus Duct	10d	18-Jul-25 08:00	31-Jul-25 17:00	127d	Castle Bluff Schdule
PL170802-45	Receive Bids - Non-Segregated Bus Duct	10d	01-Aug-25 08:00	14-Aug-25 17:00	127d	Castle Bluff Schdule
PL170802-50	Tech/Comm Bid Evaluation and Conform Tech Documents - Non-Segregated Bus Du	10d	15-Aug-25 08:00	28-Aug-25 17:00	127d	Castle Bluff Schdule
PL170802-55	Award Package - Non-Segregated Bus Duct	5d	29-Aug-25 08:00	05-Sep-25 17:00	127d	Castle Bluff Schdule
PL170802-60	Receive/Approve Supplier Documents - Non-Segregated Bus Duct	30d	08-Sep-25 08:00	17-Oct-25 17:00	127d	Castle Bluff Schdule
PL170802-65	Fabricate and Deliver- Non-Segregated Bus Duct	180d	20-Oct-25 08:00	10-Jul-26 17:00	127d	Castle Bluff Schdule
PL170802-70	Deliver to Site - Non-Segregated Bus Duct	5d	13-Jul-26 08:00	17-Jul-26 17:00	127d	Castle Bluff Schdule
00373.4.13 Isophase Bus Duct						
PL170803-40	Proc to check spec, MR, Load SPM, Issue for Bid - Isophase Bus Duct	0d	03-Feb-25 08:00 A	07-Feb-25 17:00 A		Castle Bluff Schdule
PL170803-45	Receive Bids - Isophase Bus Duct	0d	10-Feb-25 08:00 A	14-Feb-25 17:00 A		Castle Bluff Schdule
PL170803-50	Comm Bid Evaluation and Conform Tech Documents - Isophase Bus Duct	0d	18-Feb-25 08:00 A	18-Feb-25 17:00 A		Castle Bluff Schdule
PL170803-55	Award Package - Isophase Bus Duct	0d	19-Feb-25 08:00 A	21-Feb-25 17:00 A		Castle Bluff Schdule
PL170803-60	Receive/Approve Supplier Documents - Isophase Bus Duct	0d	23-Jun-25 08:00 A	03-Jul-25 17:00 A		Castle Bluff Schdule
PL170803-65	Fabricate and Deliver- Isophase Bus Duct	300d	14-Jul-25 08:00	22-Sep-26 17:00	24d	Castle Bluff Schdule
PL170803-70	Deliver to Site - Isophase Bus Duct	5d	23-Sep-26 08:00	29-Sep-26 17:00	24d	Castle Bluff Schdule
00373.4.14 Motor Control Centers						
PL170804-40	Proc to check spec, MR, Load SPM, Issue for Bid - Motor Control Centers	0d	03-Mar-25 08:00 A	05-Mar-25 17:00 A		Castle Bluff Schdule
PL170804-45	Receive Bids - Motor Control Centers	0d	06-Mar-25 08:00 A	07-Mar-25 17:00 A		Castle Bluff Schdule
PL170804-50	Comm Bid Evaluation and Conform Tech Documents - Motor Control Centers	0d	10-Mar-25 08:00 A	10-Mar-25 17:00 A		Castle Bluff Schdule
PL170804-55	Award Package - Motor Control Centers	0d	11-Mar-25 08:00 A	14-Mar-25 17:00 A		Castle Bluff Schdule
PL170804-60	Receive/Approve Supplier Documents - Motor Control Centers	0d	17-Apr-25 08:00 A	06-Jun-25 08:00 A		Castle Bluff Schdule
PL170804-65	Fabricate and Deliver- Motor Control Centers	272d	14-Jul-25 08:00	12-Aug-26 17:00	81d	Castle Bluff Schdule
PL170804-70	Deliver to Site - Motor Control Centers	5d	13-Aug-26 08:00	19-Aug-26 17:00	81d	Castle Bluff Schdule
00373.4.32 125VDC/120VAC						
PL170809-40A	Proc to check spec, MR, Load SPM, Issue for Bid - 125VDC/120VAC	10d	01-Apr-26 08:00	14-Apr-26 17:00	5d	Castle Bluff Schdule
PL170809-45A	Receive Bids - 125VDC/120VAC	15d	15-Apr-26 08:00	05-May-26 17:00	5d	Castle Bluff Schdule
PL170809-50A	Comm Bid Evaluation and Conform Tech Documents - 125VDC/120VAC	15d	06-May-26 08:00	27-May-26 17:00	5d	Castle Bluff Schdule
PL170809-55A	Award Package - 125VDC/120VAC	5d	28-May-26 08:00	03-Jun-26 17:00	5d	Castle Bluff Schdule
PL170809-60A	Receive/Approve Supplier Documents - 125VDC/120VAC	30d	04-Jun-26 08:00	16-Jul-26 17:00	5d	Castle Bluff Schdule
PL170809-65A	Fabricate and Deliver- 125VDC/120VAC	120d	17-Jul-26 08:00	07-Jan-27 17:00	5d	Castle Bluff Schdule
PL170809-70A	Deliver to Site - 125VDC/120VAC	5d	08-Jan-27 08:00	14-Jan-27 17:00	5d	Castle Bluff Schdule
00373.4.1 Transformers						
PL170805-40	Proc to check spec, MR, Load SPM, Issue for Bid - Transformers	0d	10-Mar-25 08:00 A	21-Mar-25 17:00 A		Castle Bluff Schdule
PL170805-45	Receive Bids - Transformers	0d	24-Mar-25 08:00 A	11-Apr-25 17:00 A		Castle Bluff Schdule
PL170805-50	Comm Bid Evaluation and Conform Tech Documents - Transformers	0d	14-Apr-25 08:00 A	17-Apr-25 17:00 A		Castle Bluff Schdule
PL170805-55	Award Package - Transformers	0d	15-May-25 08:00 A	21-May-25 17:00 A		Castle Bluff Schdule
PL170805-60	Receive/Approve Supplier Documents - Transformers	0d	20-May-25 08:00 A	09-Jun-25 17:00 A		Castle Bluff Schdule
PL170805-65	Fabricate and Deliver- Transformers	320d	14-Jul-25 08:00	20-Oct-26 17:00	33d	Castle Bluff Schdule
PL170805-70	Deliver to Site - Transformers	5d	21-Oct-26 08:00	27-Oct-26 17:00	33d	Castle Bluff Schdule
00373.4.33 Heat Trace						
PL170810-40	Proc to check spec, MR, Load SPM, Issue for Bid - Heat Trace	10d	07-Apr-26 08:00	20-Apr-26 17:00	68d	Castle Bluff Schdule
PL170810-45	Receive Bids - Heat Trace	15d	21-Apr-26 08:00	11-May-26 17:00	68d	Castle Bluff Schdule
PL170810-50	Comm Bid Evaluation and Conform Tech Documents - Heat Trace	15d	12-May-26 08:00	02-Jun-26 17:00	68d	Castle Bluff Schdule
PL170810-55	Award Package - Heat Trace	5d	03-Jun-26 08:00	09-Jun-26 17:00	68d	Castle Bluff Schdule
PL170810-60	Receive/Approve Supplier Documents - Heat Trace	30d	10-Jun-26 08:00	22-Jul-26 17:00	68d	Castle Bluff Schdule
PL170810-65	Fabricate and Deliver- Heat Trace	120d	23-Jul-26 08:00	13-Jan-27 17:00	68d	Castle Bluff Schdule

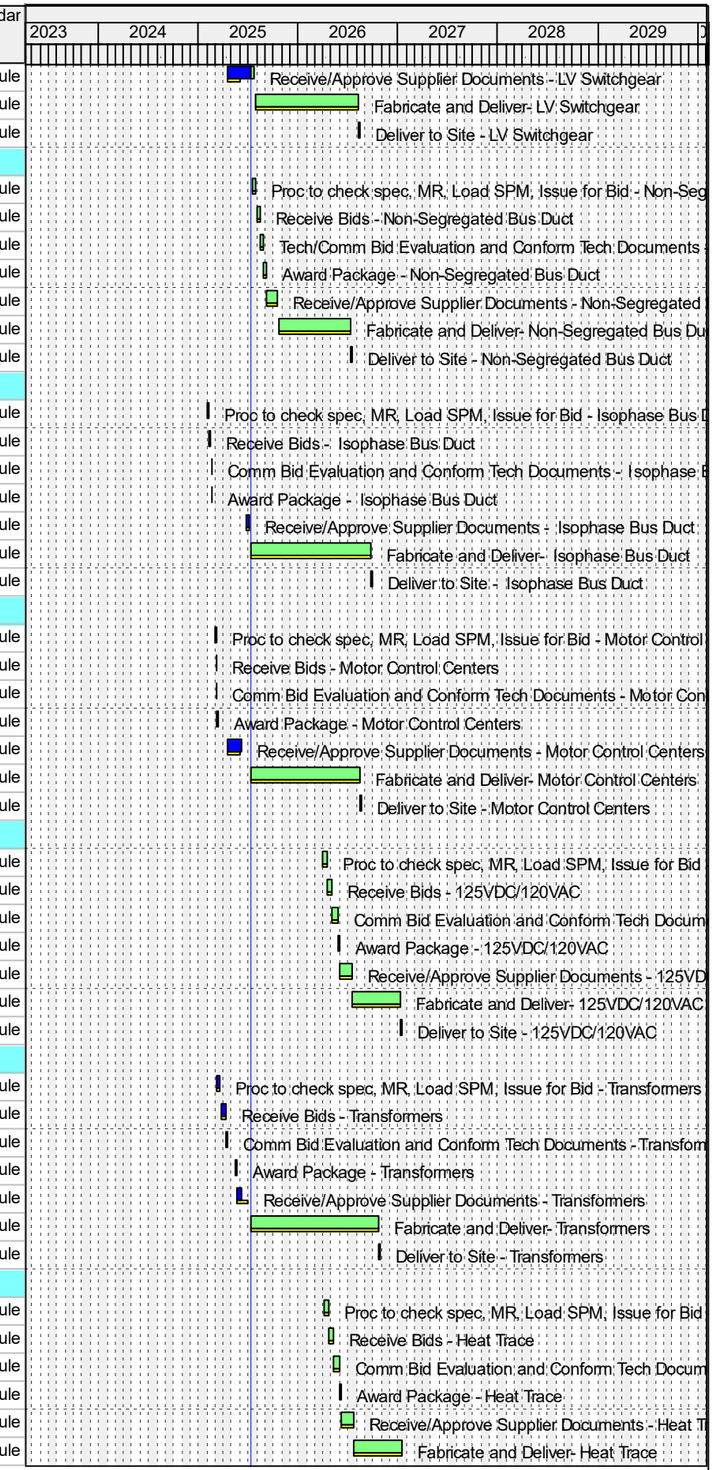

Remaining Level of Effort
Actual Level of Effort
Primary Baseline
Actual Work
Remaining Work
Critical Remaining Work
Milestone

PCM Project Scheduling

Ameren MISSOURI

Activity ID	Activity Name	Remaining Duration	Start	Finish	Total Float	Calendar
PL170810-70	Deliver to Site - Heat Trace	5d	14-Jan-27 08:00	20-Jan-27 17:00	68d	Castle Bluff Schdule
00373.4.25 Power Distribution Panels						
PL170806-40	Proc to check spec, MR, Load SPM, Issue for Bid - Power Distribution Panels	10d	14-Jul-25 08:00	25-Jul-25 17:00	136d	Castle Bluff Schdule
PL170806-45	Receive Bids - Power Distribution Panels	15d	28-Jul-25 08:00	15-Aug-25 17:00	136d	Castle Bluff Schdule
PL170806-50	Comm Bid Evaluation and Conform Tech Documents - Power Distribution Panels	15d	18-Aug-25 08:00	08-Sep-25 17:00	136d	Castle Bluff Schdule
PL170806-55	Award Package - Power Distribution Panels	5d	09-Sep-25 08:00	15-Sep-25 17:00	136d	Castle Bluff Schdule
PL170806-60	Receive/Approve Supplier Documents - Power Distribution Panels	30d	18-Feb-26 08:00	31-Mar-26 17:00	33d	Castle Bluff Schdule
PL170806-65	Fabricate and Deliver- Power Distribution Panels	100d	01-Apr-26 08:00	20-Aug-26 17:00	110d	Castle Bluff Schdule
PL170806-70	Deliver to Site - Power Distribution Panels	5d	25-Sep-26 08:00	01-Oct-26 17:00	86d	Castle Bluff Schdule
00373.4.26 Cable, Conduit & Cable Tray						
PL170807-40	Proc to check spec, MR, Load SPM, Issue for Bid - Cable, Conduit & Cable Tray	10d	14-Jul-25 08:00	25-Jul-25 17:00	213d	Castle Bluff Schdule
PL170807-45	Receive Bids - Cable, Conduit & Cable Tray	15d	28-Jul-25 08:00	15-Aug-25 17:00	213d	Castle Bluff Schdule
PL170807-50	Comm Bid Evaluation and Conform Tech Documents - Cable, Conduit & Cable Tray	15d	18-Aug-25 08:00	08-Sep-25 17:00	213d	Castle Bluff Schdule
PL170807-55	Award Package - Cable, Conduit & Cable Tray	5d	09-Sep-25 08:00	15-Sep-25 17:00	213d	Castle Bluff Schdule
PL170807-60	Receive/Approve Supplier Documents - Cable, Conduit & Cable Tray	30d	16-Sep-25 08:00	27-Oct-25 17:00	213d	Castle Bluff Schdule
PL170807-65	Fabricate and Deliver- Cable, Conduit & Cable Tray	100d	28-Oct-25 08:00	26-Mar-26 17:00	213d	Castle Bluff Schdule
PL170807-70	Deliver to Site - Cable, Conduit & Cable Tray	5d	01-May-26 08:00	07-May-26 17:00	188d	Castle Bluff Schdule
00373.4.29 Electrical Installation Specification						
PL170901-05	Proc to check spec, MR, Load SPM, Issue for Bid - Electrical Installation Specification	10d	24-Oct-25 08:00	06-Nov-25 17:00	161d	Castle Bluff Schdule
PL170901-10	Receive Bids - Electrical Installation Specification	15d	07-Nov-25 08:00	01-Dec-25 17:00	161d	Castle Bluff Schdule
PL170901-15	Comm Bid Evaluation and Conform Tech Documents - Electrical Installation Specifica	15d	02-Dec-25 08:00	29-Dec-25 17:00	161d	Castle Bluff Schdule
PL170901-20	Award Package - Electrical Installation Specification	5d	30-Dec-25 08:00	06-Jan-26 17:00	161d	Castle Bluff Schdule
PL170901-25	Receive/Approve Supplier Documents - Electrical Installation Specification	30d	07-Jan-26 08:00	17-Feb-26 17:00	161d	Castle Bluff Schdule
PL170901-30	Fabricate and Deliver- Electrical Installation Specification	100d	18-Feb-26 08:00	09-Jul-26 17:00	161d	Castle Bluff Schdule
PL170901-35	Deliver to Site - Electrical Installation Specification	5d	10-Jul-26 08:00	16-Jul-26 17:00	161d	Castle Bluff Schdule
00373.4.23 Instrumentation						
PL190802-40	Proc to check spec, MR, Load SPM, Issue for Bid - Instrumentation	10d	04-Aug-25 08:00	15-Aug-25 17:00	146d	Castle Bluff Schdule
PL190802-45	Receive Bids - Instrumentation	15d	18-Aug-25 08:00	08-Sep-25 17:00	146d	Castle Bluff Schdule
PL190802-50	Comm Bid Evaluation and Conform Tech Documents - Instrumentation	15d	09-Sep-25 08:00	29-Sep-25 17:00	146d	Castle Bluff Schdule
PL190802-55	Award Package - Instrumentation	5d	30-Sep-25 08:00	06-Oct-25 17:00	146d	Castle Bluff Schdule
PL190802-60	Receive/Approve Supplier Documents - Instrumentation	30d	07-Oct-25 08:00	17-Nov-25 17:00	146d	Castle Bluff Schdule
PL190802-65	Fabricate and Deliver- Instrumentation	100d	18-Nov-25 08:00	16-Apr-26 17:00	146d	Castle Bluff Schdule
PL190802-70	Deliver to Site - Instrumentation	5d	17-Apr-26 08:00	23-Apr-26 17:00	146d	Castle Bluff Schdule
00373.4.24 Control Valves						
PL190801-40	Proc to check spec, MR, Load SPM, Issue for Bid - Control Valves	10d	29-Aug-25 08:00	12-Sep-25 17:00	183d	Castle Bluff Schdule
PL190801-45	Receive Bids - Control Valves	15d	15-Sep-25 08:00	03-Oct-25 17:00	183d	Castle Bluff Schdule
PL190801-50	Comm Bid Evaluation and Conform Tech Documents - Control Valves	15d	06-Oct-25 08:00	24-Oct-25 17:00	183d	Castle Bluff Schdule
PL190801-55	Award Package - Control Valves	5d	27-Oct-25 08:00	31-Oct-25 17:00	183d	Castle Bluff Schdule
PL190801-60	Receive/Approve Supplier Documents - Control Valves	30d	03-Nov-25 08:00	16-Dec-25 17:00	183d	Castle Bluff Schdule
PL190801-65	Fabricate and Deliver- Control Valves	100d	17-Dec-25 08:00	13-May-26 17:00	183d	Castle Bluff Schdule
PL190801-70	Deliver to Site - Control Valves	5d	14-May-26 08:00	20-May-26 17:00	183d	Castle Bluff Schdule
00373.5 CONSTRUCTION						
00373.5.6 Construction						
00373.5.6.1 Contractual Dates						
PLC-MILE-1000	Notice of Award	0d	01-Nov-24 08:00 A			5-Day x 8 Hour Workweek (with
PLC-MILE-1012	U1 First Fire	0d		02-Jul-27 16:00	0d	5-Day x 8 Hour Workweek (with
PLC-MILE-1070	Performance & NERC Testing - U1 First Fire to Substatial Completion	45d	02-Jul-27 16:00	13-Aug-27 16:00	0d	#07 - 6 x 10 hrs/day
PLC-MILE-1014	U2 First Fire	0d		27-Jul-27 12:00	3d	5-Day x 8 Hour Workweek (with
PLC-MILE-1080	Performance & NERC Testing - U2 First Fire to Substatial Completion	51d	27-Jul-27 12:00	13-Sep-27 10:00	3d	#07 - 6 x 10 hrs/day
PLC-MILE-1020	U1 Substantial Completion	0d		13-Aug-27 16:00*	0d	5-Day x 8 Hour Workweek (with

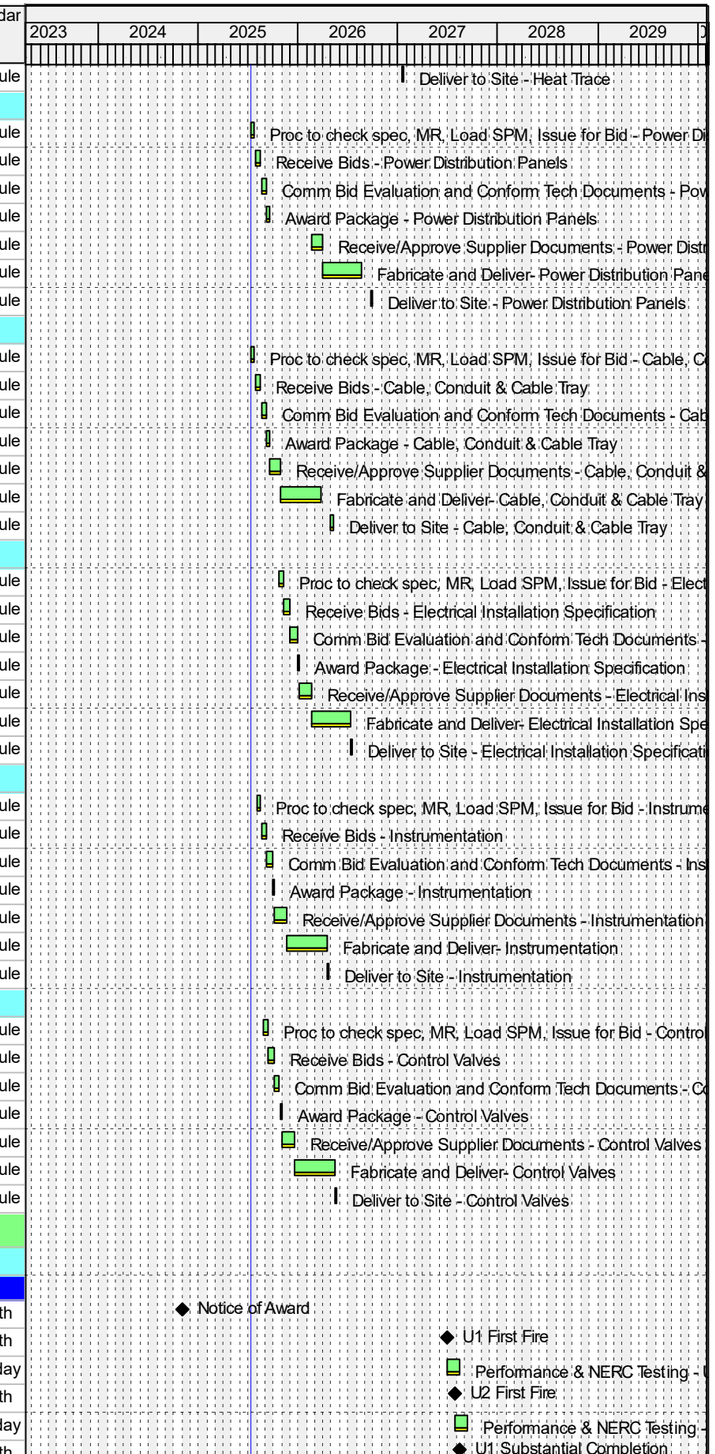

Remaining Level of Effort
Actual Level of Effort
Primary Baseline
Actual Work
Remaining Work
Critical Remaining Work
Milestone

PCM Project Scheduling

Ameren MISSOURI

Exhibit A

Activity ID	Activity Name	Remaining Duration	Start	Finish	Total Float	Calendar
PLC-MILE-1016	U3 First Fire	0d		19-Aug-27 15:00	0d	5-Day x 8 Hour Workweek (with
PLC-MILE-1090	Performance & NERC Testing - U3 First Fire to Substatial Completion	45d	19-Aug-27 15:00	30-Sep-27 15:00	0d	#07 - 6 x 10 hrs/day
PLC-MILE-1018	U4 First Fire	0d		03-Sep-27 14:00	0d	5-Day x 8 Hour Workweek (with
PLC-MILE-1100	Performance & NERC Testing - U4 First Fire to Substatial Completion	45d	03-Sep-27 14:00	15-Oct-27 14:00	0d	#07 - 6 x 10 hrs/day
PLC-MILE-1030	U2 Substantial Completion	0d		13-Sep-27 10:00*	3d	5-Day x 8 Hour Workweek (with
PLC-MILE-1040	U3 Substantial Completion	0d		30-Sep-27 15:00*	0d	5-Day x 8 Hour Workweek (with
PLC-MILE-1050	U4 Substantial Completion	0d		15-Oct-27 14:00*	0d	5-Day x 8 Hour Workweek (with
PLC-MILE-1060	Final Completion	0d		29-Nov-27 12:00*	0d	5-Day x 8 Hour Workweek (with
00373.5.6.3 Procurement (Additional Items)						
PLC-Proc-1070	HPile	0d	22-Apr-25 08:00 A	03-Jul-25 16:00 A		5-Day x 8 Hour Workweek (with
PLC-Proc-1120	Upgrade Diesel Generator	308d	01-May-25 08:00 A	16-Sep-26 17:00	240d	URS Basic 5-day w/Holidays
PLC-Proc-1060	Pre-Engineered Buildings/Structures	160d	22-Jul-25 08:00	10-Mar-26 17:00	152d	5-Day x 8 Hour Workweek (with
PLC-Proc-1130	U1 Electrical Manhole Fab & Deliver	60d	06-Aug-25 08:00	29-Oct-25 17:00	11d	5-Day x 8 Hour Workweek (with
PLC-Proc-1040	Plocher/Corrigan Supplied Tanks	10d	07-Oct-25 08:00	20-Oct-25 16:00	64d	5-Day x 8 Hour Workweek (with
PLC-Proc-1050	Fire Pump	200d	08-Jan-26 08:00	20-Oct-26 17:00	62d	5-Day x 8 Hour Workweek (with
00373.5.6.3.1 Ameren Supplied Equipment						
PLC-Ameren-1000	Gas Compressors	0d		31-Jul-26 16:00*	0d	5-Day x 8 Hour Workweek (with
PLC-Ameren-1050	CEMS	0d		30-Oct-26 08:00*	0d	5-Day x 8 Hour Workweek (with
PLC-Ameren-1060	SSTs	0d		31-Dec-26 16:00*	0d	5-Day x 8 Hour Workweek (with
PLC-Ameren-1070	Field Erected Tanks Completed	0d		04-Jan-27 08:00*	0d	5-Day x 8 Hour Workweek (with
PLC-Ameren-1080	GSUs	0d		01-Feb-27 08:00*	0d	5-Day x 8 Hour Workweek (with
PLC-Ameren-1090	138kV Breakers	0d		12-Feb-27 08:00*	0d	5-Day x 8 Hour Workweek (with
00373.5.6.3.1.1 GE Equipment						
PLC-Ameren-1140	Unit 1 GE In Foundation Embedments Delivery	0d	05-Jan-26 07:00*		69d	5-Day x 8 Hour Workweek (with
PLC-Ameren-1150	Unit 2 GE In Foundation Embedments Delivery	0d	05-Jan-26 07:00*		21d	5-Day x 8 Hour Workweek (with
PLC-Ameren-1160	Unit 3 GE In Foundation Embedments Delivery	0d	02-Mar-26 07:00*		54d	5-Day x 8 Hour Workweek (with
PLC-Ameren-1170	Unit 4 GE In Foundation Embedments Delivery	0d	02-Mar-26 07:00*		46d	5-Day x 8 Hour Workweek (with
PLC-Ameren-1430	Unit 1 GE Out of Foundation Embedments Delivery	0d	30-Apr-26 08:00*		43d	5-Day x 8 Hour Workweek (with
PLC-Ameren-1440	Unit 2 GE Out of Foundation Embedments Delivery	0d	29-May-26 08:00*		48d	5-Day x 8 Hour Workweek (with
PLC-Ameren-1010	Unit 1 Gas Turbine Delivery	0d	30-Jun-26 08:00*		0d	5-Day x 8 Hour Workweek (with
PLC-Ameren-1100	Unit 1 Generator Delivery	0d	30-Jun-26 08:00*		0d	5-Day x 8 Hour Workweek (with
PLC-Ameren-1450	Unit 3 GE Out of Foundation Embedments Delivery	0d	30-Jun-26 08:00*		41d	5-Day x 8 Hour Workweek (with
PLC-Ameren-1020	Unit 2 Gas Turbine Delivery	0d	01-Jul-26 08:00*		17d	5-Day x 8 Hour Workweek (with
PLC-Ameren-1030	Unit 3 Gas Turbine Delivery	0d	01-Jul-26 08:00*		9d	5-Day x 8 Hour Workweek (with
PLC-Ameren-1110	Unit 2 Generator Delivery	0d	30-Jul-26 08:00*		0d	5-Day x 8 Hour Workweek (with
PLC-Ameren-1180	Unit 1 Inlet Filter House Main Structure Delivery	0d	30-Jul-26 08:00*		0d	5-Day x 8 Hour Workweek (with
PLC-Ameren-1220	Unit 1 Exhaust Stack Main Structure Delivery	0d	30-Jul-26 08:00*		0d	5-Day x 8 Hour Workweek (with
PLC-Ameren-1260	Unit 1 Cooling Water Module Delivery	0d	30-Jul-26 08:00*		0d	5-Day x 8 Hour Workweek (with
PLC-Ameren-1300	Unit 1 Miscellaneous Components Delivery	0d	30-Jul-26 08:00*		0d	5-Day x 8 Hour Workweek (with
PLC-Ameren-1460	Unit 4 GE Out of Foundation Embedments Delivery	0d	30-Jul-26 08:00*		31d	5-Day x 8 Hour Workweek (with
PLC-Ameren-1120	Unit 3 Generator Delivery	0d	31-Aug-26 08:00*		0d	5-Day x 8 Hour Workweek (with
PLC-Ameren-1190	Unit 2 Inlet Filter House Main Structure Delivery	0d	31-Aug-26 08:00*		0d	5-Day x 8 Hour Workweek (with
PLC-Ameren-1230	Unit 2 Exhaust Stack Main Structure Delivery	0d	31-Aug-26 08:00*		0d	5-Day x 8 Hour Workweek (with
PLC-Ameren-1270	Unit 2 Cooling Water Module Delivery	0d	31-Aug-26 08:00*		0d	5-Day x 8 Hour Workweek (with
PLC-Ameren-1310	Unit 2 Miscellaneous Components Delivery	0d	31-Aug-26 08:00*		0d	5-Day x 8 Hour Workweek (with
PLC-Ameren-1380	Unit 1 LEC (Load Commutating Inverter & Excitation) Delivery	0d	08-Sep-26 08:00*		0d	5-Day x 8 Hour Workweek (with
PLC-Ameren-1040	Unit 4 Gas Turbine Delivery	0d	30-Sep-26 08:00*		0d	5-Day x 8 Hour Workweek (with
PLC-Ameren-1130	Unit 4 Generator Delivery	0d	30-Sep-26 08:00*		0d	5-Day x 8 Hour Workweek (with
PLC-Ameren-1200	Unit 3 Inlet Filter House Main Structure Delivery	0d	30-Sep-26 08:00*		0d	5-Day x 8 Hour Workweek (with
PLC-Ameren-1240	Unit 3 Exhaust Stack Main Structure Delivery	0d	30-Sep-26 08:00*		0d	5-Day x 8 Hour Workweek (with

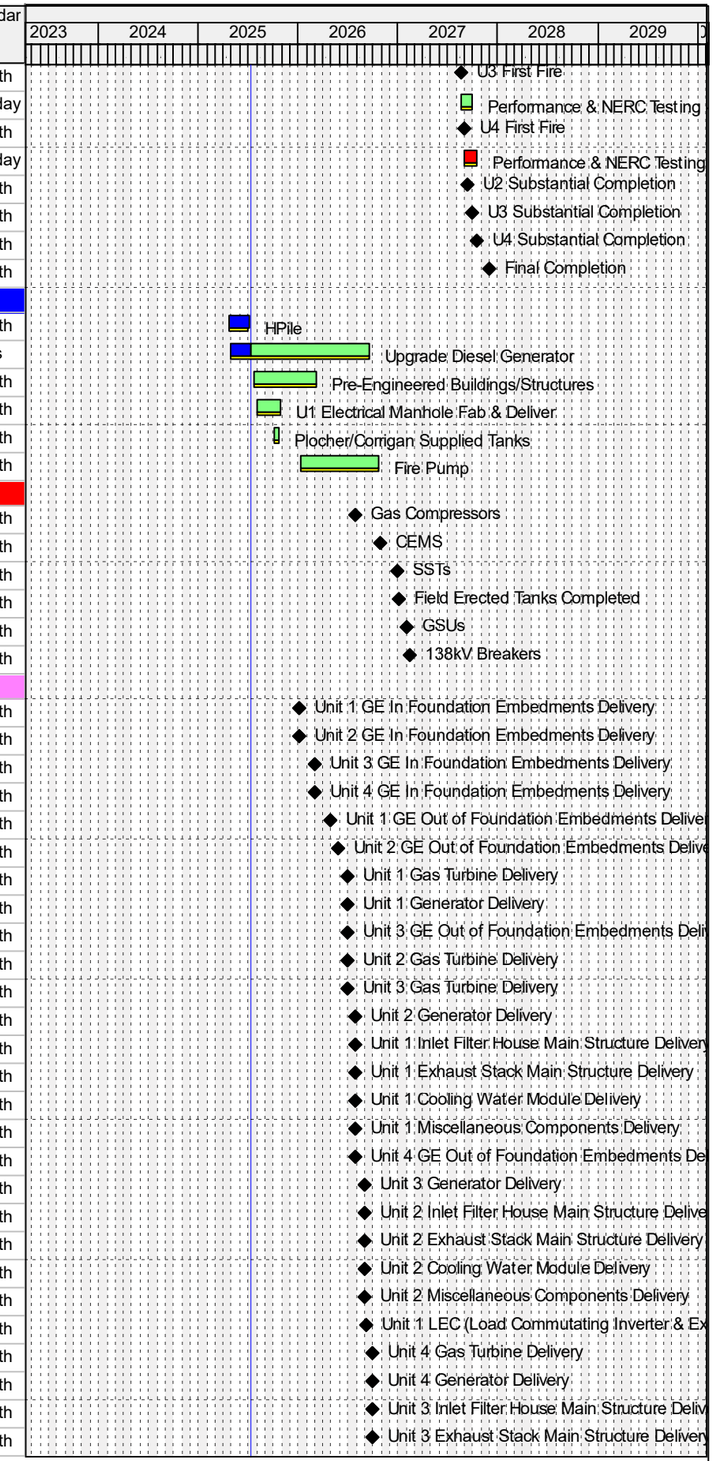

Remaining Level of Effort
Actual Level of Effort
Primary Baseline
Actual Work
Remaining Work
Critical Remaining Work
Milestone

PCM Project Scheduling

Ameren MISSOURI

Activity ID	Activity Name	Remaining Duration	Start	Finish	Total Float	Calendar
PLC-Ameren-1280	Unit 3 Cooling Water Module Delivery	0d	30-Sep-26 08:00*		0d	5-Day x 8 Hour Workweek (with
PLC-Ameren-1320	Unit 3 Miscellaneous Components Delivery	0d	30-Sep-26 08:00*		0d	5-Day x 8 Hour Workweek (with
PLC-Ameren-1390	Unit 2 LEC (Load Commutating Inverter & Excitation) Delivery	0d	06-Oct-26 08:00*		0d	5-Day x 8 Hour Workweek (with
PLC-Ameren-1340	Unit 1 EECC (Packaged Electrical and Electronic Controls Compartment) Delivery	0d	09-Oct-26 08:00*		0d	5-Day x 8 Hour Workweek (with
PLC-Ameren-1210	Unit 4 Inlet Filter House Main Structure Delivery	0d	30-Oct-26 08:00*		0d	5-Day x 8 Hour Workweek (with
PLC-Ameren-1250	Unit 4 Exhaust Stack Main Structure Delivery	0d	30-Oct-26 08:00*		0d	5-Day x 8 Hour Workweek (with
PLC-Ameren-1290	Unit 4 Cooling Water Module Delivery	0d	30-Oct-26 08:00*		0d	5-Day x 8 Hour Workweek (with
PLC-Ameren-1330	Unit 4 Miscellaneous Components Delivery	0d	30-Oct-26 08:00*		0d	5-Day x 8 Hour Workweek (with
PLC-Ameren-1400	Unit 3 LEC (Load Commutating Inverter & Excitation) Delivery	0d	05-Nov-26 08:00*		0d	5-Day x 8 Hour Workweek (with
PLC-Ameren-1350	Unit 2 EECC (Packaged Electrical and Electronic Controls Compartment) Delivery	0d	06-Nov-26 08:00*		0d	5-Day x 8 Hour Workweek (with
PLC-Ameren-1360	Unit 3 EECC (Packaged Electrical and Electronic Controls Compartment) Delivery	0d	07-Dec-26 07:00*		0d	5-Day x 8 Hour Workweek (with
PLC-Ameren-1410	Unit 4 LEC (Load Commutating Inverter & Excitation) Delivery	0d	07-Dec-26 07:00*		0d	5-Day x 8 Hour Workweek (with
PLC-Ameren-1420	BOP DCS Delivery	0d	30-Dec-26 08:00*		0d	5-Day x 8 Hour Workweek (with
PLC-Ameren-1370	Unit 4 EECC (Packaged Electrical and Electronic Controls Compartment) Delivery	0d	06-Jan-27 08:00*		0d	5-Day x 8 Hour Workweek (with
00373.5.6.01 Balance of Plant						
00373.5.6.01.000 Permitting						
PL-PERM-1000	County & MSD Initial Site Plan Permitting Submission	0d	09-Apr-25 07:00 A			5-Day x 8 Hour Workweek (with
PL-PERM-1010	County & MSD Initial Site Plan Permitting Review	0d	10-Apr-25 08:00 A	21-May-25 17:00 A		5-Day x 8 Hour Workweek (with
PL-PERM-1060	Service Water / Fire Protection Tank Permitting - Submission & Review	60d	17-Sep-25 08:00	10-Dec-25 17:00	41d	5-Day x 8 Hour Workweek (with
PL-PERM-1040	Fire Protection Pump House Permitting - Submission & Review	60d	31-Oct-25 08:00	28-Jan-26 17:00	233d	5-Day x 8 Hour Workweek (with
PL-PERM-1020	Admin Control Building Permitting - Submission & Review	60d	05-Nov-25 08:00	02-Feb-26 16:00	-2d	5-Day x 8 Hour Workweek (with
PL-PERM-1070	Service Water / Fire Protection Tank Permitting - Completion	0d		10-Dec-25 17:00	41d	5-Day x 8 Hour Workweek (with
PL-PERM-1050	Fire Protection Pump House Permitting - Completion	0d		28-Jan-26 17:00	233d	5-Day x 8 Hour Workweek (with
PL-PERM-1030	Admin Control Building Permitting - Completion	0d		02-Feb-26 16:00	128d	5-Day x 8 Hour Workweek (with
00373.5.6.01.001 Site Preparation						
PL-SITE-1000	Initial Mobilization	0d	09-Apr-25 07:00 A	18-Apr-25 17:00 A		#04 - 5 x 10 hrs/day (w/
PL-SITE-1010	Laydown, Trailer and Parking Area Installations	0d	14-Apr-25 07:00 A	18-Apr-25 17:00 A		#04 - 5 x 10 hrs/day (w/
PL-SITE-1035	Remove Existing Coal	0d	16-Apr-25 07:00 A	18-Apr-25 11:00 A		#04 - 5 x 10 hrs/day (w/
PL-SITE-1005	SWPPP Installations	0d	21-May-25 07:00 A	14-Jul-25 07:00	56d	#04 - 5 x 10 hrs/day (w/
PL-SITE-1060	Place & Compact Soil at BOP Area	0d	28-May-25 07:00 A	03-Jul-25 17:00 A		#04 - 5 x 10 hrs/day (w/
PL-SITE-1040	Haul Borrowed Soil (240,000CY at 2,400CY / Day)	60d	28-May-25 07:00 A	18-Sep-25 17:00	46d	#04 - 5 x 10 hrs/day (w/
PL-SITE-1050	Place & Compact Soil at Fuel Oil Tanks	0d	06-Jun-25 07:00 A	18-Jun-25 08:00 A		#04 - 5 x 10 hrs/day (w/
PL-SITE-1025	Install Temporary Storm Water Treatment System	9d	30-Jun-25 07:00 A	23-Jul-25 17:00	46d	#04 - 5 x 10 hrs/day (w/
PL-SITE-1070	Place & Compact Soil at Unit 1	10d	01-Jul-25 07:00 A	23-Jul-25 17:00	46d	#04 - 5 x 10 hrs/day (w/
PL-SITE-1030	Remove Existing Storm Water Detention Pond	21d	24-Jul-25 07:00	15-Aug-25 17:00	46d	#04 - 5 x 10 hrs/day (w/
PL-SITE-1080	Place & Compact Soil at Unit 2	20d	18-Aug-25 07:00	09-Sep-25 17:00	46d	#04 - 5 x 10 hrs/day (w/
PL-SITE-1090	Place & Compact Soil at Unit 3	20d	10-Sep-25 07:00	01-Oct-25 17:00	86d	#04 - 5 x 10 hrs/day (w/
PL-SITE-1100	Place & Compact Soil at Unit 4	20d	02-Oct-25 07:00	23-Oct-25 17:00	86d	#04 - 5 x 10 hrs/day (w/
PL-SITE-1015	Install Heavy Haul Road	20d	24-Oct-25 07:00	14-Nov-25 17:00	190d	#04 - 5 x 10 hrs/day (w/
PL-SITE-1055	Install Fencing	40d	09-Jun-27 15:00	26-Jul-27 15:00	18d	#04 - 5 x 10 hrs/day (w/
PL-SITE-1110	Road Pavement Final Grade	5d	21-Jul-27 12:00	27-Jul-27 12:00	9d	#04 - 5 x 10 hrs/day (w/
PL-SITE-1120	Asphalt Paving Binder	4d	27-Jul-27 12:00	30-Jul-27 14:00	9d	#04 - 5 x 10 hrs/day (w/
PL-SITE-1130	Asphalt Paving Surface	4d	30-Jul-27 14:00	04-Aug-27 16:00	9d	#04 - 5 x 10 hrs/day (w/
00373.5.6.01.012 Demineralized Water Tank						
PL-DWT-1000	Drive Pile (220) DWT	29d	29-Aug-25 07:00	02-Oct-25 09:00	81d	#04 - 5 x 10 hrs/day (w/
PL-DWT-1010	Excavate DWT	3d	02-Oct-25 09:00	06-Oct-25 13:00	120d	#04 - 5 x 10 hrs/day (w/
PL-DWT-1020	Underground Rough-In DWT	4d	06-Oct-25 13:00	09-Oct-25 15:00	120d	#04 - 5 x 10 hrs/day (w/
PL-DWT-1030	Mud Mat DWT	2d	09-Oct-25 15:00	13-Oct-25 11:00	130d	#04 - 5 x 10 hrs/day (w/
PL-DWT-1040	Base Slab Forming and Embeds DWT	7d	13-Oct-25 11:00	20-Oct-25 17:00	130d	#04 - 5 x 10 hrs/day (w/
PL-DWT-1050	Base Slab Reinforcement DWT	7d	13-Oct-25 11:00	20-Oct-25 17:00	130d	#04 - 5 x 10 hrs/day (w/

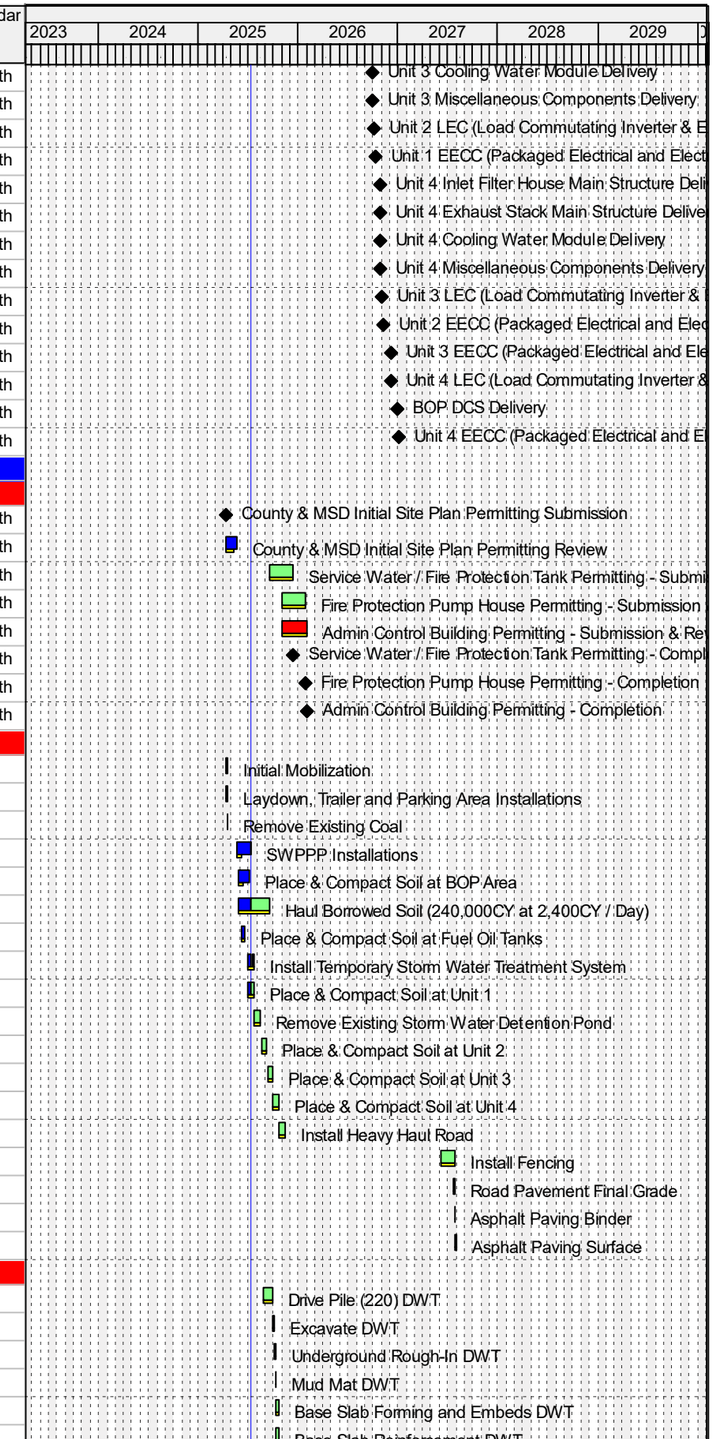

Remaining Level of Effort
Actual Level of Effort
Primary Baseline
Actual Work
Remaining Work
Critical Remaining Work
Milestone

PCM Project Scheduling

Ameren MISSOURI

Exhibit A

Activity ID	Activity Name	Remaining Duration	Start	Finish	Total Float	Calendar
PL-DWT-1100	Grounding	3d	21-Oct-25 07:00	23-Oct-25 11:00	130d	#04 - 5 x 10 hrs/day (w/
PL-DWT-1060	Pour and Wreck Base Slab DWT	3d	23-Oct-25 11:00	27-Oct-25 15:00	130d	#04 - 5 x 10 hrs/day (w/
PL-DWT-1070	Backfill DWT	3d	27-Oct-25 15:00	30-Oct-25 09:00*	130d	#04 - 5 x 10 hrs/day (w/
PL-DWT-1090	Staging & Access for Tank Contractor	5d	30-Oct-25 09:00	05-Nov-25 09:00	165d	#04 - 5 x 10 hrs/day (w/
PL-DWT-1080	DWT Construction Onsite Fab + Testing (Ameren Tank Contractor)	130d	06-Apr-26 08:00*	31-Aug-26 17:00	38d	#04 - 5 x 10 hrs/day (w/
00373.5.6.01.013 Demineralized Water Trailer Slab						
PL-DWTS-1000	Form, Reinforce and Pour Slab DWTSlab	8d	22-Sep-26 11:00	30-Sep-26 15:00	178d	#04 - 5 x 10 hrs/day (w/
00373.5.6.01.011 Service Water / Fire Protection Tank						
PL-SWFPT-1000	Drive Pile (40) SWFPT	6d	11-Dec-25 07:00	17-Dec-25 15:00	50d	#04 - 5 x 10 hrs/day (w/
PL-SWFPT-1010	Excavate SWFPT	3d	17-Dec-25 15:00	22-Dec-25 09:00	50d	#04 - 5 x 10 hrs/day (w/
PL-SWFPT-1020	Underground Rough-In SWFPT	3d	22-Dec-25 09:00	29-Dec-25 13:00	50d	#04 - 5 x 10 hrs/day (w/
PL-SWFPT-1030	Mud Mat SWFPT	1d	29-Dec-25 13:00	30-Dec-25 11:00	140d	#04 - 5 x 10 hrs/day (w/
PL-SWFPT-1040	Base Slab Forming and Embeds SWFPT	5d	30-Dec-25 11:00	06-Jan-26 11:00	140d	#04 - 5 x 10 hrs/day (w/
PL-SWFPT-1050	Base Slab Reinforcement SWFPT	5d	30-Dec-25 11:00	06-Jan-26 11:00	140d	#04 - 5 x 10 hrs/day (w/
PL-SWFPT-1090	Grounding	3d	06-Jan-26 11:00	08-Jan-26 15:00	140d	#04 - 5 x 10 hrs/day (w/
PL-SWFPT-1060	Pour and Wreck Base Slab SWFPT	2d	08-Jan-26 15:00	12-Jan-26 11:00	140d	#04 - 5 x 10 hrs/day (w/
PL-SWFPT-1070	Backfill SWFPT	2d	12-Jan-26 11:00	13-Jan-26 17:00*	140d	#04 - 5 x 10 hrs/day (w/
PL-SWFPT-1080	SWFPT Construction Onsite Fab + Testing (Ameren Tank Contractor)	59d	22-Jun-26 08:00*	26-Aug-26 17:00	1d	#04 - 5 x 10 hrs/day (w/
PL-SWFPT-1100	SWFPT Field Paint Tank (Ameren Tank Contractor)	19d	27-Aug-26 07:00	17-Sep-26 17:00	119d	#04 - 5 x 10 hrs/day (w/
PL-SWFPT-1110	SWFPT Tank Insulation (Ameren Tank Contractor)	31d	18-Sep-26 07:00	22-Oct-26 17:00	119d	#04 - 5 x 10 hrs/day (w/
00373.5.6.01.014 Fuel Oil Tanks (2)						
PL-FOT-1000	Drive Pile (350) FOT (Suspended - Resume 7/14)	43d	17-Jun-25 08:00 A	28-Aug-25 17:00	81d	#04 - 5 x 10 hrs/day (w/
PL-FOT-1010	Excavate FOT	3d	02-Feb-26 16:00	05-Feb-26 10:00	-3d	#04 - 5 x 10 hrs/day (w/
PL-FOT-1020	Underground Rough-In FOT	4d	05-Feb-26 10:00	10-Feb-26 12:00	-3d	#04 - 5 x 10 hrs/day (w/
PL-FOT-1030	Mud Mat FOT	3d	10-Feb-26 12:00	12-Feb-26 16:00	-3d	#04 - 5 x 10 hrs/day (w/
PL-FOT-1040	Base Slab Forming and Embeds FOT	15d	12-Feb-26 16:00	03-Mar-26 16:00	-3d	#04 - 5 x 10 hrs/day (w/
PL-FOT-1050	Base Slab Reinforcement FOT	15d	03-Mar-26 16:00	19-Mar-26 16:00	-3d	#04 - 5 x 10 hrs/day (w/
PL-FOT-1120	Grounding	5d	19-Mar-26 16:00	25-Mar-26 16:00	-3d	#04 - 5 x 10 hrs/day (w/
PL-FOT-1060	Pour and Wreck Base Slab FOT	5d	25-Mar-26 16:00	31-Mar-26 16:00	-3d	#04 - 5 x 10 hrs/day (w/
PL-FOT-1070	Backfill FOT	4d	31-Mar-26 16:00	06-Apr-26 08:00*	-3d	#04 - 5 x 10 hrs/day (w/
PL-FOT-1100	Staging & Access for Tank Contractor	5d	06-Apr-26 08:00	10-Apr-26 08:00	35d	#04 - 5 x 10 hrs/day (w/
PL-FOT-1080	FOT A Construction Onsite Fab + Testing (Ameren Tank Contractor)	81d	20-Apr-26 08:00*	21-Jul-26 17:00	30d	#04 - 5 x 10 hrs/day (w/
PL-FOT-1090	FOT B Construction Onsite Fab + Testing (Ameren Tank Contractor)	81d	27-Apr-26 08:00*	28-Jul-26 17:00	21d	#04 - 5 x 10 hrs/day (w/
PL-FOT-1150	FOT A Field Paint Tank (Ameren Tank Contractor)	20d	22-Jul-26 07:00	12-Aug-26 17:00	30d	#04 - 5 x 10 hrs/day (w/
PL-FOT-1110	Containment Berm	20d	29-Jul-26 07:00	19-Aug-26 17:00	50d	#04 - 5 x 10 hrs/day (w/
PL-FOT-1130	FOT B Field Paint Tank (Ameren Tank Contractor)	20d	29-Jul-26 07:00	19-Aug-26 17:00	21d	#04 - 5 x 10 hrs/day (w/
PL-FOT-1160	FOT A Tank Insulation (Ameren Tank Contractor)	86d	13-Aug-26 07:00	18-Nov-26 17:00	30d	#04 - 5 x 10 hrs/day (w/
PL-FOT-1140	FOT B Tank Insulation (Ameren Tank Contractor	89d	20-Aug-26 07:00	30-Nov-26 17:00	21d	#04 - 5 x 10 hrs/day (w/
00373.5.6.01.015 Fuel Oil Truck Unloading Area						
PL-FOTU-1000	Excavate Fuel Oil Truck Unloading	8d	20-Aug-26 07:00	28-Aug-26 11:00	50d	#04 - 5 x 10 hrs/day (w/
PL-FOTU-1010	Form, Reinforce and Pour Slab Fuel Oil Truck Unloading	8d	28-Aug-26 11:00	08-Sep-26 15:00	94d	#04 - 5 x 10 hrs/day (w/
00373.5.6.01.006 Admin / Control Building / Warehouse						
PL-ADWH-1000	Excavate Admin/Control Bldg/Warehouse	3d	02-Feb-26 16:00	05-Feb-26 10:00	160d	#04 - 5 x 10 hrs/day (w/
PL-ADWH-1010	Underground Rough-In Admin/Control Bldg/Warehouse	15d	05-Feb-26 10:00	24-Feb-26 10:00	160d	#04 - 5 x 10 hrs/day (w/
PL-ADWH-1020	Form Footing Admin/Control Bldg/Warehouse	5d	24-Feb-26 10:00	02-Mar-26 10:00	160d	#04 - 5 x 10 hrs/day (w/
PL-ADWH-1030	Footing Reinforcement Admin/Control Bldg/Warehouse	5d	02-Mar-26 10:00	06-Mar-26 10:00	160d	#04 - 5 x 10 hrs/day (w/
PL-ADWH-1420	Grounding	10d	02-Mar-26 10:00	12-Mar-26 10:00	160d	#04 - 5 x 10 hrs/day (w/
PL-ADWH-1040	Pour and Wreck Footing Admin/Control Bldg/Warehouse	2d	12-Mar-26 10:00	13-Mar-26 16:00	160d	#04 - 5 x 10 hrs/day (w/
PL-ADWH-1050	Form Walls Admin/Control Bldg/Warehouse	7d	13-Mar-26 16:00	23-Mar-26 12:00	160d	#04 - 5 x 10 hrs/day (w/
PL-ADWH-1060	Wall Reinforcement Admin/Control Bldg/Warehouse	7d	23-Mar-26 12:00	31-Mar-26 08:00	160d	#04 - 5 x 10 hrs/day (w/

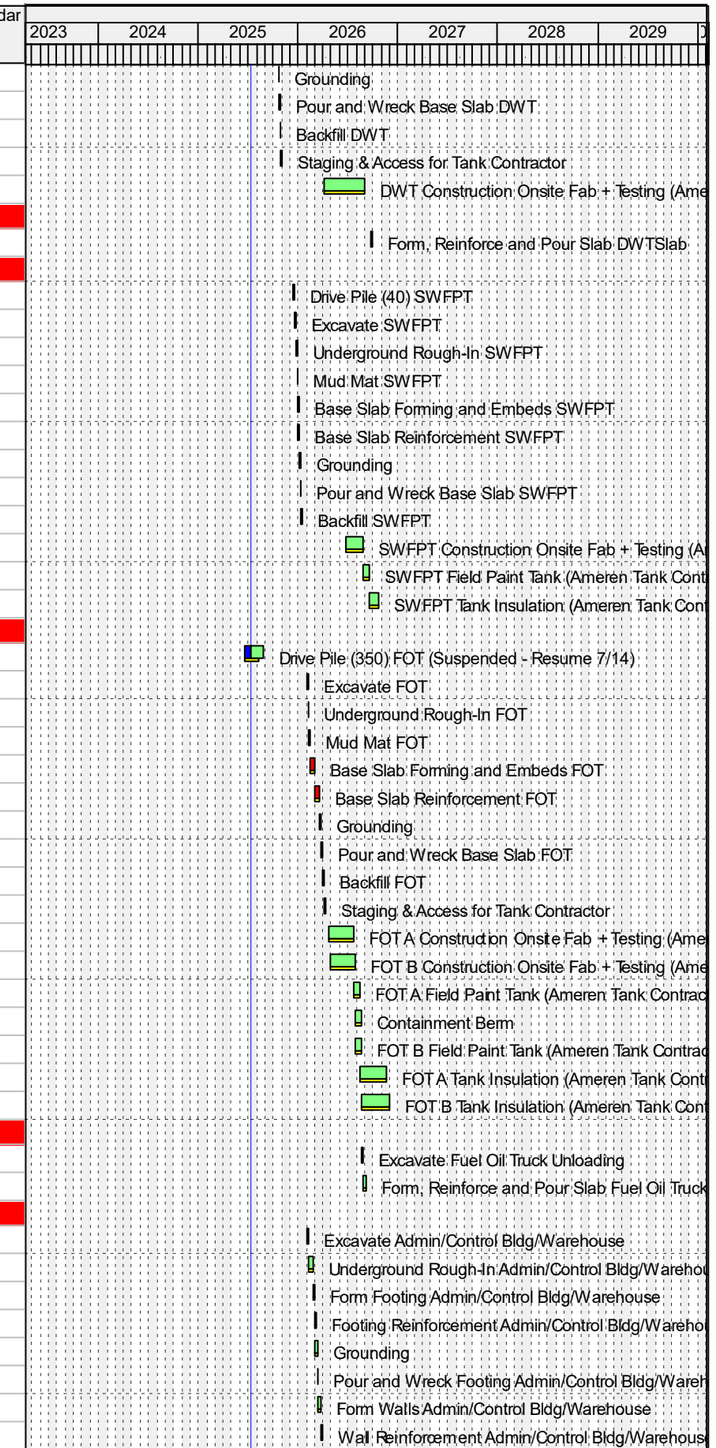

Remaining Level of Effort
Actual Level of Effort
Primary Baseline
Actual Work
Remaining Work
Critical Remaining Work
Milestone

PCM Project Scheduling

Ameren MISSOURI

Activity ID	Activity Name	Remaining Duration	Start	Finish	Total Float	Calendar
PL-ADWH-1070	Pour and Wreck Walls Admin/Control Bldg/Warehouse	5d	31-Mar-26 08:00	06-Apr-26 08:00	160d	#04 - 5 x 10 hrs/day (w/
PL-ADWH-1080	Slab Forming Admin/Control Bldg/Warehouse	3d	06-Apr-26 08:00	08-Apr-26 12:00	160d	#04 - 5 x 10 hrs/day (w/
PL-ADWH-1090	Pour Slab Admin/Control Bldg/Warehouse	2d	08-Apr-26 12:00	10-Apr-26 08:00	160d	#04 - 5 x 10 hrs/day (w/
PL-ADWH-1100	Backfill Admin/Control Bldg/Warehouse	3d	10-Apr-26 08:00	14-Apr-26 12:00	160d	#04 - 5 x 10 hrs/day (w/
PL-ADWH-1110	Erect Pre-Engineered Structure	35d	14-Apr-26 12:00	22-May-26 12:00	160d	#04 - 5 x 10 hrs/day (w/
PL-ADWH-1370	ATS/AUX XFRMR EM Power Equipment Installation	5d	22-May-26 12:00	29-May-26 12:00	242d	#04 - 5 x 10 hrs/day (w/
PL-ADWH-1120	Frame Admin Building Walls	15d	22-May-26 12:00	10-Jun-26 12:00	160d	#04 - 5 x 10 hrs/day (w/
PL-ADWH-1430	Security Rough In	5d	10-Jun-26 12:00	16-Jun-26 12:00	215d	#04 - 5 x 10 hrs/day (w/
PL-ADWH-1130	Above Ground MEP Rough In	20d	10-Jun-26 12:00	02-Jul-26 12:00	160d	#04 - 5 x 10 hrs/day (w/
PL-ADWH-1140	Admin Building Drywall & Wall Finishes	20d	02-Jul-26 12:00	27-Jul-26 12:00	160d	#04 - 5 x 10 hrs/day (w/
PL-ADWH-1380	ATS/AUX XFRMR EM Power Feeders & Terminations	3d	27-Jul-26 12:00	29-Jul-26 16:00	192d	#04 - 5 x 10 hrs/day (w/
PL-ADWH-1390	Power Panels & Connections	10d	27-Jul-26 12:00	06-Aug-26 12:00	165d	#04 - 5 x 10 hrs/day (w/
PL-ADWH-1150	MEP Finishes	15d	27-Jul-26 12:00	12-Aug-26 12:00	180d	#04 - 5 x 10 hrs/day (w/
PL-ADWH-1460	Voice/Data Wire + Terminations + Device Install	25d	27-Jul-26 12:00	24-Aug-26 12:00	165d	#04 - 5 x 10 hrs/day (w/
PL-ADWH-1440	Fire Alarm Wire + Device Install	25d	31-Jul-26 07:00	27-Aug-26 17:00	155d	#04 - 5 x 10 hrs/day (w/
PL-ADWH-1410	Lighting Fixtures + Control Device Trim	20d	06-Aug-26 12:00	28-Aug-26 12:00	165d	#04 - 5 x 10 hrs/day (w/
PL-ADWH-1470	Voice/Data Cable Testing	5d	24-Aug-26 12:00	28-Aug-26 12:00	165d	#04 - 5 x 10 hrs/day (w/
PL-ADWH-1450	Fire Alarm System Startup + Testing	10d	28-Aug-26 07:00	09-Sep-26 17:00	155d	#04 - 5 x 10 hrs/day (w/
PL-ADWH-1480	Occupancy	2d	10-Sep-26 08:00	11-Sep-26 17:00	129d	URS Basic 5-day w/Holidays
00373.5.6.01.008 Collector Yard						
PL-CY-980	Collector Yard Engineering	91d	05-Feb-25 07:00 A	23-Oct-25 17:00	371d	#04 - 5 x 10 hrs/day (w/
PL-CY-1060	Collector Yard Equipment Procurement	177d	21-Apr-25 07:00 A	04-Feb-26 17:00	371d	#04 - 5 x 10 hrs/day (w/
PL-CY-1000	Underground Rough-In Collector Yard	20d	24-Oct-25 07:00	14-Nov-25 17:00	397d	#04 - 5 x 10 hrs/day (w/
PL-CY-1010	Drilled Pier Installation	30d	17-Nov-25 07:00	22-Dec-25 09:00	397d	#04 - 5 x 10 hrs/day (w/
PL-CY-1020	Control House Slab Installation	10d	22-Dec-25 09:00	07-Jan-26 09:00	397d	#04 - 5 x 10 hrs/day (w/
PL-CY-1030	Road Installation	4d	07-Jan-26 09:00	12-Jan-26 11:00	464d	#04 - 5 x 10 hrs/day (w/
PL-CY-1050	Collector Yard AG Electric Work	75d	05-Feb-26 07:00	30-Apr-26 17:00	371d	#04 - 5 x 10 hrs/day (w/
PL-CY-1040	Rock Collector Yard	4d	24-Mar-26 07:00	27-Mar-26 09:00	402d	#04 - 5 x 10 hrs/day (w/
00373.5.6.01.009 Plant Entrance						
PL-ENT-1000	Underground Rough-In Plant Entrance	10d	08-Sep-26 07:00	17-Sep-26 17:00	271d	#04 - 5 x 10 hrs/day (w/
PL-ENT-1010	Guard House Slab Installation Plant Entrance	5d	18-Sep-26 07:00	23-Sep-26 17:00	271d	#04 - 5 x 10 hrs/day (w/
PL-ENT-1020	Install Guard House	10d	24-Sep-26 07:00	05-Oct-26 17:00	271d	#04 - 5 x 10 hrs/day (w/
00373.5.6.01.016 Compressed Air Equipment Area						
PL-CAE-1000	Drive Pile (20) Compressed Air Equip.	3d	15-Dec-25 11:00	17-Dec-25 15:00	20d	#04 - 5 x 10 hrs/day (w/
PL-CAE-1010	Excavate Compressed Air Equip.	1d	02-Sep-26 07:00	02-Sep-26 15:00	135d	#04 - 5 x 10 hrs/day (w/
PL-CAE-1020	Underground Rough-In Compressed Air Equip.	3d	02-Sep-26 15:00	07-Sep-26 09:00	135d	#04 - 5 x 10 hrs/day (w/
PL-CAE-1030	Base Slab Forming and Embeds Compressed Air Equip.	4d	07-Sep-26 09:00	10-Sep-26 11:00	135d	#04 - 5 x 10 hrs/day (w/
PL-CAE-1040	Base Slab Reinforcement Compressed Air Equip.	2d	10-Sep-26 11:00	11-Sep-26 17:00	135d	#04 - 5 x 10 hrs/day (w/
PL-CAE-1130	Grounding	3d	14-Sep-26 07:00	16-Sep-26 11:00	135d	#04 - 5 x 10 hrs/day (w/
PL-CAE-1050	Pour and Wreck Base Slab Compressed Air Equip.	2d	16-Sep-26 11:00	17-Sep-26 17:00	135d	#04 - 5 x 10 hrs/day (w/
PL-CAE-1060	Backfill Compressed Air Equip.	2d	18-Sep-26 07:00	21-Sep-26 13:00	135d	#04 - 5 x 10 hrs/day (w/
PL-ADWH-1160	Erect Pre-Engineered Structure	35d	21-Sep-26 13:00	29-Oct-26 13:00	135d	#04 - 5 x 10 hrs/day (w/
PL-ADWH-1170	Frame Compressed Air Building Walls	15d	29-Oct-26 13:00	16-Nov-26 13:00	135d	#04 - 5 x 10 hrs/day (w/
PL-ADWH-1180	Above Ground MEP Rough In	20d	16-Nov-26 13:00	09-Dec-26 13:00	135d	#04 - 5 x 10 hrs/day (w/
PL-ADWH-1190	Compressed Air Building Drywall & Wall Finishes	20d	09-Dec-26 13:00	05-Jan-27 13:00	135d	#04 - 5 x 10 hrs/day (w/
PL-ADWH-1200	MEP Finishes	15d	05-Jan-27 13:00	21-Jan-27 13:00	135d	#04 - 5 x 10 hrs/day (w/
PL-CAE-1070	Set Air Compressor #1	1d	21-Jan-27 13:00	22-Jan-27 11:00	135d	#04 - 5 x 10 hrs/day (w/
PL-CAE-1080	Set Air Compressor #2	1d	22-Jan-27 11:00	25-Jan-27 09:00	135d	#04 - 5 x 10 hrs/day (w/
PL-CAE-1090	Set Air Dryer #1	1d	25-Jan-27 09:00	25-Jan-27 17:00	135d	#04 - 5 x 10 hrs/day (w/
PL-CAE-1100	Set Air Dryer #2	1d	26-Jan-27 07:00	26-Jan-27 15:00	135d	#04 - 5 x 10 hrs/day (w/

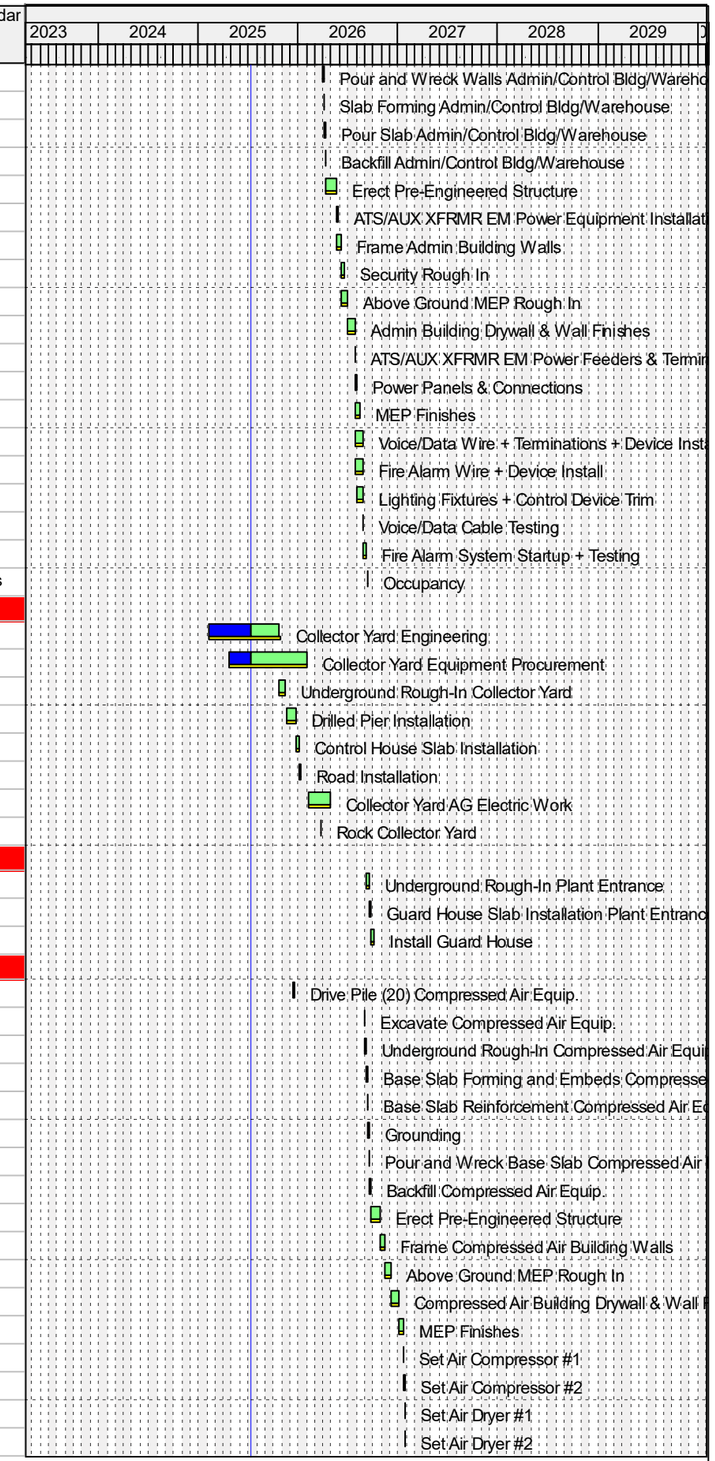

Remaining Level of Effort
Actual Level of Effort
Primary Baseline
Actual Work
Remaining Work
Critical Remaining Work
Milestone

PCM Project Scheduling

Ameren MISSOURI

Activity ID	Activity Name	Remaining Duration	Start	Finish	Total Float	Calendar
PL-CAE-1110	Set Wet Air Receiver	2d	26-Jan-27 15:00	28-Jan-27 11:00	135d	#04 - 5 x 10 hrs/day (w/
PL-CAE-1120	Sert Dry Air Receiver	2d	28-Jan-27 11:00	29-Jan-27 17:00	135d	#04 - 5 x 10 hrs/day (w/
00373.5.6.01.048 Demin Water Pumps						
PL-DWP-1000	Drive Pile (18) DWP	3d	11-Dec-25 07:00	15-Dec-25 11:00	20d	#04 - 5 x 10 hrs/day (w/
PL-DWP-1010	Excavate DWP	1d	02-Sep-26 07:00	02-Sep-26 15:00	39d	#04 - 5 x 10 hrs/day (w/
PL-DWP-1020	Underground Rough-In DWP	3d	02-Sep-26 15:00	07-Sep-26 09:00	53d	#04 - 5 x 10 hrs/day (w/
PL-DWP-1030	Mud Mat DWP	1d	07-Sep-26 09:00	07-Sep-26 17:00	53d	#04 - 5 x 10 hrs/day (w/
PL-DWP-1040	Base Slab Forming and Embeds DWP	5d	08-Sep-26 07:00	11-Sep-26 17:00	53d	#04 - 5 x 10 hrs/day (w/
PL-DWP-1050	Base Slab Reinforcement DWP	5d	14-Sep-26 07:00	17-Sep-26 17:00	53d	#04 - 5 x 10 hrs/day (w/
PL-DWP-1080	Grounding	3d	18-Sep-26 07:00	22-Sep-26 11:00	53d	#04 - 5 x 10 hrs/day (w/
PL-DWP-1060	Pour and Wreck Base Slab DWP	3d	22-Sep-26 11:00	24-Sep-26 15:00	53d	#04 - 5 x 10 hrs/day (w/
PL-DWP-1070	Backfill DWP	2d	24-Sep-26 15:00	28-Sep-26 11:00	53d	#04 - 5 x 10 hrs/day (w/
PL-ADWH-1310	Erect Pre-Engineered Structure	35d	28-Sep-26 11:00	05-Nov-26 11:00	53d	#04 - 5 x 10 hrs/day (w/
PL-ADWH-1320	Frame Demin Pump Building Walls	15d	05-Nov-26 11:00	23-Nov-26 11:00	53d	#04 - 5 x 10 hrs/day (w/
PL-ADWH-1330	Above Ground MEP Rough In	20d	23-Nov-26 11:00	16-Dec-26 11:00	53d	#04 - 5 x 10 hrs/day (w/
PL-ADWH-1340	Demin Pump Building Wall Finishes	20d	16-Dec-26 11:00	12-Jan-27 11:00	137d	#04 - 5 x 10 hrs/day (w/
PL-ADWH-1350	MEP Finishes	15d	12-Jan-27 11:00	28-Jan-27 11:00	137d	#04 - 5 x 10 hrs/day (w/
00373.5.6.01.017 Fuel Gas Compressors Building						
PL-FGC-1000	Drive Pile (104) Fuel Gas Compressors	14d	17-Dec-25 15:00	07-Jan-26 17:00	20d	#04 - 5 x 10 hrs/day (w/
PL-FGC-1010	Excavate Fuel Gas Compressors	2d	02-Sep-26 07:00	03-Sep-26 13:00	38d	#04 - 5 x 10 hrs/day (w/
PL-FGC-1020	Underground Rough-In Fuel Gas Compressors	8d	03-Sep-26 13:00	11-Sep-26 17:00	38d	#04 - 5 x 10 hrs/day (w/
PL-FGC-1030	Base Slab Forming and Embeds Fuel Gas Compressors	8d	14-Sep-26 07:00	22-Sep-26 11:00	38d	#04 - 5 x 10 hrs/day (w/
PL-FGC-1040	Base Slab Reinforcement Fuel Gas Compressors	8d	22-Sep-26 11:00	30-Sep-26 15:00	38d	#04 - 5 x 10 hrs/day (w/
PL-FGC-1200	Grounding	4d	30-Sep-26 15:00	05-Oct-26 17:00	38d	#04 - 5 x 10 hrs/day (w/
PL-FGC-1050	Pour and Wreck Base Slab Fuel Gas Compressors	4d	06-Oct-26 07:00	09-Oct-26 09:00	38d	#04 - 5 x 10 hrs/day (w/
PL-FGC-1060	Backfill Fuel Gas Compressors	2d	09-Oct-26 09:00	12-Oct-26 15:00	38d	#04 - 5 x 10 hrs/day (w/
PL-FGC-1090	Set Fuel Gas Metering Station	1d	12-Oct-26 15:00	13-Oct-26 13:00	128d	#04 - 5 x 10 hrs/day (w/
PL-ADWH-1210	Erect Pre-Engineered Structure	35d	12-Oct-26 15:00	19-Nov-26 15:00	38d	#04 - 5 x 10 hrs/day (w/
PL-ADWH-1220	Frame Fuel Gas Building Walls	15d	19-Nov-26 15:00	08-Dec-26 15:00	38d	#04 - 5 x 10 hrs/day (w/
PL-FGC-1100	Set Fuel Gas Compressor #1	3d	08-Dec-26 15:00	11-Dec-26 09:00	38d	#04 - 5 x 10 hrs/day (w/
PL-ADWH-1230	Above Ground MEP Rough In	20d	08-Dec-26 15:00	04-Jan-27 15:00	38d	#04 - 5 x 10 hrs/day (w/
PL-FGC-1110	Set Fuel Gas Compressor #2	3d	11-Dec-26 09:00	15-Dec-26 13:00	38d	#04 - 5 x 10 hrs/day (w/
PL-FGC-1120	Set Fuel Gas Compressor #3	3d	15-Dec-26 13:00	17-Dec-26 17:00	38d	#04 - 5 x 10 hrs/day (w/
PL-FGC-1130	SRT Fuel Gas Compressor #4	3d	18-Dec-26 07:00	22-Dec-26 11:00	38d	#04 - 5 x 10 hrs/day (w/
PL-FGC-1140	Set Fuel Gas Compressor Cooler #1	1d	22-Dec-26 11:00	23-Dec-26 09:00	38d	#04 - 5 x 10 hrs/day (w/
PL-FGC-1150	Set Fuel Gas Compressor Cooler #2	1d	23-Dec-26 09:00	23-Dec-26 17:00	38d	#04 - 5 x 10 hrs/day (w/
PL-FGC-1160	Set Fuel Gas Compressor Cooler #3	1d	28-Dec-26 07:00	28-Dec-26 15:00	38d	#04 - 5 x 10 hrs/day (w/
PL-FGC-1170	Set Fuel Gas Compressor Cooler #4	1d	28-Dec-26 15:00	29-Dec-26 13:00	38d	#04 - 5 x 10 hrs/day (w/
PL-FGC-1070	Set Fuel Gas Compressors Air Receiver	1d	29-Dec-26 13:00	30-Dec-26 11:00	38d	#04 - 5 x 10 hrs/day (w/
PL-FGC-1080	Set Fuel Gas Chromatograph	1d	30-Dec-26 11:00	31-Dec-26 09:00	146d	#04 - 5 x 10 hrs/day (w/
PL-FGC-1180	Set Fuel Gas Nitrogen Generator #1	1d	30-Dec-26 11:00	31-Dec-26 09:00	38d	#04 - 5 x 10 hrs/day (w/
PL-FGC-1190	Set Fuel Gas Nitrogen Generator #2	1d	31-Dec-26 09:00	31-Dec-26 17:00	38d	#04 - 5 x 10 hrs/day (w/
PL-ADWH-1240	Fuel Gas Building Drywall & Wall Finishes	20d	04-Jan-27 15:00	26-Jan-27 15:00	124d	#04 - 5 x 10 hrs/day (w/
PL-ADWH-1250	MEP Finishes	15d	26-Jan-27 15:00	11-Feb-27 15:00	124d	#04 - 5 x 10 hrs/day (w/
00373.5.6.01.044 Diesel Generator						
PL-DG-1000	Drive Pile (5) DG	1d	17-Nov-25 07:00	17-Nov-25 15:00	343d	#04 - 5 x 10 hrs/day (w/
PL-DG-1010	Excavate DG	1d	17-Nov-25 15:00	18-Nov-25 13:00	343d	#04 - 5 x 10 hrs/day (w/
PL-DG-1020	Underground Rough-In DG	3d	18-Nov-25 13:00	20-Nov-25 17:00	343d	#04 - 5 x 10 hrs/day (w/
PL-DG-1030	Mud Mat DG	1d	21-Nov-25 07:00	21-Nov-25 15:00	529d	#04 - 5 x 10 hrs/day (w/
PL-DG-1040	Base Slab Forming and Embeds DG	5d	21-Nov-25 15:00	28-Nov-25 16:00	529d	#04 - 5 x 10 hrs/day (w/

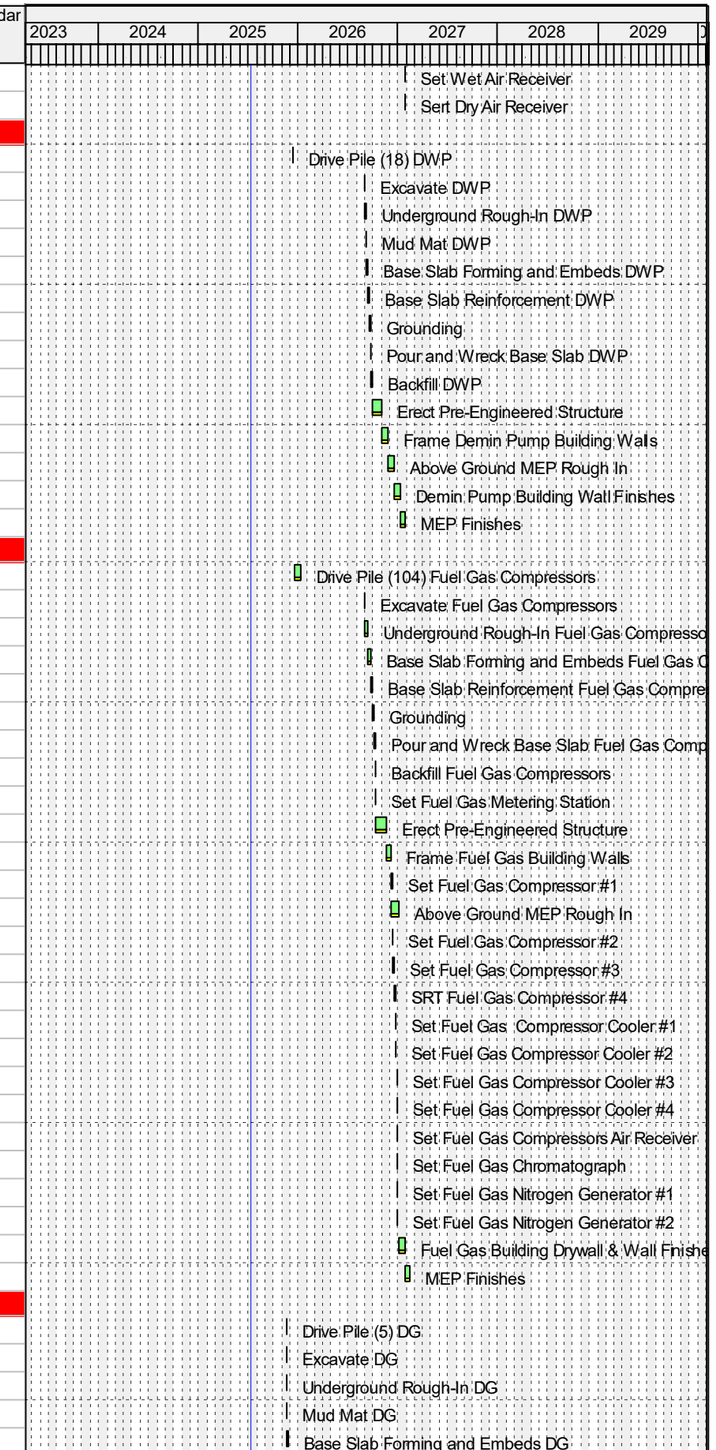

Remaining Level of Effort
Actual Level of Effort
Primary Baseline
Actual Work
Remaining Work
Critical Remaining Work
Milestone

PCM Project Scheduling

Ameren MISSOURI

Exhibit A

Activity ID	Activity Name	Remaining Duration	Start	Finish	Total Float	Calendar
PL-DG-1050	Base Slab Reinforcement DG	5d	01-Dec-25 07:00	04-Dec-25 17:00	529d	#04 - 5 x 10 hrs/day (w/
PL-DG-1080	Grounding	2d	05-Dec-25 07:00	08-Dec-25 13:00	529d	#04 - 5 x 10 hrs/day (w/
PL-DG-1060	Pour and Wreck Base Slab DG	3d	08-Dec-25 13:00	10-Dec-25 17:00	529d	#04 - 5 x 10 hrs/day (w/
PL-DG-1070	Backfill DG	2d	11-Dec-25 07:00	12-Dec-25 13:00	529d	#04 - 5 x 10 hrs/day (w/
00373.5.6.01.010 Fire Protection Pump House						
PL-FPPH-1000	Drive Pile (6) Fire Pump House	2d	29-Jan-26 07:00	30-Jan-26 13:00	291d	#04 - 5 x 10 hrs/day (w/
PL-FPPH-1010	Excavate Fire Pump House	1d	27-Aug-26 07:00	27-Aug-26 15:00	109d	#04 - 5 x 10 hrs/day (w/
PL-FPPH-1020	Underground Rough-In Fire Pump House	3d	27-Aug-26 15:00	02-Sep-26 09:00	109d	#04 - 5 x 10 hrs/day (w/
PL-FPPH-1030	Base Slab Forming and Embeds Fire Pump House	4d	02-Sep-26 09:00	07-Sep-26 11:00	109d	#04 - 5 x 10 hrs/day (w/
PL-FPPH-1040	Base Slab Reinforcement Fire Pump House	2d	07-Sep-26 11:00	08-Sep-26 17:00	109d	#04 - 5 x 10 hrs/day (w/
PL-FPPH-1070	Grounding	3d	09-Sep-26 07:00	11-Sep-26 11:00	109d	#04 - 5 x 10 hrs/day (w/
PL-FPPH-1050	Pour and Wreck Base Slab Fire Pump House	2d	11-Sep-26 11:00	14-Sep-26 17:00	109d	#04 - 5 x 10 hrs/day (w/
PL-FPPH-1060	Backfill Fire Pump House	2d	21-Oct-26 07:00	22-Oct-26 13:00	77d	#04 - 5 x 10 hrs/day (w/
00373.5.6.01.043 Hydrogen Trailers						
PL-HT-1000	Form, Reinforce and Pour Slab	5d	23-Sep-26 09:00	29-Sep-26 09:00	141d	#04 - 5 x 10 hrs/day (w/
00373.5.6.01.019 Fuel Gas Metering Yard Area						
PL-FGMY-1000	Place Holder for Gas Metering Yard	5d	05-Mar-27 11:00	11-Mar-27 11:00	1d	#04 - 5 x 10 hrs/day (w/
00373.5.6.01.050 Proposed New Gas Line - (AMEREN)						
PL-NGL-1000	MRT Gas Line Completion Milestone	0d		30-Jun-26 10:00*	220d	#04 - 5 x 10 hrs/day (w/
00373.5.6.01.060 Fuel Oil Unloading / Forwarding Sump						
PL-FOU-1000	Excavate FOU/FS	1d	02-Sep-26 15:00	03-Sep-26 13:00	39d	#04 - 5 x 10 hrs/day (w/
PL-FOU-1010	Underground Rough-In FOU/FS	3d	03-Sep-26 13:00	07-Sep-26 17:00	39d	#04 - 5 x 10 hrs/day (w/
PL-FOU-1020	Mud Mat FOU/FS	1d	08-Sep-26 07:00	08-Sep-26 15:00	39d	#04 - 5 x 10 hrs/day (w/
PL-FOU-1070	Set Fuel Unloading Pump #1	1d	08-Sep-26 15:00	09-Sep-26 13:00	96d	#04 - 5 x 10 hrs/day (w/
PL-FOU-1030	Base Slab Forming and Embeds FOU/FS	5d	08-Sep-26 15:00	14-Sep-26 15:00	39d	#04 - 5 x 10 hrs/day (w/
PL-FOU-1080	Set Fuel Unloading Pump #2	1d	09-Sep-26 13:00	10-Sep-26 11:00	96d	#04 - 5 x 10 hrs/day (w/
PL-FOU-1090	Set Fuel Unloading Pump #3	1d	10-Sep-26 11:00	11-Sep-26 09:00	96d	#04 - 5 x 10 hrs/day (w/
PL-FOU-1100	Set Fuel Unloading Pump #4	1d	11-Sep-26 09:00	11-Sep-26 17:00	96d	#04 - 5 x 10 hrs/day (w/
PL-FOU-1110	Set Fuel Unloading Pump #5	1d	14-Sep-26 07:00	14-Sep-26 15:00	96d	#04 - 5 x 10 hrs/day (w/
PL-FOU-1120	Set Fuel Unloading Pump #6	1d	14-Sep-26 15:00	15-Sep-26 13:00	96d	#04 - 5 x 10 hrs/day (w/
PL-FOU-1140	Grounding	4d	14-Sep-26 15:00	17-Sep-26 17:00	40d	#04 - 5 x 10 hrs/day (w/
PL-FOU-1040	Base Slab Reinforcement FOU/FS	5d	14-Sep-26 15:00	18-Sep-26 15:00	39d	#04 - 5 x 10 hrs/day (w/
PL-FOU-1130	Set Fuel Oil Unloading / forwarding Sump Pumps (1 & 2)	2d	15-Sep-26 13:00	17-Sep-26 09:00	96d	#04 - 5 x 10 hrs/day (w/
PL-FOU-1050	Pour and Wreck Base Slab FOU/FS	3d	18-Sep-26 15:00	23-Sep-26 09:00	39d	#04 - 5 x 10 hrs/day (w/
PL-FOU-1060	Backfill FOU/FS	2d	23-Sep-26 09:00	24-Sep-26 15:00	39d	#04 - 5 x 10 hrs/day (w/
PL-ADWH-1260	Erect Pre-Engineered Structure	35d	24-Sep-26 15:00	03-Nov-26 15:00	39d	#04 - 5 x 10 hrs/day (w/
PL-ADWH-1270	Frame Fuel Oil Unloading Building Walls	15d	03-Nov-26 15:00	19-Nov-26 15:00	39d	#04 - 5 x 10 hrs/day (w/
PL-ADWH-1280	Above Ground MEP Rough In	20d	19-Nov-26 15:00	14-Dec-26 15:00	39d	#04 - 5 x 10 hrs/day (w/
PL-ADWH-1290	Fuel Oil Unloading Wall Finishes	20d	14-Dec-26 15:00	08-Jan-27 15:00	39d	#04 - 5 x 10 hrs/day (w/
PL-ADWH-1300	MEP Finishes	15d	08-Jan-27 15:00	26-Jan-27 15:00	39d	#04 - 5 x 10 hrs/day (w/
00373.5.6.01.018 Turbine Maintenance Area Slab						
PL-TMAS-1000	Form, Reinforce and Pour Slab TMAS	4d	14-May-27 10:00	19-May-27 12:00	130d	#04 - 5 x 10 hrs/day (w/
00373.5.6.01.062 Mechanical Equipment Setting Yard						
PL-CT1-1480	Install FOST Tank A Heaters (1 thru 4) By Tank Contractor	2d	22-Jul-26 07:00	23-Jul-26 13:00	48d	#04 - 5 x 10 hrs/day (w/
PL-CT1-1490	Install FOST B Heaters (1 thru 4) By Ameren	2d	29-Jul-26 07:00	30-Jul-26 13:00	39d	#04 - 5 x 10 hrs/day (w/
PL-CT1-1410	Install Service Water Tank Heaters (1&2)	1d	27-Aug-26 07:00	27-Aug-26 15:00	137d	#04 - 5 x 10 hrs/day (w/
PL-CT1-1450	Install Demin water Tank Heaters (1 thru 4)	2d	02-Sep-26 07:00	03-Sep-26 13:00	144d	#04 - 5 x 10 hrs/day (w/
PL-CT1-1420	Locate Demin Water Trailers (1 Thru 4)	2d	30-Sep-26 15:00	02-Oct-26 11:00	178d	#04 - 5 x 10 hrs/day (w/
PL-CT1-1500	Set Fuel Oil Forwarding Pumps (1 thru 4)	3d	03-Nov-26 15:00	06-Nov-26 09:00	66d	#04 - 5 x 10 hrs/day (w/
PL-CT1-1430	Set Reverse Osmosis Skid / Unit	1d	06-Nov-26 09:00	06-Nov-26 17:00	66d	#04 - 5 x 10 hrs/day (w/
PL-CT1-1510	Install Fire Pump	2d	08-Dec-26 13:00	10-Dec-26 12:00	66d	URS Basic 5-day w/Holidays

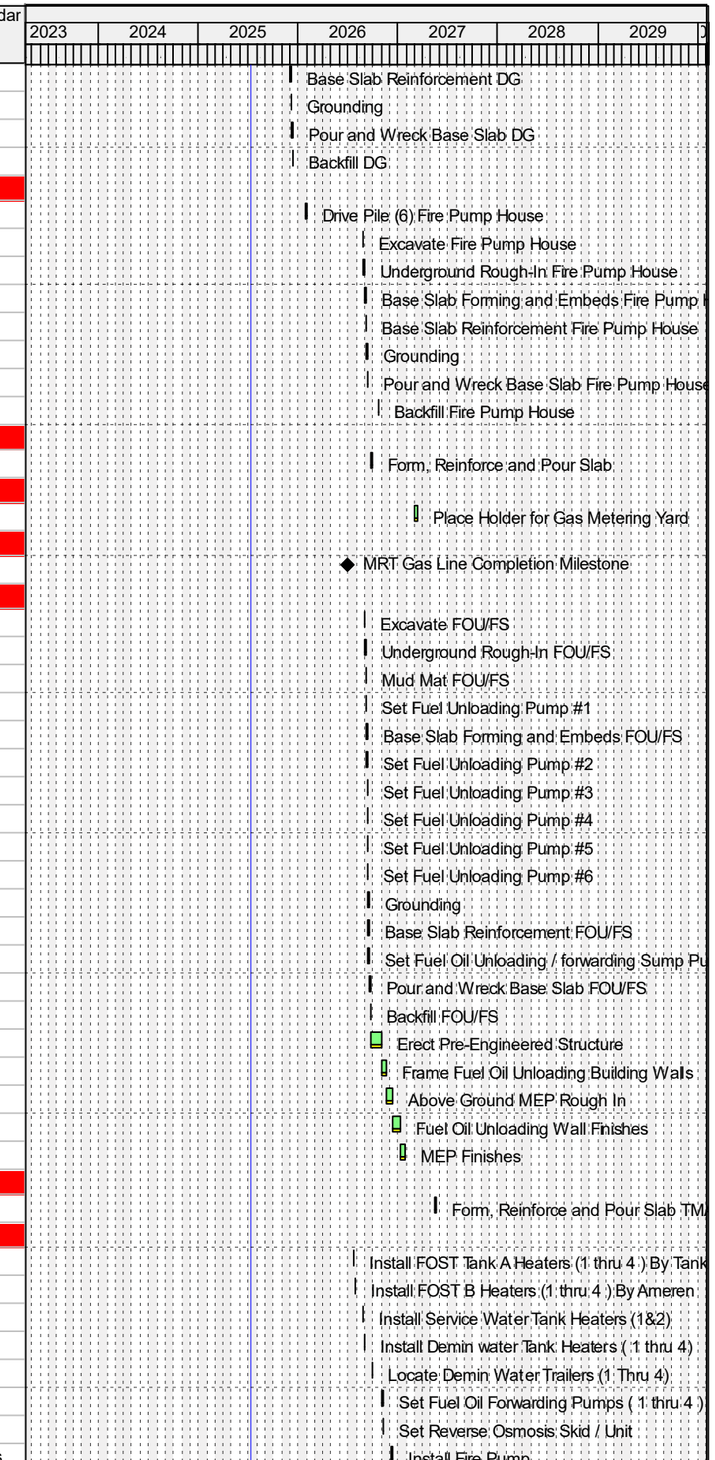

Remaining Level of Effort
Actual Level of Effort
Primary Baseline
Actual Work
Remaining Work
Critical Remaining Work
Milestone

PCM Project Scheduling

Ameren MISSOURI

Activity ID	Activity Name	Remaining Duration	Start	Finish	Total Float	Calendar
PL-CT1-1460	Set Demin Water Pumps (1 thru 4)	2d	16-Dec-26 11:00	17-Dec-26 17:00	53d	#04 - 5 x 10 hrs/day (w/
PL-CT1-1440	Set Biocide Dosing Skid & Tote	1d	18-Dec-26 07:00	18-Dec-26 15:00	53d	#04 - 5 x 10 hrs/day (w/
PL-CT1-1470	Set Seal Water Pump Skids (1 thru 4)	4d	18-Dec-26 15:00	23-Dec-26 17:00	53d	#04 - 5 x 10 hrs/day (w/
PL-CT1-1060	Set Fuel Gas Knock Out Drum #1	2d	04-Jan-27 07:00	05-Jan-27 13:00	38d	#04 - 5 x 10 hrs/day (w/
PL-CT1-1280	Set Fuel Gas Knock-out Drum #2	2d	05-Jan-27 13:00	07-Jan-27 09:00	38d	#04 - 5 x 10 hrs/day (w/
PL-CT1-1360	Set Fuel Gas Drain Tank	1d	07-Jan-27 09:00	07-Jan-27 17:00	38d	#04 - 5 x 10 hrs/day (w/
PL-CT1-1370	Set Oil /Water Separator	1d	08-Jan-27 07:00	08-Jan-27 15:00	38d	#04 - 5 x 10 hrs/day (w/
PL-CT1-1380	Set Wastewater Collection Sump Pumps (1&2)	2d	08-Jan-27 15:00	12-Jan-27 11:00	38d	#04 - 5 x 10 hrs/day (w/
PL-CT1-1390	Set SW Tank / Biocide Tote Area Saftey Shower	1d	12-Jan-27 11:00	13-Jan-27 09:00	38d	#04 - 5 x 10 hrs/day (w/
PL-CT1-1400	Set Service Water Pumps (1&2)	2d	13-Jan-27 09:00	14-Jan-27 15:00	97d	#04 - 5 x 10 hrs/day (w/
00373.5.6.01.063 Mechanical Site Underground Piping						
PL-CT1-2060	DWT Drain	4d	06-Oct-25 13:00	09-Oct-25 15:00	120d	#04 - 5 x 10 hrs/day (w/
PL-CT1-1980	OWS Unit 2 Piping	5d	06-Nov-25 07:00	11-Nov-25 17:00	329d	#04 - 5 x 10 hrs/day (w/
PL-CT1-2030	WWS Unit 2 Piping	3d	12-Nov-25 07:00	14-Nov-25 11:00	329d	#04 - 5 x 10 hrs/day (w/
PL-CT1-1700	OWS Unit 1 Piping (Includes Testing)	5d	13-Nov-25 07:00	18-Nov-25 17:00	222d	#04 - 5 x 10 hrs/day (w/
PL-CT1-1770	H2 (Includes Testing)	24d	13-Nov-25 07:00	11-Dec-25 11:00	362d	#04 - 5 x 10 hrs/day (w/
PL-CT1-2090	Potable Water - Unit 2 (Includes Testing)	3d	14-Nov-25 11:00	18-Nov-25 15:00	329d	#04 - 5 x 10 hrs/day (w/
PL-CT1-2130	Service Water - Unit 2 (Includes Testing)	5d	14-Nov-25 11:00	20-Nov-25 11:00	340d	#04 - 5 x 10 hrs/day (w/
PL-CT1-1680	Subsoil Drainage (Includes Testing)	62d	17-Nov-25 07:00	30-Jan-26 15:00	474d	#04 - 5 x 10 hrs/day (w/
PL-CT1-2020	WWS Unit 1 Piping	3d	19-Nov-25 07:00	21-Nov-25 11:00	222d	#04 - 5 x 10 hrs/day (w/
PL-CT1-2160	Closed Cooling Loop Unit 2 (Includes Testing)	16d	20-Nov-25 11:00	10-Dec-25 11:00	340d	#04 - 5 x 10 hrs/day (w/
PL-CT1-1730	Potable Water - Unit 1 (Includes Testing)	3d	21-Nov-25 11:00	25-Nov-25 15:00	222d	#04 - 5 x 10 hrs/day (w/
PL-CT1-2330	Potable Water - Site Piping (TP-2 to Common Trench)	11d	21-Nov-25 11:00	05-Dec-25 11:00	222d	#04 - 5 x 10 hrs/day (w/
PL-CT1-2210	Fuel Oil - Unit 2 (Includes Testing)	17d	10-Dec-25 11:00	02-Jan-26 17:00	340d	#04 - 5 x 10 hrs/day (w/
PL-CT1-2120	Potable Water to SW FPT	2d	22-Dec-25 09:00	23-Dec-25 15:00	367d	#04 - 5 x 10 hrs/day (w/
PL-CT1-2070	SWFPT Drain	4d	29-Dec-25 13:00	02-Jan-26 15:00	50d	#04 - 5 x 10 hrs/day (w/
PL-CT1-1710	WWS Piping (Includes Testing)	38d	02-Jan-26 15:00	16-Feb-26 09:00	50d	#04 - 5 x 10 hrs/day (w/
PL-CT1-2250	Natural Gas - Unit 2 (Includes Testing)	11d	05-Jan-26 07:00	15-Jan-26 15:00	340d	#04 - 5 x 10 hrs/day (w/
PL-CT1-2290	Instrument Air - Unit 2 (Includes Testing)	19d	15-Jan-26 15:00	05-Feb-26 17:00	340d	#04 - 5 x 10 hrs/day (w/
PL-CT1-1990	OWS Unit 3 Piping	5d	27-Jan-26 07:00	30-Jan-26 17:00	293d	#04 - 5 x 10 hrs/day (w/
PL-CT1-2040	WWS Unit 3 Piping	3d	02-Feb-26 07:00	04-Feb-26 11:00	293d	#04 - 5 x 10 hrs/day (w/
PL-CT1-2100	Potable Water - Unit 3 (Includes Testing)	3d	04-Feb-26 11:00	06-Feb-26 15:00	339d	#04 - 5 x 10 hrs/day (w/
PL-CT1-2140	Service Water - Unit 3 (Includes Testing)	5d	04-Feb-26 11:00	10-Feb-26 11:00	293d	#04 - 5 x 10 hrs/day (w/
PL-CT1-1720	WWS @ Fuel Oil Storage Tank Drain (Includes Testing)	39d	05-Feb-26 10:00	23-Mar-26 12:00	264d	#04 - 5 x 10 hrs/day (w/
PL-CT1-2170	Closed Cooling Loop Unit 3 (Includes Testing)	16d	10-Feb-26 11:00	02-Mar-26 09:00	293d	#04 - 5 x 10 hrs/day (w/
PL-CT1-1970	OWS - Common Trench Piping	23d	16-Feb-26 09:00	13-Mar-26 13:00	50d	#04 - 5 x 10 hrs/day (w/
PL-CT1-1670	Domestic Water - Buildings (Includes Testing)	7d	24-Feb-26 10:00	03-Mar-26 16:00	272d	#04 - 5 x 10 hrs/day (w/
PL-CT1-2220	Fuel Oil - Unit 3 (Includes Testing)	17d	02-Mar-26 09:00	19-Mar-26 15:00	293d	#04 - 5 x 10 hrs/day (w/
PL-CT1-2010	WWS Common Trench Piping	8d	13-Mar-26 13:00	23-Mar-26 17:00	50d	#04 - 5 x 10 hrs/day (w/
PL-CT1-2260	Natural Gas - Unit 3 (Includes Testing)	11d	19-Mar-26 15:00	01-Apr-26 13:00	293d	#04 - 5 x 10 hrs/day (w/
PL-CT1-2340	Potable Water - Common Trench	6d	24-Mar-26 07:00	30-Mar-26 15:00	132d	#04 - 5 x 10 hrs/day (w/
PL-CT1-2190	Fuel Oil - Common Trench Piping (Includes Testing)	118d	24-Mar-26 07:00	05-Aug-26 11:00	50d	#04 - 5 x 10 hrs/day (w/
PL-CT1-2300	Instrument Air - Unit 3 (Includes Testing)	19d	01-Apr-26 13:00	22-Apr-26 15:00	293d	#04 - 5 x 10 hrs/day (w/
PL-CT1-1790	Demin Water (Includes Testing)	19d	03-Apr-26 07:00	24-Apr-26 09:00	244d	#04 - 5 x 10 hrs/day (w/
PL-CT1-2000	OWS Unit 4 Piping	5d	13-Apr-26 07:00	16-Apr-26 17:00	196d	#04 - 5 x 10 hrs/day (w/
PL-CT1-1660	Sanitary (Includes Testing)	22d	14-Apr-26 07:00	07-May-26 13:00	245d	#04 - 5 x 10 hrs/day (w/
PL-CT1-1080	Storm Water Piping (Includes Testing)	50d	14-Apr-26 07:00	09-Jun-26 17:00	245d	#04 - 5 x 10 hrs/day (w/
PL-CT1-2050	WWS Unit 4 Piping	3d	17-Apr-26 07:00	21-Apr-26 11:00	196d	#04 - 5 x 10 hrs/day (w/
PL-CT1-2110	Potable Water - Unit 4 (Includes Testing)	3d	21-Apr-26 11:00	23-Apr-26 15:00	196d	#04 - 5 x 10 hrs/day (w/
PL-CT1-2150	Service Water - Unit 4 (Includes Testing)	5d	21-Apr-26 11:00	27-Apr-26 11:00	240d	#04 - 5 x 10 hrs/day (w/

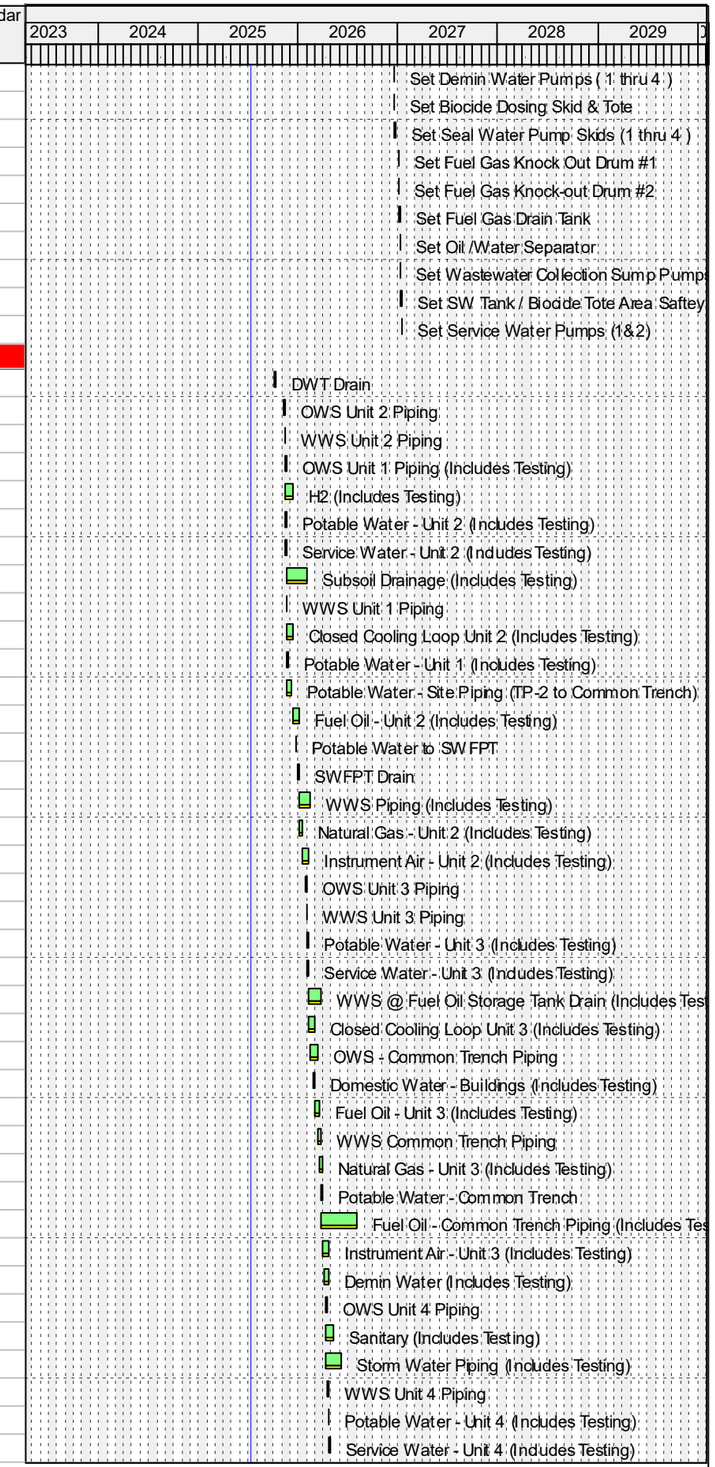

Remaining Level of Effort
Actual Level of Effort
Primary Baseline
Actual Work
Remaining Work
Critical Remaining Work
Milestone

PCM Project Scheduling

Ameren MISSOURI

Activity ID	Activity Name	Remaining Duration	Start	Finish	Total Float	Calendar
PL-CT1-2180	Closed Cooling Loop Unit 4 (Includes Testing)	16d	27-Apr-26 11:00	14-May-26 09:00	240d	#04 - 5 x 10 hrs/day (w/
PL-CT1-2230	Fuel Oil - Unit 4 (Includes Testing)	17d	14-May-26 09:00	03-Jun-26 15:00	240d	#04 - 5 x 10 hrs/day (w/
PL-CT1-2270	Natural Gas - Unit 4 (Includes Testing)	11d	03-Jun-26 15:00	16-Jun-26 13:00	240d	#04 - 5 x 10 hrs/day (w/
PL-CT1-2310	Instrument Air - Unit 4 (Includes Testing)	19d	16-Jun-26 13:00	08-Jul-26 15:00	240d	#04 - 5 x 10 hrs/day (w/
PL-CT1-1690	Lift Stations (Includes Testing)	5d	31-Jul-26 07:00	05-Aug-26 17:00	172d	#04 - 5 x 10 hrs/day (w/
PL-CT1-2280	Instrument Air - Common Pipe (Includes Testing)	17d	05-Aug-26 11:00	24-Aug-26 17:00	118d	#04 - 5 x 10 hrs/day (w/
PL-CT1-2080	Pump Discharge to Ex. Lift Sta. TP-8 (Sanitary)	13d	06-Aug-26 07:00	20-Aug-26 11:00	172d	#04 - 5 x 10 hrs/day (w/
PL-CT1-2350	Service Water - Common Trench	6d	27-Aug-26 07:00	03-Sep-26 15:00	1d	#04 - 5 x 10 hrs/day (w/
PL-CT1-2640	Instrument Air - Balance of Piping	30d	03-Sep-26 13:00	07-Oct-26 13:00	92d	#04 - 5 x 10 hrs/day (w/
PL-CT1-1740	Service Water - Unit 1 (Includes Testing)	8d	03-Sep-26 15:00	14-Sep-26 09:00	1d	#04 - 5 x 10 hrs/day (w/
PL-CT1-1960	OWS Piping - Fuel Forwarding Pumps to OWS	19d	08-Sep-26 07:00	29-Sep-26 09:00	124d	#04 - 5 x 10 hrs/day (w/
PL-CT1-1750	Closed Cooling Loop Unit 1 (Includes Testing)	16d	14-Sep-26 09:00	30-Sep-26 17:00	1d	#04 - 5 x 10 hrs/day (w/
PL-CT1-2200	Fuel Oil - Unit 1 (Includes Testing)	24d	01-Oct-26 07:00	28-Oct-26 09:00	1d	#04 - 5 x 10 hrs/day (w/
PL-CT1-1950	Fire Loop Main + Hydrant Install (Includes Testing)	40d	22-Oct-26 13:00	08-Dec-26 13:00	77d	#04 - 5 x 10 hrs/day (w/
PL-CT1-1780	Natural Gas - Unit 1 (Includes Testing)	11d	28-Oct-26 09:00	09-Nov-26 17:00	51d	#04 - 5 x 10 hrs/day (w/
PL-CT1-2240	Natural Gas - Common Trench Pipe (Includes Testing)	109d	28-Oct-26 09:00	05-Mar-27 11:00	1d	#04 - 5 x 10 hrs/day (w/
PL-CT1-1800	Instrument Air - Unit 1 (Includes Testing)	23d	10-Nov-26 07:00	07-Dec-26 11:00	51d	#04 - 5 x 10 hrs/day (w/
PL-CT1-1760	Fuel Oil - Piping to Unloading Stations (Includes Testing)	65d	01-Dec-26 07:00	15-Feb-27 17:00	21d	#04 - 5 x 10 hrs/day (w/
00373.5.6.01.064 Mechanical Site Above Ground Piping						
PL-CT1-1820	Potable Water (Includes Testing)	10d	02-Jul-26 12:00	15-Jul-26 12:00	203d	#04 - 5 x 10 hrs/day (w/
PL-CT1-1940	WWS Piping - Unit 1 (Includes Testing)	20d	09-Jul-26 13:00	31-Jul-26 13:00	192d	#04 - 5 x 10 hrs/day (w/
PL-CT1-1920	Natural Gas - Unit 1 (Includes Testing)	27d	20-Jul-26 07:00	18-Aug-26 13:00	177d	#04 - 5 x 10 hrs/day (w/
PL-CT1-1900	Equipment Drains - Unit 1 (Includes Testing)	11d	20-Jul-26 13:00	31-Jul-26 11:00	252d	#04 - 5 x 10 hrs/day (w/
PL-CT1-1880	Demin Water - Unit 1 (Includes Testing)	20d	05-Aug-26 14:00	27-Aug-26 14:00	168d	#04 - 5 x 10 hrs/day (w/
PL-CT1-1840	Closed Cooling Loop - Unit 1 (Includes Testing)	29d	10-Aug-26 07:00	11-Sep-26 09:00	156d	#04 - 5 x 10 hrs/day (w/
PL-CT1-1090	OWS Piping - Unit 1 (Includes Testing)	15d	18-Aug-26 14:00	04-Sep-26 14:00	130d	#04 - 5 x 10 hrs/day (w/
PL-CT1-1850	Fuel Oil - Unit 1 (Includes Testing)	36d	20-Aug-26 07:00	30-Sep-26 15:00	199d	#04 - 5 x 10 hrs/day (w/
PL-CT1-2610	Instrument Air - Unit 2 (Includes Testing)	30d	31-Aug-26 16:00	05-Oct-26 16:00	160d	#04 - 5 x 10 hrs/day (w/
PL-CT1-2430	Fuel Oil - Unit 2 (Includes Testing)	36d	31-Aug-26 16:00	12-Oct-26 14:00	196d	#04 - 5 x 10 hrs/day (w/
PL-CT1-2360	Service Water - Unit 2 (Includes Testing)	12d	02-Sep-26 07:00	15-Sep-26 13:00	178d	#04 - 5 x 10 hrs/day (w/
PL-CT1-1860	H2 - Unit 1 (Includes Testing)	20d	11-Sep-26 10:00	05-Oct-26 10:00	127d	#04 - 5 x 10 hrs/day (w/
PL-CT1-1100	OWS Piping - Unit 2 (Includes Testing)	15d	21-Sep-26 15:00	07-Oct-26 15:00	147d	#04 - 5 x 10 hrs/day (w/
PL-CT1-2440	Fuel Oil - Unit 3 (Includes Testing)	36d	30-Sep-26 16:00	10-Nov-26 14:00	189d	#04 - 5 x 10 hrs/day (w/
PL-CT1-2370	Service Water - Unit 3 (Includes Testing)	12d	01-Oct-26 14:00	15-Oct-26 10:00	170d	#04 - 5 x 10 hrs/day (w/
PL-CT1-2530	Demin Water - Trailers to DWT	19d	02-Oct-26 11:00	23-Oct-26 13:00	178d	#04 - 5 x 10 hrs/day (w/
PL-CT1-2380	Service Water - Unit 4 (Includes Testing)	12d	06-Oct-26 16:00	20-Oct-26 12:00	179d	#04 - 5 x 10 hrs/day (w/
PL-CT1-1110	OWS Piping - Unit 3 (Includes Testing)	15d	20-Oct-26 12:00	05-Nov-26 12:00	304d	#04 - 5 x 10 hrs/day (w/
PL-CT1-2650	WWS Piping - Unit 2 (Includes Testing)	20d	28-Oct-26 14:00	19-Nov-26 14:00	111d	#04 - 5 x 10 hrs/day (w/
PL-CT1-2580	Natural Gas - Unit 2 (Includes Testing)	27d	30-Oct-26 10:00	01-Dec-26 16:00	110d	#04 - 5 x 10 hrs/day (w/
PL-CT1-2630	Instrument Air - Unit 4 (Includes Testing)	30d	30-Oct-26 16:00	04-Dec-26 16:00	139d	#04 - 5 x 10 hrs/day (w/
PL-CT1-2450	Fuel Oil - Unit 4 (Includes Testing)	36d	30-Oct-26 16:00	11-Dec-26 14:00	177d	#04 - 5 x 10 hrs/day (w/
PL-CT1-2550	Equipment Drains - Unit 2 (Includes Testing)	11d	02-Nov-26 07:00	12-Nov-26 15:00	168d	#04 - 5 x 10 hrs/day (w/
PL-CT1-2500	Demin Water - Unit 2 (Includes Testing)	20d	06-Nov-26 14:00	01-Dec-26 14:00	153d	#04 - 5 x 10 hrs/day (w/
PL-CT1-2560	Equipment Drains - Unit 3 (Includes Testing)	11d	09-Nov-26 07:00	19-Nov-26 15:00	180d	#04 - 5 x 10 hrs/day (w/
PL-CT1-2590	Natural Gas - Unit 3 (Includes Testing)	27d	09-Nov-26 07:00	09-Dec-26 13:00	122d	#04 - 5 x 10 hrs/day (w/
PL-CT1-2400	Closed Cooling Loop - Unit 2 (Includes Testing)	29d	10-Nov-26 08:00	14-Dec-26 10:00	142d	#04 - 5 x 10 hrs/day (w/
PL-CT1-2460	H2 - Unit 2 (Includes Testing)	20d	12-Nov-26 12:00	07-Dec-26 12:00	92d	#04 - 5 x 10 hrs/day (w/
PL-CT1-1910	Saftey Showers - Unit 4 (Includes Testing)	3d	13-Nov-26 08:00	17-Nov-26 12:00	154d	#04 - 5 x 10 hrs/day (w/
PL-CT1-2320	Saftey Showers - Unit 3 (Includes Testing)	3d	13-Nov-26 08:00	17-Nov-26 17:00	117d	URS Basic 5-day w/Holidays
PL-CT1-2680	Saftey Showers - Unit 2 (Includes Testing)	3d	13-Nov-26 08:00	17-Nov-26 17:00	102d	URS Basic 5-day w/Holidays

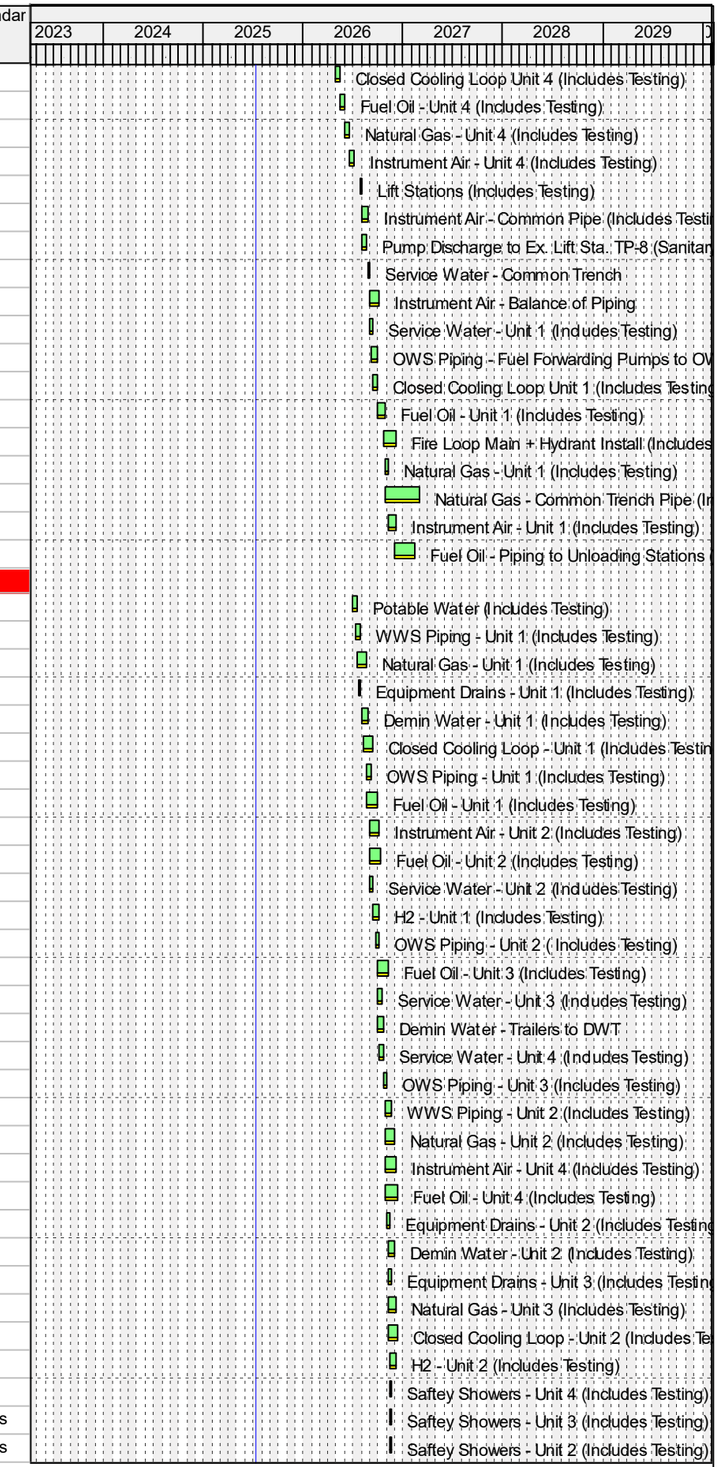

Remaining Level of Effort
Actual Level of Effort
Primary Baseline
Actual Work
Remaining Work
Critical Remaining Work
Milestone

PCM Project Scheduling

Ameren MISSOURI

Activity ID	Activity Name	Remaining Duration	Start	Finish	Total Float	Calendar
PL-CT1-2690	Saftey Showers - Unit 1 (Includes Testing)	3d	13-Nov-26 08:00	17-Nov-26 17:00	82d	URS Basic 5-day w/Holidays
PL-CT1-2570	Equipment Drains - Unit 4 (Includes Testing)	11d	16-Nov-26 07:00	26-Nov-26 15:00	189d	#04 - 5 x 10 hrs/day (w/
PL-CT1-2600	Natural Gas - Unit 4 (Includes Testing)	27d	16-Nov-26 07:00	16-Dec-26 13:00	129d	#04 - 5 x 10 hrs/day (w/
PL-CT1-1120	OWS Piping - Unit 4 (Includes Testing)	15d	19-Nov-26 12:00	08-Dec-26 12:00	277d	#04 - 5 x 10 hrs/day (w/
PL-CT1-2660	WWS Piping - Unit 3 (Includes Testing)	20d	19-Nov-26 14:00	14-Dec-26 14:00	111d	#04 - 5 x 10 hrs/day (w/
PL-CT1-2540	Demin Water - Tank/Pumps	33d	23-Nov-26 11:00	04-Jan-27 15:00	59d	#04 - 5 x 10 hrs/day (w/
PL-CT1-2520	Demin Water - Unit 4 (Includes Testing)	20d	23-Nov-26 16:00	16-Dec-26 16:00	173d	#04 - 5 x 10 hrs/day (w/
PL-CT1-2420	Closed Cooling Loop - Unit 4 (Includes Testing)	29d	26-Nov-26 10:00	04-Jan-27 12:00	161d	#04 - 5 x 10 hrs/day (w/
PL-CT1-1130	H2 - Unit 4 (Includes Testing)	20d	30-Nov-26 07:00	21-Dec-26 17:00	111d	#04 - 5 x 10 hrs/day (w/
PL-CT1-1870	CO2 - Unit 1 (Includes Testing)	14d	30-Nov-26 12:00	15-Dec-26 14:00	73d	#04 - 5 x 10 hrs/day (w/
PL-CT1-1930	Instrument Air - Unit 1 (Includes Testing)	30d	07-Dec-26 11:00	13-Jan-27 11:00	51d	#04 - 5 x 10 hrs/day (w/
PL-CT1-2480	CO2 - Unit 2 (Includes Testing)	14d	07-Dec-26 12:00	22-Dec-26 14:00	92d	#04 - 5 x 10 hrs/day (w/
PL-CT1-2670	WWS Piping - Unit 4 (Includes Testing)	20d	14-Dec-26 14:00	08-Jan-27 14:00	111d	#04 - 5 x 10 hrs/day (w/
PL-CT1-1830	Service Water - Unit 1 (Includes Testing)	12d	28-Dec-26 07:00	11-Jan-27 13:00	53d	#04 - 5 x 10 hrs/day (w/
PL-CT1-1890	Chemical Feed - SWFPT (Includes Testing)	13d	13-Jan-27 09:00	27-Jan-27 13:00	38d	#04 - 5 x 10 hrs/day (w/
PL-CT1-2390	Service Water - Balance of Piping (Includes Testing)	12d	14-Jan-27 15:00	28-Jan-27 11:00	97d	#04 - 5 x 10 hrs/day (w/
PL-CT1-2620	Instrument Air - Unit 3 (Includes Testing)	30d	01-Feb-27 07:00	05-Mar-27 17:00	49d	#04 - 5 x 10 hrs/day (w/
PL-CT1-2510	Demin Water - Unit 3 (Includes Testing)	20d	01-Feb-27 16:00	24-Feb-27 16:00	100d	#04 - 5 x 10 hrs/day (w/
PL-CT1-2490	CO2 - Unit 4 (Includes Testing)	14d	02-Feb-27 14:00	18-Feb-27 16:00	76d	#04 - 5 x 10 hrs/day (w/
PL-CT1-2410	Closed Cooling Loop - Unit 3 (Includes Testing)	29d	04-Feb-27 10:00	10-Mar-27 12:00	88d	#04 - 5 x 10 hrs/day (w/
PL-CT1-2470	H2 - Unit 3 (Includes Testing)	20d	08-Feb-27 12:00	03-Mar-27 12:00	38d	#04 - 5 x 10 hrs/day (w/
PL-CT1-1140	CO2 - Unit 3 (Includes Testing)	14d	03-Mar-27 12:00	18-Mar-27 14:00	38d	#04 - 5 x 10 hrs/day (w/
00373.5.6.01.1 Electrical Site Underground						
PL-ESU-1010	MH1 - MH2 (DB A4-A4) - Ductbank	10d	01-May-26 07:00	12-May-26 17:00	113d	#04 - 5 x 10 hrs/day (w/
PL-ESU-1040	CTG1 DB (MH1 TO A1-A1, A2-A2, A3-A3) - Ductbank	10d	13-May-26 07:00	22-May-26 17:00	116d	#04 - 5 x 10 hrs/day (w/
PL-ESU-1020	MH2 - MH3 (DB E2-E2) - Ductbank	15d	13-May-26 07:00	29-May-26 17:00	113d	#04 - 5 x 10 hrs/day (w/
PL-ESU-1050	CTG2 DB (MH2 TO B1-B1, B2-B2, B3-B3) - Ductbank	10d	01-Jun-26 07:00	10-Jun-26 17:00	168d	#04 - 5 x 10 hrs/day (w/
PL-ESU-1030	MH3 - MH4 (DB F-F & G-G) - Ductbank	15d	01-Jun-26 07:00	16-Jun-26 17:00	113d	#04 - 5 x 10 hrs/day (w/
PL-ESU-1060	CTG3 DB (MH3 TO C1-C1, C2-C2, C3-C3) - Ductbank	15d	17-Jun-26 07:00	02-Jul-26 17:00	113d	#04 - 5 x 10 hrs/day (w/
PL-ESU-1090	MH1 TO FOT A/B + GUARD SHACK (N-N, N1-N1)	20d	17-Jun-26 07:00	09-Jul-26 17:00	143d	#04 - 5 x 10 hrs/day (w/
PL-ESU-1070	CTG4 DB (MH4 TO D-D, D1-D1) - Ductbank	20d	06-Jul-26 07:00	27-Jul-26 17:00	113d	#04 - 5 x 10 hrs/day (w/
PL-ESU-1080	MH4 TO GAS COMPRESSOR BLDG (H-H, I-I, & J-J)	15d	28-Jul-26 07:00	12-Aug-26 17:00	113d	#04 - 5 x 10 hrs/day (w/
00373.5.6.01.2 Power & Generation Equipment						
PL-PGE-1100	Install MCCs	5d	20-Aug-26 07:00	25-Aug-26 17:00	102d	#04 - 5 x 10 hrs/day (w/
PL-PGE-1160	2000 KW Diesel Generator Receiving/Handling	5d	17-Sep-26 07:00	22-Sep-26 17:00	291d	#04 - 5 x 10 hrs/day (w/
PL-PGE-1150	2000 KW Diesel Generator Prep & Set	15d	23-Sep-26 07:00	08-Oct-26 17:00	291d	#04 - 5 x 10 hrs/day (w/
PL-PGE-1170	Diesel Generator Remote Annunciator Install	3d	09-Oct-26 07:00	13-Oct-26 11:00	291d	#04 - 5 x 10 hrs/day (w/
PL-PGE-1130	Set AUX Transformers	5d	28-Oct-26 07:00	02-Nov-26 17:00	42d	#04 - 5 x 10 hrs/day (w/
00373.5.6.01.4 Wiring						
PL-WIRE-1200	Feeder Pull Set-up	15d	03-Nov-26 07:00	18-Nov-26 17:00	42d	#04 - 5 x 10 hrs/day (w/
PL-WIRE-1210	MV Cable Pull	30d	19-Nov-26 07:00	23-Dec-26 17:00	178d	#04 - 5 x 10 hrs/day (w/
PL-WIRE-1310	Instrumentation Rough-In	40d	19-Nov-26 07:00	07-Jan-27 17:00	42d	#04 - 5 x 10 hrs/day (w/
PL-WIRE-1220	MV Terminations	20d	28-Dec-26 07:00	19-Jan-27 17:00	178d	#04 - 5 x 10 hrs/day (w/
PL-WIRE-1290	Instrumentation Cable Pull	15d	08-Jan-27 07:00	25-Jan-27 17:00	80d	#04 - 5 x 10 hrs/day (w/
PL-WIRE-1320	Receptacle Rough + Wire Pull + Termination	25d	08-Jan-27 07:00	04-Feb-27 17:00	95d	#04 - 5 x 10 hrs/day (w/
PL-WIRE-1360	AG Security Rough In	25d	08-Jan-27 07:00	04-Feb-27 17:00	42d	#04 - 5 x 10 hrs/day (w/
PL-WIRE-1230	600V Cable Pull	30d	20-Jan-27 07:00	23-Feb-27 17:00	178d	#04 - 5 x 10 hrs/day (w/
PL-WIRE-1300	Instrumentation Device Install + Terminations	30d	26-Jan-27 07:00	01-Mar-27 17:00	80d	#04 - 5 x 10 hrs/day (w/
PL-WIRE-1330	Fire Alarm Backbone	5d	05-Feb-27 07:00	10-Feb-27 17:00	95d	#04 - 5 x 10 hrs/day (w/
PL-WIRE-1370	Heat Trace UG Install	30d	05-Feb-27 07:00	11-Mar-27 17:00	42d	#04 - 5 x 10 hrs/day (w/

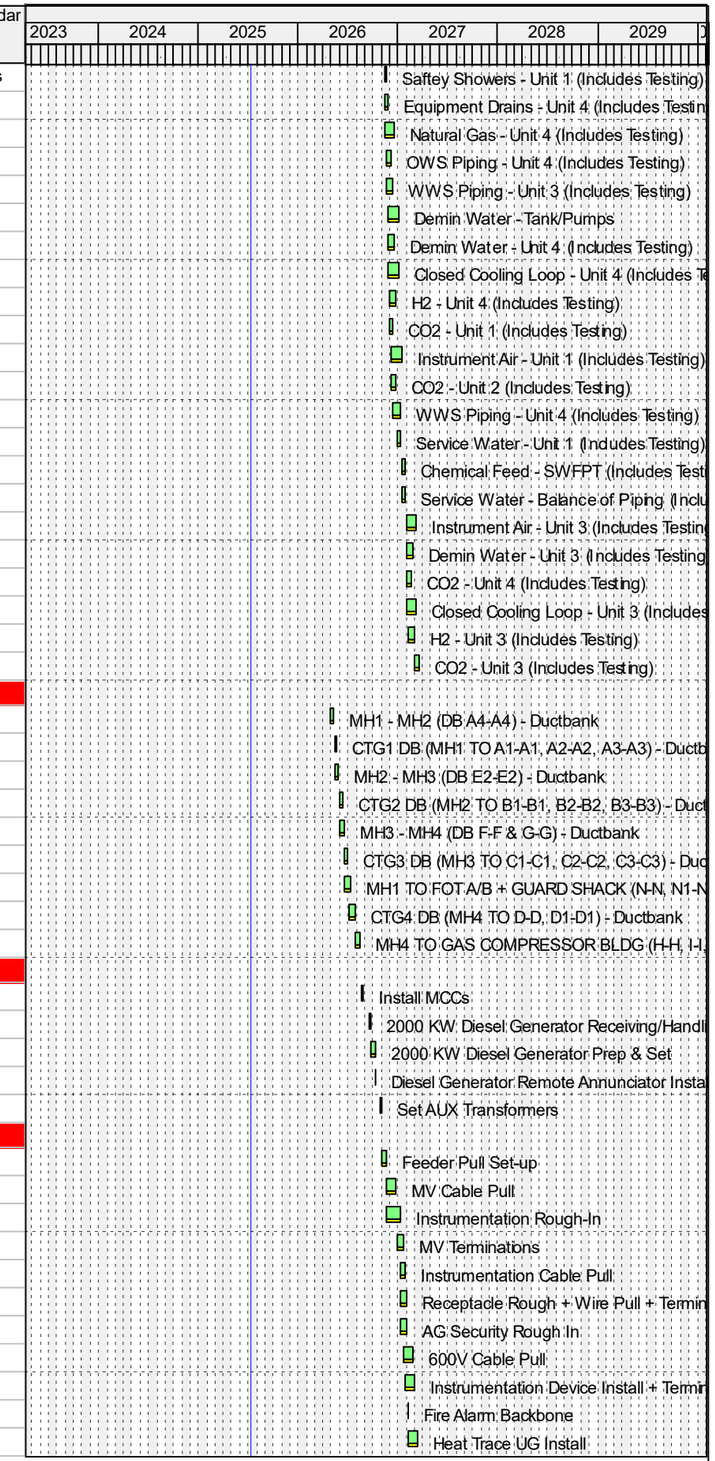

Remaining Level of Effort
Actual Level of Effort
Primary Baseline
Actual Work
Remaining Work
Critical Remaining Work
Milestone

PCM Project Scheduling

Ameren MISSOURI

Activity ID	Activity Name	Remaining Duration	Start	Finish	Total Float	Calendar
PL-WIRE-1240	600V Terminations	10d	24-Feb-27 07:00	05-Mar-27 17:00	198d	#04 - 5 x 10 hrs/day (w/
PL-WIRE-1250	Branch Cable Pulls	25d	24-Feb-27 07:00	23-Mar-27 17:00	178d	#04 - 5 x 10 hrs/day (w/
PL-WIRE-1350	Security Cable Pulls	30d	02-Mar-27 07:00	02-Apr-27 17:00	80d	#04 - 5 x 10 hrs/day (w/
PL-WIRE-1380	Heat Trace Feeders + Terminations	3d	12-Mar-27 07:00	16-Mar-27 11:00	42d	#04 - 5 x 10 hrs/day (w/
PL-WIRE-1390	Heat Trace Branch Circuit & Terminations	15d	16-Mar-27 11:00	01-Apr-27 11:00	42d	#04 - 5 x 10 hrs/day (w/
PL-WIRE-1260	Branch Cable Terminations	10d	24-Mar-27 07:00	02-Apr-27 17:00	183d	#04 - 5 x 10 hrs/day (w/
PL-WIRE-1270	Control Cable Pull	15d	24-Mar-27 07:00	08-Apr-27 17:00	178d	#04 - 5 x 10 hrs/day (w/
PL-WIRE-1400	Heat Trace Cable Install	20d	01-Apr-27 11:00	23-Apr-27 11:00	42d	#04 - 5 x 10 hrs/day (w/
PL-WIRE-1280	Control Cable Terminations	10d	09-Apr-27 07:00	20-Apr-27 17:00	178d	#04 - 5 x 10 hrs/day (w/
PL-WIRE-1340	Fiber Cable Pull & Terminations	15d	21-Apr-27 07:00	06-May-27 17:00	178d	#04 - 5 x 10 hrs/day (w/
PL-WIRE-1410	Heat Trace Panel + Devices Install	20d	23-Apr-27 11:00	17-May-27 11:00	42d	#04 - 5 x 10 hrs/day (w/
00373.5.6.01.6 Lighting						
PL-LTG-1420	Site Lighting UG Rough In	20d	02-Jul-27 16:00	27-Jul-27 16:00	28d	#04 - 5 x 10 hrs/day (w/
PL-LTG-1470	Exterior Lighting OH Rough In	10d	27-Jul-27 16:00	06-Aug-27 16:00	73d	#04 - 5 x 10 hrs/day (w/
PL-LTG-1430	Site Lighting OH Structure Rough In	30d	27-Jul-27 16:00	30-Aug-27 16:00	28d	#04 - 5 x 10 hrs/day (w/
PL-LTG-1480	Exterior Lighting Branch Wire	10d	06-Aug-27 16:00	18-Aug-27 16:00	73d	#04 - 5 x 10 hrs/day (w/
PL-LTG-1490	Exterior Lighting Fixture & Control Install	15d	18-Aug-27 16:00	06-Sep-27 16:00	73d	#04 - 5 x 10 hrs/day (w/
PL-LTG-1440	Site Lighting Poles + Grounding	15d	30-Aug-27 16:00	16-Sep-27 16:00	28d	#04 - 5 x 10 hrs/day (w/
PL-LTG-1450	Site Lighting Branch Wire	20d	16-Sep-27 16:00	08-Oct-27 16:00	28d	#04 - 5 x 10 hrs/day (w/
PL-LTG-1460	Site Lighting Fixture Install	15d	08-Oct-27 16:00	26-Oct-27 16:00	28d	#04 - 5 x 10 hrs/day (w/
00373.5.6.02 Unit 1						
00373.5.6.02.01 Pile Driving Throughout CTG Area						
PLU1-CT1-1000	Drive Pile (72) CT1	10d	20-Aug-25 08:00	02-Sep-25 08:00	63d	#04 - 5 x 10 hrs/day (w/
PLU1-ES1-1000	Drive Pile (20) ES1	3d	02-Sep-25 08:00	04-Sep-25 12:00	63d	#04 - 5 x 10 hrs/day (w/
PLU1-CEMS1-1000	Drive Pile (5) CEMS1	1d	04-Sep-25 12:00	05-Sep-25 10:00	215d	#04 - 5 x 10 hrs/day (w/
PLU1-GTSU1-1000	Drive Pile (6) GTSU1	1d	23-Sep-25 07:00	23-Sep-25 15:00	200d	#04 - 5 x 10 hrs/day (w/
PLU1-GSUTW1-1000	Drive Pile (8) GSUTW1	1d	23-Sep-25 15:00	24-Sep-25 13:00	234d	#04 - 5 x 10 hrs/day (w/
PLU1-EPDC1-1000	Drive Pile (20) PECC	3d	24-Sep-25 13:00	26-Sep-25 17:00	234d	#04 - 5 x 10 hrs/day (w/
PLU1-CTGEPDC1-1000	Drive Pile (32) Electrical Building	4d	29-Sep-25 07:00	02-Oct-25 09:00	294d	#04 - 5 x 10 hrs/day (w/
PLU1-LFPS1-1000	Drive Pile (10) LFPS1	2d	02-Oct-25 09:00	03-Oct-25 15:00	294d	#04 - 5 x 10 hrs/day (w/
PLU1-LOCM1-1000	Drive Pile (8) LOCM1	1d	03-Oct-25 15:00	06-Oct-25 13:00	312d	#04 - 5 x 10 hrs/day (w/
PLU1-FGC1-1000	Drive Pile (6) FGC1	1d	06-Oct-25 13:00	07-Oct-25 11:00	312d	#04 - 5 x 10 hrs/day (w/
PLU1-SST1-1000	Drive Pile (6) SST1	1d	07-Oct-25 11:00	08-Oct-25 09:00	347d	#04 - 5 x 10 hrs/day (w/
PLU1-VTC1-1000	Drive Pile (6) VTC1	1d	08-Oct-25 09:00	08-Oct-25 17:00	349d	#04 - 5 x 10 hrs/day (w/
PLU1-GTET1-1000	Drive Pile (4) GTET1	1d	09-Oct-25 07:00	09-Oct-25 15:00	368d	#04 - 5 x 10 hrs/day (w/
PLU1-LEC1-1000	Drive Pile (6) LEC1	1d	09-Oct-25 07:00	09-Oct-25 15:00	368d	#04 - 5 x 10 hrs/day (w/
PLU1-IT1-1000	Drive Pile (6) IT1	1d	09-Oct-25 15:00	10-Oct-25 13:00	368d	#04 - 5 x 10 hrs/day (w/
PLU1-HVB1-1000	Drive Pile (6) HVB1	1d	10-Oct-25 13:00	13-Oct-25 11:00	383d	#04 - 5 x 10 hrs/day (w/
PLU1-WIS1-1000	Drive Pile (4) WIS1	1d	13-Oct-25 11:00	14-Oct-25 09:00	383d	#04 - 5 x 10 hrs/day (w/
00373.5.6.02.54A Water Wash / False Start Drains Tank-1 Civil/Structural						
PLU1-WWDT-1000	Excavate WWDT (13.5 ft deep)	2d	13-Nov-25 07:00	14-Nov-25 13:00	641d	#04 - 5 x 10 hrs/day (w/
00373.5.6.02.01A CTG-1 Civil/Structural						
PLU1-CT1-1005	Underground Rough-In Around CT1 (All MEPS)	60d	13-Nov-25 07:00	27-Jan-26 09:00	1d	#04 - 5 x 10 hrs/day (w/
PLU1-CT1-1010	Mud Mat CT1	4d	27-Jan-26 09:00	30-Jan-26 11:00	1d	#04 - 5 x 10 hrs/day (w/
PLU1-CT1-1015	Base Slab Forming and Embeds CT1	25d	30-Jan-26 11:00	02-Mar-26 11:00	1d	#04 - 5 x 10 hrs/day (w/
PLU1-CT1-1020	Base Slab Reinforcement CT1	25d	02-Mar-26 11:00	30-Mar-26 11:00	1d	#04 - 5 x 10 hrs/day (w/
PLU1-CT1-1290	Grounding	5d	30-Mar-26 11:00	03-Apr-26 11:00	1d	#04 - 5 x 10 hrs/day (w/
PLU1-CT1-1025	Pour and Wreck Base Slab CT1	5d	03-Apr-26 11:00	09-Apr-26 11:00	1d	#04 - 5 x 10 hrs/day (w/
PLU1-CT1-1030	Pedestal Forming and Embeds CT1	20d	09-Apr-26 11:00	01-May-26 11:00	2d	#04 - 5 x 10 hrs/day (w/
PLU1-CT1-2540	Install Above Ground Foundation (Embeds) CT1	15d	30-Apr-26 08:00	18-May-26 08:00	54d	#04 - 5 x 10 hrs/day (w/

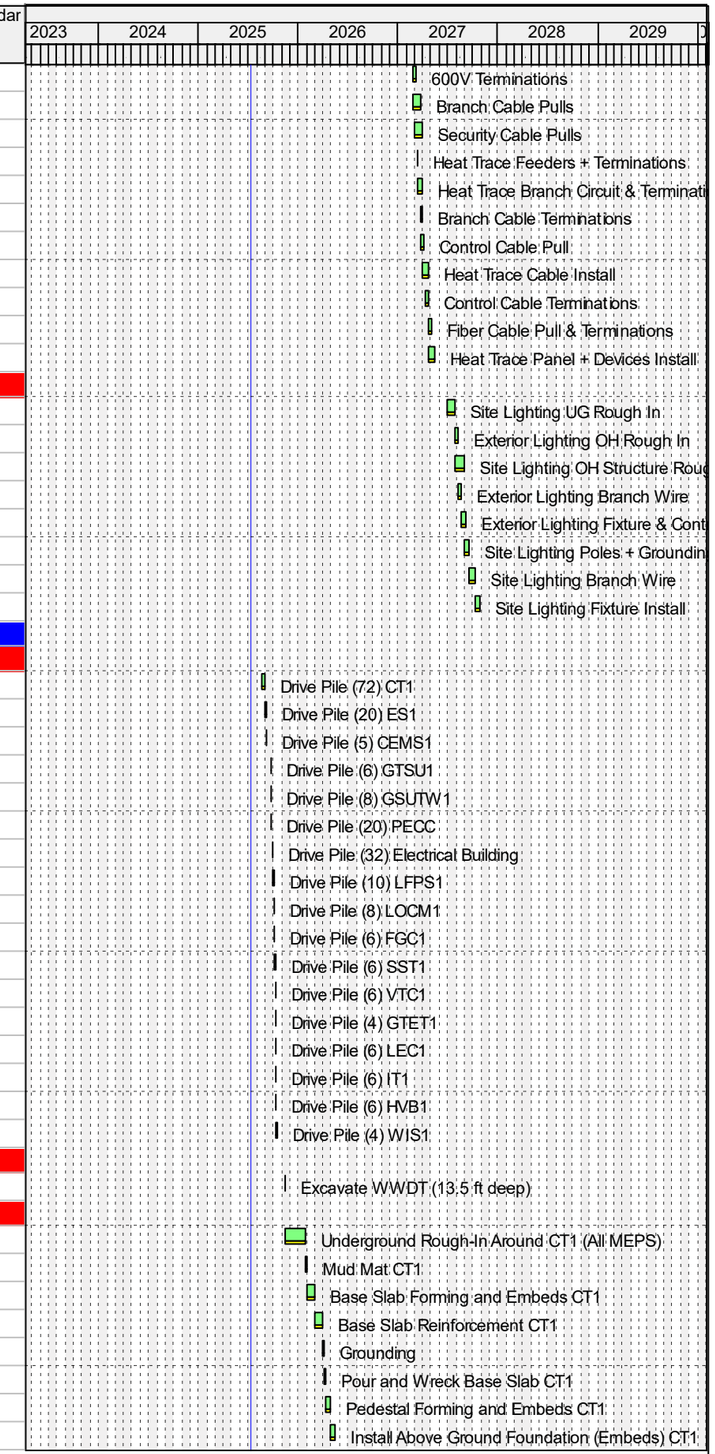

Remaining Level of Effort
Actual Level of Effort
Primary Baseline
Actual Work
Remaining Work
Critical Remaining Work
Milestone

PCM Project Scheduling

Ameren MISSOURI

Activity ID	Activity Name	Remaining Duration	Start	Finish	Total Float	Calendar
PLU1-CT1-1035	Pedestal Reinforcement CT1	20d	01-May-26 11:00	26-May-26 11:00	2d	#04 - 5 x 10 hrs/day (w/
PLU1-CT1-1040	Pour and Wreck Pedestals CT1	4d	26-May-26 11:00	29-May-26 13:00*	2d	#04 - 5 x 10 hrs/day (w/
00373.5.6.02.02A Exhaust Stack-1 Civil/Structural						
PLU1-ES1-1010	Underground Rough-In ES1	2d	09-Apr-26 11:00	10-Apr-26 17:00	1d	#04 - 5 x 10 hrs/day (w/
PLU1-ES1-1020	Mud Mat ES1	2d	13-Apr-26 07:00	14-Apr-26 13:00	1d	#04 - 5 x 10 hrs/day (w/
PLU1-ES1-1030	Base Slab Forming and Embeds ES1	10d	14-Apr-26 13:00	24-Apr-26 13:00	1d	#04 - 5 x 10 hrs/day (w/
PLU1-ES1-1040	Base Slab Reinforcement ES1	10d	24-Apr-26 13:00	06-May-26 13:00	1d	#04 - 5 x 10 hrs/day (w/
PLU1-ES1-1060	Grounding	3d	06-May-26 13:00	08-May-26 17:00	1d	#04 - 5 x 10 hrs/day (w/
PLU1-ES1-1050	Pour and Wreck Base Slab ES1	3d	11-May-26 07:00	13-May-26 11:00	1d	#04 - 5 x 10 hrs/day (w/
00373.5.6.02.03A CEMS-1 Civil/Structural						
PLU1-CEMS1-1010	Underground Rough-In CEMS1	1d	13-Apr-26 07:00	13-Apr-26 15:00	189d	#04 - 5 x 10 hrs/day (w/
PLU1-CEMS1-1020	Mud Mat CEMS1	1d	07-Aug-26 12:00	10-Aug-26 10:00	87d	#04 - 5 x 10 hrs/day (w/
PLU1-CEMS1-1030	Base Slab Forming and Embeds CEMS1	3d	10-Aug-26 10:00	12-Aug-26 14:00	87d	#04 - 5 x 10 hrs/day (w/
PLU1-CEMS1-1040	Base Slab Reinforcement CEMS1	3d	12-Aug-26 14:00	17-Aug-26 08:00	87d	#04 - 5 x 10 hrs/day (w/
PLU1-CEMS1-1060	Grounding	2d	17-Aug-26 08:00	18-Aug-26 14:00	87d	#04 - 5 x 10 hrs/day (w/
PLU1-CEMS1-1050	Pour and Wreck Base Slab CEMS1	2d	18-Aug-26 14:00	20-Aug-26 10:00	87d	#04 - 5 x 10 hrs/day (w/
00373.5.6.02.04A Generator Step Up Transformer-1 Civil/Structural						
PLU1-GTSU1-1010	Excavation GTSU1	3d	13-May-26 11:00	15-May-26 15:00	1d	#04 - 5 x 10 hrs/day (w/
PLU1-GTSU1-1020	Underground Rough-In GTSU1	5d	15-May-26 15:00	21-May-26 15:00	1d	#04 - 5 x 10 hrs/day (w/
PLU1-GTSU1-1030	Mud Mat GTSU1	2d	21-May-26 15:00	26-May-26 11:00	1d	#04 - 5 x 10 hrs/day (w/
PLU1-GTSU1-1050	Base Slab Reinforcement GTSU1	3d	26-May-26 11:00	28-May-26 15:00	1d	#04 - 5 x 10 hrs/day (w/
PLU1-GTSU1-1040	Base Slab Forming and Embeds GTSU1	10d	26-May-26 11:00	05-Jun-26 11:00	1d	#04 - 5 x 10 hrs/day (w/
PLU1-GTSU1-1080	Pour & Wreck GTSU Base Slab	3d	28-May-26 15:00	02-Jun-26 09:00	1d	#04 - 5 x 10 hrs/day (w/
PLU1-GTSU1-1090	Containment Sump Reinforcement GTSU1	5d	02-Jun-26 09:00	08-Jun-26 09:00	1d	#04 - 5 x 10 hrs/day (w/
PLU1-GTSU1-1100	Containment Sump Forming & Embeds GTSU1	5d	02-Jun-26 09:00	08-Jun-26 09:00	4d	#04 - 5 x 10 hrs/day (w/
PLU1-GTSU1-1070	Grounding	3d	08-Jun-26 09:00	10-Jun-26 13:00	1d	#04 - 5 x 10 hrs/day (w/
PLU1-GTSU1-1110	Pour & Wreck GTSU1 Containment Sump Walls	3d	10-Jun-26 13:00	12-Jun-26 17:00	1d	#04 - 5 x 10 hrs/day (w/
PLU1-GTSU1-1120	GTSU1 Equipment Pad Reinforcement + Embeds	5d	15-Jun-26 07:00	18-Jun-26 17:00	1d	#04 - 5 x 10 hrs/day (w/
PLU1-GTSU1-1130	Pour & Wreck GTSU1 Equipment Pad	3d	19-Jun-26 07:00	23-Jun-26 11:00	1d	#04 - 5 x 10 hrs/day (w/
PLU1-GTSU1-1060	Backfill GTSU1	3d	23-Jun-26 11:00	25-Jun-26 15:00	1d	#04 - 5 x 10 hrs/day (w/
00373.5.6.02.05A Generator Step Up Transformer Fire Wall-1 Civil/Structural						
PLU1-GSUTW1-1010	Excavate GSUTW1	2d	25-Jun-26 15:00	29-Jun-26 11:00	179d	#04 - 5 x 10 hrs/day (w/
PLU1-GSUTW1-1020	Form Footing GSUTW1	5d	29-Jun-26 11:00	06-Jul-26 11:00	179d	#04 - 5 x 10 hrs/day (w/
PLU1-GSUTW1-1030	Footing Reinforcement GSUTW1	5d	06-Jul-26 11:00	10-Jul-26 11:00	179d	#04 - 5 x 10 hrs/day (w/
PLU1-GSUTW1-1040	Pour and Wreck Footing GSUTW1	2d	10-Jul-26 11:00	13-Jul-26 17:00	179d	#04 - 5 x 10 hrs/day (w/
PLU1-GSUTW1-1050	Form Walls GSUTW 1	7d	14-Jul-26 07:00	21-Jul-26 13:00	179d	#04 - 5 x 10 hrs/day (w/
PLU1-GSUTW1-1060	Wall Reinforcement GSUTW1	7d	21-Jul-26 13:00	29-Jul-26 09:00	179d	#04 - 5 x 10 hrs/day (w/
PLU1-GSUTW1-1070	Pour and Wreck Walls GSUTW1	5d	29-Jul-26 09:00	04-Aug-26 09:00	179d	#04 - 5 x 10 hrs/day (w/
PLU1-GSUTW1-1080	Backfill GSUTW1	2d	04-Aug-26 09:00	05-Aug-26 15:00	188d	#04 - 5 x 10 hrs/day (w/
00373.5.6.02.28A Liquid Fuel Pump Skid-1 Civil/Structural						
PLU1-LFPS1-1060	Excavate LFPS1	1d	09-Apr-26 11:00	10-Apr-26 09:00	133d	#04 - 5 x 10 hrs/day (w/
PLU1-LFPS1-1010	Underground Rough-In LFPS1	5d	10-Apr-26 09:00	16-Apr-26 09:00	133d	#04 - 5 x 10 hrs/day (w/
PLU1-LFPS1-1020	Mud Mat LFPS1	2d	16-Apr-26 09:00	17-Apr-26 15:00	133d	#04 - 5 x 10 hrs/day (w/
PLU1-LFPS1-1030	Base Slab Forming and Embeds LFPS1	10d	17-Apr-26 15:00	29-Apr-26 15:00	133d	#04 - 5 x 10 hrs/day (w/
PLU1-LFPS1-1040	Base Slab Reinforcement LFPS1	10d	17-Apr-26 15:00	29-Apr-26 15:00	133d	#04 - 5 x 10 hrs/day (w/
PLU1-LFPS1-1050	Pour and Wreck Base Slab LFPS1	3d	29-Apr-26 15:00	04-May-26 09:00	133d	#04 - 5 x 10 hrs/day (w/
00373.5.6.02.41A Lube Oil Control Module-1 Civil/Structural						
PLU1-LOCM1-1010	Excavate LOCM1	2d	16-Apr-26 09:00	17-Apr-26 15:00	205d	#04 - 5 x 10 hrs/day (w/
PLU1-LOCM1-1020	Underground Rough-In LOCM1	3d	17-Apr-26 15:00	22-Apr-26 09:00	205d	#04 - 5 x 10 hrs/day (w/
PLU1-LOCM1-1030	Mud Mat LOCM1	1d	22-Apr-26 09:00	22-Apr-26 17:00	205d	#04 - 5 x 10 hrs/day (w/
PLU1-LOCM1-1040	Base Slab Forming and Embeds LOCM1	5d	29-Apr-26 15:00	05-May-26 15:00	199d	#04 - 5 x 10 hrs/day (w/

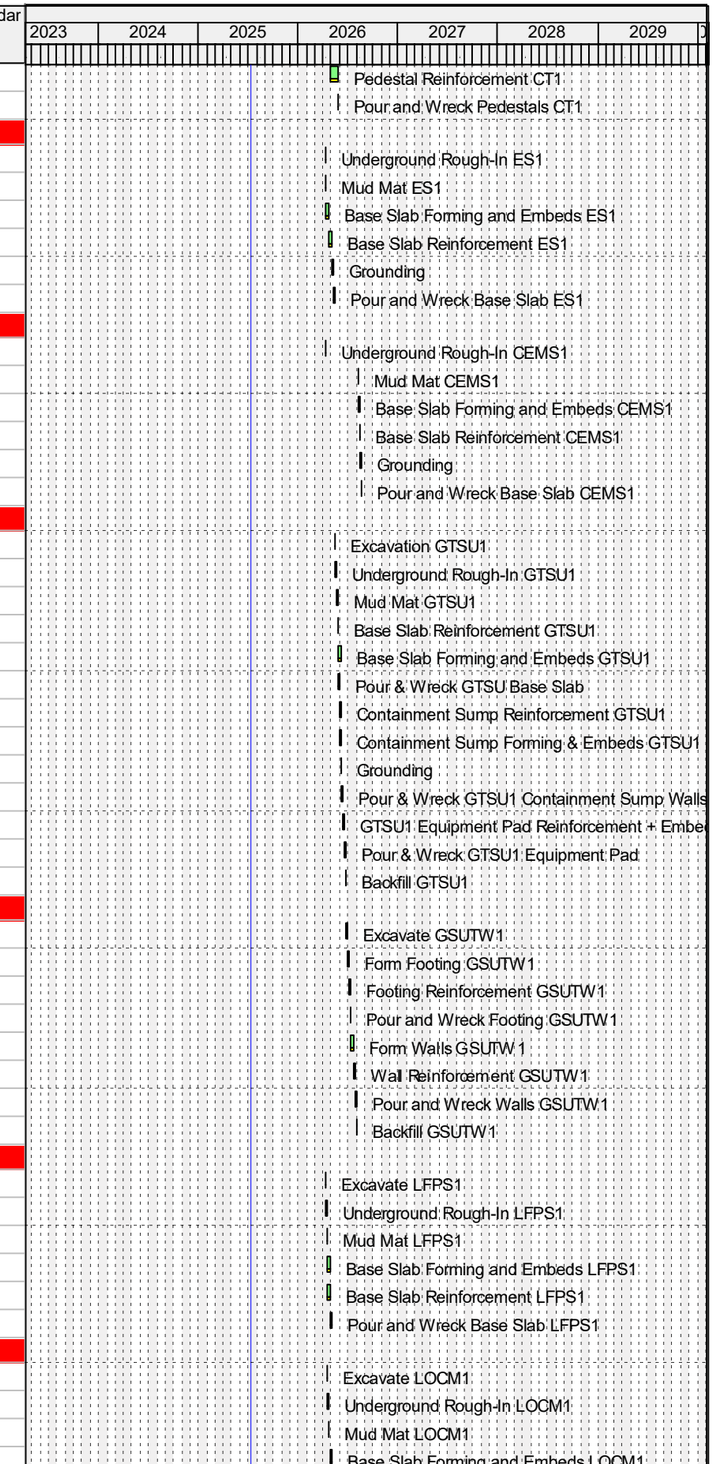

Remaining Level of Effort
Actual Level of Effort
Primary Baseline
Actual Work
Remaining Work
Critical Remaining Work
Milestone

PCM Project Scheduling

Ameren MISSOURI

Activity ID	Activity Name	Remaining Duration	Start	Finish	Total Float	Calendar
PLU1-LOCM1-1050	Base Slab Reinforcement LOCM1	5d	05-May-26 15:00	11-May-26 15:00	199d	#04 - 5 x 10 hrs/day (w/
PLU1-LOCM1-1060	Pour and Wreck Base Slab LOCM1	3d	11-May-26 15:00	14-May-26 09:00	199d	#04 - 5 x 10 hrs/day (w/
PLU1-LOCM1-1070	Backfill LOCM1	2d	14-May-26 09:00	15-May-26 15:00	199d	#04 - 5 x 10 hrs/day (w/
00373.5.6.02.42A Water Injection Skid-1 Civil/Structural						
PLU1-WIS1-1010	Excavate WIS1	1d	15-May-26 15:00	18-May-26 13:00	199d	#04 - 5 x 10 hrs/day (w/
PLU1-WIS1-1020	Underground Rough-In WIS1	3d	18-May-26 13:00	20-May-26 17:00	199d	#04 - 5 x 10 hrs/day (w/
PLU1-WIS1-1030	Mud Mat WIS1	1d	21-May-26 07:00	21-May-26 15:00	199d	#04 - 5 x 10 hrs/day (w/
PLU1-WIS1-1040	Base Slab Forming and Embeds WIS1	5d	21-May-26 15:00	28-May-26 15:00	199d	#04 - 5 x 10 hrs/day (w/
PLU1-WIS1-1050	Base Slab Reinforcement WIS1	5d	28-May-26 15:00	03-Jun-26 15:00	199d	#04 - 5 x 10 hrs/day (w/
PLU1-WIS1-1060	Pour and Wreck Base Slab WIS1	3d	03-Jun-26 15:00	08-Jun-26 09:00	199d	#04 - 5 x 10 hrs/day (w/
PLU1-WIS1-1070	Backfill WIS1	2d	08-Jun-26 09:00	09-Jun-26 15:00	199d	#04 - 5 x 10 hrs/day (w/
00373.5.6.02.07A Electric PDC-1 (PEECC) Civil/Structural						
PLU1-EPDC1-1010	Excavate PDC1	3d	02-Feb-26 07:00	04-Feb-26 11:00	128d	#04 - 5 x 10 hrs/day (w/
PLU1-EPDC1-1020	Underground Rough-In PDC1	15d	04-Feb-26 11:00	23-Feb-26 11:00	128d	#04 - 5 x 10 hrs/day (w/
PLU1-EPDC1-1030	Mud Mat PDC1	2d	23-Feb-26 11:00	24-Feb-26 17:00	128d	#04 - 5 x 10 hrs/day (w/
PLU1-EPDC1-1040	Base Slab Forming and Embeds PDC1	10d	25-Feb-26 07:00	06-Mar-26 17:00	128d	#04 - 5 x 10 hrs/day (w/
PLU1-EPDC1-1050	Base Slab Reinforcement PDC1	10d	09-Mar-26 07:00	18-Mar-26 17:00	128d	#04 - 5 x 10 hrs/day (w/
PLU1-EPDC1-1100	Grounding	3d	19-Mar-26 07:00	23-Mar-26 11:00	128d	#04 - 5 x 10 hrs/day (w/
PLU1-EPDC1-1060	Pour and Wreck Base Slab PDC1	3d	23-Mar-26 11:00	25-Mar-26 15:00	128d	#04 - 5 x 10 hrs/day (w/
PLU1-EPDC1-1070	Pedestal Reinforcement PDC1	4d	25-Mar-26 15:00	30-Mar-26 17:00	128d	#04 - 5 x 10 hrs/day (w/
PLU1-EPDC1-1080	Pour and Wreck Pedestals PDC1	4d	31-Mar-26 07:00	03-Apr-26 09:00	128d	#04 - 5 x 10 hrs/day (w/
PLU1-EPDC1-1090	Backfill PDC1	3d	03-Apr-26 09:00	07-Apr-26 13:00	261d	#04 - 5 x 10 hrs/day (w/
00373.5.6.02.30A Station Service Transformers-1 Civil/Structural						
PLU1-SST1-1010	Excavate SST1	3d	11-May-26 07:00	13-May-26 11:00	164d	#04 - 5 x 10 hrs/day (w/
PLU1-SST1-1020	Underground Rough-In SST1	5d	13-May-26 11:00	19-May-26 11:00	213d	#04 - 5 x 10 hrs/day (w/
PLU1-SST1-1030	Mud Mat SST1	2d	19-May-26 11:00	20-May-26 17:00	213d	#04 - 5 x 10 hrs/day (w/
PLU1-SST1-1040	Base Slab Forming and Embeds SST1	10d	21-May-26 07:00	02-Jun-26 17:00	213d	#04 - 5 x 10 hrs/day (w/
PLU1-SST1-1050	Base Slab Reinforcement SST1	10d	03-Jun-26 07:00	12-Jun-26 17:00	213d	#04 - 5 x 10 hrs/day (w/
PLU1-SST1-1080	Grounding	2d	15-Jun-26 07:00	16-Jun-26 13:00	213d	#04 - 5 x 10 hrs/day (w/
PLU1-SST1-1060	Pour and Wreck Base Slab SST1	3d	16-Jun-26 13:00	18-Jun-26 17:00	213d	#04 - 5 x 10 hrs/day (w/
PLU1-SST1-1070	Backfill SST1	3d	19-Jun-26 07:00	23-Jun-26 11:00	213d	#04 - 5 x 10 hrs/day (w/
00373.5.6.02.23A Fire Protection for PEECC-1 Civil/Structural						
PLU1-FP1-1000	Form, Reinforce and Pour Slab FP-1	4d	03-Apr-26 09:00	08-Apr-26 11:00	128d	#04 - 5 x 10 hrs/day (w/
00373.5.6.02.24A Water Mist Fire Protection-1 Civil/Structural						
PLU1-WMFP1-1000	Form, Reinforce and Pour Slab WMFP-1	4d	08-Apr-26 11:00	13-Apr-26 13:00	128d	#04 - 5 x 10 hrs/day (w/
00373.5.6.02.25A CTG Electrical PDC-1 Civil/Structural						
PLU1-EPDC-1130	Excavate CT1 Electrical Building	1d	07-Apr-26 13:00	08-Apr-26 11:00	261d	#04 - 5 x 10 hrs/day (w/
PLU1-EPDC-1140	Excavate AUX Transformer Foundations	1d	08-Apr-26 11:00	09-Apr-26 09:00	261d	#04 - 5 x 10 hrs/day (w/
PLU1-EPDC-1060	Underground Rough-In CT1 Electrical Building & AUX Transformers	5d	08-Apr-26 11:00	14-Apr-26 11:00	261d	#04 - 5 x 10 hrs/day (w/
PLU1-EPDC-1070	Mud Mat CT1 Electrical Building	2d	14-Apr-26 11:00	15-Apr-26 17:00	261d	#04 - 5 x 10 hrs/day (w/
PLU1-EPDC-1080	Base Slab Forming CT1 Electrical Building	1d	16-Apr-26 07:00	16-Apr-26 15:00	261d	#04 - 5 x 10 hrs/day (w/
PLU1-EPDC-1090	Base Slab Reinforcement CT1 Electrical Building	3d	16-Apr-26 15:00	21-Apr-26 09:00	261d	#04 - 5 x 10 hrs/day (w/
PLU1-EPDC-1150	AUX Transformer Slab Reinforcement	3d	16-Apr-26 15:00	21-Apr-26 09:00	267d	#04 - 5 x 10 hrs/day (w/
PLU1-EPDC-1120	CT1 Electrical Building Grounding	2d	21-Apr-26 09:00	22-Apr-26 15:00	261d	#04 - 5 x 10 hrs/day (w/
PLU1-EPDC-1100	Pour and Wreck Base Slab CT1 Electrical Building	3d	22-Apr-26 15:00	27-Apr-26 09:00	261d	#04 - 5 x 10 hrs/day (w/
PLU1-EPDC-1160	Pour & Wreck AUX Transformer Foundations	2d	27-Apr-26 09:00	28-Apr-26 15:00	262d	#04 - 5 x 10 hrs/day (w/
PLU1-EPDC-1110	Backfill CT1 Electrical Building	3d	27-Apr-26 09:00	29-Apr-26 13:00	261d	#04 - 5 x 10 hrs/day (w/
00373.5.6.02.29A Fuel Gas Compressor-1 Civil/Structural						
PLU1-FGC1-1060	Excavate FGC1	1d	04-May-26 09:00	04-May-26 17:00	133d	#04 - 5 x 10 hrs/day (w/
PLU1-FGC1-1010	Underground Rough-In FGC1	5d	05-May-26 07:00	08-May-26 17:00	133d	#04 - 5 x 10 hrs/day (w/
PLU1-FGC1-1020	Mud Mat FGC1	2d	11-May-26 07:00	12-May-26 13:00	133d	#04 - 5 x 10 hrs/day (w/

Remaining Level of Effort
Actual Level of Effort
Primary Baseline
Actual Work
Remaining Work
Critical Remaining Work
Milestone

PCM Project Scheduling

Ameren MISSOURI

Activity ID	Activity Name	Remaining Duration	Start	Finish	Total Float	Calendar
PLU1-FGC1-1030	Base Slab Forming and Embeds FGC1	10d	12-May-26 13:00	22-May-26 13:00	133d	#04 - 5 x 10 hrs/day (w/
PLU1-FGC1-1040	Base Slab Reinforcement FGC1	10d	22-May-26 13:00	04-Jun-26 13:00	133d	#04 - 5 x 10 hrs/day (w/
PLU1-FGC1-1050	Pour and Wreck Base Slab FGC1	3d	04-Jun-26 13:00	08-Jun-26 17:00	133d	#04 - 5 x 10 hrs/day (w/
00373.5.6.02.33A VT Compartment Isophere Support-1 Civil/Structural						
PLU1-VTC1-1010	Excavate VTC1	1d	13-May-26 11:00	14-May-26 09:00	164d	#04 - 5 x 10 hrs/day (w/
PLU1-VTC1-1020	Underground Rough-In VTC1	3d	14-May-26 09:00	18-May-26 13:00	164d	#04 - 5 x 10 hrs/day (w/
PLU1-VTC1-1030	Mud Mat VTC1	1d	18-May-26 13:00	19-May-26 11:00	164d	#04 - 5 x 10 hrs/day (w/
PLU1-VTC1-1040	Base Slab Forming and Embeds VTC1	5d	19-May-26 11:00	26-May-26 11:00	164d	#04 - 5 x 10 hrs/day (w/
PLU1-VTC1-1050	Base Slab Reinforcement VTC1	5d	26-May-26 11:00	01-Jun-26 11:00	164d	#04 - 5 x 10 hrs/day (w/
PLU1-VTC1-1060	Pour and Wreck Base Slab VTC1	3d	01-Jun-26 11:00	03-Jun-26 15:00	164d	#04 - 5 x 10 hrs/day (w/
PLU1-VTC1-1070	Backfill VTC1	2d	03-Jun-26 15:00	05-Jun-26 11:00	164d	#04 - 5 x 10 hrs/day (w/
00373.5.6.02.34A GT Excitation Transformer-1 Civil/Structural						
PLU1-GTET1-1010	Excavate GTET1	1d	05-Jun-26 11:00	08-Jun-26 09:00	164d	#04 - 5 x 10 hrs/day (w/
PLU1-GTET1-1020	Underground Rough-In GTET1	3d	08-Jun-26 09:00	10-Jun-26 13:00	202d	#04 - 5 x 10 hrs/day (w/
PLU1-GTET1-1030	Mud Mat GTET1	1d	10-Jun-26 13:00	11-Jun-26 11:00	202d	#04 - 5 x 10 hrs/day (w/
PLU1-GTET1-1040	Base Slab Forming and Embeds GTET1	5d	11-Jun-26 11:00	17-Jun-26 11:00	202d	#04 - 5 x 10 hrs/day (w/
PLU1-GTET1-1050	Base Slab Reinforcement GTET1	5d	17-Jun-26 11:00	23-Jun-26 11:00	202d	#04 - 5 x 10 hrs/day (w/
PLU1-GTET1-1060	Pour and Wreck Base Slab GTET1	3d	23-Jun-26 11:00	25-Jun-26 15:00	202d	#04 - 5 x 10 hrs/day (w/
PLU1-GTET1-1070	Backfill GTET1	2d	25-Jun-26 15:00	29-Jun-26 11:00	202d	#04 - 5 x 10 hrs/day (w/
00373.5.6.02.36A Isolation Transformer-1 Civil/Structural						
PLU1-IT1-1010	Excavate IT1	1d	08-Jun-26 09:00	08-Jun-26 17:00	164d	#04 - 5 x 10 hrs/day (w/
PLU1-IT1-1020	Underground Rough-In IT1	3d	09-Jun-26 07:00	11-Jun-26 11:00	164d	#04 - 5 x 10 hrs/day (w/
PLU1-IT1-1030	Mud Mat IT1	1d	11-Jun-26 11:00	12-Jun-26 09:00	164d	#04 - 5 x 10 hrs/day (w/
PLU1-IT1-1040	Base Slab Forming and Embeds IT1	5d	12-Jun-26 09:00	18-Jun-26 09:00	164d	#04 - 5 x 10 hrs/day (w/
PLU1-IT1-1050	Base Slab Reinforcement IT1	5d	18-Jun-26 09:00	24-Jun-26 09:00	164d	#04 - 5 x 10 hrs/day (w/
PLU1-IT1-1060	Pour and Wreck Base Slab IT1	3d	24-Jun-26 09:00	26-Jun-26 13:00	164d	#04 - 5 x 10 hrs/day (w/
PLU1-IT1-1070	Backfill IT1	2d	26-Jun-26 13:00	30-Jun-26 09:00	164d	#04 - 5 x 10 hrs/day (w/
00373.5.6.02.35A LEC-1 Civil/Structural						
PLU1-LEC1-1010	Excavate LEC1	1d	09-Jun-26 07:00	09-Jun-26 15:00	214d	#04 - 5 x 10 hrs/day (w/
PLU1-LEC1-1020	Underground Rough-In LEC1	3d	09-Jun-26 15:00	12-Jun-26 09:00	214d	#04 - 5 x 10 hrs/day (w/
PLU1-LEC1-1030	Mud Mat LEC1	1d	12-Jun-26 09:00	12-Jun-26 17:00	214d	#04 - 5 x 10 hrs/day (w/
PLU1-LEC1-1040	Base Slab Forming and Embeds LEC1	5d	15-Jun-26 07:00	18-Jun-26 17:00	214d	#04 - 5 x 10 hrs/day (w/
PLU1-LEC1-1050	Base Slab Reinforcement LEC1	5d	19-Jun-26 07:00	24-Jun-26 17:00	214d	#04 - 5 x 10 hrs/day (w/
PLU1-LEC1-1080	Grounding	3d	25-Jun-26 07:00	29-Jun-26 11:00	214d	#04 - 5 x 10 hrs/day (w/
PLU1-LEC1-1060	Pour and Wreck Base Slab LEC1	3d	29-Jun-26 11:00	01-Jul-26 15:00	214d	#04 - 5 x 10 hrs/day (w/
PLU1-LEC1-1070	Backfill LEC1	2d	01-Jul-26 15:00	06-Jul-26 11:00	214d	#04 - 5 x 10 hrs/day (w/
00373.5.6.02.37A High Voltage Breaker-1 Civil/Structural						
PLU1-HVB1-1010	Excavate HVB1	1d	30-Jun-26 09:00	30-Jun-26 17:00	164d	#04 - 5 x 10 hrs/day (w/
PLU1-HVB1-1020	Underground Rough-In HVB1	3d	01-Jul-26 07:00	06-Jul-26 11:00	192d	#04 - 5 x 10 hrs/day (w/
PLU1-HVB1-1030	Mud Mat HVB1	1d	06-Jul-26 11:00	07-Jul-26 09:00	192d	#04 - 5 x 10 hrs/day (w/
PLU1-HVB1-1040	Base Slab Forming and Embeds HVB1	5d	07-Jul-26 09:00	13-Jul-26 09:00	192d	#04 - 5 x 10 hrs/day (w/
PLU1-HVB1-1050	Base Slab Reinforcement HVB1	5d	13-Jul-26 09:00	17-Jul-26 09:00	192d	#04 - 5 x 10 hrs/day (w/
PLU1-HVB1-1060	Pour and Wreck Base Slab HVB1	3d	17-Jul-26 09:00	21-Jul-26 13:00	192d	#04 - 5 x 10 hrs/day (w/
PLU1-HVB1-1070	Backfill HVB1	2d	21-Jul-26 13:00	23-Jul-26 09:00	192d	#04 - 5 x 10 hrs/day (w/
00373.5.6.02.38A Fuel Gas Final Filter-1 Civil/Structural						
PLU1-FGFF1-1000	Excavate FGFF1	1d	01-Jul-26 07:00	01-Jul-26 15:00	164d	#04 - 5 x 10 hrs/day (w/
PLU1-FGFF1-1010	Underground Rough-In FGFF1	3d	01-Jul-26 15:00	07-Jul-26 09:00	164d	#04 - 5 x 10 hrs/day (w/
PLU1-FGFF1-1020	Mud Mat FGFF1	1d	07-Jul-26 09:00	07-Jul-26 17:00	164d	#04 - 5 x 10 hrs/day (w/
PLU1-FGFF1-1030	Base Slab Forming and Embeds FGFF1	3d	08-Jul-26 07:00	10-Jul-26 11:00	164d	#04 - 5 x 10 hrs/day (w/
PLU1-FGFF1-1040	Base Slab Reinforcement FGFF1	3d	10-Jul-26 11:00	14-Jul-26 15:00	164d	#04 - 5 x 10 hrs/day (w/
PLU1-FGFF1-1050	Pour and Wreck Base Slab FGFF1	2d	14-Jul-26 15:00	16-Jul-26 11:00	164d	#04 - 5 x 10 hrs/day (w/

Remaining Level of Effort
Actual Level of Effort
Primary Baseline
Actual Work
Remaining Work
Critical Remaining Work
Milestone

PCM Project Scheduling

Ameren MISSOURI

Activity ID	Activity Name	Remaining Duration	Start	Finish	Total Float	Calendar
PLU1-FGFF1-1060	Backfill FGFF1	1d	16-Jul-26 11:00	17-Jul-26 09:00	164d	#04 - 5 x 10 hrs/day (w/
00373.5.6.02.90A Millwright / Steel Erection / Boilermaker Scope-1						
PLU1-CG1-MBS-1040	Prep & Set Rail Spur Gantry	2d	25-Jun-26 15:00	29-Jun-26 11:00	1d	#04 - 5 x 10 hrs/day (w/
PLU1-CG1-MBS-1050	CTG1 Prep & Set Gantry @ CTG	2d	29-Jun-26 11:00	30-Jun-26 17:00	15d	#04 - 5 x 10 hrs/day (w/
PLU1-CG1-MBS-1060	CTG1 Unload & Set turbine	1d	01-Jul-26 07:00	01-Jul-26 15:00	15d	#04 - 5 x 10 hrs/day (w/
PLU1-CG1-MBS-1070	CTG1 Unload & Set Generator	1d	01-Jul-26 15:00	02-Jul-26 13:00	15d	#04 - 5 x 10 hrs/day (w/
PLU1-CG1-MBS-1080	CTG1 Disassemble Gantry	2d	02-Jul-26 13:00	07-Jul-26 09:00	15d	#04 - 5 x 10 hrs/day (w/
PLU1-CG1-MBS-1090	CTG1 Align and Level CTG	6d	07-Jul-26 09:00	13-Jul-26 17:00	15d	#04 - 5 x 10 hrs/day (w/
PLU1-CG1-MBS-1020	CTG1 Receive Filter House Equipment	0d		30-Jul-26 08:00	2d	#04 - 5 x 10 hrs/day (w/
PLU1-CG1-MBS-1030	CTG1 Receive GE Exhaust Diffuser/Stack	0d	30-Jul-26 08:00		0d	#04 - 5 x 10 hrs/day (w/
PLU1-CG1-MBS-1100	CTG1 Set GE Exhaust Diffuser Steel	2d	30-Jul-26 08:00	31-Jul-26 14:00	0d	#04 - 5 x 10 hrs/day (w/
PLU1-CG1-MBS-1170	CTG1 Set GE Exhaust Diffuser/Stack	6d	31-Jul-26 14:00	07-Aug-26 12:00	2d	#04 - 5 x 10 hrs/day (w/
PLU1-CG1-MBS-1110	CTG1 Set Inlet Plenum Support Steel	8d	31-Jul-26 14:00	11-Aug-26 08:00	0d	#04 - 5 x 10 hrs/day (w/
PLU1-CG1-MBS-1120	CTG1 Set GE Exhaust Duct Lower Half	1d	07-Aug-26 12:00	10-Aug-26 10:00	7d	#04 - 5 x 10 hrs/day (w/
PLU1-CG1-MBS-1130	CTG1 Support Legs Drop Check	5d	10-Aug-26 10:00	14-Aug-26 10:00	14d	#04 - 5 x 10 hrs/day (w/
PLU1-CG1-MBS-1180	CTG1 Set Inlet Plenum Lower Half	2d	11-Aug-26 08:00	12-Aug-26 14:00	0d	#04 - 5 x 10 hrs/day (w/
PLU1-CG1-MBS-1190	CTG1 Prep & Install Load Coupling to Turbine	4d	12-Aug-26 14:00	17-Aug-26 16:00	0d	#04 - 5 x 10 hrs/day (w/
PLU1-CG1-MBS-1140	CTG1 Set Accessory Module	1d	14-Aug-26 10:00	17-Aug-26 08:00	14d	#04 - 5 x 10 hrs/day (w/
PLU1-CG1-MBS-1160	CTG1 Align Accessory Module	2d	17-Aug-26 08:00	18-Aug-26 14:00	14d	#04 - 5 x 10 hrs/day (w/
PLU1-CG1-MBS-1210	CTG1 Set GE Exhaust Duct Upper Half	1d	17-Aug-26 16:00	18-Aug-26 14:00	0d	#04 - 5 x 10 hrs/day (w/
PLU1-CG1-MBS-1220	CTG1 Filter House – External Scaffolding for Bolting & Caulking -Install	1d	18-Aug-26 14:00	19-Aug-26 12:00	0d	#04 - 5 x 10 hrs/day (w/
PLU1-CG1-MBS-1230	CTG1 Filter House – Internal Scaffolding for Detailing & cleaning – Install	1d	19-Aug-26 12:00	20-Aug-26 10:00	0d	#04 - 5 x 10 hrs/day (w/
PLU1-CG1-MBS-1240	CTG1 Filter House – Inlet Duct Filter House to CT – Install	1d	20-Aug-26 10:00	21-Aug-26 08:00	0d	#04 - 5 x 10 hrs/day (w/
PLU1-CG1-MBS-1260	CTG1 Rough Set Collector Cab & Roof	5d	21-Aug-26 08:00	27-Aug-26 08:00	0d	#04 - 5 x 10 hrs/day (w/
PLU1-CG1-MBS-1250	CTG1 Weld Joint Between Exhaust Diffuser & Turbine	10d	21-Aug-26 08:00	03-Sep-26 08:00	0d	#04 - 5 x 10 hrs/day (w/
PLU1-CG1-MBS-1280	CTG1 Filter House – External Scaffolding for Bolting & Caulking – Remove	1d	27-Aug-26 08:00	27-Aug-26 16:00	0d	#04 - 5 x 10 hrs/day (w/
PLU1-CG1-MBS-1270	CTG1 Bolt up Upper & Lower Half of Exhaust Duct	8d	27-Aug-26 08:00	07-Sep-26 12:00	0d	#04 - 5 x 10 hrs/day (w/
PLU1-CG1-MBS-1290	CTG1 Filter House – Internal Scaffolding for detailing & Cleaning – Remove	1d	27-Aug-26 16:00	28-Aug-26 14:00	0d	#04 - 5 x 10 hrs/day (w/
PLU1-CG1-MBS-1300	CTG1 Filter House – Inlet Duct Filter House to CT- Remove	1d	28-Aug-26 14:00	31-Aug-26 12:00	0d	#04 - 5 x 10 hrs/day (w/
PLU1-CG1-MBS-1310	CTG1 Rough Set Turning Gear	3d	31-Aug-26 12:00	03-Sep-26 16:00	0d	#04 - 5 x 10 hrs/day (w/
PLU1-CG1-MBS-1320	CTG1 Install Accessory Module Exhaust Fans	2d	03-Sep-26 16:00	07-Sep-26 12:00	0d	#04 - 5 x 10 hrs/day (w/
PLU1-CG1-MBS-1330	CTG1 Set water Mist Skid	1d	07-Sep-26 12:00	08-Sep-26 10:00	0d	#04 - 5 x 10 hrs/day (w/
PLU1-CG1-MBS-1350	CTG1 Set Inlet Plenum Upper Half	2d	07-Sep-26 12:00	09-Sep-26 08:00	0d	#04 - 5 x 10 hrs/day (w/
PLU1-CG1-MBS-1340	CTG1 Install Transformers/Reactors	10d	07-Sep-26 12:00	17-Sep-26 12:00	0d	#04 - 5 x 10 hrs/day (w/
PLU1-CG1-MBS-1360	CTG1 Set Fuel Gas Scrubber	1d	09-Sep-26 08:00	09-Sep-26 16:00	0d	#04 - 5 x 10 hrs/day (w/
PLU1-CG1-MBS-1370	CTG1 Set Fuel Gas Scrubber Drain Tank	1d	09-Sep-26 08:00	09-Sep-26 16:00	0d	#04 - 5 x 10 hrs/day (w/
PLU1-CG1-MBS-1380	CTG1 Set CTG1 Stair Tower & Fill in Steel C1D	3d	09-Sep-26 16:00	14-Sep-26 10:00	0d	#04 - 5 x 10 hrs/day (w/
PLU1-CG1-MBS-1390	CTG1 Set/Install Fuel Gas Electric Start-up Heater	2d	14-Sep-26 10:00	15-Sep-26 16:00	0d	#04 - 5 x 10 hrs/day (w/
PLU1-CG1-MBS-1410	CTG1 Install Load Compartment	5d	15-Sep-26 16:00	21-Sep-26 16:00	0d	#04 - 5 x 10 hrs/day (w/
PLU1-CG1-MBS-1400	CTG1 Seal weld outside exhaust Diffuser	15d	15-Sep-26 16:00	01-Oct-26 16:00	0d	#04 - 5 x 10 hrs/day (w/
PLU1-CG1-MBS-1420	CTG1 Install Lower Half Turbine Enclosure	10d	21-Sep-26 16:00	01-Oct-26 16:00	0d	#04 - 5 x 10 hrs/day (w/
PLU1-CG1-MBS-1430	CTG1 Detail CTG1 Building Stair Tower C1D	10d	21-Sep-26 16:00	01-Oct-26 16:00	0d	#04 - 5 x 10 hrs/day (w/
PLU1-CG1-MBS-1450	CTG1 Install Inlet Duct – Silencer to Transition	1d	01-Oct-26 16:00	02-Oct-26 14:00	0d	#04 - 5 x 10 hrs/day (w/
PLU1-CG1-MBS-1440	CTG1 Final Set Fuel Gas Electric Start-up Heater	2d	01-Oct-26 16:00	05-Oct-26 12:00	0d	#04 - 5 x 10 hrs/day (w/
PLU1-CG1-MBS-1460	CTG1 Install Upper Half Turbine Enclosure	5d	02-Oct-26 14:00	08-Oct-26 14:00	0d	#04 - 5 x 10 hrs/day (w/
PLU1-CG1-MBS-1480	CTG1 Install Generator Output Termination Assembly	10d	08-Oct-26 14:00	20-Oct-26 14:00	0d	#04 - 5 x 10 hrs/day (w/
PLU1-CG1-MBS-1470	CTG1 Install Inlet Duct -Detail Duct to Support Steel	15d	08-Oct-26 14:00	26-Oct-26 14:00	0d	#04 - 5 x 10 hrs/day (w/
PLU1-CG1-MBS-1490	CTG1 Install Inside turbine Enclosure Platforms	4d	20-Oct-26 14:00	23-Oct-26 16:00	0d	#04 - 5 x 10 hrs/day (w/
PLU1-CG1-MBS-1500	CTG1 Install Turbine Enclosure Roof	5d	23-Oct-26 16:00	29-Oct-26 16:00	0d	#04 - 5 x 10 hrs/day (w/
PLU1-CG1-MBS-1510	CTG1 Install Turbine Enclosure Roof Cooling Fans	2d	29-Oct-26 16:00	02-Nov-26 12:00	0d	#04 - 5 x 10 hrs/day (w/

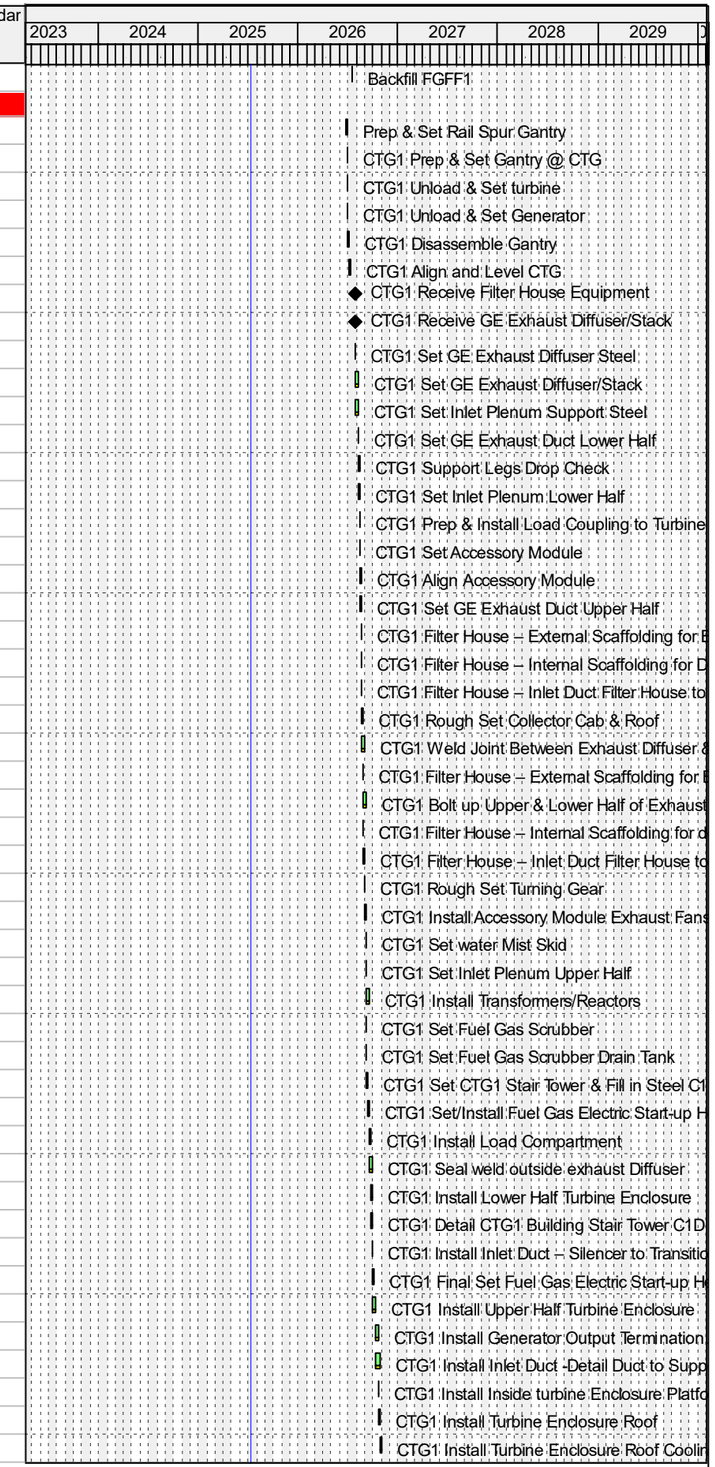

Remaining Level of Effort
Actual Level of Effort
Primary Baseline
Actual Work
Remaining Work
Critical Remaining Work
Milestone

PCM Project Scheduling

Ameren MISSOURI

Activity ID	Activity Name	Remaining Duration	Start	Finish	Total Float	Calendar
PLU1-CG1-MBS-1530	CTG1 Install Filter House Support Steel	4d	02-Nov-26 12:00	05-Nov-26 14:00	0d	#04 - 5 x 10 hrs/day (w/
PLU1-CG1-MBS-1520	CTG1 Install Outside Turbine Enclosure Platforms	10d	02-Nov-26 12:00	12-Nov-26 12:00	0d	#04 - 5 x 10 hrs/day (w/
PLU1-CG1-MBS-1540	CTG1 Install Guide Keys	5d	05-Nov-26 14:00	11-Nov-26 14:00	0d	#04 - 5 x 10 hrs/day (w/
PLU1-CG1-MBS-1550	CTG1 Pre Assemble Filter House Transition Assembly	10d	11-Nov-26 14:00	23-Nov-26 14:00	0d	#04 - 5 x 10 hrs/day (w/
PLU1-CG1-MBS-1560	CTG1 Install Support Steel and Grating for Electrical PEEC Bldg.	10d	23-Nov-26 14:00	04-Dec-26 14:00	0d	#04 - 5 x 10 hrs/day (w/
PLU1-CG1-MBS-1590	CTG1 Install Inlet Duct – Set Filter House Transition Assembly	2d	04-Dec-26 14:00	08-Dec-26 10:00	0d	#04 - 5 x 10 hrs/day (w/
PLU1-CG1-MBS-1600	CTG1 Install Support Steel and Grating for Accessory Module	10d	08-Dec-26 10:00	18-Dec-26 10:00	0d	#04 - 5 x 10 hrs/day (w/
PLU1-CG1-MBS-1630	CTG1 Weld Studs on Diffuser for Insulation	10d	18-Dec-26 10:00	04-Jan-27 10:00	8d	#04 - 5 x 10 hrs/day (w/
PLU1-CG1-MBS-1610	CTG1 Pre Assemble Lower sections for Pulse Filter Modules	15d	18-Dec-26 10:00	08-Jan-27 10:00	0d	#04 - 5 x 10 hrs/day (w/
PLU1-CG1-MBS-1620	CTG1 Weld Inlet Duct to Support Steel	18d	18-Dec-26 10:00	12-Jan-27 14:00	0d	#04 - 5 x 10 hrs/day (w/
PLU1-CG1-MBS-1640	CTG1 Set Evap Cooler Module's	2d	04-Jan-27 10:00	05-Jan-27 16:00	8d	#04 - 5 x 10 hrs/day (w/
PLU1-CG1-MBS-1790	Install Duct Silencers Stack	2d	04-Jan-27 10:00	06-Jan-27 10:00	11d	URS Basic 5-day w/Holidays
PLU1-CG1-MBS-1650	CTG1 Set Evap Cooler Sumps	1d	05-Jan-27 16:00	06-Jan-27 14:00	8d	#04 - 5 x 10 hrs/day (w/
PLU1-CG1-MBS-1800	Install Duct Silencers Inlet Duct	2d	12-Jan-27 14:00	14-Jan-27 14:00	0d	URS Basic 5-day w/Holidays
PLU1-CG1-MBS-1660	CTG1 Set Pulse Filter Modules	5d	14-Jan-27 14:00	20-Jan-27 14:00	0d	#04 - 5 x 10 hrs/day (w/
PLU1-CG1-MBS-1670	CTG1 Install Remaining Steel and Grating Exterior CT	10d	20-Jan-27 14:00	01-Feb-27 14:00	0d	#04 - 5 x 10 hrs/day (w/
PLU1-CG1-MBS-1680	CTG1 Bolt up & Caulk Modules	15d	20-Jan-27 14:00	05-Feb-27 14:00	0d	#04 - 5 x 10 hrs/day (w/
PLU1-CG1-MBS-1690	CTG1 Install Insulation & Liner Plate Inside AFT Diffuser	15d	25-Jan-27 16:00	10-Feb-27 16:00	0d	#04 - 5 x 10 hrs/day (w/
PLU1-CG1-MBS-1700	CTG1 Walkdown/Punch List	8d	10-Feb-27 16:00	22-Feb-27 10:00	0d	#04 - 5 x 10 hrs/day (w/
PLU1-CG1-MBS-1710	CTG1 Caulk & Detail Filter House Internal	20d	10-Feb-27 16:00	05-Mar-27 16:00	5d	#04 - 5 x 10 hrs/day (w/
PLU1-CG1-MBS-1720	CTG1 Final Align Turbine/Generator	8d	22-Feb-27 10:00	02-Mar-27 14:00	0d	#04 - 5 x 10 hrs/day (w/
PLU1-CG1-MBS-1780	CTG1 Final Clean Inlet Filter House	15d	22-Feb-27 10:00	10-Mar-27 10:00	91d	#04 - 5 x 10 hrs/day (w/
PLU1-CG1-MBS-1730	CTG1 Final Torgue Load Coupling Bolts	2d	02-Mar-27 14:00	04-Mar-27 10:00	0d	#04 - 5 x 10 hrs/day (w/
PLU1-CG1-MBS-1740	CTG1 Final Align Turning Gear	3d	04-Mar-27 10:00	08-Mar-27 14:00	0d	#04 - 5 x 10 hrs/day (w/
PLU1-CG1-MBS-1750	CTG1 Grout Turbine	4d	08-Mar-27 14:00	11-Mar-27 16:00	0d	#04 - 5 x 10 hrs/day (w/
PLU1-CG1-MBS-1770	CTG1 Lube Oil Foundation Floor, Piers, & Sides to top of wall – Q Coating	5d	08-Mar-27 14:00	12-Mar-27 14:00	88d	#04 - 5 x 10 hrs/day (w/
PLU1-CG1-MBS-1760	CTG1 Complete for Turnover	0d		11-Mar-27 16:00	0d	#04 - 5 x 10 hrs/day (w/
PLU1-CG1-MBS-1810	CTG1 Install Media	10d	12-Mar-27 14:00	24-Mar-27 14:00	88d	#04 - 5 x 10 hrs/day (w/
PLU1-CG1-MBS-1820	CTG1 Trip Test, Combustion Test	1d	24-Mar-27 14:00	25-Mar-27 12:00	88d	#04 - 5 x 10 hrs/day (w/
00373.5.6.02.94A Mechanical Equipment Setting - 1						
PLU1-CT1-1120	Set Unit 1 Waterwash/ False Starts Drain tank	2d	20-Oct-25 16:00	22-Oct-25 12:00	104d	#07 - 6 x 10 hrs/day
PLU1-CT1-1130	Set Unit 1 water wash Skid Drains Tank	1d	07-Jul-26 09:00	07-Jul-26 17:00	293d	#07 - 6 x 10 hrs/day
PLU1-CT1-1150	Set Unit 1 CT Waste Water Sump Pumps (1&2)	2d	07-Jul-26 09:00	08-Jul-26 15:00	227d	#07 - 6 x 10 hrs/day
PLU1-CT1-1330	Set Unit 1 Water Mist Skid	2d	07-Jul-26 09:00	08-Jul-26 15:00	212d	#07 - 6 x 10 hrs/day
PLU1-CT1-1100	Set Unit 1 Fuel Gas Drain Tank	1d	08-Jul-26 15:00	09-Jul-26 13:00	544d	#07 - 6 x 10 hrs/day
PLU1-CT1-1180	Set Unit 1 Evap Cooler	1d	08-Jul-26 15:00	09-Jul-26 13:00	212d	#07 - 6 x 10 hrs/day
PLU1-CT1-1190	Set Unit 1 Fuel Gas Absolute Separator	2d	17-Jul-26 09:00	18-Jul-26 15:00	204d	#07 - 6 x 10 hrs/day
PLU1-CT1-1200	Set Unit 1 Air Processing Skid	1d	18-Jul-26 15:00	20-Jul-26 13:00	204d	#07 - 6 x 10 hrs/day
PLU1-CT1-1050	Set Unit 1 CT Air Receiver	1d	30-Jul-26 08:00	30-Jul-26 16:00	203d	#07 - 6 x 10 hrs/day
PLU1-CT1-1340	Set Unit 1 Fuel Oil Pump	1d	30-Jul-26 08:00	30-Jul-26 16:00	269d	#07 - 6 x 10 hrs/day
PLU1-CT1-1320	Set Unit 1 Lube Oil Compartment	2d	30-Jul-26 08:00	31-Jul-26 14:00	226d	#07 - 6 x 10 hrs/day
PLU1-CT1-1220	Set Unit 1 Closed Cooling Water Air Colled Heat Exchanger	6d	30-Jul-26 08:00	04-Aug-26 16:00	193d	#07 - 6 x 10 hrs/day
PLU1-CT1-1350	Set Unit 1 Water Injection Skid	1d	04-Aug-26 16:00	05-Aug-26 14:00	193d	#07 - 6 x 10 hrs/day
PLU1-CT1-1230	Set Unit 1 Closed Cooling Water Pumps (1&2)	2d	05-Aug-26 14:00	07-Aug-26 10:00	193d	#07 - 6 x 10 hrs/day
PLU1-CT1-1240	Set Unit 1 Closed Cooling Water Expansion Tank	1d	07-Aug-26 10:00	08-Aug-26 08:00	193d	#07 - 6 x 10 hrs/day
PLU1-CT1-1110	Set Unit 1 Closed Cooling Water Chemical Pot Feeder	1d	08-Aug-26 08:00	08-Aug-26 16:00	201d	#07 - 6 x 10 hrs/day
PLU1-CT1-1140	Set Unit 1 CT Oil Containing Sump Pumps (1&2)	2d	04-Sep-26 14:00	07-Sep-26 10:00	162d	#07 - 6 x 10 hrs/day
PLU1-CT1-1250	Set Unit 1 LCI Drive	1d	08-Sep-26 16:00	09-Sep-26 14:00	160d	#07 - 6 x 10 hrs/day
PLU1-CT1-1260	Set Unit 1 LCI Cooler	1d	09-Sep-26 14:00	10-Sep-26 12:00	160d	#07 - 6 x 10 hrs/day
PLU1-CT1-1270	Set Unit 1 H2 Dryer	1d	10-Sep-26 12:00	11-Sep-26 10:00	160d	#07 - 6 x 10 hrs/day

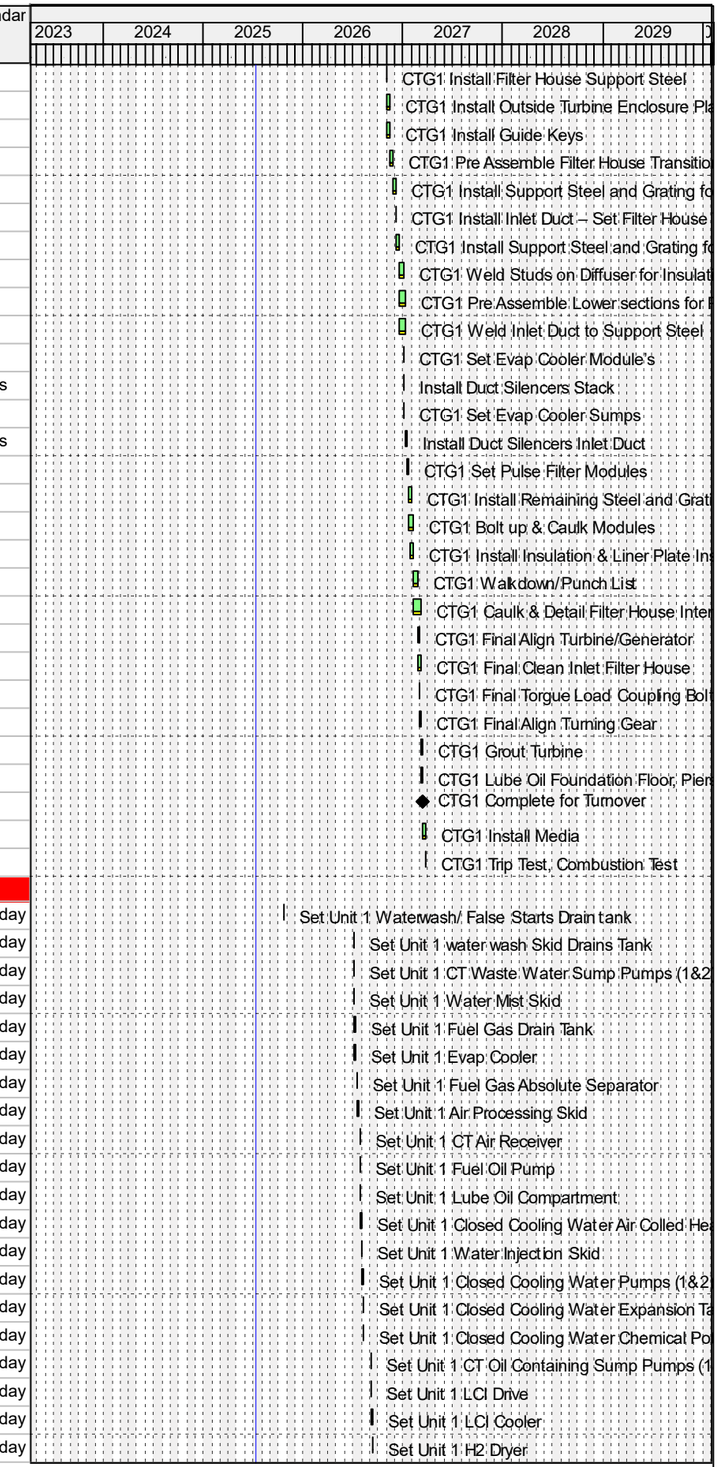

Remaining Level of Effort
Actual Level of Effort
Primary Baseline
Actual Work
Remaining Work
Critical Remaining Work
Milestone

PCM Project Scheduling

Ameren MISSOURI

Activity ID	Activity Name	Remaining Duration	Start	Finish	Total Float	Calendar
PLU1-CT1-1170	Set Unit 1 PEECC Area Saftey Shower	1d	12-Oct-26 14:00	13-Oct-26 12:00	161d	#07 - 6 x 10 hrs/day
PLU1-CT1-1300	Set Unit 1 Generator Coolers	1d	23-Oct-26 16:00	24-Oct-26 14:00	119d	#07 - 6 x 10 hrs/day
PLU1-CT1-1210	Set Unit 1 CEMS Enclosure	1d	30-Oct-26 08:00	30-Oct-26 16:00	32d	#07 - 6 x 10 hrs/day
PLU1-CT1-1160	Set Unit 1 CEMS Area Saftey Shower	1d	30-Oct-26 16:00	31-Oct-26 14:00	141d	#07 - 6 x 10 hrs/day
00373.5.6.02.96A OEM Supplied Piping & Supports Install-1						
PLU1-CT1-1580	Erect Fuel Gas Piping and Supports	13d	22-Jul-26 07:00	03-Aug-26 11:00	116d	#07 - 6 x 10 hrs/day
PLU1-CT1-1530	Erect Liquid fuel Emulsion Piping and Supports	26d	03-Aug-26 11:00	27-Aug-26 09:00	146d	#07 - 6 x 10 hrs/day
PLU1-CT1-1510	Erect Inlet Bleed Heat Piping and Supports	10d	12-Aug-26 14:00	21-Aug-26 14:00	121d	#07 - 6 x 10 hrs/day
PLU1-CT1-1620	Erect Generator Lube Oil / Cooling Water / Vents Piping and Supports	21d	27-Aug-26 09:00	15-Sep-26 17:00	161d	#07 - 6 x 10 hrs/day
PLU1-CT1-1540	Erect Cooling / Sealing / Atomizing Air Piping and Supports	36d	27-Aug-26 09:00	29-Sep-26 17:00	146d	#07 - 6 x 10 hrs/day
PLU1-CT1-1070	Erect Cooling Water/Impingement Cooling Piping	29d	24-Oct-26 14:00	20-Nov-26 16:00	119d	#07 - 6 x 10 hrs/day
PLU1-CT1-1650	Erect CEMS Tubing & Supports	14d	30-Oct-26 16:00	13-Nov-26 08:00	32d	#07 - 6 x 10 hrs/day
PLU1-CT1-1560	Erect Water wash system Piping and Supports	10d	13-Nov-26 08:00	23-Nov-26 08:00	32d	#07 - 6 x 10 hrs/day
PLU1-CT1-1520	Erect Plenum Drains Piping and Supports	5d	23-Nov-26 08:00	27-Nov-26 08:00	32d	#07 - 6 x 10 hrs/day
PLU1-CT1-1550	Erect CO2 / H2 Manifolds	3d	27-Nov-26 08:00	30-Nov-26 12:00	32d	#07 - 6 x 10 hrs/day
PLU1-CT1-1570	Erect Lube Oil Piping and Supports	26d	30-Nov-26 12:00	24-Dec-26 10:00	97d	#07 - 6 x 10 hrs/day
PLU1-CT1-1590	Erect Hydraulic Piping / Tubing and Supports	40d	30-Nov-26 12:00	06-Jan-27 12:00	32d	#07 - 6 x 10 hrs/day
PLU1-CT1-1630	Erect Performance Monitoring / Pressure Transducer /Misc. tubing	35d	24-Dec-26 10:00	26-Jan-27 10:00	97d	#07 - 6 x 10 hrs/day
PLU1-CT1-1600	Erect Spray Wash Piping and Supports	28d	06-Jan-27 12:00	01-Feb-27 16:00	32d	#07 - 6 x 10 hrs/day
PLU1-CT1-1610	Erect Water Mist Piping and Supports	10d	01-Feb-27 16:00	10-Feb-27 16:00	32d	#07 - 6 x 10 hrs/day
PLU1-CT1-1660	CT1 GE / OEM Pipe Insulation	20d	16-Mar-27 14:00	03-Apr-27 14:00	97d	#07 - 6 x 10 hrs/day
00373.5.6.02.98A CTG Electrical Work-1						
00373.5.6.02.98A.1 MV Ductbanks						
PLU1-CT1-2190	DB SECTION A5-A5 ROUGH IN	2d	26-May-26 07:00	27-May-26 13:00	116d	#04 - 5 x 10 hrs/day (w/
PLU1-CT1-2180	DB SECTION O-O ROUGH IN	5d	27-May-26 13:00	02-Jun-26 13:00	116d	#04 - 5 x 10 hrs/day (w/
PLU1-CT1-1970	DB SECTION SS & WIP1	5d	02-Jun-26 13:00	09-Jun-26 12:00	95d	URS Basic 5-day w/Holidays
PLU1-CT1-2510	DB SECTION W-W ROUGH IN	5d	03-Jun-26 12:00	09-Jun-26 12:00	116d	#04 - 5 x 10 hrs/day (w/
PLU1-CT1-2170	ELECTRICAL BLDG DB TO DG & BKR ROUGH IN	5d	09-Jun-26 12:00	15-Jun-26 12:00	121d	#04 - 5 x 10 hrs/day (w/
PLU1-CT1-1960	DB SECTION PDC-1A	10d	09-Jun-26 12:00	19-Jun-26 12:00	116d	#04 - 5 x 10 hrs/day (w/
PLU1-CT1-1980	DB SECTION U1/U2	10d	19-Jun-26 13:00	03-Jul-26 12:00	95d	URS Basic 5-day w/Holidays
00373.5.6.02.98A.3 CTG Electrical Equipment Install						
PL-MBD-1180	Prep & Install Non Seg Bus Supports	20d	20-Jul-26 07:00	10-Aug-26 17:00	159d	#04 - 5 x 10 hrs/day (w/
PLU1-CT1-2070	ISOLATION XFMR - 3500KVA 4.16 -2.08KV	2d	30-Jul-26 08:00	31-Jul-26 14:00	177d	#04 - 5 x 10 hrs/day (w/
PLU1-CT1-2060	EXCITATION XFMR - 1800KVA 4.16 - 64KV	4d	30-Jul-26 08:00	04-Aug-26 10:00	175d	#04 - 5 x 10 hrs/day (w/
PL-PGE-1110	Install MV Switchgear	25d	04-Aug-26 07:00	31-Aug-26 17:00	65d	#04 - 5 x 10 hrs/day (w/
PL-MBD-1190	Install Non Seg Bus Duct	25d	11-Aug-26 07:00	08-Sep-26 17:00	159d	#04 - 5 x 10 hrs/day (w/
PL-PGE-1120	Install LV Switchgear	25d	18-Aug-26 07:00	15-Sep-26 17:00	74d	#04 - 5 x 10 hrs/day (w/
PLU1-CG1-MBS-1150	CTG1 Set LEC Cubicle	1d	08-Sep-26 08:00	08-Sep-26 16:00	44d	#04 - 5 x 10 hrs/day (w/
PLU1-CT1-2000	89SS -100 Amp MTR Disconnect Switch	5d	08-Sep-26 16:00	14-Sep-26 16:00	44d	#04 - 5 x 10 hrs/day (w/
PLU1-CT1-2080	LCI'S	2d	10-Sep-26 12:00	14-Sep-26 08:00	155d	#04 - 5 x 10 hrs/day (w/
PLU1-CT1-2160	Iso-Phase Bus Welding - Mobilize & Setup	5d	23-Sep-26 08:00	29-Sep-26 08:00	31d	#04 - 5 x 10 hrs/day (w/
PLU1-CT1-2120	Iso-Phase Bus -Receiving & Handling	20d	30-Sep-26 07:00	21-Oct-26 17:00	30d	#04 - 5 x 10 hrs/day (w/
PLU1-CT1-2090	PEECC Bldg	2d	09-Oct-26 08:00	12-Oct-26 14:00	38d	#04 - 5 x 10 hrs/day (w/
PLU1-CT1-2130	Iso-Phase Bus Installation & Welding - A Phase	30d	22-Oct-26 07:00	24-Nov-26 17:00	30d	#04 - 5 x 10 hrs/day (w/
PLU1-CT1-2520	AUX Transformers	2d	28-Oct-26 07:00	29-Oct-26 13:00	103d	#04 - 5 x 10 hrs/day (w/
PLU1-CT1-2140	Iso-Phase Bus Installation & Welding - B Phase	30d	25-Nov-26 07:00	31-Dec-26 17:00	30d	#04 - 5 x 10 hrs/day (w/
PLU1-CT1-2050	SST XFMR Installation	5d	31-Dec-26 16:00	07-Jan-27 16:00	47d	#04 - 5 x 10 hrs/day (w/
PLU1-CT1-2150	Iso-Phase Bus Installation & Welding - C-Phase	30d	04-Jan-27 07:00	04-Feb-27 17:00	30d	#04 - 5 x 10 hrs/day (w/
PLU1-CT1-1450	Heat Trace Panel + Devices Install	20d	26-Jan-27 10:00	18-Feb-27 10:00	79d	#04 - 5 x 10 hrs/day (w/
PLU1-CT1-2100	DC LINK REACTOR 560A	3d	28-Jan-27 13:00	01-Feb-27 17:00	16d	#04 - 5 x 10 hrs/day (w/

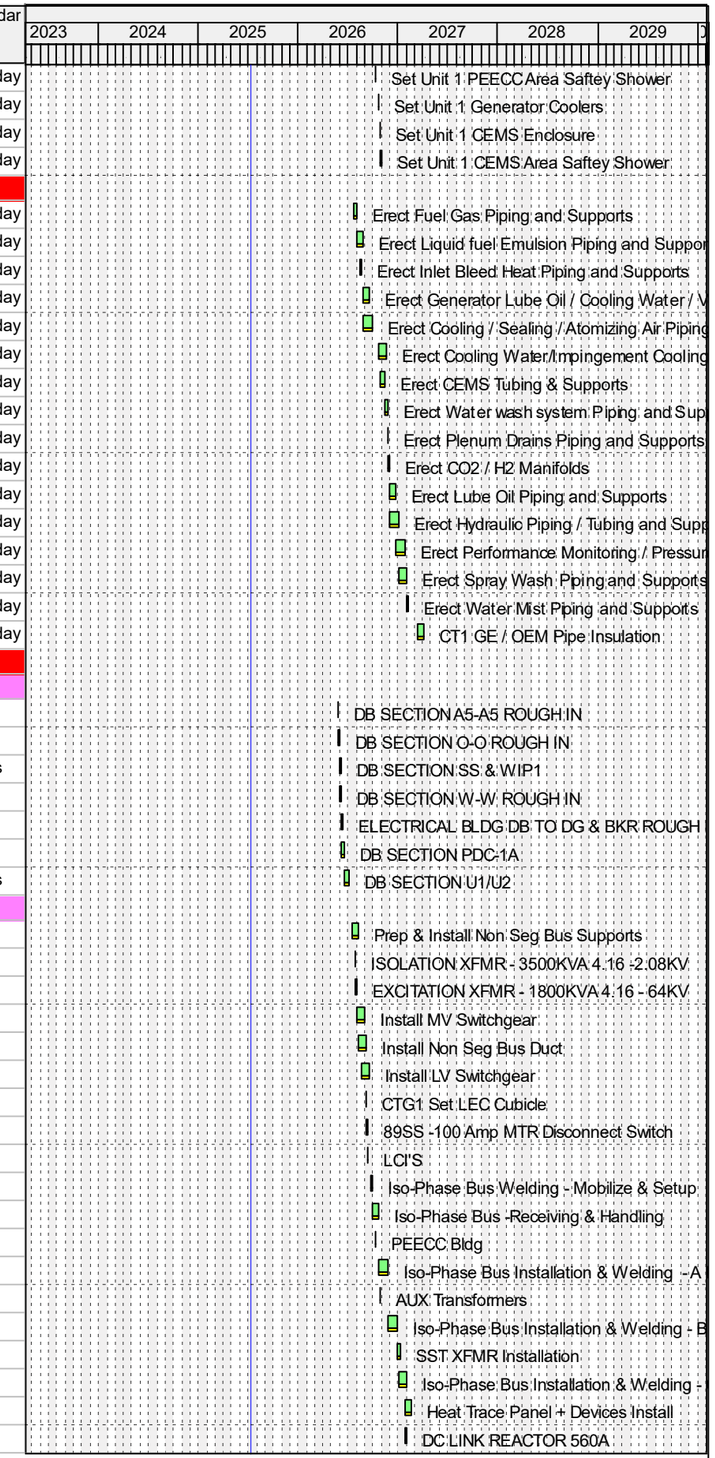

Remaining Level of Effort
Actual Level of Effort
Primary Baseline
Actual Work
Remaining Work
Critical Remaining Work
Milestone

PCM Project Scheduling

Ameren MISSOURI

Activity ID	Activity Name	Remaining Duration	Start	Finish	Total Float	Calendar
PLU1-CT1-2030	GSU Step Up XFMR	4d	01-Feb-27 08:00	04-Feb-27 10:00	24d	#04 - 5 x 10 hrs/day (w/
PLU1-CT1-2110	AC REACTOR	3d	02-Feb-27 07:00	04-Feb-27 11:00	16d	#04 - 5 x 10 hrs/day (w/
PLU1-CT1-1990	Electrical Equipment Anchoring	5d	04-Feb-27 10:00	10-Feb-27 10:00	26d	#04 - 5 x 10 hrs/day (w/
PLU1-CT1-2040	138Kva 3000Amp GSU Breaker	7d	12-Feb-27 08:00	22-Feb-27 14:00	17d	#04 - 5 x 10 hrs/day (w/
PLU1-CT1-2020	SST Breaker	8d	12-Feb-27 08:00	23-Feb-27 12:00	16d	#04 - 5 x 10 hrs/day (w/
PLU1-CT1-1440	Heat Trace Cable Install	20d	18-Feb-27 10:00	12-Mar-27 10:00	79d	#04 - 5 x 10 hrs/day (w/
PLU1-CT1-1420	Heat Trace Feeders + Terminations	3d	12-Mar-27 10:00	16-Mar-27 14:00	79d	#04 - 5 x 10 hrs/day (w/
PLU1-CT1-1430	Heat Trace Branch Circuit & Terminations	15d	16-Mar-27 14:00	01-Apr-27 14:00	79d	#04 - 5 x 10 hrs/day (w/
00373.5.6.02.98A.4 125V DC System Install						
PLU1-CT1-2010	DC Equipment Receiving & Handling	2d	15-Jan-27 07:00	18-Jan-27 13:00	6d	#04 - 5 x 10 hrs/day (w/
PLU1-CT1-2200	DC Equipment Installation	10d	18-Jan-27 13:00	28-Jan-27 13:00	6d	#04 - 5 x 10 hrs/day (w/
PLU1-CT1-2280	DC Battery Installation	10d	28-Jan-27 13:00	09-Feb-27 13:00	6d	#04 - 5 x 10 hrs/day (w/
PLU1-CT1-2250	DC Branch Circuit Rough	10d	09-Feb-27 13:00	22-Feb-27 13:00	6d	#04 - 5 x 10 hrs/day (w/
PLU1-CT1-2260	DC Branch Circuit Install	5d	22-Feb-27 13:00	26-Feb-27 13:00	6d	#04 - 5 x 10 hrs/day (w/
PLU1-CT1-2290	DC BranchCircuit Terminations	1d	26-Feb-27 13:00	01-Mar-27 11:00	8d	#04 - 5 x 10 hrs/day (w/
PLU1-CT1-2220	DC Equipment Feeder Pulls	3d	26-Feb-27 13:00	02-Mar-27 17:00	6d	#04 - 5 x 10 hrs/day (w/
PLU1-CT1-2240	DC Equipment Feeder Terminations	3d	03-Mar-27 07:00	05-Mar-27 11:00	6d	#04 - 5 x 10 hrs/day (w/
00373.5.6.02.98A.5 MV Feeders						
PLU1-CT1-2310	MV Cable Pulls	40d	02-Sep-26 07:00	15-Oct-26 17:00	65d	#04 - 5 x 10 hrs/day (w/
PLU1-CT1-2300	MV Terminations	60d	16-Oct-26 07:00	23-Dec-26 17:00	65d	#04 - 5 x 10 hrs/day (w/
00373.5.6.02.98A.6 600V Feeders & Terms						
PLU1-CT1-2270	600V Cable Pulls	30d	16-Sep-26 07:00	19-Oct-26 17:00	108d	#04 - 5 x 10 hrs/day (w/
PLU1-CT1-2340	600V Terminations	10d	29-Oct-26 13:00	10-Nov-26 13:00	103d	#04 - 5 x 10 hrs/day (w/
00373.5.6.02.98A.7 Excitation & DC Link - 777DLO Feeders						
PLU1-CT1-2320	Excitation & DC Link Cable Pulls	5d	04-Feb-27 11:00	10-Feb-27 11:00	16d	#04 - 5 x 10 hrs/day (w/
PLU1-CT1-2360	Excitation & DC Link Cable Terminations	10d	10-Feb-27 11:00	23-Feb-27 11:00	16d	#04 - 5 x 10 hrs/day (w/
00373.5.6.02.98A.8 Branch Circuits & Terms						
PLU1-CT1-2330	Branch Cable Pulls	10d	20-Oct-26 07:00	29-Oct-26 17:00	108d	#04 - 5 x 10 hrs/day (w/
PLU1-CT1-2380	Branch Terminations	5d	30-Oct-26 07:00	04-Nov-26 17:00	108d	#04 - 5 x 10 hrs/day (w/
00373.5.6.02.98A.9 Motor & Misc Equipment Connections						
PLU1-CT1-2350	Equipment Rough-in	15d	02-Oct-26 07:00	19-Oct-26 17:00	108d	#04 - 5 x 10 hrs/day (w/
PLU1-CT1-2390	Equipment Disconnects	5d	20-Oct-26 07:00	23-Oct-26 17:00	108d	#04 - 5 x 10 hrs/day (w/
PLU1-CT1-2370	Equipment Wire Pulls	5d	26-Oct-26 07:00	29-Oct-26 17:00	108d	#04 - 5 x 10 hrs/day (w/
PLU1-CT1-2410	Equipment /Motor Terminations	5d	30-Oct-26 07:00	04-Nov-26 17:00	108d	#04 - 5 x 10 hrs/day (w/
00373.5.6.02.98A.10 Fire Alarm & Fiber Pulls						
PLU1-CT1-2400	Fire Alarm Cabling	2d	12-Oct-26 14:00	14-Oct-26 10:00	119d	#04 - 5 x 10 hrs/day (w/
PLU1-CT1-2420	Fiber Cable Pulls	3d	14-Oct-26 10:00	16-Oct-26 14:00	119d	#04 - 5 x 10 hrs/day (w/
PLU1-CT1-2440	Fiber Terminations	5d	16-Oct-26 14:00	22-Oct-26 14:00	119d	#04 - 5 x 10 hrs/day (w/
00373.5.6.02.98A.11 Instrumentation Install						
PLU1-CT1-2430	Instrumentation Rough-In	35d	03-Aug-26 11:00	11-Sep-26 11:00	96d	#04 - 5 x 10 hrs/day (w/
PLU1-CT1-2450	Instrumentation Cable Pulls	20d	12-Nov-26 07:00	04-Dec-26 17:00	41d	#04 - 5 x 10 hrs/day (w/
PLU1-CT1-2460	Inst Device Installation & Field Terminations	30d	07-Dec-26 07:00	12-Jan-27 17:00	41d	#04 - 5 x 10 hrs/day (w/
PLU1-CT1-2480	HeadEnd Terminations	10d	13-Jan-27 07:00	22-Jan-27 17:00	41d	#04 - 5 x 10 hrs/day (w/
00373.5.6.02.98A.12 CTG Area Lighting						
PLU1-CT1-2470	Site Lighting Rough-in	15d	29-Oct-26 16:00	16-Nov-26 16:00	99d	#04 - 5 x 10 hrs/day (w/
PLU1-CT1-2500	Site Ltg Fixture Installation	6d	16-Nov-26 16:00	23-Nov-26 14:00	99d	#04 - 5 x 10 hrs/day (w/
PLU1-CT1-2490	Site Ltg Branch Wire	3d	23-Nov-26 14:00	26-Nov-26 08:00	99d	#04 - 5 x 10 hrs/day (w/
00373.5.6.02.00373.5.6.02 99A Startup						
PLU1-CT1-2530	Startup Prior to First Fire	80d	11-Mar-27 16:00	02-Jul-27 16:00	0d	5-Day x 8 Hour Workweek (with
00373.5.6.4 Unit 2						
00373.5.6.4.01 Pile Driving Throughout CTG Area						

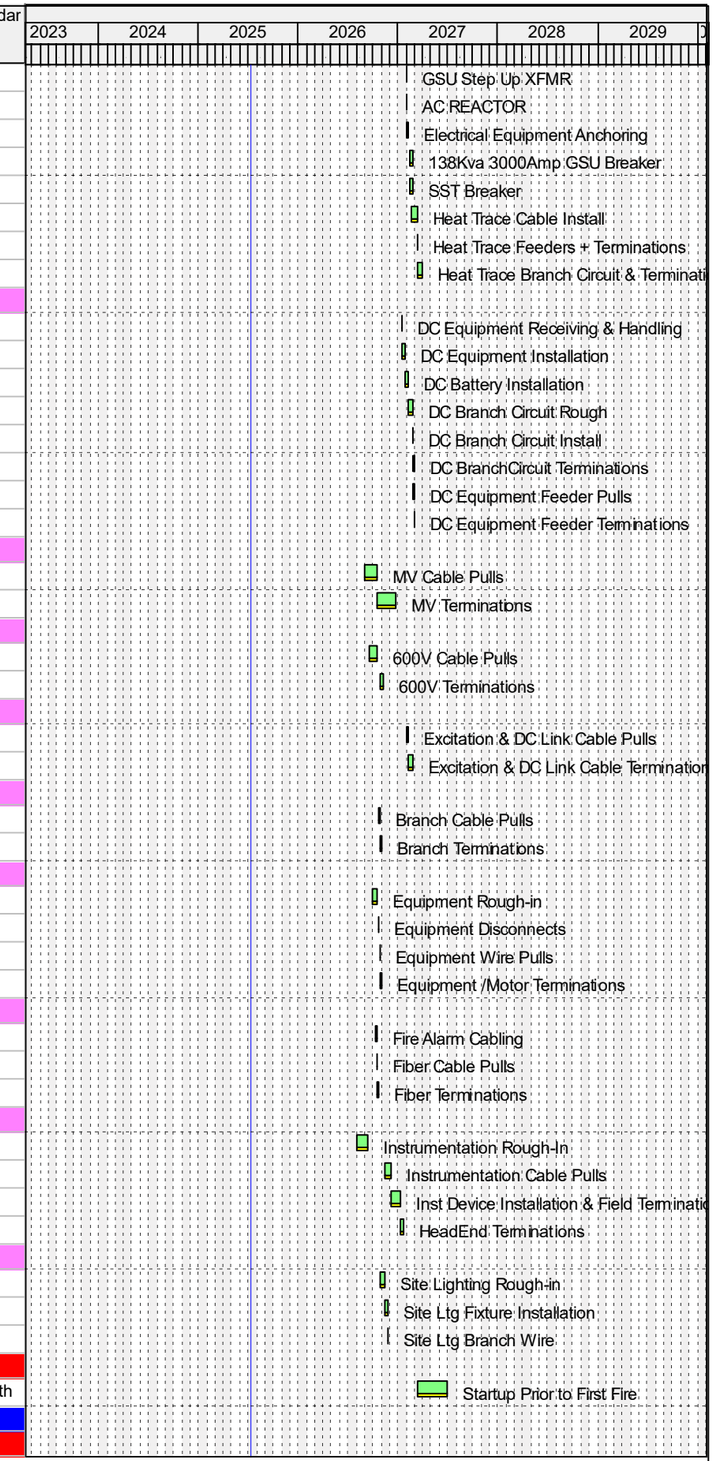

Remaining Level of Effort
Actual Level of Effort
Primary Baseline
Actual Work
Remaining Work
Critical Remaining Work
Milestone

PCM Project Scheduling

Ameren MISSOURI

Activity ID	Activity Name	Remaining Duration	Start	Finish	Total Float	Calendar
PLU2-CT2-1000	Drive Pile (72) CT2	10d	10-Sep-25 07:00	19-Sep-25 17:00	46d	#04 - 5 x 10 hrs/day (w/
PLU2-ES2-1000	Drive Pile (20) ES2	3d	22-Sep-25 07:00	24-Sep-25 11:00	46d	#04 - 5 x 10 hrs/day (w/
PLU2-CEMS2-1000	Drive Pile (5) CEMS2	1d	24-Sep-25 11:00	25-Sep-25 09:00	225d	#04 - 5 x 10 hrs/day (w/
PLU2-GSUTW2-1000	Drive Pile (8) GSUTW2	1d	25-Sep-25 09:00	25-Sep-25 17:00	233d	#04 - 5 x 10 hrs/day (w/
PLU2-EPDC2-1000	Drive Pile (20) PECC	3d	26-Sep-25 07:00	30-Sep-25 11:00	233d	#04 - 5 x 10 hrs/day (w/
PLU2-CTGEPDC2-1000	Drive Pile (32) Electrical Building	4d	30-Sep-25 11:00	03-Oct-25 13:00	274d	#04 - 5 x 10 hrs/day (w/
PLU2-LFPS2-1000	Drive Pile (10) LFPS2	2d	03-Oct-25 13:00	07-Oct-25 09:00	274d	#04 - 5 x 10 hrs/day (w/
PLU2-FGC2-1000	Drive Pile (6) FGC2	1d	07-Oct-25 09:00	07-Oct-25 17:00	303d	#04 - 5 x 10 hrs/day (w/
PLU2-SST2-1000	Drive Pile (6) SST2	1d	08-Oct-25 07:00	08-Oct-25 15:00	308d	#04 - 5 x 10 hrs/day (w/
PLU2-VTC2-1000	Drive Pile (6) VTC2	1d	08-Oct-25 15:00	09-Oct-25 13:00	310d	#04 - 5 x 10 hrs/day (w/
PLU2-GTET2-1000	Drive Pile (4) GTET2	1d	09-Oct-25 13:00	10-Oct-25 11:00	324d	#04 - 5 x 10 hrs/day (w/
PLU2-LEC2-1000	Drive Pile (6) LEC2	1d	10-Oct-25 11:00	13-Oct-25 09:00	324d	#04 - 5 x 10 hrs/day (w/
PLU2-IT2-1000	Drive Pile (6) IT2	1d	13-Oct-25 09:00	13-Oct-25 17:00	324d	#04 - 5 x 10 hrs/day (w/
PLU2-HVB2-1000	Drive Pile (6) HVB2	1d	14-Oct-25 07:00	14-Oct-25 15:00	324d	#04 - 5 x 10 hrs/day (w/
PLU2-LOCM2-1000	Drive Pile (8) LOCM2	1d	14-Oct-25 15:00	15-Oct-25 13:00	324d	#04 - 5 x 10 hrs/day (w/
PLU2-WIS2-1000	Drive Pile (4) WIS2	1d	15-Oct-25 13:00	16-Oct-25 11:00	343d	#04 - 5 x 10 hrs/day (w/
00373.5.6.4.54A Water Wash / False Start Drains Tank-2 Civil/Structural						
PLU2-WWDT-1000	Excavate WWDT (13.5 ft deep)	2d	06-Nov-25 07:00	07-Nov-25 13:00	64d	#04 - 5 x 10 hrs/day (w/
00373.5.6.4.01A CTG-2 Civil/Structural						
PLU2-CT2-1005	Underground Rough-In Around CT2 (All MEPS)	60d	06-Nov-25 07:00	20-Jan-26 09:00	8d	#04 - 5 x 10 hrs/day (w/
PLU2-CT2-1010	Mud Mat CT2	4d	20-Jan-26 09:00	23-Jan-26 11:00	8d	#04 - 5 x 10 hrs/day (w/
PLU2-CT2-1015	Base Slab Forming and Embeds CT2	25d	23-Jan-26 11:00	23-Feb-26 11:00	8d	#04 - 5 x 10 hrs/day (w/
PLU2-CT2-1020	Base Slab Reinforcement CT2	25d	23-Feb-26 11:00	23-Mar-26 11:00	8d	#04 - 5 x 10 hrs/day (w/
PLU2-CT2-1290	Grounding	5d	23-Mar-26 11:00	27-Mar-26 11:00	8d	#04 - 5 x 10 hrs/day (w/
PLU2-CT2-1025	Pour and Wreck Base Slab CT2	5d	27-Mar-26 11:00	02-Apr-26 11:00	8d	#04 - 5 x 10 hrs/day (w/
PLU2-CT2-1030	Pedestal Forming and Embeds CT2	20d	02-Apr-26 11:00	24-Apr-26 11:00	8d	#04 - 5 x 10 hrs/day (w/
PLU2-CT2-1035	Pedestal Reinforcement CT2	20d	24-Apr-26 11:00	18-May-26 11:00	8d	#04 - 5 x 10 hrs/day (w/
PLU2-CT2-1040	Pour and Wreck Pedestals CT2	4d	18-May-26 11:00	21-May-26 13:00*	8d	#04 - 5 x 10 hrs/day (w/
PLU2-CT2-2570	Install Above Ground Foundation (Embeds) CT2	15d	29-May-26 08:00	16-Jun-26 08:00	60d	#04 - 5 x 10 hrs/day (w/
00373.5.6.4.02A Exhaust Stack-2 Civil/Structural						
PLU2-ES2-1010	Underground Rough-In ES2	2d	23-Jan-26 11:00	26-Jan-26 17:00	94d	#04 - 5 x 10 hrs/day (w/
PLU2-ES2-1020	Mud Mat ES2	2d	27-Jan-26 07:00	28-Jan-26 13:00	94d	#04 - 5 x 10 hrs/day (w/
PLU2-ES2-1030	Base Slab Forming and Embeds ES2	10d	28-Jan-26 13:00	09-Feb-26 13:00	94d	#04 - 5 x 10 hrs/day (w/
PLU2-ES2-1040	Base Slab Reinforcement ES2	10d	09-Feb-26 13:00	20-Feb-26 13:00	94d	#04 - 5 x 10 hrs/day (w/
PLU2-ES2-1060	Grounding	3d	20-Feb-26 13:00	24-Feb-26 17:00	94d	#04 - 5 x 10 hrs/day (w/
PLU2-ES2-1050	Pour and Wreck Base Slab ES2	3d	25-Feb-26 07:00	27-Feb-26 11:00	94d	#04 - 5 x 10 hrs/day (w/
00373.5.6.4.03A CEMS-2 Civil/Structural						
PLU2-CEMS2-1010	Underground Rough-In CEMS2	1d	27-Feb-26 11:00	02-Mar-26 09:00	94d	#04 - 5 x 10 hrs/day (w/
PLU2-CEMS2-1020	Mud Mat CEMS2	1d	02-Mar-26 09:00	02-Mar-26 17:00	94d	#04 - 5 x 10 hrs/day (w/
PLU2-CEMS2-1030	Base Slab Forming and Embeds CEMS2	3d	03-Mar-26 07:00	05-Mar-26 11:00	94d	#04 - 5 x 10 hrs/day (w/
PLU2-CEMS2-1040	Base Slab Reinforcement CEMS2	3d	05-Mar-26 11:00	09-Mar-26 15:00	94d	#04 - 5 x 10 hrs/day (w/
PLU2-CEMS2-1060	Grounding	2d	09-Mar-26 15:00	11-Mar-26 11:00	94d	#04 - 5 x 10 hrs/day (w/
PLU2-CEMS2-1050	Pour and Wreck Base Slab CEMS2	2d	11-Mar-26 11:00	12-Mar-26 17:00	94d	#04 - 5 x 10 hrs/day (w/
00373.5.6.4.04A Generator Step Up Transformer-2 Civil/Structural						
PLU2-GTSU2-1010	Excavation GTSU2	3d	13-Mar-26 07:00	17-Mar-26 11:00	106d	#04 - 5 x 10 hrs/day (w/
PLU2-GTSU2-1020	Underground Rough-In GTSU2	5d	17-Mar-26 11:00	23-Mar-26 11:00	106d	#04 - 5 x 10 hrs/day (w/
PLU2-GTSU2-1030	Mud Mat GTSU2	2d	23-Mar-26 11:00	24-Mar-26 17:00	106d	#04 - 5 x 10 hrs/day (w/
PLU2-GTSU2-1040	Base Slab Forming and Embeds GTSU2	10d	25-Mar-26 07:00	03-Apr-26 17:00	106d	#04 - 5 x 10 hrs/day (w/
PLU2-GTSU2-1050	Base Slab Reinforcement GTSU2	3d	06-Apr-26 07:00	08-Apr-26 11:00	106d	#04 - 5 x 10 hrs/day (w/
PLU2-GTSU2-1070	Grounding	3d	08-Apr-26 11:00	10-Apr-26 15:00	106d	#04 - 5 x 10 hrs/day (w/

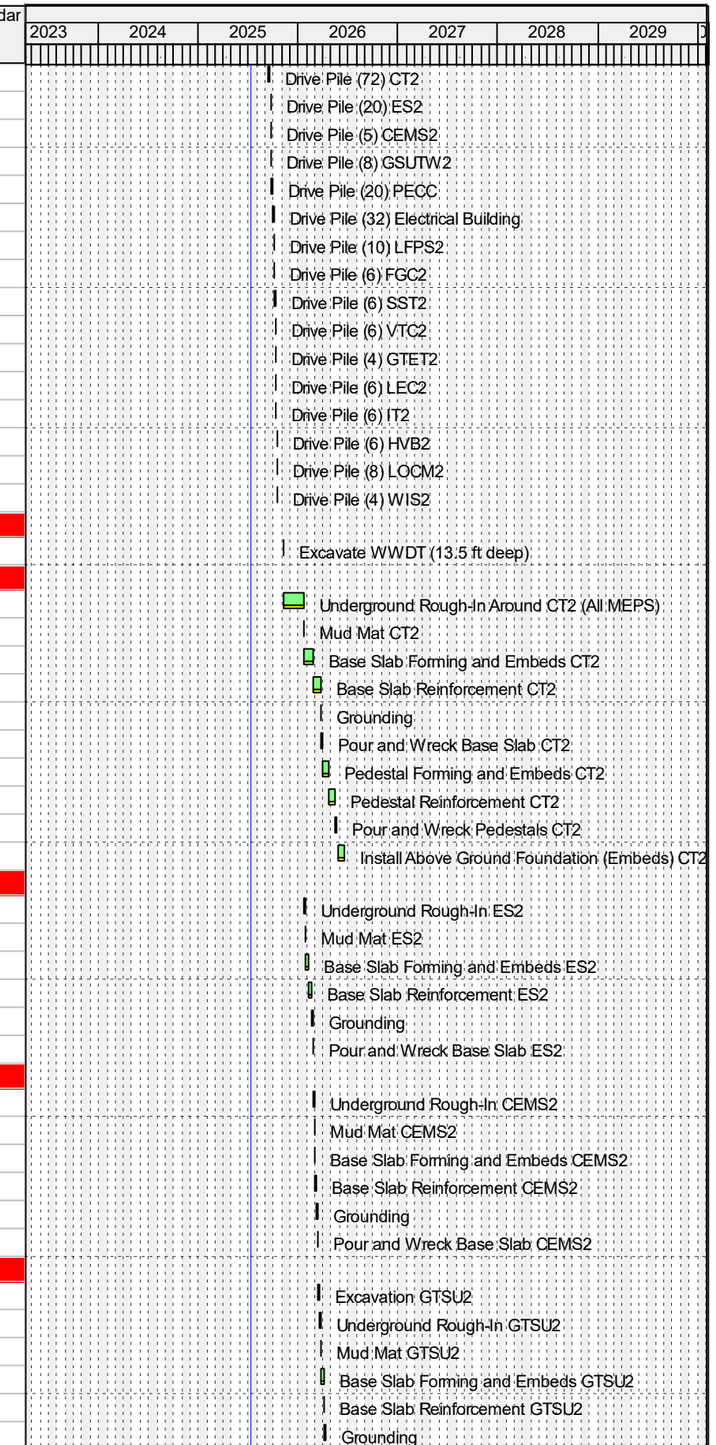

Remaining Level of Effort
Actual Level of Effort
Primary Baseline
Actual Work
Remaining Work
Critical Remaining Work
Milestone

PCM Project Scheduling

Ameren MISSOURI

Activity ID	Activity Name	Remaining Duration	Start	Finish	Total Float	Calendar
PLU2-GTSU2-1080	Pour & Wreck GTSU Base Slab	3d	10-Apr-26 15:00	15-Apr-26 09:00	106d	#04 - 5 x 10 hrs/day (w/
PLU2-GTSU2-1060	Backfill GTSU2	3d	15-Apr-26 09:00	17-Apr-26 13:00	106d	#04 - 5 x 10 hrs/day (w/
00373.5.6.4.05A Generator Step Up Transformer Fire Wall-2 Civil/Structural						
PLU2-GSUTW2-1010	Excavate GSUTW2	2d	17-Apr-26 13:00	21-Apr-26 09:00	257d	#04 - 5 x 10 hrs/day (w/
PLU2-GSUTW2-1020	Form Footing GSUTW2	5d	21-Apr-26 09:00	27-Apr-26 09:00	257d	#04 - 5 x 10 hrs/day (w/
PLU2-GSUTW2-1030	Footing Reinforcement GSUTW2	5d	27-Apr-26 09:00	01-May-26 09:00	257d	#04 - 5 x 10 hrs/day (w/
PLU2-GSUTW2-1040	Pour and Wreck Footing GSUTW2	2d	01-May-26 09:00	04-May-26 15:00	257d	#04 - 5 x 10 hrs/day (w/
PLU2-GSUTW2-1050	Form Walls GSUTW2	7d	04-May-26 15:00	12-May-26 11:00	257d	#04 - 5 x 10 hrs/day (w/
PLU2-GSUTW2-1060	Wall Reinforcement GSUTW2	7d	12-May-26 11:00	19-May-26 17:00	257d	#04 - 5 x 10 hrs/day (w/
PLU2-GSUTW2-1070	Pour and Wreck Walls GSUTW2	5d	20-May-26 07:00	26-May-26 17:00	257d	#04 - 5 x 10 hrs/day (w/
PLU2-GSUTW2-1080	Backfill GSUTW2	2d	27-May-26 07:00	28-May-26 13:00	257d	#04 - 5 x 10 hrs/day (w/
00373.5.6.4.28A Liquid Fuel Pump Skid-2 Civil/Structural						
PLU2-LFPS2-1010	Underground Rough-In LFPS2	5d	02-Apr-26 11:00	08-Apr-26 11:00	123d	#04 - 5 x 10 hrs/day (w/
PLU2-LFPS2-1020	Mud Mat LFPS2	2d	08-Apr-26 11:00	09-Apr-26 17:00	123d	#04 - 5 x 10 hrs/day (w/
PLU2-LFPS2-1030	Base Slab Forming and Embeds LFPS2	10d	10-Apr-26 07:00	21-Apr-26 17:00	123d	#04 - 5 x 10 hrs/day (w/
PLU2-LFPS2-1040	Base Slab Reinforcement LFPS2	10d	22-Apr-26 07:00	01-May-26 17:00	123d	#04 - 5 x 10 hrs/day (w/
PLU2-LFPS2-1050	Pour and Wreck Base Slab LFPS2	3d	04-May-26 07:00	06-May-26 11:00	123d	#04 - 5 x 10 hrs/day (w/
00373.5.6.4.41A Lube Oil Control Module-2 Civil/Structural						
PLU2-LOCM2-1010	Excavate LOCM2	1d	08-Apr-26 11:00	09-Apr-26 09:00	176d	#04 - 5 x 10 hrs/day (w/
PLU2-LOCM2-1020	Underground Rough-In LOCM2	3d	09-Apr-26 09:00	13-Apr-26 13:00	176d	#04 - 5 x 10 hrs/day (w/
PLU2-LOCM2-1030	Mud Mat LOCM2	1d	13-Apr-26 13:00	14-Apr-26 11:00	176d	#04 - 5 x 10 hrs/day (w/
PLU2-LOCM2-1040	Base Slab Forming and Embeds LOCM2	5d	14-Apr-26 11:00	20-Apr-26 11:00	176d	#04 - 5 x 10 hrs/day (w/
PLU2-LOCM2-1050	Base Slab Reinforcement LOCM2	5d	20-Apr-26 11:00	24-Apr-26 11:00	176d	#04 - 5 x 10 hrs/day (w/
PLU2-LOCM2-1060	Pour and Wreck Base Slab LOCM2	3d	24-Apr-26 11:00	28-Apr-26 15:00	176d	#04 - 5 x 10 hrs/day (w/
PLU2-LOCM2-1070	Backfill LOCM2	2d	28-Apr-26 15:00	30-Apr-26 11:00	176d	#04 - 5 x 10 hrs/day (w/
00373.5.6.4.42A Water Injection Skid-2 Civil/Structural						
PLU2-WIS2-1010	Excavate WIS2	1d	30-Apr-26 11:00	01-May-26 09:00	176d	#04 - 5 x 10 hrs/day (w/
PLU2-WIS2-1020	Underground Rough-In WIS2	3d	01-May-26 09:00	05-May-26 13:00	176d	#04 - 5 x 10 hrs/day (w/
PLU2-WIS2-1030	Mud Mat WIS2	1d	05-May-26 13:00	06-May-26 11:00	176d	#04 - 5 x 10 hrs/day (w/
PLU2-WIS2-1040	Base Slab Forming and Embeds WIS2	5d	06-May-26 11:00	12-May-26 11:00	176d	#04 - 5 x 10 hrs/day (w/
PLU2-WIS2-1050	Base Slab Reinforcement WIS2	5d	12-May-26 11:00	18-May-26 11:00	176d	#04 - 5 x 10 hrs/day (w/
PLU2-WIS2-1060	Pour and Wreck Base Slab WIS2	3d	18-May-26 11:00	20-May-26 15:00	176d	#04 - 5 x 10 hrs/day (w/
PLU2-WIS2-1070	Backfill WIS2	2d	20-May-26 15:00	22-May-26 11:00	176d	#04 - 5 x 10 hrs/day (w/
00373.5.6.4.07A Electric PDC-2 (PEECC) Civil/Structural						
PLU2-EPDC2-1010	Excavate PDC2	3d	13-Mar-26 07:00	17-Mar-26 11:00	94d	#04 - 5 x 10 hrs/day (w/
PLU2-EPDC2-1020	Underground Rough-In PDC2	15d	17-Mar-26 11:00	02-Apr-26 11:00	94d	#04 - 5 x 10 hrs/day (w/
PLU2-EPDC2-1030	Mud Mat PDC2	2d	02-Apr-26 11:00	03-Apr-26 17:00	94d	#04 - 5 x 10 hrs/day (w/
PLU2-EPDC2-1040	Base Slab Forming and Embeds PDC2	10d	06-Apr-26 07:00	15-Apr-26 17:00	94d	#04 - 5 x 10 hrs/day (w/
PLU2-EPDC2-1050	Base Slab Reinforcement PDC2	10d	16-Apr-26 07:00	27-Apr-26 17:00	94d	#04 - 5 x 10 hrs/day (w/
PLU2-EPDC2-1100	Grounding	3d	28-Apr-26 07:00	30-Apr-26 11:00	94d	#04 - 5 x 10 hrs/day (w/
PLU2-EPDC2-1060	Pour and Wreck Base Slab PDC2	3d	30-Apr-26 11:00	04-May-26 15:00	94d	#04 - 5 x 10 hrs/day (w/
PLU2-EPDC2-1070	Pedestal Reinforcement PDC2	4d	04-May-26 15:00	07-May-26 17:00	94d	#04 - 5 x 10 hrs/day (w/
PLU2-EPDC2-1080	Pour and Wreck Pedestals PDC2	4d	08-May-26 07:00	13-May-26 09:00	94d	#04 - 5 x 10 hrs/day (w/
PLU2-EPDC2-1090	Backfill PDC2	3d	13-May-26 09:00	15-May-26 13:00	94d	#04 - 5 x 10 hrs/day (w/
00373.5.6.4.30A Station Service Transformers-2 Civil/Structural						
PLU2-SST2-1010	Excavate SST2	3d	16-Jun-26 11:00	18-Jun-26 15:00	94d	#04 - 5 x 10 hrs/day (w/
PLU2-SST2-1020	Underground Rough-In SST2	5d	18-Jun-26 15:00	24-Jun-26 15:00	206d	#04 - 5 x 10 hrs/day (w/
PLU2-SST2-1030	Mud Mat SST2	2d	24-Jun-26 15:00	26-Jun-26 11:00	206d	#04 - 5 x 10 hrs/day (w/
PLU2-SST2-1040	Base Slab Forming and Embeds SST2	10d	26-Jun-26 11:00	09-Jul-26 11:00	206d	#04 - 5 x 10 hrs/day (w/
PLU2-SST2-1050	Base Slab Reinforcement SST2	10d	09-Jul-26 11:00	21-Jul-26 11:00	206d	#04 - 5 x 10 hrs/day (w/
PLU2-SST2-1080	Grounding	2d	21-Jul-26 11:00	22-Jul-26 17:00	206d	#04 - 5 x 10 hrs/day (w/

Remaining Level of Effort
Actual Level of Effort
Primary Baseline
Actual Work
Remaining Work
Critical Remaining Work
Milestone

PCM Project Scheduling

Ameren MISSOURI

Activity ID	Activity Name	Remaining Duration	Start	Finish	Total Float	Calendar
PLU2-SST2-1060	Pour and Wreck Base Slab SST2	3d	23-Jul-26 07:00	27-Jul-26 11:00	206d	#04 - 5 x 10 hrs/day (w/
PLU2-SST2-1070	Backfill SST2	3d	27-Jul-26 11:00	29-Jul-26 15:00	206d	#04 - 5 x 10 hrs/day (w/
00373.5.6.4.23A Fire Protection for PEECC-2 Civil/Structural						
PLU2-FP2-1000	Form, Reinforce and Pour Slab FP-2	4d	13-May-26 09:00	18-May-26 11:00	119d	#04 - 5 x 10 hrs/day (w/
00373.5.6.4.24A Water Mist Fire Protection-2 Civil/Structural						
PLU2-WMFP2-1000	Form, Reinforce and Pour Slab WMFP-2	4d	18-May-26 11:00	21-May-26 13:00	119d	#04 - 5 x 10 hrs/day (w/
00373.5.6.4.25A CTG Electrical PDC-2 Civil/Structural						
PLU2-EPDC-1130	Excavate Electrical Building	1d	15-May-26 13:00	18-May-26 11:00	94d	#04 - 5 x 10 hrs/day (w/
PLU2-EPDC-1140	Excavate AUX Transformer Foundations	1d	18-May-26 11:00	19-May-26 09:00	94d	#04 - 5 x 10 hrs/day (w/
PLU2-EPDC-1060	Underground Rough-In Electrical Building & AUX Transformers	5d	18-May-26 11:00	22-May-26 11:00	94d	#04 - 5 x 10 hrs/day (w/
PLU2-EPDC-1070	Mud Mat Electrical Building	2d	22-May-26 11:00	26-May-26 17:00	94d	#04 - 5 x 10 hrs/day (w/
PLU2-EPDC-1080	Base Slab Forming Electrical Building	1d	27-May-26 07:00	27-May-26 15:00	94d	#04 - 5 x 10 hrs/day (w/
PLU2-EPDC-1090	Base Slab Reinforcement Electrical Building	3d	27-May-26 15:00	01-Jun-26 09:00	94d	#04 - 5 x 10 hrs/day (w/
PLU2-EPDC-1120	Grounding	2d	01-Jun-26 09:00	02-Jun-26 15:00	94d	#04 - 5 x 10 hrs/day (w/
PLU2-EPDC-1150	AUX Transformer Slab Reinforcement	3d	01-Jun-26 09:00	03-Jun-26 13:00	254d	#04 - 5 x 10 hrs/day (w/
PLU2-EPDC-1100	Pour and Wreck Base Slab Electrical Building	3d	02-Jun-26 15:00	05-Jun-26 09:00	94d	#04 - 5 x 10 hrs/day (w/
PLU2-EPDC-1160	Pour & Wreck AUX Transformer Foundations	2d	05-Jun-26 09:00	08-Jun-26 15:00	252d	#04 - 5 x 10 hrs/day (w/
PLU2-EPDC-1110	Backfill Electrical Building	3d	05-Jun-26 09:00	09-Jun-26 13:00	94d	#04 - 5 x 10 hrs/day (w/
00373.5.6.4.29A Fuel Gas Compressor-2 Civil/Structural						
PLU2-FGC2-1060	Excavate FGC2	1d	09-Jun-26 13:00	10-Jun-26 11:00	94d	#04 - 5 x 10 hrs/day (w/
PLU2-FGC2-1010	Underground Rough-In FGC2	5d	10-Jun-26 11:00	16-Jun-26 11:00	94d	#04 - 5 x 10 hrs/day (w/
PLU2-FGC2-1020	Mud Mat FGC2	2d	16-Jun-26 11:00	17-Jun-26 17:00	128d	#04 - 5 x 10 hrs/day (w/
PLU2-FGC2-1030	Base Slab Forming and Embeds FGC2	10d	18-Jun-26 07:00	29-Jun-26 17:00	128d	#04 - 5 x 10 hrs/day (w/
PLU2-FGC2-1040	Base Slab Reinforcement FGC2	10d	30-Jun-26 07:00	10-Jul-26 17:00	128d	#04 - 5 x 10 hrs/day (w/
PLU2-FGC2-1050	Pour and Wreck Base Slab FGC2	3d	13-Jul-26 07:00	15-Jul-26 11:00	128d	#04 - 5 x 10 hrs/day (w/
00373.5.6.4.33A VT Compartment Isophere Support-2 Civil/Structural						
PLU2-VTC2-1010	Excavate VTC2	1d	18-Jun-26 15:00	19-Jun-26 13:00	94d	#04 - 5 x 10 hrs/day (w/
PLU2-VTC2-1020	Underground Rough-In VTC2	3d	19-Jun-26 13:00	23-Jun-26 17:00	94d	#04 - 5 x 10 hrs/day (w/
PLU2-VTC2-1030	Mud Mat VTC2	1d	24-Jun-26 07:00	24-Jun-26 15:00	94d	#04 - 5 x 10 hrs/day (w/
PLU2-VTC2-1040	Base Slab Forming and Embeds VTC2	5d	24-Jun-26 15:00	30-Jun-26 15:00	94d	#04 - 5 x 10 hrs/day (w/
PLU2-VTC2-1050	Base Slab Reinforcement VTC2	5d	30-Jun-26 15:00	07-Jul-26 15:00	94d	#04 - 5 x 10 hrs/day (w/
PLU2-VTC2-1060	Pour and Wreck Base Slab VTC2	3d	07-Jul-26 15:00	10-Jul-26 09:00	94d	#04 - 5 x 10 hrs/day (w/
PLU2-VTC2-1070	Backfill VTC2	2d	10-Jul-26 09:00	13-Jul-26 15:00	94d	#04 - 5 x 10 hrs/day (w/
00373.5.6.4.34A GT Excitation Transformer-2 Civil/Structural						
PLU2-GTET2-1010	Excavate GTET2	1d	13-Jul-26 15:00	14-Jul-26 13:00	94d	#04 - 5 x 10 hrs/day (w/
PLU2-GTET2-1020	Underground Rough-In GTET2	3d	14-Jul-26 13:00	16-Jul-26 17:00	148d	#04 - 5 x 10 hrs/day (w/
PLU2-GTET2-1030	Mud Mat GTET2	1d	17-Jul-26 07:00	17-Jul-26 15:00	195d	#04 - 5 x 10 hrs/day (w/
PLU2-GTET2-1040	Base Slab Forming and Embeds GTET2	5d	17-Jul-26 15:00	23-Jul-26 15:00	195d	#04 - 5 x 10 hrs/day (w/
PLU2-GTET2-1050	Base Slab Reinforcement GTET2	5d	23-Jul-26 15:00	29-Jul-26 15:00	195d	#04 - 5 x 10 hrs/day (w/
PLU2-GTET2-1060	Pour and Wreck Base Slab GTET2	3d	29-Jul-26 15:00	03-Aug-26 09:00	195d	#04 - 5 x 10 hrs/day (w/
PLU2-GTET2-1070	Backfill GTET2	2d	03-Aug-26 09:00	04-Aug-26 15:00	195d	#04 - 5 x 10 hrs/day (w/
00373.5.6.4.36A Isolation Transformer-2 Civil/Structural						
PLU2-IT2-1010	Excavate IT2	1d	14-Jul-26 13:00	15-Jul-26 11:00	94d	#04 - 5 x 10 hrs/day (w/
PLU2-IT2-1020	Underground Rough-In IT2	3d	15-Jul-26 11:00	17-Jul-26 15:00	94d	#04 - 5 x 10 hrs/day (w/
PLU2-IT2-1030	Mud Mat IT2	1d	17-Jul-26 15:00	20-Jul-26 13:00	94d	#04 - 5 x 10 hrs/day (w/
PLU2-IT2-1040	Base Slab Forming and Embeds IT2	5d	20-Jul-26 13:00	24-Jul-26 13:00	94d	#04 - 5 x 10 hrs/day (w/
PLU2-IT2-1050	Base Slab Reinforcement IT2	5d	24-Jul-26 13:00	30-Jul-26 13:00	94d	#04 - 5 x 10 hrs/day (w/
PLU2-IT2-1060	Pour and Wreck Base Slab IT2	3d	30-Jul-26 13:00	03-Aug-26 17:00	94d	#04 - 5 x 10 hrs/day (w/
PLU2-IT2-1070	Backfill IT2	2d	04-Aug-26 07:00	05-Aug-26 13:00	94d	#04 - 5 x 10 hrs/day (w/
00373.5.6.4.35A LEC-2 Civil/Structural						
PLU2-LEC2-1010	Excavate LEC2	1d	15-Jul-26 11:00	16-Jul-26 09:00	117d	#04 - 5 x 10 hrs/day (w/

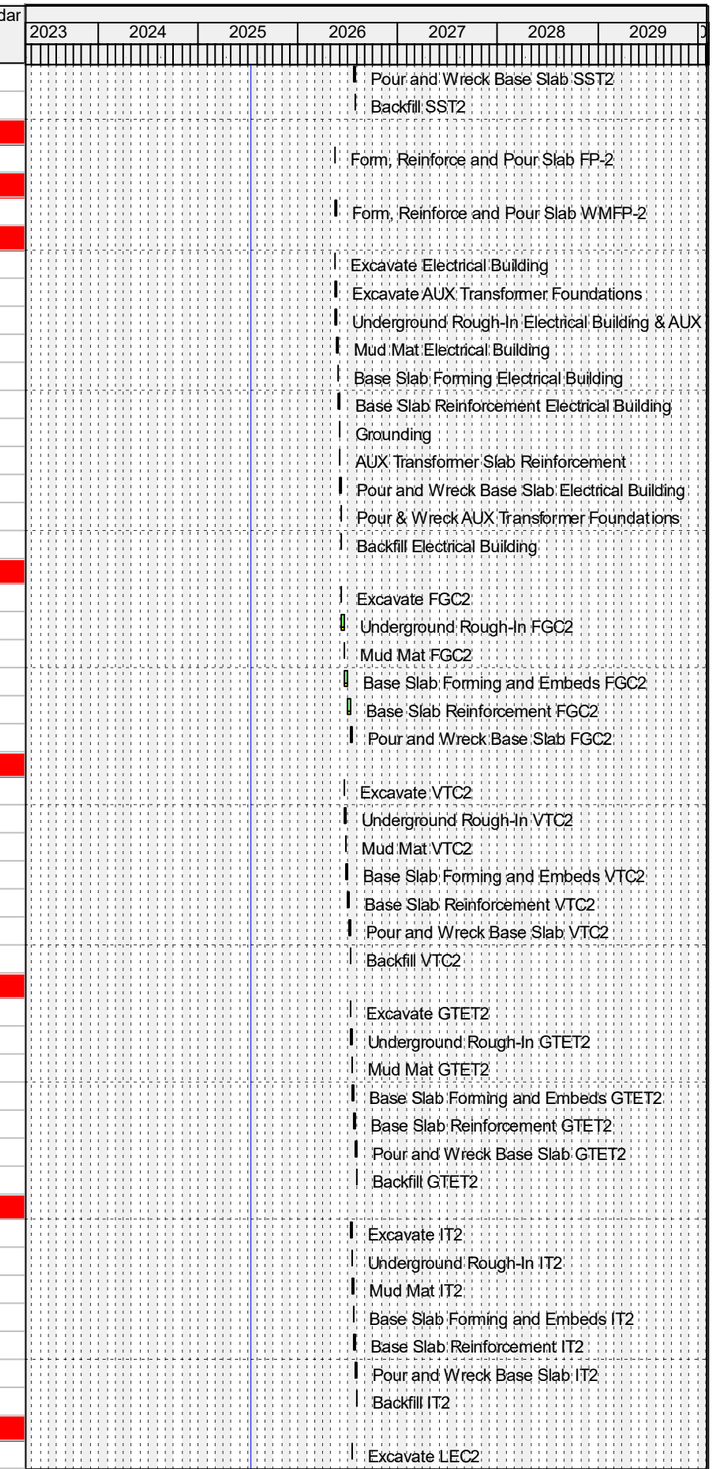

Remaining Level of Effort
Actual Level of Effort
Primary Baseline
Actual Work
Remaining Work
Critical Remaining Work
Milestone

PCM Project Scheduling

Ameren MISSOURI

Activity ID	Activity Name	Remaining Duration	Start	Finish	Total Float	Calendar
PLU2-LEC2-1020	Underground Rough-In LEC2	3d	16-Jul-26 09:00	20-Jul-26 13:00	117d	#04 - 5 x 10 hrs/day (w/
PLU2-LEC2-1030	Mud Mat LEC2	1d	20-Jul-26 13:00	21-Jul-26 11:00	117d	#04 - 5 x 10 hrs/day (w/
PLU2-LEC2-1040	Base Slab Forming and Embeds LEC2	5d	21-Jul-26 11:00	27-Jul-26 11:00	117d	#04 - 5 x 10 hrs/day (w/
PLU2-LEC2-1050	Base Slab Reinforcement LEC2	5d	27-Jul-26 11:00	31-Jul-26 11:00	117d	#04 - 5 x 10 hrs/day (w/
PLU2-LEC2-1080	Grounding	3d	31-Jul-26 11:00	04-Aug-26 15:00	117d	#04 - 5 x 10 hrs/day (w/
PLU2-LEC2-1060	Pour and Wreck Base Slab LEC3	3d	04-Aug-26 15:00	07-Aug-26 09:00	117d	#04 - 5 x 10 hrs/day (w/
PLU2-LEC2-1070	Backfill LEC2	2d	07-Aug-26 09:00	10-Aug-26 15:00	117d	#04 - 5 x 10 hrs/day (w/
00373.5.6.4.37A High Voltage Breaker-2 Civil/Structural						
PLU2-HVB2-1010	Excavate HVB2	1d	05-Aug-26 13:00	06-Aug-26 11:00	94d	#04 - 5 x 10 hrs/day (w/
PLU2-HVB2-1020	Underground Rough-In HVB2	3d	06-Aug-26 11:00	10-Aug-26 15:00	186d	#04 - 5 x 10 hrs/day (w/
PLU2-HVB2-1030	Mud Mat HVB2	1d	10-Aug-26 15:00	11-Aug-26 13:00	186d	#04 - 5 x 10 hrs/day (w/
PLU2-HVB2-1040	Base Slab Forming and Embeds HVB2	5d	11-Aug-26 13:00	17-Aug-26 13:00	186d	#04 - 5 x 10 hrs/day (w/
PLU2-HVB2-1050	Base Slab Reinforcement HVB2	5d	17-Aug-26 13:00	21-Aug-26 13:00	186d	#04 - 5 x 10 hrs/day (w/
PLU2-HVB2-1060	Pour and Wreck Base Slab HVB2	3d	21-Aug-26 13:00	25-Aug-26 17:00	186d	#04 - 5 x 10 hrs/day (w/
PLU2-HVB2-1070	Backfill HVB2	2d	26-Aug-26 07:00	27-Aug-26 13:00	186d	#04 - 5 x 10 hrs/day (w/
00373.5.6.4.38A Fuel Gas Final Filter-2 Civil/Structural						
PLU2-FGFF2-1000	Excavate FGFF2	1d	06-Aug-26 11:00	07-Aug-26 09:00	94d	#04 - 5 x 10 hrs/day (w/
PLU2-FGFF2-1010	Underground Rough-In FGFF2	3d	07-Aug-26 09:00	11-Aug-26 13:00	94d	#04 - 5 x 10 hrs/day (w/
PLU2-FGFF2-1020	Mud Mat FGFF2	1d	11-Aug-26 13:00	12-Aug-26 11:00	94d	#04 - 5 x 10 hrs/day (w/
PLU2-FGFF2-1030	Base Slab Forming and Embeds FGFF2	3d	12-Aug-26 11:00	14-Aug-26 15:00	94d	#04 - 5 x 10 hrs/day (w/
PLU2-FGFF2-1040	Base Slab Reinforcement FGFF2	3d	14-Aug-26 15:00	19-Aug-26 09:00	94d	#04 - 5 x 10 hrs/day (w/
PLU2-FGFF2-1050	Pour and Wreck Base Slab FGFF2	2d	19-Aug-26 09:00	20-Aug-26 15:00	94d	#04 - 5 x 10 hrs/day (w/
PLU2-FGFF2-1060	Backfill FGFF2	1d	20-Aug-26 15:00	21-Aug-26 13:00	94d	#04 - 5 x 10 hrs/day (w/
00373.5.6.4.90A Millwright / Steel Erection / Boilermaker Scope-2						
PLU2-CG2-MBS-1040	Prep & Set Rail Spur Gantry	2d	22-Jun-26 10:00	23-Jun-26 16:00*	50d	#04 - 5 x 10 hrs/day (w/
PLU2-CG2-MBS-1050	CTG2 Prep & Set Gantry @ CTG	2d	23-Jun-26 16:00	25-Jun-26 12:00	50d	#04 - 5 x 10 hrs/day (w/
PLU2-CG2-MBS-1060	CTG2 Unload & Set turbine	1d	30-Jul-26 07:00	30-Jul-26 15:00	21d	#04 - 5 x 10 hrs/day (w/
PLU2-CG2-MBS-1070	CTG2 Unload & Set Generator	1d	30-Jul-26 15:00	31-Jul-26 13:00	21d	#04 - 5 x 10 hrs/day (w/
PLU2-CG2-MBS-1080	CTG2 Disassemble Gantry	2d	31-Jul-26 13:00	04-Aug-26 09:00	21d	#04 - 5 x 10 hrs/day (w/
PLU2-CG2-MBS-1090	CTG2 Align and Level CTG	6d	04-Aug-26 09:00	10-Aug-26 17:00	21d	#04 - 5 x 10 hrs/day (w/
PLU2-CG2-MBS-1020	CTG2 Receive Filter House Equipment	0d		31-Aug-26 08:00	6d	#04 - 5 x 10 hrs/day (w/
PLU2-CG2-MBS-1030	CTG2 Receive GE Exhaust Diffuser/Stack	0d	31-Aug-26 08:00		3d	#04 - 5 x 10 hrs/day (w/
PLU2-CG2-MBS-1100	CTG2 Set GE Exhaust Diffuser Steel	2d	31-Aug-26 08:00	02-Sep-26 17:00	3d	#04 - 5 x 10 hrs/day (w/
PLU2-CG2-MBS-1170	CTG2 Set GE Exhaust Diffuser/Stack	6d	03-Sep-26 07:00	09-Sep-26 15:00	5d	#04 - 5 x 10 hrs/day (w/
PLU2-CG2-MBS-1110	CTG2 Set Inlet Plenum Support Steel	8d	03-Sep-26 07:00	11-Sep-26 11:00	3d	#04 - 5 x 10 hrs/day (w/
PLU2-CG2-MBS-1120	CTG2 Set GE Exhaust Duct Lower Half	1d	09-Sep-26 15:00	10-Sep-26 13:00	10d	#04 - 5 x 10 hrs/day (w/
PLU2-CG2-MBS-1130	CTG2 Support Legs Drop Check	5d	10-Sep-26 13:00	16-Sep-26 13:00	12d	#04 - 5 x 10 hrs/day (w/
PLU2-CG2-MBS-1180	CTG2 Set Inlet Plenum Lower Half	2d	11-Sep-26 11:00	14-Sep-26 17:00	3d	#04 - 5 x 10 hrs/day (w/
PLU2-CG2-MBS-1190	CTG2 Prep & Install Load Coupling to Turbine	4d	15-Sep-26 07:00	18-Sep-26 09:00	3d	#04 - 5 x 10 hrs/day (w/
PLU2-CG2-MBS-1140	CTG2 Set Accessory Module	1d	16-Sep-26 13:00	17-Sep-26 11:00	12d	#04 - 5 x 10 hrs/day (w/
PLU2-CG2-MBS-1210	CTG2 Set GE Exhaust Duct Upper Half	1d	18-Sep-26 09:00	18-Sep-26 17:00	3d	#04 - 5 x 10 hrs/day (w/
PLU2-CG2-MBS-1160	CTG2 Align Accessory Module	2d	18-Sep-26 09:00	21-Sep-26 15:00	12d	#04 - 5 x 10 hrs/day (w/
PLU2-CG2-MBS-1220	CTG2 Filter House – External Scaffolding for Bolting & Caulking -Install	1d	21-Sep-26 07:00	21-Sep-26 15:00	3d	#04 - 5 x 10 hrs/day (w/
PLU2-CG2-MBS-1230	CTG2 Filter House – Internal Scaffolding for Detailing & cleaning – Install	1d	21-Sep-26 15:00	22-Sep-26 13:00	3d	#04 - 5 x 10 hrs/day (w/
PLU2-CG2-MBS-1240	CTG2 Filter House – Inlet Duct Filter House to CT – Install	1d	22-Sep-26 13:00	22-Sep-26 17:00	3d	#04 - 5 x 10 hrs/day (w/
PLU2-CG2-MBS-1260	CTG2 Rough Set Collector Cab & Roof	2d	23-Sep-26 07:00	24-Sep-26 15:00	3d	#04 - 5 x 10 hrs/day (w/
PLU2-CG2-MBS-1250	CTG2 Weld Joint Between Exhaust Diffuser & Turbine	15d	23-Sep-26 07:00	08-Oct-26 17:00	3d	#04 - 5 x 10 hrs/day (w/
PLU2-CG2-MBS-1280	CTG2 Filter House – External Scaffolding for Bolting & Caulking – Remove	1d	24-Sep-26 15:00	25-Sep-26 13:00	3d	#04 - 5 x 10 hrs/day (w/
PLU2-CG2-MBS-1290	CTG2 Filter House – Internal Scaffolding for detailing & Cleaning – Remove	1d	24-Sep-26 15:00	25-Sep-26 13:00	3d	#04 - 5 x 10 hrs/day (w/
PLU2-CG2-MBS-1270	CTG2 Bolt up Upper & Lower Half of Exhaust Duct	8d	24-Sep-26 15:00	05-Oct-26 09:00	3d	#04 - 5 x 10 hrs/day (w/

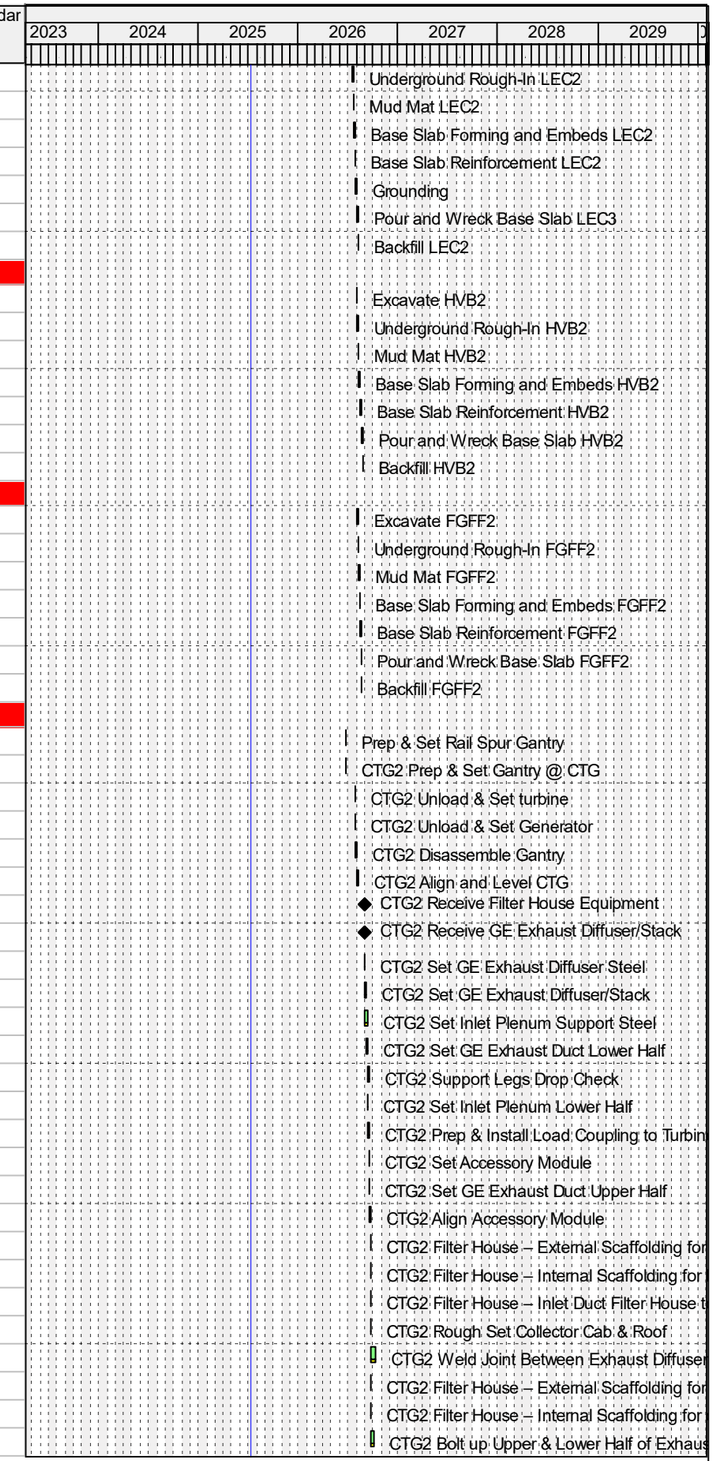

Remaining Level of Effort
Actual Level of Effort
Primary Baseline
Actual Work
Remaining Work
Critical Remaining Work
Milestone

PCM Project Scheduling

Ameren MISSOURI

Activity ID	Activity Name	Remaining Duration	Start	Finish	Total Float	Calendar
PLU2-CG2-MBS-1300	CTG2 Filter House – Inlet Duct Filter House to CT- Remove	1d	25-Sep-26 13:00	28-Sep-26 11:00	3d	#04 - 5 x 10 hrs/day (w/
PLU2-CG2-MBS-1310	CTG2 Rough Set Turning Gear	3d	28-Sep-26 11:00	30-Sep-26 15:00	3d	#04 - 5 x 10 hrs/day (w/
PLU2-CG2-MBS-1320	CTG2 Install Accessory Module Exhaust Fans	2d	30-Sep-26 15:00	02-Oct-26 11:00	3d	#04 - 5 x 10 hrs/day (w/
PLU2-CG2-MBS-1330	CTG2 Set water Mist Skid	1d	02-Oct-26 11:00	05-Oct-26 09:00	3d	#04 - 5 x 10 hrs/day (w/
PLU2-CG2-MBS-1350	CTG2 Set Inlet Plenum Upper Half	2d	05-Oct-26 09:00	06-Oct-26 15:00	3d	#04 - 5 x 10 hrs/day (w/
PLU2-CG2-MBS-1340	CTG2 Install Transformers/Reactors	10d	05-Oct-26 09:00	15-Oct-26 09:00	3d	#04 - 5 x 10 hrs/day (w/
PLU2-CG2-MBS-1360	CTG2 Set Fuel Gas Scrubber	1d	06-Oct-26 15:00	07-Oct-26 13:00	3d	#04 - 5 x 10 hrs/day (w/
PLU2-CG2-MBS-1370	CTG2 Set Fuel Gas Scrubber Drain Tank	1d	06-Oct-26 15:00	07-Oct-26 13:00	3d	#04 - 5 x 10 hrs/day (w/
PLU2-CG2-MBS-1380	CTG2 Set CTG1 Stair Tower & Fill in Steel C1D	3d	07-Oct-26 13:00	09-Oct-26 17:00	3d	#04 - 5 x 10 hrs/day (w/
PLU2-CG2-MBS-1390	CTG2 Set/Install Fuel Gas Electric Start-up Heater	2d	12-Oct-26 07:00	13-Oct-26 13:00	3d	#04 - 5 x 10 hrs/day (w/
PLU2-CG2-MBS-1410	CTG2 Install Load Compartment	5d	13-Oct-26 13:00	19-Oct-26 13:00	3d	#04 - 5 x 10 hrs/day (w/
PLU2-CG2-MBS-1400	CTG2 Seal weld outside exhaust Diffuser	20d	13-Oct-26 13:00	04-Nov-26 13:00	3d	#04 - 5 x 10 hrs/day (w/
PLU2-CG2-MBS-1420	CTG2 Install Lower Half Turbine Enclosure	10d	19-Oct-26 13:00	29-Oct-26 13:00	3d	#04 - 5 x 10 hrs/day (w/
PLU2-CG2-MBS-1430	CTG2 Detail CTG1 Building Stair Tower C1D	10d	19-Oct-26 13:00	29-Oct-26 13:00	3d	#04 - 5 x 10 hrs/day (w/
PLU2-CG2-MBS-1450	CTG2 Install Inlet Duct – Silencer to Transition	1d	29-Oct-26 13:00	30-Oct-26 11:00	3d	#04 - 5 x 10 hrs/day (w/
PLU2-CG2-MBS-1440	CTG2 Final Set Fuel Gas Electric Start-up Heater	2d	29-Oct-26 13:00	02-Nov-26 09:00	3d	#04 - 5 x 10 hrs/day (w/
PLU2-CG2-MBS-1460	CTG2 Install Upper Half Turbine Enclosure	5d	30-Oct-26 11:00	05-Nov-26 11:00	3d	#04 - 5 x 10 hrs/day (w/
PLU2-CG2-MBS-1480	CTG2 Install Generator Output Termination Assembly	10d	05-Nov-26 11:00	17-Nov-26 11:00	3d	#04 - 5 x 10 hrs/day (w/
PLU2-CG2-MBS-1470	CTG2 Install Inlet Duct -Detail Duct to Support Steel	15d	05-Nov-26 11:00	23-Nov-26 11:00	3d	#04 - 5 x 10 hrs/day (w/
PLU2-CG2-MBS-1490	CTG2 Install Inside turbine Enclosure Platforms	4d	17-Nov-26 11:00	20-Nov-26 13:00	3d	#04 - 5 x 10 hrs/day (w/
PLU2-CG2-MBS-1500	CTG2 Install Turbine Enclosure Roof	5d	20-Nov-26 13:00	26-Nov-26 13:00	3d	#04 - 5 x 10 hrs/day (w/
PLU2-CG2-MBS-1510	CTG2 Install Turbine Enclosure Roof Cooling Fans	2d	26-Nov-26 13:00	01-Dec-26 09:00	3d	#04 - 5 x 10 hrs/day (w/
PLU2-CG2-MBS-1530	CTG2 Install Filter House Support Steel	4d	01-Dec-26 09:00	04-Dec-26 11:00	3d	#04 - 5 x 10 hrs/day (w/
PLU2-CG2-MBS-1520	CTG2 Install Outside Turbine Enclosure Platforms	10d	01-Dec-26 09:00	11-Dec-26 09:00	3d	#04 - 5 x 10 hrs/day (w/
PLU2-CG2-MBS-1540	CTG2 Install Guide Keys	5d	04-Dec-26 11:00	10-Dec-26 11:00	3d	#04 - 5 x 10 hrs/day (w/
PLU2-CG2-MBS-1550	CTG2 Pre Assemble Filter House Transition Assembly	10d	10-Dec-26 11:00	22-Dec-26 11:00	3d	#04 - 5 x 10 hrs/day (w/
PLU2-CG2-MBS-1560	CTG2 Install Support Steel and Grating for Electrical PEEC Bldg.	10d	14-Dec-26 15:00	28-Dec-26 15:00	3d	#04 - 5 x 10 hrs/day (w/
PLU2-CG2-MBS-1570	CTG2 Set Air Processing Skid & Receiver	1d	28-Dec-26 15:00	29-Dec-26 13:00	82d	#04 - 5 x 10 hrs/day (w/
PLU2-CG2-MBS-1580	CTG2 Set Wash Water Skid	1d	28-Dec-26 15:00	29-Dec-26 13:00	291d	#04 - 5 x 10 hrs/day (w/
PLU2-CG2-MBS-1590	CTG2 Install Inlet Duct – Set Filter House Transition Assembly	2d	28-Dec-26 15:00	30-Dec-26 11:00	3d	#04 - 5 x 10 hrs/day (w/
PLU2-CG2-MBS-1600	CTG2 Install Support Steel and Grating for Accessory Module	10d	30-Dec-26 11:00	12-Jan-27 11:00	3d	#04 - 5 x 10 hrs/day (w/
PLU2-CG2-MBS-1630	CTG2 Weld Studs on Diffuser for Insulation	10d	12-Jan-27 11:00	22-Jan-27 11:00	3d	#04 - 5 x 10 hrs/day (w/
PLU2-CG2-MBS-1610	CTG2 Pre Assemble Lower sections for Pulse Filter Modules	15d	12-Jan-27 11:00	28-Jan-27 11:00	3d	#04 - 5 x 10 hrs/day (w/
PLU2-CG2-MBS-1620	CTG2 Weld Inlet Duct to Support Steel	20d	12-Jan-27 11:00	03-Feb-27 11:00	3d	#04 - 5 x 10 hrs/day (w/
PLU2-CG2-MBS-1640	CTG2 Set Evap Cooler Module's	2d	22-Jan-27 11:00	25-Jan-27 17:00	3d	#04 - 5 x 10 hrs/day (w/
PLU2-CG2-MBS-1790	Install silencers stack	2d	22-Jan-27 11:00	26-Jan-27 11:00	7d	URS Basic 5-day w/Holidays
PLU2-CG2-MBS-1800	Install silencers inlet duct	2d	22-Jan-27 11:00	26-Jan-27 11:00	3d	URS Basic 5-day w/Holidays
PLU2-CG2-MBS-1650	CTG2 Set Evap Cooler Sumps	1d	26-Jan-27 07:00	26-Jan-27 15:00	3d	#04 - 5 x 10 hrs/day (w/
PLU2-CG2-MBS-1660	CTG2 Set Pulse Filter Modules	5d	26-Jan-27 15:00	01-Feb-27 15:00	3d	#04 - 5 x 10 hrs/day (w/
PLU2-CG2-MBS-1200	CTG2 Heavy Haul & Set GSU Transformer	5d	01-Feb-27 08:00	05-Feb-27 08:00	44d	#04 - 5 x 10 hrs/day (w/
PLU2-CG2-MBS-1670	CTG2 Install Remaining Steel and Grating Exterior CT	10d	01-Feb-27 15:00	11-Feb-27 15:00	3d	#04 - 5 x 10 hrs/day (w/
PLU2-CG2-MBS-1680	CTG2 Bolt up & Caulk Modules	15d	01-Feb-27 15:00	18-Feb-27 15:00	3d	#04 - 5 x 10 hrs/day (w/
PLU2-CG2-MBS-1690	CTG2 Install Insulation & Liner Plate Inside AFT Diffuser	15d	05-Feb-27 07:00	23-Feb-27 17:00	3d	#04 - 5 x 10 hrs/day (w/
PLU2-CG2-MBS-1700	CTG2 Walkdown/Punch List	10d	24-Feb-27 07:00	05-Mar-27 17:00	3d	#04 - 5 x 10 hrs/day (w/
PLU2-CG2-MBS-1710	CTG2 Caulk & Detail Filter House Internal	20d	24-Feb-27 07:00	17-Mar-27 17:00	20d	#04 - 5 x 10 hrs/day (w/
PLU2-CG2-MBS-1720	CTG2 Final Align Turbine/Generator	8d	08-Mar-27 07:00	16-Mar-27 11:00	3d	#04 - 5 x 10 hrs/day (w/
PLU2-CG2-MBS-1780	CTG2 Final Clean Inlet Filter House	15d	08-Mar-27 07:00	23-Mar-27 17:00	15d	#04 - 5 x 10 hrs/day (w/
PLU2-CG2-MBS-1730	CTG2 Final Torgue Load Coupling Bolts	2d	16-Mar-27 11:00	17-Mar-27 17:00	3d	#04 - 5 x 10 hrs/day (w/
PLU2-CG2-MBS-1740	CTG2 Final Align Turning Gear	6d	18-Mar-27 07:00	24-Mar-27 15:00	3d	#04 - 5 x 10 hrs/day (w/
PLU2-CG2-MBS-1810	CTG2 Install Media	10d	24-Mar-27 07:00	02-Apr-27 17:00	102d	#04 - 5 x 10 hrs/day (w/

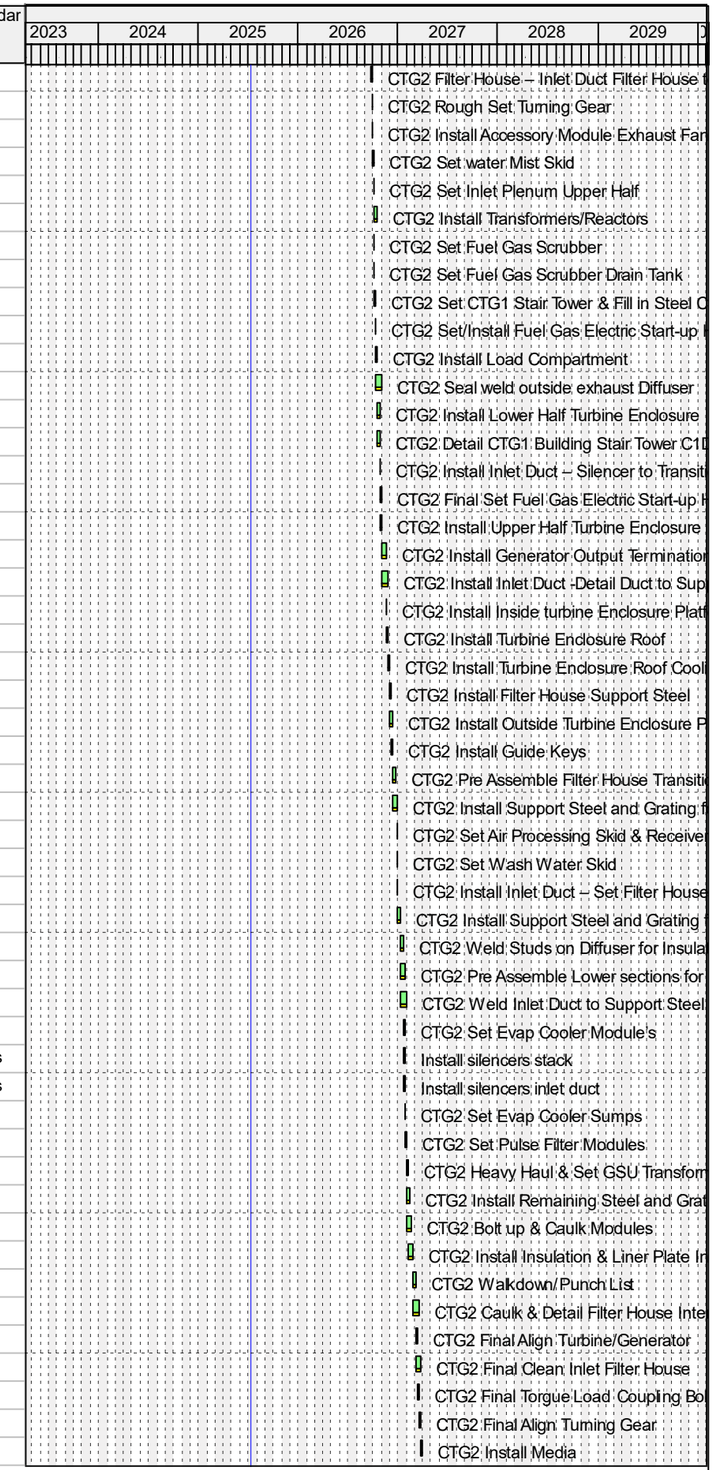

Remaining Level of Effort
Actual Level of Effort
Primary Baseline
Actual Work
Remaining Work
Critical Remaining Work
Milestone

PCM Project Scheduling

Ameren MISSOURI

Activity ID	Activity Name	Remaining Duration	Start	Finish	Total Float	Calendar
PLU2-CG2-MBS-1770	CTG2 Lube Oil Foundation Floor, Piers, & Sides to top of wall – Q Coating	5d	24-Mar-27 15:00	30-Mar-27 15:00	9d	#04 - 5 x 10 hrs/day (w/
PLU2-CG2-MBS-1750	CTG2 Grout Turbine	11d	24-Mar-27 15:00	06-Apr-27 13:00	3d	#04 - 5 x 10 hrs/day (w/
PLU2-CG2-MBS-1820	CTG2 Trip Test, Combustion Test	1d	05-Apr-27 07:00	05-Apr-27 15:00	102d	#04 - 5 x 10 hrs/day (w/
PLU2-CG2-MBS-1760	CTG2 Complete for Turnover	0d		06-Apr-27 13:00	3d	#04 - 5 x 10 hrs/day (w/
00373.5.6.4.94A Mechanical Equipment Setting - 2						
PLU2-CT2-1120	Set Unit 2 Waterwash/ False Starts Drain tank	2d	07-Nov-25 13:00	10-Nov-25 09:00	86d	#07 - 6 x 10 hrs/day
PLU2-CT2-1150	Set Unit 2 CT Waste Water Sump Pumps (1&2)	2d	04-Aug-26 09:00	05-Aug-26 15:00	132d	#07 - 6 x 10 hrs/day
PLU2-CT2-1050	Set Unit 2 CT Air Receiver	1d	31-Aug-26 08:00	31-Aug-26 16:00	202d	#07 - 6 x 10 hrs/day
PLU2-CT2-1340	Set Unit 2 Fuel Oil Pump	1d	31-Aug-26 08:00	31-Aug-26 16:00	244d	#07 - 6 x 10 hrs/day
PLU2-CT2-1320	Set Unit 2 Lube Oil Compartment	2d	31-Aug-26 08:00	01-Sep-26 14:00	202d	#07 - 6 x 10 hrs/day
PLU2-CT2-1330	Set Unit 2 Water Mist Skid	2d	31-Aug-26 08:00	01-Sep-26 14:00	218d	#07 - 6 x 10 hrs/day
PLU2-CT2-1140	Set Unit 2 CT Oil Containing Sump Pumps (1&2)	2d	07-Oct-26 15:00	09-Oct-26 11:00	184d	#07 - 6 x 10 hrs/day
PLU2-CT2-1170	Set Unit 2 PEECC Area Saftey Shower	1d	27-Oct-26 08:00	27-Oct-26 16:00	44d	#07 - 6 x 10 hrs/day
PLU2-CT2-1180	Set Unit 2 Evap Cooler	1d	27-Oct-26 16:00	28-Oct-26 14:00	44d	#07 - 6 x 10 hrs/day
PLU2-CT2-1190	Set Unit 2 Fuel Gas Absolute Separator	2d	28-Oct-26 14:00	30-Oct-26 10:00	44d	#07 - 6 x 10 hrs/day
PLU2-CT2-1210	Set Unit 2 CEMS Enclosure	1d	30-Oct-26 08:00	30-Oct-26 16:00	54d	#07 - 6 x 10 hrs/day
PLU2-CT2-1100	Set Unit 2 Fuel Gas Drain Tank	1d	30-Oct-26 10:00	31-Oct-26 08:00	49d	#07 - 6 x 10 hrs/day
PLU2-CT2-1200	Set Unit 2 Air Processing Skid	1d	30-Oct-26 10:00	31-Oct-26 08:00	44d	#07 - 6 x 10 hrs/day
PLU2-CT2-1160	Set Unit 2 CEMS Area Saftey Shower	1d	30-Oct-26 16:00	31-Oct-26 14:00	171d	#07 - 6 x 10 hrs/day
PLU2-CT2-1130	Set Unit 2 water wash Skid Drains Tank	1d	31-Oct-26 08:00	31-Oct-26 16:00	49d	#07 - 6 x 10 hrs/day
PLU2-CT2-1220	Set Unit 2 Closed Cooling Water Air Colled Heat Exchanger	6d	31-Oct-26 08:00	05-Nov-26 16:00	44d	#07 - 6 x 10 hrs/day
PLU2-CT2-1350	Set Unit 2 Water Injection Skid	1d	05-Nov-26 16:00	06-Nov-26 14:00	44d	#07 - 6 x 10 hrs/day
PLU2-CT2-1230	Set Unit 2 Closed Cooling Water Pumps (1&2)	2d	06-Nov-26 14:00	09-Nov-26 10:00	44d	#07 - 6 x 10 hrs/day
PLU2-CT2-1240	Set Unit 2 Closed Cooling Water Expansion Tank	1d	09-Nov-26 10:00	10-Nov-26 08:00	44d	#07 - 6 x 10 hrs/day
PLU2-CT2-1110	Set Unit 2 Closed Cooling Water Chemical Pot Feeder	1d	10-Nov-26 08:00	10-Nov-26 16:00	411d	#07 - 6 x 10 hrs/day
PLU2-CT2-1250	Set Unit 2 LCI Drive	1d	10-Nov-26 08:00	10-Nov-26 16:00	44d	#07 - 6 x 10 hrs/day
PLU2-CT2-1260	Set Unit 2 LCI Cooler	1d	10-Nov-26 16:00	11-Nov-26 14:00	44d	#07 - 6 x 10 hrs/day
PLU2-CT2-1270	Set Unit 2 H2 Dryer	1d	11-Nov-26 14:00	12-Nov-26 12:00	118d	#07 - 6 x 10 hrs/day
PLU2-CT2-1300	Set Unit 2 Generator Coolers	1d	01-Dec-26 09:00	01-Dec-26 17:00	63d	#07 - 6 x 10 hrs/day
00373.5.6.4.96A OEM Supplied Piping & Supports Install-2						
PLU2-CT2-1580	Erect Fuel Gas Piping and Supports	13d	11-Aug-26 07:00	22-Aug-26 11:00	109d	#07 - 6 x 10 hrs/day
PLU2-CT2-1530	Erect Liquid fuel Emulsion Piping and Supports	26d	22-Aug-26 11:00	16-Sep-26 09:00	109d	#07 - 6 x 10 hrs/day
PLU2-CT2-1510	Erect Inlet Bleed Heat Piping and Supports	10d	15-Sep-26 07:00	23-Sep-26 17:00	212d	#07 - 6 x 10 hrs/day
PLU2-CT2-1620	Erect Generator Lube Oil / Cooling Water / Vents Piping and Supports	21d	16-Sep-26 09:00	05-Oct-26 17:00	124d	#07 - 6 x 10 hrs/day
PLU2-CT2-1540	Erect Cooling / Sealing / Atomizing Air Piping and Supports	36d	16-Sep-26 09:00	19-Oct-26 17:00	109d	#07 - 6 x 10 hrs/day
PLU2-CT2-1650	Erect CEMS Tubing & Supports	14d	30-Oct-26 16:00	13-Nov-26 08:00	54d	#07 - 6 x 10 hrs/day
PLU2-CT2-1560	Erect Water wash system Piping and Supports	10d	13-Nov-26 08:00	23-Nov-26 08:00	54d	#07 - 6 x 10 hrs/day
PLU2-CT2-1520	Erect Plenum Drains Piping and Supports	5d	23-Nov-26 08:00	27-Nov-26 08:00	54d	#07 - 6 x 10 hrs/day
PLU2-CT2-1550	Erect CO2 / H2 Manifolds	3d	27-Nov-26 08:00	30-Nov-26 12:00	54d	#07 - 6 x 10 hrs/day
PLU2-CT2-1570	Erect Lube Oil Piping and Supports	26d	30-Nov-26 12:00	24-Dec-26 10:00	106d	#07 - 6 x 10 hrs/day
PLU2-CT2-1590	Erect Hydraulic Piping / Tubing and Supports	40d	30-Nov-26 12:00	06-Jan-27 12:00	54d	#07 - 6 x 10 hrs/day
PLU2-CT2-1070	Erect Cooling Water/Impingement Cooling Piping	29d	02-Dec-26 07:00	29-Dec-26 09:00	63d	#07 - 6 x 10 hrs/day
PLU2-CT2-1600	Erect Spray Wash Piping and Supports	28d	06-Jan-27 12:00	01-Feb-27 16:00	54d	#07 - 6 x 10 hrs/day
PLU2-CT2-1610	Erect Water Mist Piping and Supports	10d	01-Feb-27 16:00	10-Feb-27 16:00	54d	#07 - 6 x 10 hrs/day
PLU2-CT2-1630	Erect Performance Monitoring / Pressure Transducer /Misc. tubing	35d	10-Feb-27 16:00	15-Mar-27 16:00	54d	#07 - 6 x 10 hrs/day
PLU2-CT2-1660	CT2 GE/OEM Pipe Insulation	20d	19-May-27 10:00	07-Jun-27 10:00	57d	#07 - 6 x 10 hrs/day
00373.5.6.4.98A CTG Electrical Work-2						
00373.5.6.4.98A.1 MV Ductbanks						
PLU2-CT2-2170	ELECTRICAL BLDG DB to B1	10d	18-May-26 11:00	29-May-26 11:00	192d	#04 - 5 x 10 hrs/day (w/
PLU2-CT2-2190	DB SECTION B3-B2 Rough In	5d	26-May-26 07:00	29-May-26 17:00	192d	#04 - 5 x 10 hrs/day (w/

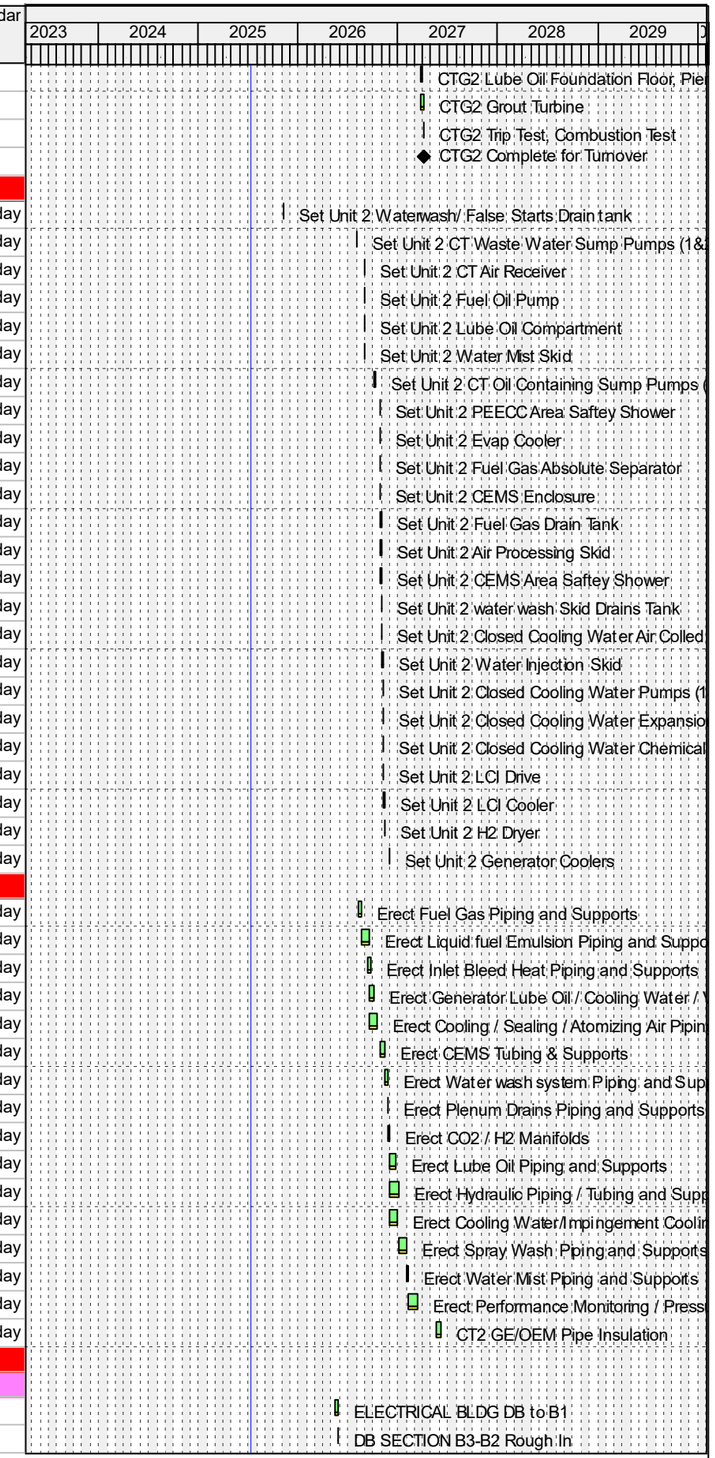

Remaining Level of Effort
Actual Level of Effort
Primary Baseline
Actual Work
Remaining Work
Critical Remaining Work
Milestone

PCM Project Scheduling

Ameren MISSOURI

Activity ID	Activity Name	Remaining Duration	Start	Finish	Total Float	Calendar
PLU2-CT2-2180	DB SECTION Q-Q	10d	26-May-26 07:00	04-Jun-26 17:00	187d	#04 - 5 x 10 hrs/day (w/
PLU2-CT2-2510	DB SECTION X-X ROUGH IN	5d	15-Jul-26 11:00	21-Jul-26 11:00	147d	#04 - 5 x 10 hrs/day (w/
00373.5.6.4.98A.3 CTG Electrical Equipment Install						
PLU2-CT2-2070	ISOLATION XFMR - 3500KVA 4.16 -2.08KV	2d	04-Aug-26 07:00	05-Aug-26 13:00	198d	#04 - 5 x 10 hrs/day (w/
PLU2-CT2-2060	EXCITATION XFMR - 1800KVA 4.16 - 64KV	4d	04-Aug-26 15:00	07-Aug-26 17:00	195d	#04 - 5 x 10 hrs/day (w/
PL-PGE-1180	Install MV Switchgear	25d	02-Sep-26 07:00	29-Sep-26 17:00	85d	#04 - 5 x 10 hrs/day (w/
PL-PGE-1210	Install LV Switchgear	25d	16-Sep-26 07:00	13-Oct-26 17:00	74d	#04 - 5 x 10 hrs/day (w/
PLU2-CG2-MBS-1150	CTG2 Set LEC Cubicle	1d	17-Sep-26 11:00	18-Sep-26 09:00	12d	#04 - 5 x 10 hrs/day (w/
PLU2-CT2-2000	89SS -100 Amp MTR Disconnect Switch	5d	18-Sep-26 09:00	24-Sep-26 09:00	60d	#04 - 5 x 10 hrs/day (w/
PLU2-CT2-2160	Iso-Phase Bus Welding - Mobilize & Setup	5d	30-Sep-26 07:00	05-Oct-26 17:00	50d	#04 - 5 x 10 hrs/day (w/
PLU2-CT2-2120	Iso-Phase Bus -Receiving & Handling	20d	06-Oct-26 07:00	27-Oct-26 17:00	50d	#04 - 5 x 10 hrs/day (w/
PLU2-CT2-2090	PEECC Bldg	15d	09-Oct-26 08:00	27-Oct-26 08:00	35d	#04 - 5 x 10 hrs/day (w/
PLU2-CT2-2520	AUX Transformers	2d	28-Oct-26 07:00	29-Oct-26 13:00	128d	#04 - 5 x 10 hrs/day (w/
PLU2-CT2-2080	LCI's	2d	11-Nov-26 14:00	13-Nov-26 10:00	35d	#04 - 5 x 10 hrs/day (w/
PLU2-CT2-2130	Iso-Phase Bus Installation & Welding - A Phase	30d	13-Nov-26 10:00	18-Dec-26 10:00	35d	#04 - 5 x 10 hrs/day (w/
PLU2-CT2-2140	Iso-Phase Bus Installation & Welding - B Phase	30d	18-Dec-26 10:00	26-Jan-27 10:00	35d	#04 - 5 x 10 hrs/day (w/
PLU2-CT2-2050	SST XFMR Installation	5d	31-Dec-26 16:00	07-Jan-27 16:00	72d	#04 - 5 x 10 hrs/day (w/
PLU2-CT2-2150	Iso-Phase Bus Installation & Welding - C-Phase	30d	26-Jan-27 10:00	02-Mar-27 10:00	35d	#04 - 5 x 10 hrs/day (w/
PLU2-CT2-2100	DC LINK REACTOR 560A	3d	28-Jan-27 13:00	01-Feb-27 17:00	56d	#04 - 5 x 10 hrs/day (w/
PLU2-CT2-2110	AC REACTOR	3d	02-Feb-27 07:00	04-Feb-27 11:00	56d	#04 - 5 x 10 hrs/day (w/
PLU2-CT2-2030	GSU Step Up XFMR	4d	05-Feb-27 08:00	10-Feb-27 10:00	44d	#04 - 5 x 10 hrs/day (w/
PLU2-CT2-1990	Electrical Equipment Anchoring	5d	10-Feb-27 10:00	16-Feb-27 10:00	46d	#04 - 5 x 10 hrs/day (w/
PLU2-CT2-2040	138Kva 3000Amp GSU Breaker	7d	12-Feb-27 08:00	22-Feb-27 14:00	42d	#04 - 5 x 10 hrs/day (w/
PLU2-CT2-2020	SST Breaker	8d	12-Feb-27 08:00	23-Feb-27 12:00	41d	#04 - 5 x 10 hrs/day (w/
PLU2-CT2-2210	Heat Trace Panel + Devices Install	20d	15-Mar-27 16:00	06-Apr-27 16:00	45d	#04 - 5 x 10 hrs/day (w/
PLU2-CT2-2530	Heat Trace Cable Install	20d	06-Apr-27 16:00	28-Apr-27 16:00	45d	#04 - 5 x 10 hrs/day (w/
PLU2-CT2-2540	Heat Trace Feeders + Terminations	3d	28-Apr-27 16:00	03-May-27 10:00	45d	#04 - 5 x 10 hrs/day (w/
PLU2-CT2-2550	Heat Trace Branch Circuit & Terminations	15d	03-May-27 10:00	19-May-27 10:00	45d	#04 - 5 x 10 hrs/day (w/
00373.5.6.4.98A.4 125V DC System Install						
PLU2-CT2-2230	DC Equipent UG Rough	3d	18-May-26 11:00	20-May-26 15:00	236d	#04 - 5 x 10 hrs/day (w/
PLU2-CT2-2010	DC Equipment Receiving & Handling	2d	15-Jan-27 07:00	18-Jan-27 13:00	31d	#04 - 5 x 10 hrs/day (w/
PLU2-CT2-2200	DC Equipment Installation	10d	18-Jan-27 13:00	28-Jan-27 13:00	31d	#04 - 5 x 10 hrs/day (w/
PLU2-CT2-2280	DC Battery Installation	10d	28-Jan-27 13:00	09-Feb-27 13:00	31d	#04 - 5 x 10 hrs/day (w/
PLU2-CT2-2250	DC Branch Circuit Rough	10d	09-Feb-27 13:00	22-Feb-27 13:00	31d	#04 - 5 x 10 hrs/day (w/
PLU2-CT2-2260	DC Branch Circuit Install	5d	22-Feb-27 13:00	26-Feb-27 13:00	31d	#04 - 5 x 10 hrs/day (w/
PLU2-CT2-2290	DC BranchCircuit Terminations	1d	26-Feb-27 13:00	01-Mar-27 11:00	229d	#04 - 5 x 10 hrs/day (w/
PLU2-CT2-2220	DC Equipment Feeder Pulls	3d	26-Feb-27 13:00	02-Mar-27 17:00	31d	#04 - 5 x 10 hrs/day (w/
PLU2-CT2-2240	DC Equipment Feeder Terminations	3d	03-Mar-27 07:00	05-Mar-27 11:00	31d	#04 - 5 x 10 hrs/day (w/
00373.5.6.4.98A.5 MV Feeders						
PLU2-CT2-2310	MV Cable Pulls	40d	30-Sep-26 07:00	12-Nov-26 17:00	85d	#04 - 5 x 10 hrs/day (w/
PLU2-CT2-2300	MV Terminations	60d	13-Nov-26 07:00	25-Jan-27 17:00	115d	#04 - 5 x 10 hrs/day (w/
00373.5.6.4.98A.6 600V Feeders & Terms						
PLU2-CT2-2270	600V Cable Pulls	30d	13-Nov-26 07:00	17-Dec-26 17:00	85d	#04 - 5 x 10 hrs/day (w/
PLU2-CT2-2340	600V Terminations	10d	18-Dec-26 07:00	31-Dec-26 17:00	85d	#04 - 5 x 10 hrs/day (w/
00373.5.6.4.98A.7 Excitation & DC Link - 777DLO Feeders						
PLU2-CT2-2320	Excitation & DC Link Cable Pulls	5d	18-Sep-26 09:00	24-Sep-26 09:00	160d	#04 - 5 x 10 hrs/day (w/
PLU2-CT2-2360	Excitation & DC Link Cable Terminations	10d	24-Sep-26 09:00	06-Oct-26 09:00	160d	#04 - 5 x 10 hrs/day (w/
00373.5.6.4.98A.8 Branch Circuits & Terms						
PLU2-CT2-2330	Branch Cable Pulls	10d	13-Nov-26 07:00	24-Nov-26 17:00	115d	#04 - 5 x 10 hrs/day (w/
PLU2-CT2-2380	Branch Terminations	5d	25-Nov-26 07:00	01-Dec-26 17:00	115d	#04 - 5 x 10 hrs/day (w/
00373.5.6.4.98A.9 Motor & Misc Equipment Connections						

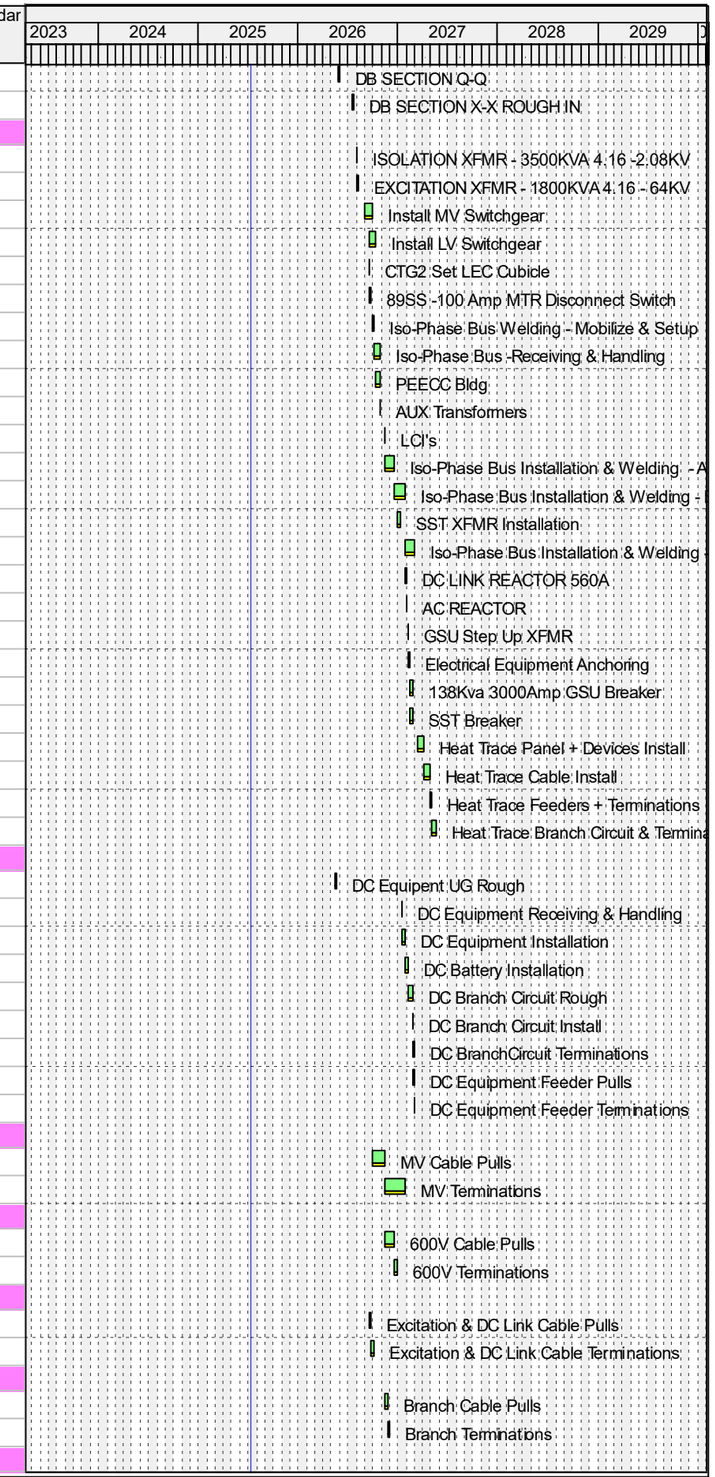

Remaining Level of Effort
Actual Level of Effort
Primary Baseline
Actual Work
Remaining Work
Critical Remaining Work
Milestone

PCM Project Scheduling

Ameren MISSOURI

Activity ID	Activity Name	Remaining Duration	Start	Finish	Total Float	Calendar
PLU2-CT2-2350	Equipment Rough-in	15d	09-Nov-26 10:00	25-Nov-26 10:00	303d	#04 - 5 x 10 hrs/day (w/
PLU2-CT2-2390	Equipment Disconnects	5d	25-Nov-26 10:00	02-Dec-26 10:00	303d	#04 - 5 x 10 hrs/day (w/
PLU2-CT2-2370	Equipment Wire Pulls	5d	02-Dec-26 10:00	08-Dec-26 10:00	303d	#04 - 5 x 10 hrs/day (w/
PLU2-CT2-2410	Equipment /Motor Terminations	5d	08-Dec-26 10:00	14-Dec-26 10:00	303d	#04 - 5 x 10 hrs/day (w/
00373.5.6.4.98A.10 Fire Alarm & Fiber Pulls						
PLU2-CT2-2400	Fire Alarm Cabling	2d	01-Mar-27 11:00	02-Mar-27 17:00	229d	#04 - 5 x 10 hrs/day (w/
PLU2-CT2-2420	Fiber Cable Pulls	3d	03-Mar-27 07:00	05-Mar-27 11:00	229d	#04 - 5 x 10 hrs/day (w/
PLU2-CT2-2440	Fiber Terminations	5d	05-Mar-27 11:00	11-Mar-27 11:00	229d	#04 - 5 x 10 hrs/day (w/
00373.5.6.4.98A.11 Instrumentation Install						
PLU2-CT2-2430	Instrumentation Rough-In	35d	24-Aug-26 07:00	01-Oct-26 17:00	306d	#04 - 5 x 10 hrs/day (w/
PLU2-CT2-2450	Instrumentaltion Cable Pulls	20d	02-Oct-26 07:00	23-Oct-26 17:00	306d	#04 - 5 x 10 hrs/day (w/
PLU2-CT2-2460	Inst Device Installation & Field Terminations	30d	26-Oct-26 07:00	26-Nov-26 17:00	306d	#04 - 5 x 10 hrs/day (w/
PLU2-CT2-2480	HeadEnd Terminations	10d	30-Nov-26 07:00	09-Dec-26 17:00	306d	#04 - 5 x 10 hrs/day (w/
00373.5.6.4.98A.12 CTG Area Lighting						
PLU2-CT2-2470	Site Lighting Rough-in	15d	26-Nov-26 13:00	15-Dec-26 13:00	89d	#04 - 5 x 10 hrs/day (w/
PLU2-CT2-2500	Site Ltg Fixture Installation	6d	15-Dec-26 13:00	22-Dec-26 11:00	89d	#04 - 5 x 10 hrs/day (w/
PLU2-CT2-2490	Site Ltg Branch Wire	3d	22-Dec-26 11:00	28-Dec-26 15:00	89d	#04 - 5 x 10 hrs/day (w/
00373.5.6.4.00373.5.6.4.99A Startup						
PLU2-CT2-2560	Startup Prior to First Fire	80d	06-Apr-27 13:00	27-Jul-27 12:00	3d	URS Basic 5-day w/Holidays
00373.5.6.5 Unit 3						
00373.5.6.5.01 Pile Driving Throughout CTG Area						
PLU3-CT3-1000	Drive Pile (72) CT3	10d	02-Oct-25 07:00	13-Oct-25 17:00	117d	#04 - 5 x 10 hrs/day (w/
PLU3-ES3-1000	Drive Pile (20) ES3	3d	14-Oct-25 07:00	16-Oct-25 11:00	117d	#04 - 5 x 10 hrs/day (w/
PLU3-CEMS3-1000	Drive Pile (5) CEMS3	1d	16-Oct-25 11:00	17-Oct-25 09:00	236d	#04 - 5 x 10 hrs/day (w/
PLU3-GTSU3-1000	Drive Pile (6) GTSU3	1d	17-Oct-25 09:00	17-Oct-25 17:00	247d	#04 - 5 x 10 hrs/day (w/
PLU3-GSUTW3-1000	Drive Pile (8) GSUTW3	1d	20-Oct-25 07:00	20-Oct-25 15:00	265d	#04 - 5 x 10 hrs/day (w/
PLU3-EPDC3-1000	Drive Pile (20) PECC	3d	20-Oct-25 15:00	23-Oct-25 09:00	265d	#04 - 5 x 10 hrs/day (w/
PLU3-CTGEPDC3-1000	Drive Pile (32) Electrical Building	4d	23-Oct-25 09:00	28-Oct-25 11:00	328d	#04 - 5 x 10 hrs/day (w/
PLU3-LFPS3-1000	Drive Pile (10) LFPS3	2d	28-Oct-25 11:00	29-Oct-25 17:00	328d	#04 - 5 x 10 hrs/day (w/
PLU3-FGC3-1000	Drive Pile (6) FGC3	1d	30-Oct-25 07:00	30-Oct-25 15:00	349d	#04 - 5 x 10 hrs/day (w/
PLU3-SST3-1000	Drive Pile (6) SST3	1d	30-Oct-25 15:00	31-Oct-25 13:00	349d	#04 - 5 x 10 hrs/day (w/
PLU3-VTC3-1000	Drive Pile (6) VTC3	1d	31-Oct-25 13:00	03-Nov-25 11:00	349d	#04 - 5 x 10 hrs/day (w/
PLU3-GTET3-1000	Drive Pile (4) GTET3	1d	03-Nov-25 11:00	04-Nov-25 09:00	349d	#04 - 5 x 10 hrs/day (w/
PLU3-LEC3-1000	Drive Pile (6) LEC3	1d	04-Nov-25 09:00	04-Nov-25 17:00	349d	#04 - 5 x 10 hrs/day (w/
PLU3-IT3-1000	Drive Pile (6) IT3	1d	05-Nov-25 07:00	05-Nov-25 15:00	349d	#04 - 5 x 10 hrs/day (w/
PLU3-HVB3-1000	Drive Pile (6) HVB3	1d	05-Nov-25 15:00	06-Nov-25 13:00	349d	#04 - 5 x 10 hrs/day (w/
PLU3-LOCM3-1000	Drive Pile (8) LOCM3	1d	06-Nov-25 13:00	07-Nov-25 11:00	349d	#04 - 5 x 10 hrs/day (w/
PLU3-WIS3-1000	Drive Pile (4) WIS3	1d	07-Nov-25 11:00	10-Nov-25 09:00	397d	#04 - 5 x 10 hrs/day (w/
00373.5.6.5.54A Water Wash / False Start Drains Tank-3 Civil/Structural						
PLU3-WWDT-1000	Excavate WWDT (13.5 ft deep)	2d	27-Jan-26 07:00	28-Jan-26 13:00	89d	#04 - 5 x 10 hrs/day (w/
00373.5.6.5.01A CTG-3 Civil/Structural						
PLU3-CT3-1005	Underground Rough-In Around CT3 (All MEPS)	60d	27-Jan-26 07:00	03-Apr-26 17:00	33d	#04 - 5 x 10 hrs/day (w/
PLU3-CT3-1010	Mud Mat CT3	4d	06-Apr-26 07:00	09-Apr-26 09:00	33d	#04 - 5 x 10 hrs/day (w/
PLU3-CT3-1015	Base Slab Forming and Embeds CT3	25d	09-Apr-26 09:00	07-May-26 09:00	33d	#04 - 5 x 10 hrs/day (w/
PLU3-CT3-1020	Base Slab Reinforcement CT3	25d	07-May-26 09:00	05-Jun-26 09:00	33d	#04 - 5 x 10 hrs/day (w/
PLU3-CT3-1290	Grounding	5d	05-Jun-26 09:00	11-Jun-26 09:00	33d	#04 - 5 x 10 hrs/day (w/
PLU3-CT3-1025	Pour and Wreck Base Slab CT3	5d	11-Jun-26 09:00	17-Jun-26 09:00	33d	#04 - 5 x 10 hrs/day (w/
PLU3-CT3-1030	Pedestal Forming and Embeds CT3	20d	17-Jun-26 09:00	10-Jul-26 09:00	33d	#04 - 5 x 10 hrs/day (w/
PLU3-CT3-2580	Install Above Ground Foundation (Embeds) CT3	15d	30-Jun-26 08:00	17-Jul-26 08:00	51d	#04 - 5 x 10 hrs/day (w/
PLU3-CT3-1035	Pedestal Reinforcement CT3	20d	10-Jul-26 09:00	03-Aug-26 09:00	33d	#04 - 5 x 10 hrs/day (w/
PLU3-CT3-1040	Pour and Wreck Pedestals CT3	4d	03-Aug-26 09:00	06-Aug-26 11:00	33d	#04 - 5 x 10 hrs/day (w/

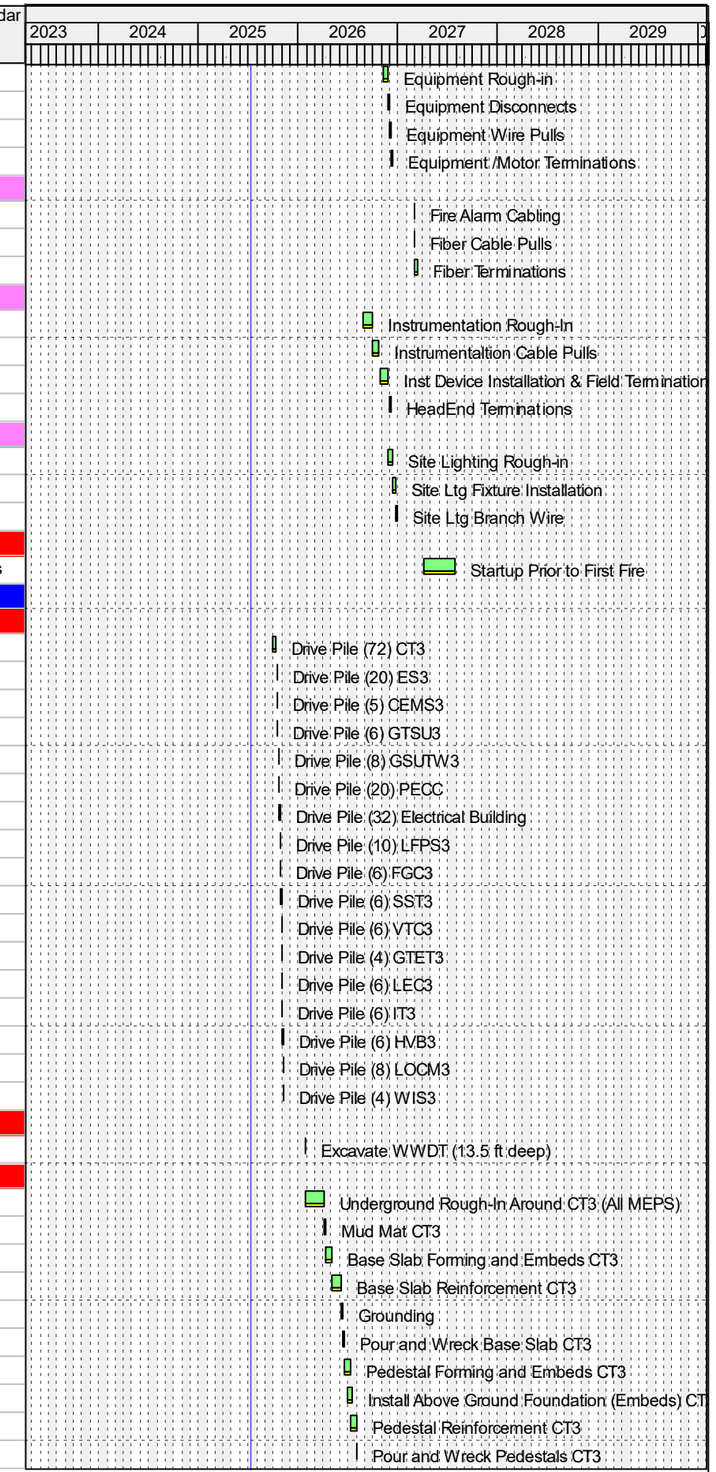

Remaining Level of Effort
Actual Level of Effort
Primary Baseline
Actual Work
Remaining Work
Critical Remaining Work
Milestone

PCM Project Scheduling

Ameren MISSOURI

Activity ID	Activity Name	Remaining Duration	Start	Finish	Total Float	Calendar
00373.5.6.5.02A Exhaust Stack-3 Civil/Structural						
PLU3-ES3-1010	Underground Rough-In ES3	2d	09-Apr-26 09:00	10-Apr-26 15:00	59d	#04 - 5 x 10 hrs/day (w/
PLU3-ES3-1020	Mud Mat ES3	2d	10-Apr-26 15:00	14-Apr-26 11:00	59d	#04 - 5 x 10 hrs/day (w/
PLU3-ES3-1030	Base Slab Forming and Embeds ES3	10d	14-Apr-26 11:00	24-Apr-26 11:00	59d	#04 - 5 x 10 hrs/day (w/
PLU3-ES3-1040	Base Slab Reinforcement ES3	10d	24-Apr-26 11:00	06-May-26 11:00	59d	#04 - 5 x 10 hrs/day (w/
PLU3-ES3-1060	Grounding	3d	06-May-26 11:00	08-May-26 15:00	59d	#04 - 5 x 10 hrs/day (w/
PLU3-ES3-1050	Pour and Wreck Base Slab ES3	3d	08-May-26 15:00	13-May-26 09:00	59d	#04 - 5 x 10 hrs/day (w/
00373.5.6.5.03A CEMS-3 Civil/Structural						
PLU3-CEMS3-1010	Underground Rough-In CEMS3	1d	13-May-26 09:00	13-May-26 17:00	59d	#04 - 5 x 10 hrs/day (w/
PLU3-CEMS3-1020	Mud Mat CEMS3	1d	14-May-26 07:00	14-May-26 15:00	59d	#04 - 5 x 10 hrs/day (w/
PLU3-CEMS3-1030	Base Slab Forming and Embeds CEMS3	3d	14-May-26 15:00	19-May-26 09:00	59d	#04 - 5 x 10 hrs/day (w/
PLU3-CEMS3-1040	Base Slab Reinforcement CEMS3	3d	19-May-26 09:00	21-May-26 13:00	59d	#04 - 5 x 10 hrs/day (w/
PLU3-CEMS3-1060	Grounding	2d	21-May-26 13:00	26-May-26 09:00	59d	#04 - 5 x 10 hrs/day (w/
PLU3-CEMS3-1050	Pour and Wreck Base Slab CEMS3	2d	26-May-26 09:00	27-May-26 15:00	59d	#04 - 5 x 10 hrs/day (w/
00373.5.6.5.04A Generator Step Up Transformer-3 Civil/Structural						
PLU3-GTSU3-1010	Excavation GTSU3	3d	27-May-26 15:00	01-Jun-26 09:00	59d	#04 - 5 x 10 hrs/day (w/
PLU3-GTSU3-1020	Underground Rough-In GTSU3	5d	01-Jun-26 09:00	05-Jun-26 09:00	59d	#04 - 5 x 10 hrs/day (w/
PLU3-GTSU3-1030	Mud Mat GTSU3	2d	05-Jun-26 09:00	08-Jun-26 15:00	59d	#04 - 5 x 10 hrs/day (w/
PLU3-GTSU3-1040	Base Slab Forming and Embeds GTSU3	10d	08-Jun-26 15:00	18-Jun-26 15:00	59d	#04 - 5 x 10 hrs/day (w/
PLU3-GTSU3-1050	Base Slab Reinforcement GTSU3	3d	18-Jun-26 15:00	23-Jun-26 09:00	59d	#04 - 5 x 10 hrs/day (w/
PLU3-GTSU3-1070	Grounding	3d	23-Jun-26 09:00	25-Jun-26 13:00	59d	#04 - 5 x 10 hrs/day (w/
PLU3-GTSU3-1080	Pour & Wreck GTSU Base Slab	3d	25-Jun-26 13:00	29-Jun-26 17:00	59d	#04 - 5 x 10 hrs/day (w/
PLU3-GTSU3-1060	Backfill GTSU3	3d	30-Jun-26 07:00	02-Jul-26 11:00	59d	#04 - 5 x 10 hrs/day (w/
00373.5.6.5.05A Generator Step Up Transformer Fire Wall-3 Civil/Structural						
PLU3-GSUTW3-1010	Excavate GSUTW3	2d	02-Jul-26 11:00	06-Jul-26 17:00	210d	#04 - 5 x 10 hrs/day (w/
PLU3-GSUTW3-1020	Form Footing GSUTW3	5d	07-Jul-26 07:00	10-Jul-26 17:00	210d	#04 - 5 x 10 hrs/day (w/
PLU3-GSUTW3-1030	Footing Reinforcement GSUTW3	5d	13-Jul-26 07:00	16-Jul-26 17:00	210d	#04 - 5 x 10 hrs/day (w/
PLU3-GSUTW3-1040	Pour and Wreck Footing GSUTW3	2d	17-Jul-26 07:00	20-Jul-26 13:00	210d	#04 - 5 x 10 hrs/day (w/
PLU3-GSUTW3-1050	Form Walls GSUTW 3	7d	20-Jul-26 13:00	28-Jul-26 09:00	210d	#04 - 5 x 10 hrs/day (w/
PLU3-GSUTW3-1060	Wall Reinforcement GSUTW3	7d	28-Jul-26 09:00	04-Aug-26 15:00	210d	#04 - 5 x 10 hrs/day (w/
PLU3-GSUTW3-1070	Pour and Wreck Walls GSUTW3	5d	04-Aug-26 15:00	10-Aug-26 15:00	210d	#04 - 5 x 10 hrs/day (w/
PLU3-GSUTW3-1080	Backfill GSUTW3	2d	10-Aug-26 15:00	12-Aug-26 11:00	210d	#04 - 5 x 10 hrs/day (w/
00373.5.6.5.28A Liquid Fuel Pump Skid-3 Civil/Structural						
PLU3-LFPS3-1010	Underground Rough-In LFPS3	5d	17-Jun-26 09:00	23-Jun-26 09:00	131d	#04 - 5 x 10 hrs/day (w/
PLU3-LFPS3-1020	Mud Mat LFPS3	2d	23-Jun-26 09:00	24-Jun-26 15:00	131d	#04 - 5 x 10 hrs/day (w/
PLU3-LFPS3-1030	Base Slab Forming and Embeds LFPS3	10d	24-Jun-26 15:00	07-Jul-26 15:00	131d	#04 - 5 x 10 hrs/day (w/
PLU3-LFPS3-1040	Base Slab Reinforcement LFPS3	10d	07-Jul-26 15:00	17-Jul-26 15:00	131d	#04 - 5 x 10 hrs/day (w/
PLU3-LFPS3-1050	Pour and Wreck Base Slab LFPS3	3d	17-Jul-26 15:00	22-Jul-26 09:00	131d	#04 - 5 x 10 hrs/day (w/
00373.5.6.5.41A Lube Oil Control Module-3 Civil/Structural						
PLU3-LOCM3-1010	Excavate LOCM3	1d	23-Jun-26 09:00	23-Jun-26 17:00	156d	#04 - 5 x 10 hrs/day (w/
PLU3-LOCM3-1020	Underground Rough-In LOCM3	3d	24-Jun-26 07:00	26-Jun-26 11:00	156d	#04 - 5 x 10 hrs/day (w/
PLU3-LOCM3-1030	Mud Mat LOCM3	1d	26-Jun-26 11:00	29-Jun-26 09:00	156d	#04 - 5 x 10 hrs/day (w/
PLU3-LOCM3-1040	Base Slab Forming and Embeds LOCM3	5d	29-Jun-26 09:00	06-Jul-26 09:00	156d	#04 - 5 x 10 hrs/day (w/
PLU3-LOCM3-1050	Base Slab Reinforcement LOCM3	5d	06-Jul-26 09:00	10-Jul-26 09:00	156d	#04 - 5 x 10 hrs/day (w/
PLU3-LOCM3-1060	Pour and Wreck Base Slab LOCM3	3d	10-Jul-26 09:00	14-Jul-26 13:00	156d	#04 - 5 x 10 hrs/day (w/
PLU3-LOCM3-1070	Backfill LOCM3	2d	14-Jul-26 13:00	16-Jul-26 09:00	156d	#04 - 5 x 10 hrs/day (w/
00373.5.6.5.42A Water Injection Skid-3 Civil/Structural						
PLU3-WIS3-1010	Excavate WIS3	1d	16-Jul-26 09:00	16-Jul-26 17:00	184d	#04 - 5 x 10 hrs/day (w/
PLU3-WIS3-1020	Underground Rough-In WIS3	3d	17-Jul-26 07:00	21-Jul-26 11:00	184d	#04 - 5 x 10 hrs/day (w/
PLU3-WIS3-1030	Mud Mat WIS3	1d	21-Jul-26 11:00	22-Jul-26 09:00	184d	#04 - 5 x 10 hrs/day (w/
PLU3-WIS3-1040	Base Slab Forming and Embeds WIS3	5d	22-Jul-26 09:00	28-Jul-26 09:00	184d	#04 - 5 x 10 hrs/day (w/

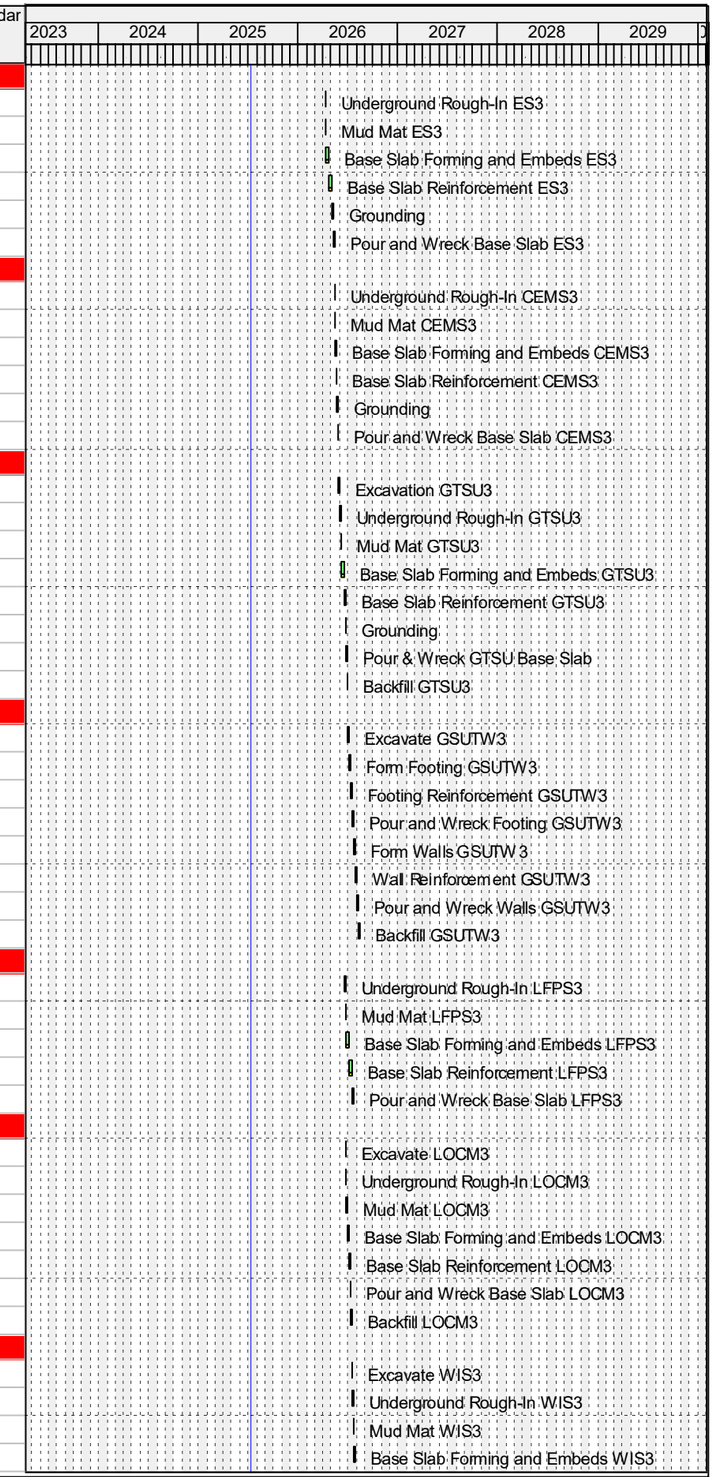

Remaining Level of Effort
Actual Level of Effort
Primary Baseline
Actual Work
Remaining Work
Critical Remaining Work
Milestone

PCM Project Scheduling

Ameren MISSOURI

Activity ID	Activity Name	Remaining Duration	Start	Finish	Total Float	Calendar
PLU3-WIS3-1050	Base Slab Reinforcement WIS3	5d	28-Jul-26 09:00	03-Aug-26 09:00	184d	#04 - 5 x 10 hrs/day (w/
PLU3-WIS3-1060	Pour and Wreck Base Slab WIS3	3d	03-Aug-26 09:00	05-Aug-26 13:00	184d	#04 - 5 x 10 hrs/day (w/
PLU3-WIS3-1070	Backfill WIS3	2d	05-Aug-26 13:00	07-Aug-26 09:00	184d	#04 - 5 x 10 hrs/day (w/
00373.5.6.5.07A Electric PDC-3 (PEECC) Civil/Structural						
PLU3-EPDC3-1010	Excavate PDC3	3d	27-May-26 15:00	01-Jun-26 09:00	80d	#04 - 5 x 10 hrs/day (w/
PLU3-EPDC3-1020	Underground Rough-In PDC3	15d	01-Jun-26 09:00	17-Jun-26 09:00	80d	#04 - 5 x 10 hrs/day (w/
PLU3-EPDC3-1030	Mud Mat PDC3	2d	17-Jun-26 09:00	18-Jun-26 15:00	80d	#04 - 5 x 10 hrs/day (w/
PLU3-EPDC3-1040	Base Slab Forming and Embeds PDC3	10d	18-Jun-26 15:00	30-Jun-26 15:00	80d	#04 - 5 x 10 hrs/day (w/
PLU3-EPDC3-1050	Base Slab Reinforcement PDC3	10d	30-Jun-26 15:00	13-Jul-26 15:00	80d	#04 - 5 x 10 hrs/day (w/
PLU3-EPDC3-1100	Grounding	3d	13-Jul-26 15:00	16-Jul-26 09:00	80d	#04 - 5 x 10 hrs/day (w/
PLU3-EPDC3-1060	Pour and Wreck Base Slab PDC3	3d	16-Jul-26 09:00	20-Jul-26 13:00	80d	#04 - 5 x 10 hrs/day (w/
PLU3-EPDC3-1070	Pedestal Reinforcement PDC3	4d	20-Jul-26 13:00	23-Jul-26 15:00	80d	#04 - 5 x 10 hrs/day (w/
PLU3-EPDC3-1080	Pour and Wreck Pedestals PDC3	4d	23-Jul-26 15:00	28-Jul-26 17:00	80d	#04 - 5 x 10 hrs/day (w/
PLU3-EPDC3-1090	Backfill PDC3	3d	29-Jul-26 07:00	31-Jul-26 11:00	102d	#04 - 5 x 10 hrs/day (w/
00373.5.6.5.30A Station Service Transformers-3 Civil/Structural						
PLU3-SST3-1010	Excavate SST3	3d	31-Aug-26 09:00	03-Sep-26 13:00	102d	#04 - 5 x 10 hrs/day (w/
PLU3-SST3-1020	Underground Rough-In SST3	5d	03-Sep-26 13:00	09-Sep-26 13:00	159d	#04 - 5 x 10 hrs/day (w/
PLU3-SST3-1030	Mud Mat SST3	2d	09-Sep-26 13:00	11-Sep-26 09:00	159d	#04 - 5 x 10 hrs/day (w/
PLU3-SST3-1040	Base Slab Forming and Embeds SST3	10d	11-Sep-26 09:00	23-Sep-26 09:00	159d	#04 - 5 x 10 hrs/day (w/
PLU3-SST3-1050	Base Slab Reinforcement SST3	10d	23-Sep-26 09:00	05-Oct-26 09:00	159d	#04 - 5 x 10 hrs/day (w/
PLU3-SST3-1080	Grounding	2d	05-Oct-26 09:00	06-Oct-26 15:00	159d	#04 - 5 x 10 hrs/day (w/
PLU3-SST3-1060	Pour and Wreck Base Slab SST3	3d	06-Oct-26 15:00	09-Oct-26 09:00	159d	#04 - 5 x 10 hrs/day (w/
PLU3-SST3-1070	Backfill SST3	3d	09-Oct-26 09:00	13-Oct-26 13:00	159d	#04 - 5 x 10 hrs/day (w/
00373.5.6.5.23A Fire Protection for PEECC-3 Civil/Structural						
PLU3-FP3-1000	Form, Reinforce and Pour Slab FP-3	4d	29-Jul-26 07:00	03-Aug-26 09:00	80d	#04 - 5 x 10 hrs/day (w/
00373.5.6.5.24A Water Mist Fire Protection-3 Civil/Structural						
PLU3-WMFP3-1000	Form, Reinforce and Pour Slab WMFP-3	4d	03-Aug-26 09:00	06-Aug-26 11:00	80d	#04 - 5 x 10 hrs/day (w/
00373.5.6.5.25A CTG Electrical PDC-3 Civil/Structural						
PLU3-EPDC-1130	Excavate Electrical Building	1d	31-Jul-26 11:00	03-Aug-26 09:00	102d	#04 - 5 x 10 hrs/day (w/
PLU3-EPDC-1140	Excavate AUX Transformer Foundations	1d	03-Aug-26 09:00	03-Aug-26 17:00	102d	#04 - 5 x 10 hrs/day (w/
PLU3-EPDC-1060	Underground Rough-In Electrical Building & AUX Transformers	5d	03-Aug-26 09:00	07-Aug-26 09:00	102d	#04 - 5 x 10 hrs/day (w/
PLU3-EPDC-1070	Mud Mat Electrical Building	2d	07-Aug-26 09:00	10-Aug-26 15:00	102d	#04 - 5 x 10 hrs/day (w/
PLU3-EPDC-1080	Base Slab Forming Electrical Building	1d	10-Aug-26 15:00	11-Aug-26 13:00	102d	#04 - 5 x 10 hrs/day (w/
PLU3-EPDC-1090	Base Slab Reinforcement Electrical Building	3d	11-Aug-26 13:00	13-Aug-26 17:00	102d	#04 - 5 x 10 hrs/day (w/
PLU3-EPDC-1120	Grounding	2d	14-Aug-26 07:00	17-Aug-26 13:00	102d	#04 - 5 x 10 hrs/day (w/
PLU3-EPDC-1150	AUX Transformer Slab Reinforcement	3d	14-Aug-26 07:00	18-Aug-26 11:00	105d	#04 - 5 x 10 hrs/day (w/
PLU3-EPDC-1100	Pour and Wreck Base Slab Electrical Building	3d	17-Aug-26 13:00	19-Aug-26 17:00	102d	#04 - 5 x 10 hrs/day (w/
PLU3-EPDC-1160	Pour & Wreck AUX Transformer Foundations	2d	20-Aug-26 07:00	21-Aug-26 13:00	103d	#04 - 5 x 10 hrs/day (w/
PLU3-EPDC-1110	Backfill Electrical Building	3d	20-Aug-26 07:00	24-Aug-26 11:00	102d	#04 - 5 x 10 hrs/day (w/
00373.5.6.5.29A Fuel Gas Compressor-3 Civil/Structural						
PLU3-FGC3-1060	Excavate FGC3	1d	24-Aug-26 11:00	25-Aug-26 09:00	102d	#04 - 5 x 10 hrs/day (w/
PLU3-FGC3-1010	Underground Rough-In FGC3	5d	25-Aug-26 09:00	31-Aug-26 09:00	102d	#04 - 5 x 10 hrs/day (w/
PLU3-FGC3-1020	Mud Mat FGC3	2d	31-Aug-26 09:00	02-Sep-26 15:00	136d	#04 - 5 x 10 hrs/day (w/
PLU3-FGC3-1030	Base Slab Forming and Embeds FGC3	10d	02-Sep-26 15:00	14-Sep-26 15:00	136d	#04 - 5 x 10 hrs/day (w/
PLU3-FGC3-1040	Base Slab Reinforcement FGC3	10d	14-Sep-26 15:00	24-Sep-26 15:00	136d	#04 - 5 x 10 hrs/day (w/
PLU3-FGC3-1050	Pour and Wreck Base Slab FGC3	3d	24-Sep-26 15:00	29-Sep-26 09:00	136d	#04 - 5 x 10 hrs/day (w/
00373.5.6.5.33A VT Compartment Isophere Support-3 Civil/Structural						
PLU3-VTC3-1010	Excavate VTC3	1d	03-Sep-26 13:00	04-Sep-26 11:00	102d	#04 - 5 x 10 hrs/day (w/
PLU3-VTC3-1020	Underground Rough-In VTC3	3d	04-Sep-26 11:00	08-Sep-26 15:00	102d	#04 - 5 x 10 hrs/day (w/
PLU3-VTC3-1030	Mud Mat VTC3	1d	08-Sep-26 15:00	09-Sep-26 13:00	102d	#04 - 5 x 10 hrs/day (w/
PLU3-VTC3-1040	Base Slab Forming and Embeds VTC3	5d	09-Sep-26 13:00	15-Sep-26 13:00	102d	#04 - 5 x 10 hrs/day (w/

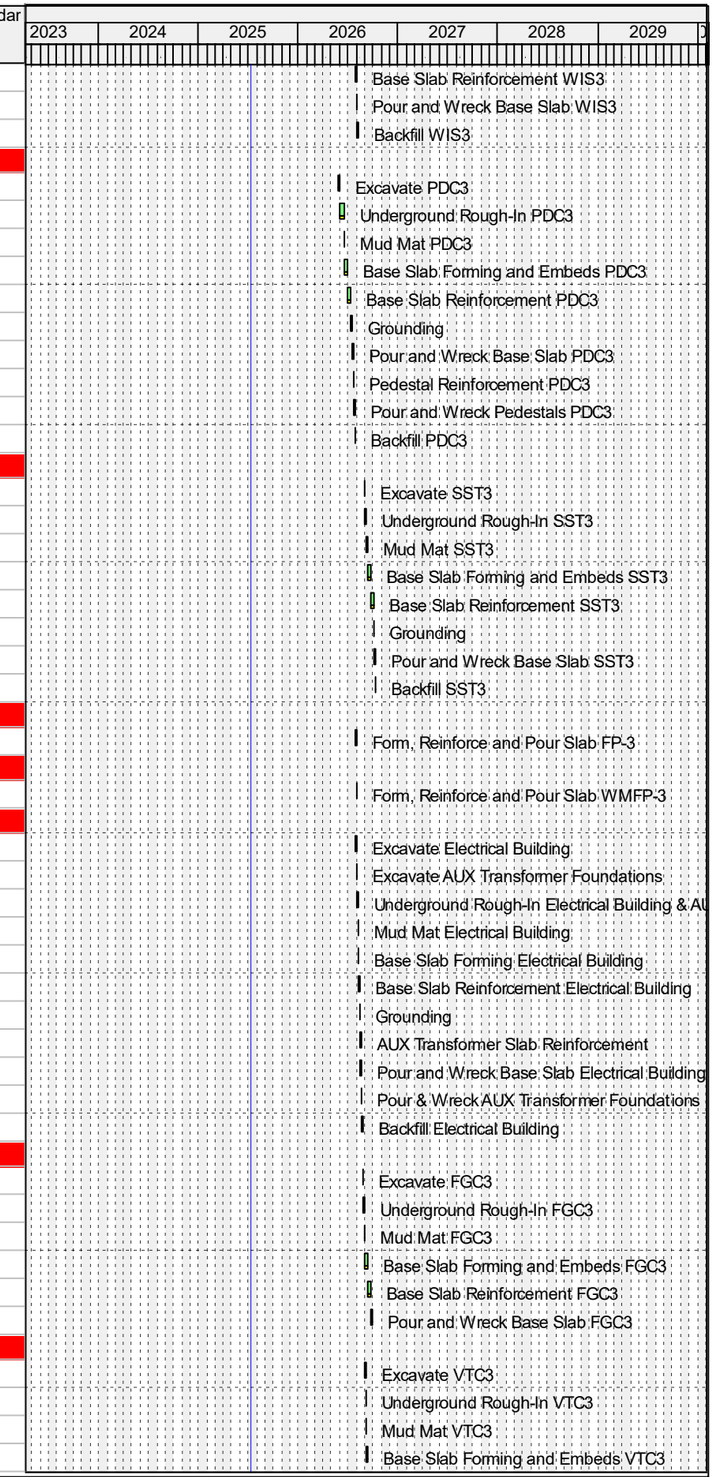

Remaining Level of Effort
Actual Level of Effort
Primary Baseline
Actual Work
Remaining Work
Critical Remaining Work
Milestone

PCM Project Scheduling

Ameren MISSOURI

Activity ID	Activity Name	Remaining Duration	Start	Finish	Total Float	Calendar
PLU3-VTC3-1050	Base Slab Reinforcement VTC3	5d	15-Sep-26 13:00	21-Sep-26 13:00	102d	#04 - 5 x 10 hrs/day (w/
PLU3-VTC3-1060	Pour and Wreck Base Slab VTC3	3d	21-Sep-26 13:00	23-Sep-26 17:00	102d	#04 - 5 x 10 hrs/day (w/
PLU3-VTC3-1070	Backfill VTC3	2d	24-Sep-26 07:00	25-Sep-26 13:00	102d	#04 - 5 x 10 hrs/day (w/
00373.5.6.5.34A GT Excitation Transformer-3 Civil/Structural						
PLU3-GTET3-1010	Excavate GTET3	1d	25-Sep-26 13:00	28-Sep-26 11:00	102d	#04 - 5 x 10 hrs/day (w/
PLU3-GTET3-1020	Underground Rough-In GTET3	3d	28-Sep-26 11:00	30-Sep-26 15:00	148d	#04 - 5 x 10 hrs/day (w/
PLU3-GTET3-1030	Mud Mat GTET3	1d	30-Sep-26 15:00	01-Oct-26 13:00	148d	#04 - 5 x 10 hrs/day (w/
PLU3-GTET3-1040	Base Slab Forming and Embeds GTET3	5d	01-Oct-26 13:00	07-Oct-26 13:00	148d	#04 - 5 x 10 hrs/day (w/
PLU3-GTET3-1050	Base Slab Reinforcement GTET3	5d	07-Oct-26 13:00	13-Oct-26 13:00	148d	#04 - 5 x 10 hrs/day (w/
PLU3-GTET3-1060	Pour and Wreck Base Slab GTET3	3d	13-Oct-26 13:00	15-Oct-26 17:00	148d	#04 - 5 x 10 hrs/day (w/
PLU3-GTET3-1070	Backfill GTET3	2d	16-Oct-26 07:00	19-Oct-26 13:00	148d	#04 - 5 x 10 hrs/day (w/
00373.5.6.5.36A Isolation Transformer-3 Civil/Structural						
PLU3-IT3-1010	Excavate IT3	1d	28-Sep-26 11:00	29-Sep-26 09:00	102d	#04 - 5 x 10 hrs/day (w/
PLU3-IT3-1020	Underground Rough-In IT3	3d	29-Sep-26 09:00	01-Oct-26 13:00	102d	#04 - 5 x 10 hrs/day (w/
PLU3-IT3-1030	Mud Mat IT3	1d	01-Oct-26 13:00	02-Oct-26 11:00	102d	#04 - 5 x 10 hrs/day (w/
PLU3-IT3-1040	Base Slab Forming and Embeds IT3	5d	02-Oct-26 11:00	08-Oct-26 11:00	102d	#04 - 5 x 10 hrs/day (w/
PLU3-IT3-1050	Base Slab Reinforcement IT3	5d	08-Oct-26 11:00	14-Oct-26 11:00	102d	#04 - 5 x 10 hrs/day (w/
PLU3-IT3-1060	Pour and Wreck Base Slab IT3	3d	14-Oct-26 11:00	16-Oct-26 15:00	102d	#04 - 5 x 10 hrs/day (w/
PLU3-IT3-1070	Backfill IT3	2d	16-Oct-26 15:00	20-Oct-26 11:00	102d	#04 - 5 x 10 hrs/day (w/
00373.5.6.5.35A LEC-3 Civil/Structural						
PLU3-LEC3-1010	Excavate LEC3	1d	29-Sep-26 09:00	29-Sep-26 17:00	160d	#04 - 5 x 10 hrs/day (w/
PLU3-LEC3-1020	Underground Rough-In LEC3	3d	30-Sep-26 07:00	02-Oct-26 11:00	160d	#04 - 5 x 10 hrs/day (w/
PLU3-LEC3-1030	Mud Mat LEC3	1d	02-Oct-26 11:00	05-Oct-26 09:00	160d	#04 - 5 x 10 hrs/day (w/
PLU3-LEC3-1040	Base Slab Forming and Embeds LEC3	5d	05-Oct-26 09:00	09-Oct-26 09:00	160d	#04 - 5 x 10 hrs/day (w/
PLU3-LEC3-1050	Base Slab Reinforcement LEC3	5d	09-Oct-26 09:00	15-Oct-26 09:00	160d	#04 - 5 x 10 hrs/day (w/
PLU3-LEC3-1080	Grounding	3d	15-Oct-26 09:00	19-Oct-26 13:00	160d	#04 - 5 x 10 hrs/day (w/
PLU3-LEC3-1060	Pour and Wreck Base Slab LEC3	3d	19-Oct-26 13:00	21-Oct-26 17:00	160d	#04 - 5 x 10 hrs/day (w/
PLU3-LEC3-1070	Backfill LEC3	2d	22-Oct-26 07:00	23-Oct-26 13:00	160d	#04 - 5 x 10 hrs/day (w/
00373.5.6.5.37A High Voltage Breaker-3 Civil/Structural						
PLU3-HVB3-1010	Excavate HVB3	1d	20-Oct-26 11:00	21-Oct-26 09:00	102d	#04 - 5 x 10 hrs/day (w/
PLU3-HVB3-1020	Underground Rough-In HVB3	3d	21-Oct-26 09:00	23-Oct-26 13:00	139d	#04 - 5 x 10 hrs/day (w/
PLU3-HVB3-1030	Mud Mat HVB3	1d	23-Oct-26 13:00	26-Oct-26 11:00	139d	#04 - 5 x 10 hrs/day (w/
PLU3-HVB3-1040	Base Slab Forming and Embeds HVB3	5d	26-Oct-26 11:00	30-Oct-26 11:00	139d	#04 - 5 x 10 hrs/day (w/
PLU3-HVB3-1050	Base Slab Reinforcement HVB3	5d	30-Oct-26 11:00	05-Nov-26 11:00	139d	#04 - 5 x 10 hrs/day (w/
PLU3-HVB3-1060	Pour and Wreck Base Slab HVB3	3d	05-Nov-26 11:00	09-Nov-26 15:00	139d	#04 - 5 x 10 hrs/day (w/
PLU3-HVB3-1070	Backfill HVB3	2d	09-Nov-26 15:00	11-Nov-26 11:00	139d	#04 - 5 x 10 hrs/day (w/
00373.5.6.5.38A Fuel Gas Final Filter-3 Civil/Structural						
PLU3-FGFF3-1000	Excavate FGFF3	1d	21-Oct-26 09:00	21-Oct-26 17:00	102d	#04 - 5 x 10 hrs/day (w/
PLU3-FGFF3-1010	Underground Rough-In FGFF3	3d	22-Oct-26 07:00	26-Oct-26 11:00	102d	#04 - 5 x 10 hrs/day (w/
PLU3-FGFF3-1020	Mud Mat FGFF3	1d	26-Oct-26 11:00	27-Oct-26 09:00	102d	#04 - 5 x 10 hrs/day (w/
PLU3-FGFF3-1030	Base Slab Forming and Embeds FGFF3	3d	27-Oct-26 09:00	29-Oct-26 13:00	102d	#04 - 5 x 10 hrs/day (w/
PLU3-FGFF3-1040	Base Slab Reinforcement FGFF3	3d	29-Oct-26 13:00	02-Nov-26 17:00	102d	#04 - 5 x 10 hrs/day (w/
PLU3-FGFF3-1050	Pour and Wreck Base Slab FGFF3	2d	03-Nov-26 07:00	04-Nov-26 13:00	102d	#04 - 5 x 10 hrs/day (w/
PLU3-FGFF3-1060	Backfill FGFF3	1d	04-Nov-26 13:00	05-Nov-26 11:00	102d	#04 - 5 x 10 hrs/day (w/
00373.5.6.5.90A Millwright / Steel Erection / Boilermaker Scope-3						
PLU3-CG3-MBS-1040	Prep & Set Rail Spur Gantry	2d	02-Jul-26 11:00	06-Jul-26 17:00*	59d	#04 - 5 x 10 hrs/day (w/
PLU3-CG3-MBS-1050	CTG3 Prep & Set Gantry @ CTG	2d	07-Jul-26 07:00	08-Jul-26 13:00	59d	#04 - 5 x 10 hrs/day (w/
PLU3-CG3-MBS-1060	CTG3 Unload & Set turbine	1d	31-Aug-26 16:00	02-Sep-26 14:00	11d	#04 - 5 x 10 hrs/day (w/
PLU3-CG3-MBS-1070	CTG3 Unload & Set Generator	1d	31-Aug-26 16:00	02-Sep-26 14:00	11d	#04 - 5 x 10 hrs/day (w/
PLU3-CG3-MBS-1080	CTG3 Disassemble Gantry	2d	02-Sep-26 14:00	04-Sep-26 10:00	11d	#04 - 5 x 10 hrs/day (w/
PLU3-CG3-MBS-1090	CTG3 Align and Level CTG	6d	04-Sep-26 10:00	11-Sep-26 08:00	11d	#04 - 5 x 10 hrs/day (w/

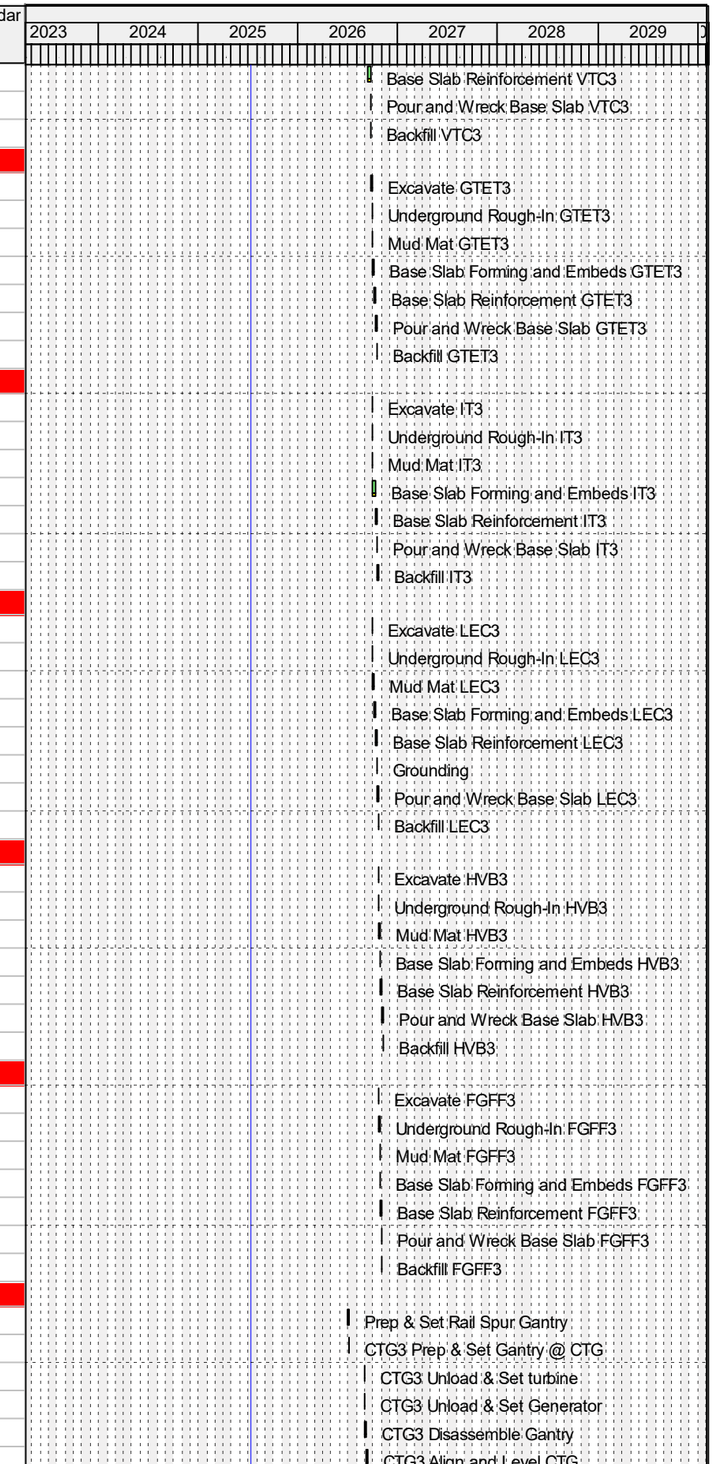

Remaining Level of Effort
Actual Level of Effort
Primary Baseline
Actual Work
Remaining Work
Critical Remaining Work
Milestone

PCM Project Scheduling

Ameren MISSOURI

Activity ID	Activity Name	Remaining Duration	Start	Finish	Total Float	Calendar
PLU3-CG3-MBS-1020	CTG3 Receive Filter House Equipment	0d		30-Sep-26 08:00	2d	#04 - 5 x 10 hrs/day (w/
PLU3-CG3-MBS-1030	CTG3 Receive GE Exhaust Diffuser/Stack	0d	30-Sep-26 08:00		0d	#04 - 5 x 10 hrs/day (w/
PLU3-CG3-MBS-1100	CTG3 Set GE Exhaust Diffuser Steel	2d	30-Sep-26 08:00	01-Oct-26 14:00	0d	#04 - 5 x 10 hrs/day (w/
PLU3-CG3-MBS-1170	CTG3 Set GE Exhaust Diffuser/Stack	6d	01-Oct-26 14:00	08-Oct-26 12:00	2d	#04 - 5 x 10 hrs/day (w/
PLU3-CG3-MBS-1110	CTG3 Set Inlet Plenum Support Steel	8d	01-Oct-26 14:00	12-Oct-26 08:00	0d	#04 - 5 x 10 hrs/day (w/
PLU3-CG3-MBS-1120	CTG3 Set GE Exhaust Duct Lower Half	1d	08-Oct-26 12:00	09-Oct-26 10:00	7d	#04 - 5 x 10 hrs/day (w/
PLU3-CG3-MBS-1130	CTG3 Support Legs Drop Check	5d	09-Oct-26 10:00	15-Oct-26 10:00	13d	#04 - 5 x 10 hrs/day (w/
PLU3-CG3-MBS-1180	CTG3 Set Inlet Plenum Lower Half	2d	12-Oct-26 08:00	13-Oct-26 14:00	0d	#04 - 5 x 10 hrs/day (w/
PLU3-CG3-MBS-1190	CTG3 Prep & Install Load Coupling to Turbine	4d	13-Oct-26 14:00	16-Oct-26 16:00	0d	#04 - 5 x 10 hrs/day (w/
PLU3-CG3-MBS-1140	CTG3 Set Accessory Module	1d	15-Oct-26 10:00	16-Oct-26 08:00	13d	#04 - 5 x 10 hrs/day (w/
PLU3-CG3-MBS-1210	CTG3 Set GE Exhaust Duct Upper Half	1d	16-Oct-26 16:00	19-Oct-26 14:00	0d	#04 - 5 x 10 hrs/day (w/
PLU3-CG3-MBS-1160	CTG3 Align Accessory Module	2d	16-Oct-26 16:00	20-Oct-26 12:00	13d	#04 - 5 x 10 hrs/day (w/
PLU3-CG3-MBS-1220	CTG3 Filter House – External Scaffolding for Bolting & Caulking -Install	1d	19-Oct-26 14:00	20-Oct-26 12:00	0d	#04 - 5 x 10 hrs/day (w/
PLU3-CG3-MBS-1230	CTG3 Filter House – Internal Scaffolding for Detailing & cleaning – Install	1d	20-Oct-26 12:00	21-Oct-26 10:00	0d	#04 - 5 x 10 hrs/day (w/
PLU3-CG3-MBS-1240	CTG3 Filter House – Inlet Duct Filter House to CT – Install	1d	21-Oct-26 10:00	22-Oct-26 08:00	0d	#04 - 5 x 10 hrs/day (w/
PLU3-CG3-MBS-1250	CTG3 Weld Joint Between Exhaust Diffuser & Turbine	5d	22-Oct-26 08:00	28-Oct-26 08:00	0d	#04 - 5 x 10 hrs/day (w/
PLU3-CG3-MBS-1260	CTG3 Rough Set Collector Cab & Roof	5d	22-Oct-26 08:00	28-Oct-26 08:00	0d	#04 - 5 x 10 hrs/day (w/
PLU3-CG3-MBS-1280	CTG3 Filter House – External Scaffolding for Bolting & Caulking – Remove	1d	28-Oct-26 08:00	28-Oct-26 16:00	0d	#04 - 5 x 10 hrs/day (w/
PLU3-CG3-MBS-1270	CTG3 Bolt up Upper & Lower Half of Exhaust Duct	8d	28-Oct-26 08:00	05-Nov-26 12:00	0d	#04 - 5 x 10 hrs/day (w/
PLU3-CG3-MBS-1290	CTG3 Filter House – Internal Scaffolding for detailing & Cleaning – Remove	1d	28-Oct-26 16:00	29-Oct-26 14:00	0d	#04 - 5 x 10 hrs/day (w/
PLU3-CG3-MBS-1300	CTG3 Filter House – Inlet Duct Filter House to CT- Remove	1d	29-Oct-26 14:00	30-Oct-26 12:00	0d	#04 - 5 x 10 hrs/day (w/
PLU3-CG3-MBS-1310	CTG3 Rough Set Turning Gear	3d	30-Oct-26 12:00	03-Nov-26 16:00	0d	#04 - 5 x 10 hrs/day (w/
PLU3-CG3-MBS-1320	CTG3 Install Accessory Module Exhaust Fans	2d	03-Nov-26 16:00	05-Nov-26 12:00	0d	#04 - 5 x 10 hrs/day (w/
PLU3-CG3-MBS-1330	CTG3 Set water Mist Skid	1d	05-Nov-26 12:00	06-Nov-26 10:00	0d	#04 - 5 x 10 hrs/day (w/
PLU3-CG3-MBS-1350	CTG3 Set Inlet Plenum Upper Half	2d	06-Nov-26 10:00	09-Nov-26 16:00	0d	#04 - 5 x 10 hrs/day (w/
PLU3-CG3-MBS-1340	CTG3 Install Transformers/Reactors	10d	06-Nov-26 10:00	18-Nov-26 10:00	0d	#04 - 5 x 10 hrs/day (w/
PLU3-CG3-MBS-1360	CTG3 Set Fuel Gas Scrubber	1d	09-Nov-26 16:00	10-Nov-26 14:00	0d	#04 - 5 x 10 hrs/day (w/
PLU3-CG3-MBS-1370	CTG3 Set Fuel Gas Scrubber Drain Tank	1d	09-Nov-26 16:00	10-Nov-26 14:00	0d	#04 - 5 x 10 hrs/day (w/
PLU3-CG3-MBS-1380	CTG3 Set CTG1 Stair Tower & Fill in Steel C1D	3d	10-Nov-26 14:00	13-Nov-26 08:00	0d	#04 - 5 x 10 hrs/day (w/
PLU3-CG3-MBS-1390	CTG3 Set/Install Fuel Gas Electric Start-up Heater	2d	13-Nov-26 08:00	16-Nov-26 14:00	0d	#04 - 5 x 10 hrs/day (w/
PLU3-CG3-MBS-1410	CTG3 Install Load Compartment	5d	16-Nov-26 14:00	20-Nov-26 14:00	0d	#04 - 5 x 10 hrs/day (w/
PLU3-CG3-MBS-1400	CTG3 Seal weld outside exhaust Diffuser	20d	16-Nov-26 14:00	09-Dec-26 14:00	0d	#04 - 5 x 10 hrs/day (w/
PLU3-CG3-MBS-1420	CTG3 Install Lower Half Turbine Enclosure	10d	20-Nov-26 14:00	03-Dec-26 14:00	0d	#04 - 5 x 10 hrs/day (w/
PLU3-CG3-MBS-1430	CTG3 Detail CTG1 Building Stair Tower C1D	10d	20-Nov-26 14:00	03-Dec-26 14:00	0d	#04 - 5 x 10 hrs/day (w/
PLU3-CG3-MBS-1450	CTG3 Install Inlet Duct – Silencer to Transition	1d	03-Dec-26 14:00	04-Dec-26 12:00	0d	#04 - 5 x 10 hrs/day (w/
PLU3-CG3-MBS-1440	CTG3 Final Set Fuel Gas Electric Start-up Heater	2d	03-Dec-26 14:00	07-Dec-26 10:00	0d	#04 - 5 x 10 hrs/day (w/
PLU3-CG3-MBS-1460	CTG3 Install Upper Half Turbine Enclosure	5d	04-Dec-26 12:00	10-Dec-26 12:00	0d	#04 - 5 x 10 hrs/day (w/
PLU3-CG3-MBS-1480	CTG3 Install Generator Output Termination Assembly	10d	10-Dec-26 12:00	22-Dec-26 12:00	0d	#04 - 5 x 10 hrs/day (w/
PLU3-CG3-MBS-1470	CTG3 Install Inlet Duct -Detail Duct to Support Steel	15d	10-Dec-26 12:00	30-Dec-26 12:00	0d	#04 - 5 x 10 hrs/day (w/
PLU3-CG3-MBS-1490	CTG3 Install Inside turbine Enclosure Platforms	4d	22-Dec-26 12:00	29-Dec-26 14:00	0d	#04 - 5 x 10 hrs/day (w/
PLU3-CG3-MBS-1500	CTG3 Install Turbine Enclosure Roof	5d	29-Dec-26 14:00	05-Jan-27 14:00	0d	#04 - 5 x 10 hrs/day (w/
PLU3-CG3-MBS-1510	CTG3 Install Turbine Enclosure Roof Cooling Fans	2d	05-Jan-27 14:00	07-Jan-27 10:00	0d	#04 - 5 x 10 hrs/day (w/
PLU3-CG3-MBS-1530	CTG3 Install Filter House Support Steel	4d	07-Jan-27 10:00	12-Jan-27 12:00	0d	#04 - 5 x 10 hrs/day (w/
PLU3-CG3-MBS-1520	CTG3 Install Outside Turbine Enclosure Platforms	8d	07-Jan-27 10:00	15-Jan-27 14:00	0d	#04 - 5 x 10 hrs/day (w/
PLU3-CG3-MBS-1540	CTG3 Install Guide Keys	5d	12-Jan-27 12:00	18-Jan-27 12:00	0d	#04 - 5 x 10 hrs/day (w/
PLU3-CG3-MBS-1550	CTG3 Pre Assemble Filter House Transition Assembly	8d	18-Jan-27 12:00	26-Jan-27 16:00	0d	#04 - 5 x 10 hrs/day (w/
PLU3-CG3-MBS-1560	CTG3 Install Support Steel and Grating for Electrical PEEC Bldg.	8d	20-Jan-27 08:00	28-Jan-27 12:00	0d	#04 - 5 x 10 hrs/day (w/
PLU3-CG3-MBS-1570	CTG3 Set Air Processing Skid & Receiver	1d	28-Jan-27 12:00	29-Jan-27 10:00	38d	#04 - 5 x 10 hrs/day (w/
PLU3-CG3-MBS-1590	CTG3 Install Inlet Duct – Set Filter House Transition Assembly	2d	28-Jan-27 12:00	01-Feb-27 08:00	0d	#04 - 5 x 10 hrs/day (w/
PLU3-CG3-MBS-1580	CTG3 Set Wash Water Skid	1d	29-Jan-27 10:00	01-Feb-27 08:00	38d	#04 - 5 x 10 hrs/day (w/

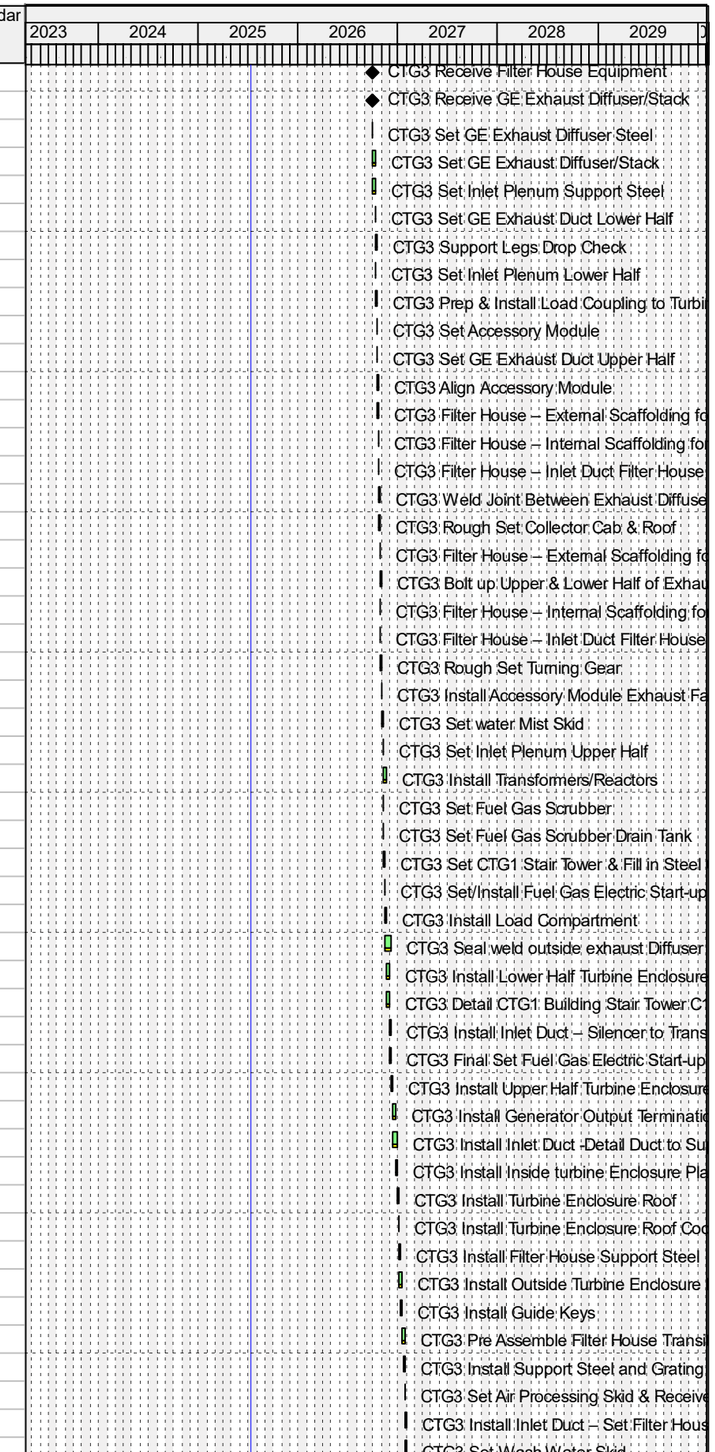

Remaining Level of Effort
Actual Level of Effort
Primary Baseline
Actual Work
Remaining Work
Critical Remaining Work
Milestone

PCM Project Scheduling

Ameren MISSOURI

Activity ID	Activity Name	Remaining Duration	Start	Finish	Total Float	Calendar
PLU3-CG3-MBS-1200	CTG3 Heavy Haul & Set GSU Transformer	5d	01-Feb-27 08:00	05-Feb-27 08:00	63d	#04 - 5 x 10 hrs/day (w/
PLU3-CG3-MBS-1600	CTG3 Install Support Steel and Grating for Accessory Module	8d	01-Feb-27 08:00	09-Feb-27 12:00	0d	#04 - 5 x 10 hrs/day (w/
PLU3-CG3-MBS-1630	CTG3 Weld Studs on Diffuser for Insulation	10d	09-Feb-27 12:00	22-Feb-27 12:00	7d	#04 - 5 x 10 hrs/day (w/
PLU3-CG3-MBS-1610	CTG3 Pre Assemble Lower sections for Pulse Filter Modules	13d	09-Feb-27 12:00	24-Feb-27 16:00	0d	#04 - 5 x 10 hrs/day (w/
PLU3-CG3-MBS-1620	CTG3 Weld Inlet Duct to Support Steel	17d	09-Feb-27 12:00	02-Mar-27 08:00	0d	#04 - 5 x 10 hrs/day (w/
PLU3-CG3-MBS-1640	CTG3 Set Evap Cooler Module's	2d	22-Feb-27 12:00	24-Feb-27 08:00	7d	#04 - 5 x 10 hrs/day (w/
PLU3-CG3-MBS-1650	CTG3 Set Evap Cooler Sumps	1d	24-Feb-27 08:00	24-Feb-27 16:00	7d	#04 - 5 x 10 hrs/day (w/
PLU3-CG3-MBS-1790	Install silencers stack	2d	02-Mar-27 08:00	03-Mar-27 17:00	4d	URS Basic 5-day w/Holidays
PLU3-CG3-MBS-1800	Install silencers inlet filter	2d	02-Mar-27 08:00	03-Mar-27 17:00	0d	URS Basic 5-day w/Holidays
PLU3-CG3-MBS-1660	CTG3 Set Pulse Filter Modules	4d	04-Mar-27 07:00	09-Mar-27 09:00	0d	#04 - 5 x 10 hrs/day (w/
PLU3-CG3-MBS-1670	CTG3 Install Remaining Steel and Grating Exterior CT	10d	09-Mar-27 09:00	19-Mar-27 09:00	0d	#04 - 5 x 10 hrs/day (w/
PLU3-CG3-MBS-1680	CTG3 Bolt up & Caulk Modules	14d	09-Mar-27 09:00	24-Mar-27 11:00	0d	#04 - 5 x 10 hrs/day (w/
PLU3-CG3-MBS-1690	CTG3 Install Insulation & Liner Plate Inside AFT Diffuser	15d	12-Mar-27 11:00	30-Mar-27 11:00	0d	#04 - 5 x 10 hrs/day (w/
PLU3-CG3-MBS-1700	CTG3 Walkdown/Punch List	10d	30-Mar-27 11:00	09-Apr-27 11:00	0d	#04 - 5 x 10 hrs/day (w/
PLU3-CG3-MBS-1710	CTG3 Caulk & Detail Filter House Internal	20d	30-Mar-27 11:00	21-Apr-27 11:00	95d	#04 - 5 x 10 hrs/day (w/
PLU3-CG3-MBS-1720	CTG3 Final Align Turbine/Generator	8d	09-Apr-27 11:00	19-Apr-27 15:00	0d	#04 - 5 x 10 hrs/day (w/
PLU3-CG3-MBS-1780	CTG3 Final Clean Inlet Filter House	15d	09-Apr-27 11:00	27-Apr-27 11:00	90d	#04 - 5 x 10 hrs/day (w/
PLU3-CG3-MBS-1730	CTG3 Final Torgue Load Coupling Bolts	2d	19-Apr-27 15:00	21-Apr-27 11:00	0d	#04 - 5 x 10 hrs/day (w/
PLU3-CG3-MBS-1740	CTG3 Final Align Turning Gear	4d	21-Apr-27 11:00	26-Apr-27 13:00	0d	#04 - 5 x 10 hrs/day (w/
PLU3-CG3-MBS-1770	CTG3 Lube Oil Foundation Floor, Piers, & Sides to top of wall – Q Coating	3d	26-Apr-27 13:00	28-Apr-27 17:00	1d	#04 - 5 x 10 hrs/day (w/
PLU3-CG3-MBS-1750	CTG3 Grout Turbine	4d	26-Apr-27 13:00	29-Apr-27 15:00	0d	#04 - 5 x 10 hrs/day (w/
PLU3-CG3-MBS-1810	CTG3 Install Media	10d	27-Apr-27 11:00	07-May-27 11:00	90d	#04 - 5 x 10 hrs/day (w/
PLU3-CG3-MBS-1760	CTG3Complete for Turnover	0d		29-Apr-27 15:00	0d	#04 - 5 x 10 hrs/day (w/
PLU3-CG3-MBS-1820	CTG3 Trip Test, Combustion Test	1d	07-May-27 11:00	10-May-27 09:00	90d	#04 - 5 x 10 hrs/day (w/
00373.5.6.5.94A Mechanical Equipment Setting - 3						
PLU3-CT3-1120	Set Unit 3 Waterwash/ False Starts Drain tank	2d	28-Jan-26 13:00	30-Jan-26 09:00	109d	#07 - 6 x 10 hrs/day
PLU3-CT3-1150	Set Unit 3 CT Waste Water Sump Pumps (1&2)	2d	04-Sep-26 10:00	05-Sep-26 16:00	194d	#07 - 6 x 10 hrs/day
PLU3-CT3-1340	Set Unit 3 Fuel Oil Pump	1d	30-Sep-26 08:00	30-Sep-26 16:00	234d	#07 - 6 x 10 hrs/day
PLU3-CT3-1320	Set Unit 3 Lube Oil Compartment	2d	30-Sep-26 08:00	01-Oct-26 14:00	113d	#07 - 6 x 10 hrs/day
PLU3-CT3-1330	Set Unit 3 Water Mist Skid	2d	30-Sep-26 08:00	01-Oct-26 14:00	207d	#07 - 6 x 10 hrs/day
PLU3-CT3-1170	Set Unit 3 PEECC Area Saftey Shower	1d	27-Oct-26 08:00	27-Oct-26 16:00	140d	#07 - 6 x 10 hrs/day
PLU3-CT3-1180	Set Unit 3 Evap Cooler	1d	27-Oct-26 16:00	28-Oct-26 14:00	140d	#07 - 6 x 10 hrs/day
PLU3-CT3-1300	Set Unit 3 Generator Coolers	1d	28-Oct-26 08:00	28-Oct-26 16:00	37d	#07 - 6 x 10 hrs/day
PLU3-CT3-1210	Set Unit 3 CEMS Enclosure	1d	30-Oct-26 08:00	30-Oct-26 16:00	176d	#07 - 6 x 10 hrs/day
PLU3-CT3-1160	Set Unit 3 CEMS Area Saftey Shower	1d	30-Oct-26 16:00	31-Oct-26 14:00	193d	#07 - 6 x 10 hrs/day
PLU3-CT3-1190	Set Unit 3 Fuel Gas Absolute Separator	2d	05-Nov-26 11:00	06-Nov-26 17:00	131d	#07 - 6 x 10 hrs/day
PLU3-CT3-1140	Set Unit 3 CT Oil Containing Sump Pumps (1&2)	2d	05-Nov-26 12:00	07-Nov-26 08:00	377d	#07 - 6 x 10 hrs/day
PLU3-CT3-1100	Set Unit 3 Fuel Gas Drain Tank	1d	07-Nov-26 07:00	07-Nov-26 15:00	136d	#07 - 6 x 10 hrs/day
PLU3-CT3-1200	Set Unit 3 Air Processing Skid	1d	07-Nov-26 07:00	07-Nov-26 15:00	131d	#07 - 6 x 10 hrs/day
PLU3-CT3-1130	Set Unit 3 water wash Skid Drains Tank	1d	07-Nov-26 15:00	09-Nov-26 13:00	136d	#07 - 6 x 10 hrs/day
PLU3-CT3-1220	Set Unit 3 Closed Cooling Water Air Colled Heat Exchanger	6d	07-Nov-26 15:00	13-Nov-26 13:00	131d	#07 - 6 x 10 hrs/day
PLU3-CT3-1050	Set Unit 3 CT Air Receiver	1d	29-Jan-27 10:00	30-Jan-27 08:00	61d	#07 - 6 x 10 hrs/day
PLU3-CT3-1350	Set Unit 3 Water Injection Skid	1d	01-Feb-27 08:00	01-Feb-27 16:00	47d	#07 - 6 x 10 hrs/day
PLU3-CT3-1230	Set Unit 3 Closed Cooling Water Pumps (1&2)	2d	01-Feb-27 16:00	03-Feb-27 12:00	47d	#07 - 6 x 10 hrs/day
PLU3-CT3-1240	Set Unit 3 Closed Cooling Water Expansion Tank	1d	03-Feb-27 12:00	04-Feb-27 10:00	47d	#07 - 6 x 10 hrs/day
PLU3-CT3-1110	Set Unit 3 Closed Cooling Water Chemical Pot Feeder	1d	04-Feb-27 10:00	05-Feb-27 08:00	47d	#07 - 6 x 10 hrs/day
PLU3-CT3-1250	Set Unit 3 LCI Drive	1d	05-Feb-27 08:00	05-Feb-27 16:00	47d	#07 - 6 x 10 hrs/day
PLU3-CT3-1260	Set Unit 3 LCI Cooler	1d	05-Feb-27 16:00	06-Feb-27 14:00	47d	#07 - 6 x 10 hrs/day
PLU3-CT3-1270	Set Unit 3 H2 Dryer	1d	06-Feb-27 14:00	08-Feb-27 12:00	47d	#07 - 6 x 10 hrs/day
00373.5.6.5.96A OEM Supplied Piping & Supports Install-3						

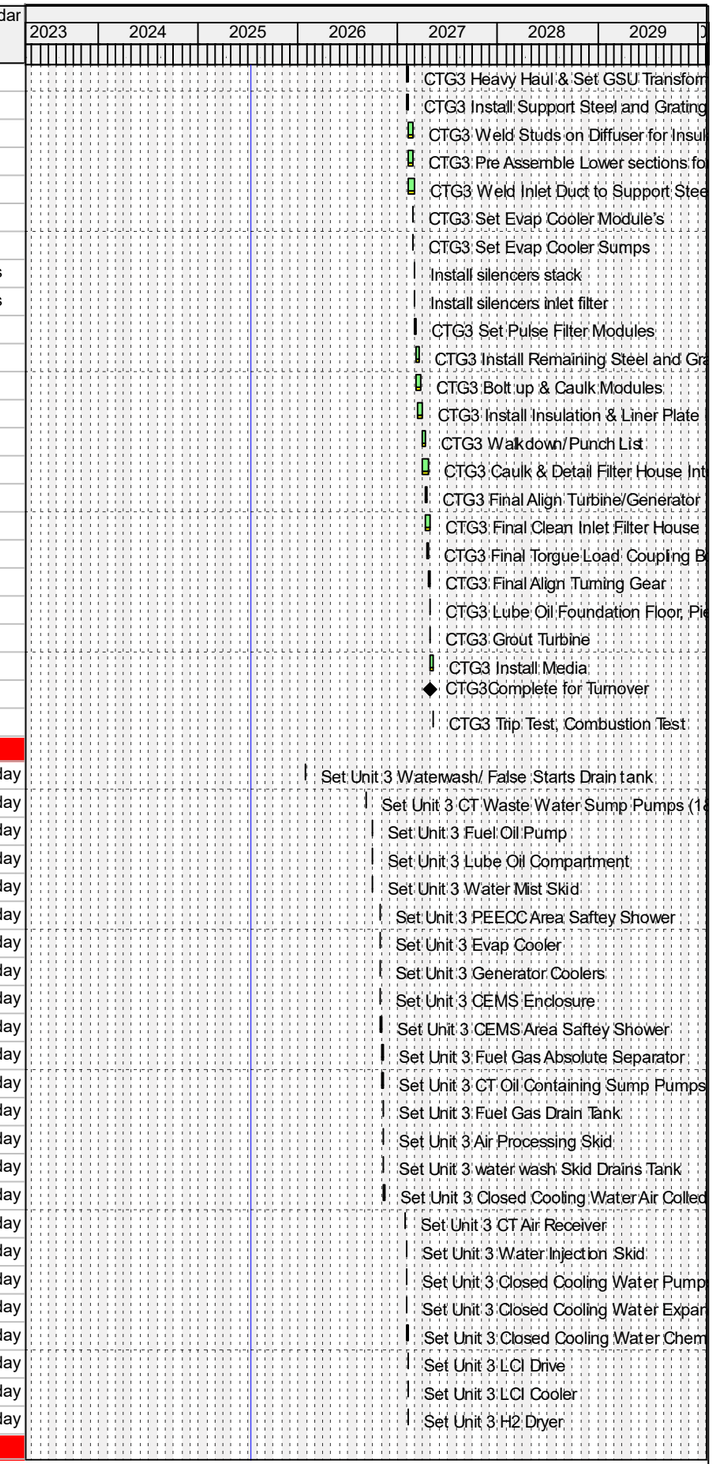

Remaining Level of Effort
Actual Level of Effort
Primary Baseline
Actual Work
Remaining Work
Critical Remaining Work
Milestone

PCM Project Scheduling

Ameren MISSOURI

Activity ID	Activity Name	Remaining Duration	Start	Finish	Total Float	Calendar
PLU3-CT3-1580	Erect Fuel Gas Piping and Supports	13d	11-Sep-26 08:00	23-Sep-26 12:00	13d	#07 - 6 x 10 hrs/day
PLU3-CT3-1530	Erect Liquid fuel Emulsion Piping and Supports	26d	23-Sep-26 12:00	17-Oct-26 10:00	13d	#07 - 6 x 10 hrs/day
PLU3-CT3-1510	Erect Inlet Bleed Heat Piping and Supports	10d	13-Oct-26 14:00	22-Oct-26 14:00	203d	#07 - 6 x 10 hrs/day
PLU3-CT3-1620	Erect Generator Lube Oil / Cooling Water / Vents Piping and Supports	21d	17-Oct-26 10:00	06-Nov-26 08:00	28d	#07 - 6 x 10 hrs/day
PLU3-CT3-1540	Erect Cooling / Sealing / Atomizing Air Piping and Supports	36d	17-Oct-26 10:00	20-Nov-26 08:00	13d	#07 - 6 x 10 hrs/day
PLU3-CT3-1650	Erect CEMS Tubing & Supports	14d	30-Oct-26 16:00	13-Nov-26 08:00	176d	#07 - 6 x 10 hrs/day
PLU3-CT3-1070	Erect Cooling Water/Impingement Cooling Piping	29d	20-Nov-26 08:00	17-Dec-26 10:00	13d	#07 - 6 x 10 hrs/day
PLU3-CT3-1560	Erect Water wash system Piping and Supports	10d	17-Dec-26 10:00	26-Dec-26 10:00	13d	#07 - 6 x 10 hrs/day
PLU3-CT3-1520	Erect Plenum Drains Piping and Supports	5d	26-Dec-26 10:00	31-Dec-26 10:00	13d	#07 - 6 x 10 hrs/day
PLU3-CT3-1550	Erect CO2 / H2 Manifolds	3d	31-Dec-26 10:00	02-Jan-27 14:00	13d	#07 - 6 x 10 hrs/day
PLU3-CT3-1570	Erect Lube Oil Piping and Supports	26d	02-Jan-27 14:00	27-Jan-27 12:00	13d	#07 - 6 x 10 hrs/day
PLU3-CT3-1590	Erect Hydraulic Piping / Tubing and Supports	40d	27-Jan-27 12:00	05-Mar-27 12:00	13d	#07 - 6 x 10 hrs/day
PLU3-CT3-1600	Erect Spray Wash Piping and Supports	28d	05-Mar-27 12:00	31-Mar-27 16:00	13d	#07 - 6 x 10 hrs/day
PLU3-CT3-1610	Erect Water Mist Piping and Supports	10d	31-Mar-27 16:00	09-Apr-27 16:00	13d	#07 - 6 x 10 hrs/day
PLU3-CT3-1630	Erect Performance Monitoring / Pressure Transducer /Misc. tubing	35d	09-Apr-27 16:00	12-May-27 16:00	13d	#07 - 6 x 10 hrs/day
PLU3-CT3-1660	CT3 GE/OEM Pipe Insulation	20d	20-Jul-27 10:00	07-Aug-27 10:00	13d	#07 - 6 x 10 hrs/day
00373.5.6.5.98A CTG Electrical Work-3						
00373.5.6.5.98A.1 MV Ductbanks						
PLU3-CT3-2180	DB SECTION R-R ROUGH IN	10d	26-May-26 07:00	04-Jun-26 17:00	354d	#04 - 5 x 10 hrs/day (w/
PLU3-CT3-2190	DB SECTION C2-C3 ROUGH IN	5d	17-Jul-26 07:00	22-Jul-26 17:00	313d	#04 - 5 x 10 hrs/day (w/
PLU3-CT3-2170	ELECTRICAL BLDG DB TO C1	10d	03-Aug-26 09:00	13-Aug-26 09:00	294d	#04 - 5 x 10 hrs/day (w/
PLU3-CT3-2510	DB SECTION Y-Y ROUGH IN	5d	29-Sep-26 09:00	05-Oct-26 09:00	249d	#04 - 5 x 10 hrs/day (w/
00373.5.6.5.98A.3 CTG Electrical Equipment Install						
PLU3-CT3-2160	Iso-Phase Bus Welding - Mobilize & Setup	5d	30-Sep-26 07:00	05-Oct-26 17:00	69d	#04 - 5 x 10 hrs/day (w/
PL-PGE-1190	Install MV Switchgear	25d	30-Sep-26 07:00	27-Oct-26 17:00	203d	#04 - 5 x 10 hrs/day (w/
PLU3-CT3-2090	PEECC Bldg	15d	09-Oct-26 08:00	27-Oct-26 08:00	72d	#04 - 5 x 10 hrs/day (w/
PL-PGE-1220	Install LV Switchgear	25d	14-Oct-26 07:00	10-Nov-26 17:00	74d	#04 - 5 x 10 hrs/day (w/
PLU3-CG3-MBS-1150	CTG3 Set LEC Cubicle	1d	16-Oct-26 08:00	16-Oct-26 16:00	13d	#04 - 5 x 10 hrs/day (w/
PLU3-CT3-2070	ISOLATION XFMR - 3500KVA 4.16 -2.08KV	2d	16-Oct-26 15:00	20-Oct-26 11:00	151d	#04 - 5 x 10 hrs/day (w/
PLU3-CT3-2000	89SS -100 Amp MTR Disconnect Switch	5d	16-Oct-26 16:00	22-Oct-26 16:00	53d	#04 - 5 x 10 hrs/day (w/
PLU3-CT3-2060	EXCITATION XFMR - 1800KVA 4.16 - 64KV	4d	19-Oct-26 13:00	22-Oct-26 15:00	148d	#04 - 5 x 10 hrs/day (w/
PLU3-CT3-2120	Iso-Phase Bus -Receiving & Handling	20d	22-Oct-26 16:00	13-Nov-26 16:00	53d	#04 - 5 x 10 hrs/day (w/
PLU3-CT3-2520	AUX Transformers	2d	28-Oct-26 07:00	29-Oct-26 13:00	123d	#04 - 5 x 10 hrs/day (w/
PLU3-CT3-2130	Iso-Phase Bus Installation & Welding - A Phase	30d	13-Nov-26 16:00	18-Dec-26 16:00	53d	#04 - 5 x 10 hrs/day (w/
PLU3-CT3-2140	Iso-Phase Bus Installation & Welding - B Phase	30d	18-Dec-26 16:00	26-Jan-27 16:00	53d	#04 - 5 x 10 hrs/day (w/
PLU3-CT3-2050	SST XFMR Installation	5d	31-Dec-26 16:00	07-Jan-27 16:00	91d	#04 - 5 x 10 hrs/day (w/
PLU3-CT3-2150	Iso-Phase Bus Installation & Welding - C-Phase	30d	26-Jan-27 16:00	02-Mar-27 16:00	53d	#04 - 5 x 10 hrs/day (w/
PLU3-CT3-2100	DC LINK REACTOR 560A	3d	28-Jan-27 13:00	01-Feb-27 17:00	75d	#04 - 5 x 10 hrs/day (w/
PLU3-CT3-2110	AC REACTOR	3d	02-Feb-27 07:00	04-Feb-27 11:00	75d	#04 - 5 x 10 hrs/day (w/
PLU3-CT3-2030	GSU Step Up XFMR	4d	05-Feb-27 08:00	10-Feb-27 10:00	63d	#04 - 5 x 10 hrs/day (w/
PLU3-CT3-2080	LCI'S	2d	08-Feb-27 07:00	09-Feb-27 13:00	71d	#04 - 5 x 10 hrs/day (w/
PLU3-CT3-1990	Electrical Equipment Anchoring	5d	10-Feb-27 10:00	16-Feb-27 10:00	65d	#04 - 5 x 10 hrs/day (w/
PLU3-CT3-2040	138Kva 3000Amp GSU Breaker	7d	12-Feb-27 08:00	22-Feb-27 14:00	61d	#04 - 5 x 10 hrs/day (w/
PLU3-CT3-2020	SST Breaker	8d	12-Feb-27 08:00	23-Feb-27 12:00	60d	#04 - 5 x 10 hrs/day (w/
PLU3-CT3-2210	Heat Trace Panel + Devices Install	20d	12-May-27 16:00	04-Jun-27 16:00	11d	#04 - 5 x 10 hrs/day (w/
PLU3-CT3-2530	Heat Trace Cable Install	20d	04-Jun-27 16:00	28-Jun-27 16:00	11d	#04 - 5 x 10 hrs/day (w/
PLU3-CT3-2540	Heat Trace Feeders + Terminations	3d	28-Jun-27 16:00	01-Jul-27 10:00	11d	#04 - 5 x 10 hrs/day (w/
PLU3-CT3-2550	Heat Trace Branch Circuit & Terminations	15d	01-Jul-27 10:00	20-Jul-27 10:00	11d	#04 - 5 x 10 hrs/day (w/
00373.5.6.5.98A.4 125V DC System Install						
PLU3-CT3-2230	DC Equipent UG Rough	3d	03-Aug-26 09:00	05-Aug-26 13:00	189d	#04 - 5 x 10 hrs/day (w/

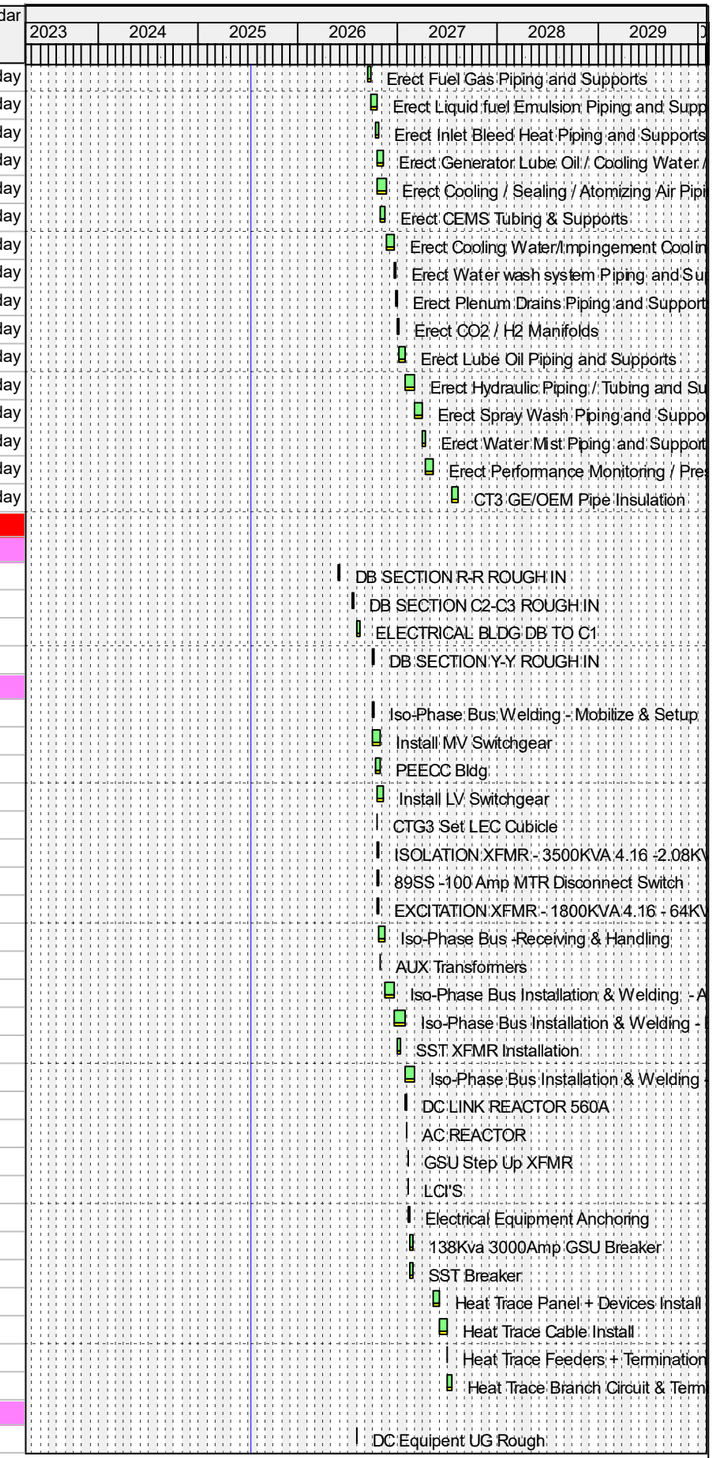

Remaining Level of Effort
Actual Level of Effort
Primary Baseline
Actual Work
Remaining Work
Critical Remaining Work
Milestone

PCM Project Scheduling

Ameren MISSOURI

Activity ID	Activity Name	Remaining Duration	Start	Finish	Total Float	Calendar
PLU3-CT3-2010	DC Equipment Receiving & Handling	2d	15-Jan-27 07:00	18-Jan-27 13:00	50d	#04 - 5 x 10 hrs/day (w/
PLU3-CT3-2200	DC Equipment Installation	10d	18-Jan-27 13:00	28-Jan-27 13:00	50d	#04 - 5 x 10 hrs/day (w/
PLU3-CT3-2280	DC Battery Installation	10d	28-Jan-27 13:00	09-Feb-27 13:00	50d	#04 - 5 x 10 hrs/day (w/
PLU3-CT3-2250	DC Branch Circuit Rough	10d	09-Feb-27 13:00	22-Feb-27 13:00	50d	#04 - 5 x 10 hrs/day (w/
PLU3-CT3-2260	DC Branch Circuit Install	5d	22-Feb-27 13:00	26-Feb-27 13:00	50d	#04 - 5 x 10 hrs/day (w/
PLU3-CT3-2290	DC BranchCircuit Terminations	1d	26-Feb-27 13:00	01-Mar-27 11:00	229d	#04 - 5 x 10 hrs/day (w/
PLU3-CT3-2220	DC Equipment Feeder Pulls	3d	26-Feb-27 13:00	02-Mar-27 17:00	50d	#04 - 5 x 10 hrs/day (w/
PLU3-CT3-2240	DC Equipment Feeder Terminations	3d	03-Mar-27 07:00	05-Mar-27 11:00	50d	#04 - 5 x 10 hrs/day (w/
00373.5.6.5.98A.5 MV Feeders						
PLU3-CT3-2310	MV Cable Pulls	40d	07-Jan-27 16:00	23-Feb-27 16:00	168d	#04 - 5 x 10 hrs/day (w/
PLU3-CT3-2300	MV Terminations	60d	23-Feb-27 16:00	30-Apr-27 16:00	168d	#04 - 5 x 10 hrs/day (w/
00373.5.6.5.98A.6 600V Feeders & Terms						
PLU3-CT3-2270	600V Cable Pulls	30d	11-Nov-26 07:00	15-Dec-26 17:00	82d	#04 - 5 x 10 hrs/day (w/
PLU3-CT3-2340	600V Terminations	10d	16-Dec-26 07:00	29-Dec-26 17:00	82d	#04 - 5 x 10 hrs/day (w/
00373.5.6.5.98A.7 Excitation & DC Link - 777DLO Feeders						
PLU3-CT3-2320	Excitation & DC Link Cable Pulls	5d	22-Oct-26 15:00	28-Oct-26 15:00	148d	#04 - 5 x 10 hrs/day (w/
PLU3-CT3-2360	Excitation & DC Link Cable Terminations	10d	28-Oct-26 15:00	09-Nov-26 15:00	148d	#04 - 5 x 10 hrs/day (w/
00373.5.6.5.98A.8 Branch Circuits & Terms						
PLU3-CT3-2330	Branch Cable Pulls	10d	30-Apr-27 16:00	12-May-27 16:00	168d	#04 - 5 x 10 hrs/day (w/
PLU3-CT3-2380	Branch Terminations	5d	12-May-27 16:00	18-May-27 16:00	168d	#04 - 5 x 10 hrs/day (w/
00373.5.6.5.98A.9 Motor & Misc Equipment Connections						
PLU3-CT3-2350	Equipment Rough-in	15d	03-Feb-27 12:00	22-Feb-27 12:00	230d	#04 - 5 x 10 hrs/day (w/
PLU3-CT3-2390	Equipment Disconnects	5d	22-Feb-27 12:00	26-Feb-27 12:00	230d	#04 - 5 x 10 hrs/day (w/
PLU3-CT3-2370	Equipment Wire Pulls	5d	26-Feb-27 12:00	04-Mar-27 12:00	230d	#04 - 5 x 10 hrs/day (w/
PLU3-CT3-2410	Equipment /Motor Terminations	5d	04-Mar-27 12:00	10-Mar-27 12:00	230d	#04 - 5 x 10 hrs/day (w/
00373.5.6.5.98A.10 Fire Alarm & Fiber Pulls						
PLU3-CT3-2400	Fire Alarm Cabling	2d	01-Mar-27 11:00	02-Mar-27 17:00	229d	#04 - 5 x 10 hrs/day (w/
PLU3-CT3-2420	Fiber Cable Pulls	3d	03-Mar-27 07:00	05-Mar-27 11:00	229d	#04 - 5 x 10 hrs/day (w/
PLU3-CT3-2440	Fiber Terminations	5d	05-Mar-27 11:00	11-Mar-27 11:00	229d	#04 - 5 x 10 hrs/day (w/
00373.5.6.5.98A.11 Instrumentation Install						
PLU3-CT3-2430	Instrumentation Rough-In	35d	23-Sep-26 12:00	02-Nov-26 12:00	279d	#04 - 5 x 10 hrs/day (w/
PLU3-CT3-2450	Instrumentaltion Cable Pulls	20d	02-Nov-26 12:00	24-Nov-26 12:00	279d	#04 - 5 x 10 hrs/day (w/
PLU3-CT3-2460	Inst Device Installation & Field Terminations	30d	24-Nov-26 12:00	31-Dec-26 12:00	279d	#04 - 5 x 10 hrs/day (w/
PLU3-CT3-2480	HeadEnd Terminations	10d	31-Dec-26 12:00	13-Jan-27 12:00	279d	#04 - 5 x 10 hrs/day (w/
00373.5.6.5.98A.12 CTG Area Lighting						
PLU3-CT3-2470	Site Lighting Rough-in	15d	05-Jan-27 14:00	21-Jan-27 14:00	78d	#04 - 5 x 10 hrs/day (w/
PLU3-CT3-2500	Site Ltg Fixture Installation	6d	21-Jan-27 14:00	28-Jan-27 12:00	78d	#04 - 5 x 10 hrs/day (w/
PLU3-CT3-2490	Site Ltg Branch Wire	3d	28-Jan-27 12:00	01-Feb-27 16:00	78d	#04 - 5 x 10 hrs/day (w/
00373.5.6.5.00373.5.6.5.99A Startup						
PLU3-CT3-2560	Startup Prior to First Fire	80d	29-Apr-27 15:00	19-Aug-27 15:00	0d	URS Basic 5-day w/Holidays
00373.5.6.6 Unit 4						
00373.5.6.6.01 Pile Driving Throughout CTG Area						
PLU4-CT4-1000	Drive Pile (72) CT4	10d	24-Oct-25 07:00	04-Nov-25 17:00	86d	#04 - 5 x 10 hrs/day (w/
PLU4-ES4-1000	Drive Pile (20) ES4	3d	05-Nov-25 07:00	07-Nov-25 11:00	86d	#04 - 5 x 10 hrs/day (w/
PLU4-CEMS4-1000	Drive Pile (5) CEMS4	1d	07-Nov-25 11:00	10-Nov-25 09:00	183d	#04 - 5 x 10 hrs/day (w/
PLU4-GTSU4-1000	Drive Pile (6) GTSU4	1d	10-Nov-25 09:00	10-Nov-25 17:00	190d	#04 - 5 x 10 hrs/day (w/
PLU4-GSUTW4-1000	Drive Pile (8) GSUTW4	1d	11-Nov-25 07:00	11-Nov-25 15:00	190d	#04 - 5 x 10 hrs/day (w/
PLU4-EPDC4-1000	Drive Pile (20) PECC	3d	11-Nov-25 15:00	14-Nov-25 09:00	190d	#04 - 5 x 10 hrs/day (w/
PLU4-CTGEPDC4-1000	Drive Pile (32) Electrical Building	4d	14-Nov-25 09:00	19-Nov-25 11:00	231d	#04 - 5 x 10 hrs/day (w/
PLU4-LFPS4-1000	Drive Pile (10) LFPS4	2d	19-Nov-25 11:00	20-Nov-25 17:00	231d	#04 - 5 x 10 hrs/day (w/
PLU4-FGC4-1000	Drive Pile (6) FGC4	1d	21-Nov-25 07:00	21-Nov-25 15:00	260d	#04 - 5 x 10 hrs/day (w/

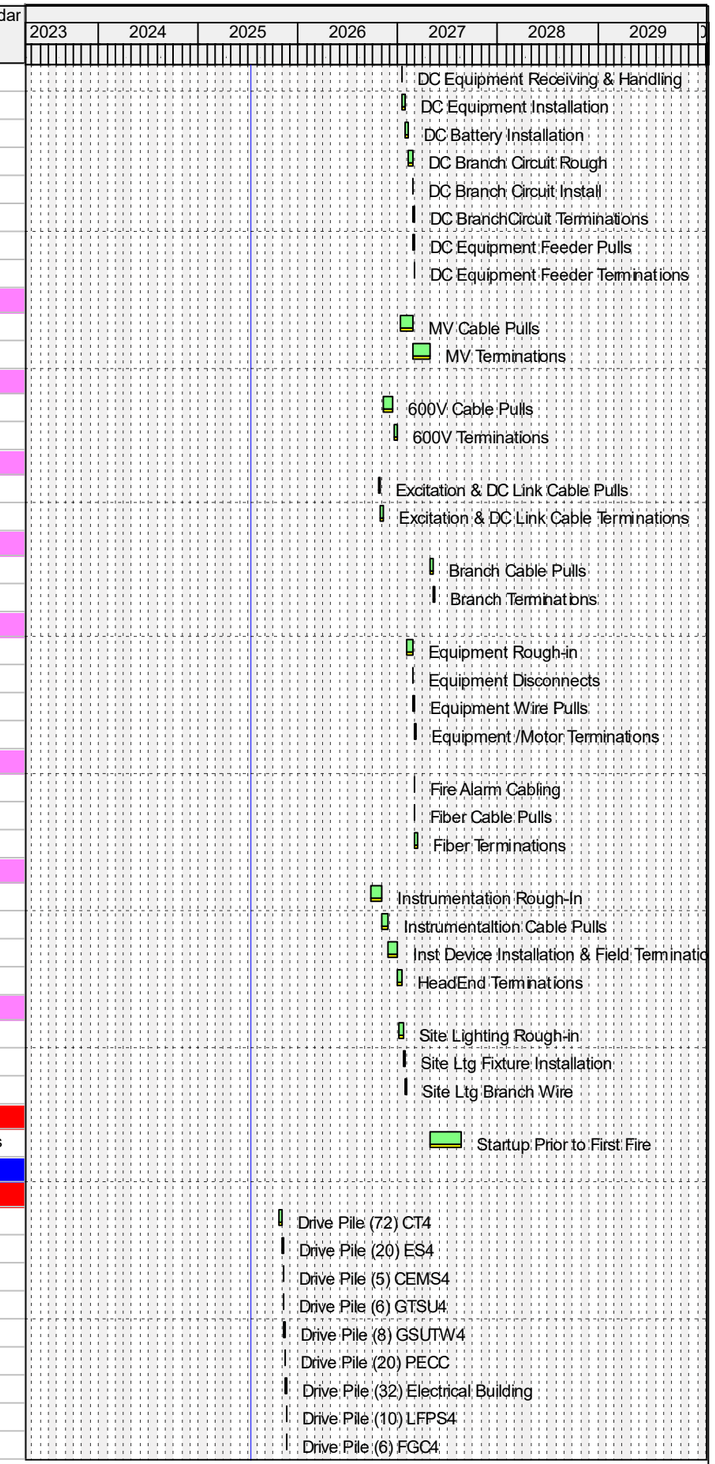

Remaining Level of Effort
Actual Level of Effort
Primary Baseline
Actual Work
Remaining Work
Critical Remaining Work
Milestone

PCM Project Scheduling

Ameren MISSOURI

Activity ID	Activity Name	Remaining Duration	Start	Finish	Total Float	Calendar
PLU4-SST4-1000	Drive Pile (6) SST4	1d	21-Nov-25 15:00	24-Nov-25 13:00	265d	#04 - 5 x 10 hrs/day (w/
PLU4-VTC4-1000	Drive Pile (6) VTC4	1d	24-Nov-25 13:00	25-Nov-25 11:00	267d	#04 - 5 x 10 hrs/day (w/
PLU4-GTET4-1000	Drive Pile (4) GTET4	1d	25-Nov-25 11:00	26-Nov-25 09:00	282d	#04 - 5 x 10 hrs/day (w/
PLU4-LEC4-1000	Drive Pile (6) LEC4	1d	26-Nov-25 09:00	26-Nov-25 17:00	282d	#04 - 5 x 10 hrs/day (w/
PLU4-IT4-1000	Drive Pile (6) IT4	1d	28-Nov-25 08:00	28-Nov-25 16:00	282d	#04 - 5 x 10 hrs/day (w/
PLU4-HVB4-1000	Drive Pile (6) HVB4	1d	01-Dec-25 07:00	01-Dec-25 15:00	282d	#04 - 5 x 10 hrs/day (w/
PLU4-LOCM4-1000	Drive Pile (8) LOCM4	1d	01-Dec-25 15:00	02-Dec-25 13:00	282d	#04 - 5 x 10 hrs/day (w/
PLU4-WIS4-1000	Drive Pile (4) WIS4	1d	02-Dec-25 13:00	03-Dec-25 11:00	301d	#04 - 5 x 10 hrs/day (w/
00373.5.6.6.54A Water Wash / False Start Drains Tank-4 Civil/Structural						
PLU4-WWDT-1000	Excavate WWDT (13.5 ft deep)	2d	03-Feb-26 07:00	04-Feb-26 13:00	72d	#04 - 5 x 10 hrs/day (w/
00373.5.6.6.01A CTG-4 Civil/Structural						
PLU4-CT4-1005	Underground Rough-In Around CT4 (All MEPS)	60d	03-Feb-26 07:00	10-Apr-26 17:00	16d	#04 - 5 x 10 hrs/day (w/
PLU4-CT4-1010	Mud Mat CT4	4d	13-Apr-26 07:00	16-Apr-26 09:00	16d	#04 - 5 x 10 hrs/day (w/
PLU4-CT4-1015	Base Slab Forming and Embeds CT4	25d	16-Apr-26 09:00	14-May-26 09:00	16d	#04 - 5 x 10 hrs/day (w/
PLU4-CT4-1020	Base Slab Reinforcement CT4	25d	14-May-26 09:00	12-Jun-26 09:00	16d	#04 - 5 x 10 hrs/day (w/
PLU4-CT4-1290	Grounding	5d	12-Jun-26 09:00	18-Jun-26 09:00	16d	#04 - 5 x 10 hrs/day (w/
PLU4-CT4-1025	Pour and Wreck Base Slab CT4	5d	18-Jun-26 09:00	24-Jun-26 09:00	16d	#04 - 5 x 10 hrs/day (w/
PLU4-CT4-1030	Pedestal Forming and Embeds CT4	20d	24-Jun-26 09:00	17-Jul-26 09:00	16d	#04 - 5 x 10 hrs/day (w/
PLU4-CT4-1035	Pedestal Reinforcement CT4	20d	17-Jul-26 09:00	10-Aug-26 09:00	16d	#04 - 5 x 10 hrs/day (w/
PLU4-CT4-2590	Install Above Ground Foundation (Embeds) CT4	15d	30-Jul-26 08:00	17-Aug-26 08:00	39d	#04 - 5 x 10 hrs/day (w/
PLU4-CT4-1040	Pour and Wreck Pedestals CT4	4d	10-Aug-26 09:00	13-Aug-26 11:00*	16d	#04 - 5 x 10 hrs/day (w/
00373.5.6.6.02A Exhaust Stack-4 Civil/Structural						
PLU4-ES4-1010	Underground Rough-In ES4	2d	16-Apr-26 09:00	17-Apr-26 15:00	20d	#04 - 5 x 10 hrs/day (w/
PLU4-ES4-1020	Mud Mat ES4	2d	17-Apr-26 15:00	21-Apr-26 11:00	20d	#04 - 5 x 10 hrs/day (w/
PLU4-ES4-1030	Base Slab Forming and Embeds ES4	10d	21-Apr-26 11:00	01-May-26 11:00	20d	#04 - 5 x 10 hrs/day (w/
PLU4-ES4-1040	Base Slab Reinforcement ES4	10d	01-May-26 11:00	13-May-26 11:00	20d	#04 - 5 x 10 hrs/day (w/
PLU4-ES4-1060	Grounding	3d	13-May-26 11:00	15-May-26 15:00	20d	#04 - 5 x 10 hrs/day (w/
PLU4-ES4-1050	Pour and Wreck Base Slab ES4	3d	15-May-26 15:00	20-May-26 09:00	20d	#04 - 5 x 10 hrs/day (w/
00373.5.6.6.03A CEMS-4 Civil/Structural						
PLU4-CEMS4-1010	Underground Rough-In CEMS4	1d	20-May-26 09:00	20-May-26 17:00	20d	#04 - 5 x 10 hrs/day (w/
PLU4-CEMS4-1020	Mud Mat CEMS4	1d	21-May-26 07:00	21-May-26 15:00	20d	#04 - 5 x 10 hrs/day (w/
PLU4-CEMS4-1030	Base Slab Forming and Embeds CEMS4	3d	21-May-26 15:00	27-May-26 09:00	20d	#04 - 5 x 10 hrs/day (w/
PLU4-CEMS4-1040	Base Slab Reinforcement CEMS4	3d	27-May-26 09:00	29-May-26 13:00	20d	#04 - 5 x 10 hrs/day (w/
PLU4-CEMS4-1060	Grounding	2d	29-May-26 13:00	02-Jun-26 09:00	20d	#04 - 5 x 10 hrs/day (w/
PLU4-CEMS4-1050	Pour and Wreck Base Slab CEMS4	2d	02-Jun-26 09:00	03-Jun-26 15:00	20d	#04 - 5 x 10 hrs/day (w/
00373.5.6.6.04A Generator Step Up Transformer-4 Civil/Structural						
PLU4-GTSU4-1010	Excavation GTSU4	3d	03-Jun-26 15:00	08-Jun-26 09:00	67d	#04 - 5 x 10 hrs/day (w/
PLU4-GTSU4-1020	Underground Rough-In GTSU4	5d	08-Jun-26 09:00	12-Jun-26 09:00	67d	#04 - 5 x 10 hrs/day (w/
PLU4-GTSU4-1030	Mud Mat GTSU4	2d	12-Jun-26 09:00	15-Jun-26 15:00	67d	#04 - 5 x 10 hrs/day (w/
PLU4-GTSU4-1040	Base Slab Forming and Embeds GTSU4	10d	15-Jun-26 15:00	25-Jun-26 15:00	67d	#04 - 5 x 10 hrs/day (w/
PLU4-GTSU4-1050	Base Slab Reinforcement GTSU4	3d	25-Jun-26 15:00	30-Jun-26 09:00	67d	#04 - 5 x 10 hrs/day (w/
PLU4-GTSU4-1070	Grounding	3d	30-Jun-26 09:00	02-Jul-26 13:00	67d	#04 - 5 x 10 hrs/day (w/
PLU4-GTSU4-1080	Pour & Wreck GTSU Base Slab	3d	02-Jul-26 13:00	07-Jul-26 17:00	67d	#04 - 5 x 10 hrs/day (w/
PLU4-GTSU4-1060	Backfill GTSU4	3d	08-Jul-26 07:00	10-Jul-26 11:00*	67d	#04 - 5 x 10 hrs/day (w/
00373.5.6.6.05A Generator Step Up Transformer Fire Wall-4 Civil/Structural						
PLU4-GSUTW4-1010	Excavate GSUTW4	2d	10-Jul-26 11:00	13-Jul-26 17:00	217d	#04 - 5 x 10 hrs/day (w/
PLU4-GSUTW4-1020	Form Footing GSUTW4	5d	14-Jul-26 07:00	17-Jul-26 17:00	217d	#04 - 5 x 10 hrs/day (w/
PLU4-GSUTW4-1030	Footing Reinforcement GSUTW4	5d	20-Jul-26 07:00	23-Jul-26 17:00	217d	#04 - 5 x 10 hrs/day (w/
PLU4-GSUTW4-1040	Pour and Wreck Footing GSUTW4	2d	24-Jul-26 07:00	27-Jul-26 13:00	217d	#04 - 5 x 10 hrs/day (w/
PLU4-GSUTW4-1050	Form Walls GSUTW4	7d	27-Jul-26 13:00	04-Aug-26 09:00	217d	#04 - 5 x 10 hrs/day (w/
PLU4-GSUTW4-1060	Wall Reinforcement GSUTW4	7d	04-Aug-26 09:00	11-Aug-26 15:00	217d	#04 - 5 x 10 hrs/day (w/

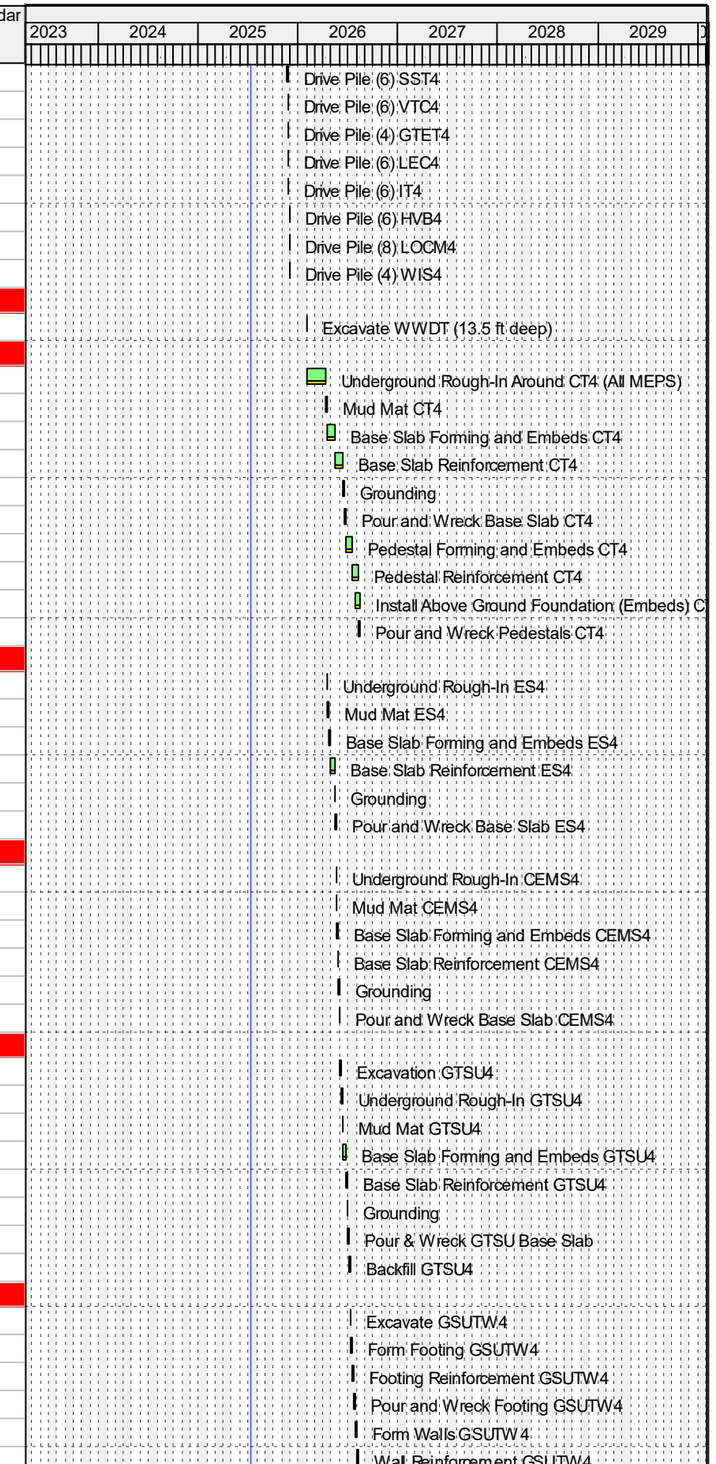

Remaining Level of Effort
Actual Level of Effort
Primary Baseline
Actual Work
Remaining Work
Critical Remaining Work
Milestone

PCM Project Scheduling

Ameren MISSOURI

Activity ID	Activity Name	Remaining Duration	Start	Finish	Total Float	Calendar
PLU4-GSUTW4-1070	Pour and Wreck Walls GSUTW4	5d	11-Aug-26 15:00	17-Aug-26 15:00	217d	#04 - 5 x 10 hrs/day (w/
PLU4-GSUTW4-1080	Backfill GSUTW4	2d	17-Aug-26 15:00	19-Aug-26 11:00	217d	#04 - 5 x 10 hrs/day (w/
00373.5.6.6.28A Liquid Fuel Pump Skid-4 Civil/Structural						
PLU4-LFPS4-1010	Underground Rough-In LFPS4	5d	24-Jun-26 09:00	30-Jun-26 09:00	49d	#04 - 5 x 10 hrs/day (w/
PLU4-LFPS4-1020	Mud Mat LFPS4	2d	30-Jun-26 09:00	01-Jul-26 15:00	49d	#04 - 5 x 10 hrs/day (w/
PLU4-LFPS4-1030	Base Slab Forming and Embeds LFPS4	10d	01-Jul-26 15:00	14-Jul-26 15:00	49d	#04 - 5 x 10 hrs/day (w/
PLU4-LFPS4-1040	Base Slab Reinforcement LFPS4	10d	14-Jul-26 15:00	24-Jul-26 15:00	49d	#04 - 5 x 10 hrs/day (w/
PLU4-LFPS4-1050	Pour and Wreck Base Slab LFPS4	3d	24-Jul-26 15:00	29-Jul-26 09:00	49d	#04 - 5 x 10 hrs/day (w/
00373.5.6.6.41A Lube Oil Control Module-4 Civil/Structural						
PLU4-LOCM4-1010	Excavate LOCM4	1d	30-Jun-26 09:00	30-Jun-26 17:00	103d	#04 - 5 x 10 hrs/day (w/
PLU4-LOCM4-1020	Underground Rough-In LOCM4	3d	01-Jul-26 07:00	06-Jul-26 11:00	103d	#04 - 5 x 10 hrs/day (w/
PLU4-LOCM4-1030	Mud Mat LOCM4	1d	06-Jul-26 11:00	07-Jul-26 09:00	103d	#04 - 5 x 10 hrs/day (w/
PLU4-LOCM4-1040	Base Slab Forming and Embeds LOCM4	5d	07-Jul-26 09:00	13-Jul-26 09:00	103d	#04 - 5 x 10 hrs/day (w/
PLU4-LOCM4-1050	Base Slab Reinforcement LOCM4	5d	13-Jul-26 09:00	17-Jul-26 09:00	103d	#04 - 5 x 10 hrs/day (w/
PLU4-LOCM4-1060	Pour and Wreck Base Slab LOCM4	3d	17-Jul-26 09:00	21-Jul-26 13:00	103d	#04 - 5 x 10 hrs/day (w/
PLU4-LOCM4-1070	Backfill LOCM4	2d	21-Jul-26 13:00	23-Jul-26 09:00	103d	#04 - 5 x 10 hrs/day (w/
00373.5.6.6.42A Water Injection Skid-4 Civil/Structural						
PLU4-WIS4-1010	Excavate WIS4	1d	23-Jul-26 09:00	23-Jul-26 17:00	103d	#04 - 5 x 10 hrs/day (w/
PLU4-WIS4-1020	Underground Rough-In WIS4	3d	24-Jul-26 07:00	28-Jul-26 11:00	103d	#04 - 5 x 10 hrs/day (w/
PLU4-WIS4-1030	Mud Mat WIS4	1d	28-Jul-26 11:00	29-Jul-26 09:00	103d	#04 - 5 x 10 hrs/day (w/
PLU4-WIS4-1040	Base Slab Forming and Embeds WIS4	5d	29-Jul-26 09:00	04-Aug-26 09:00	103d	#04 - 5 x 10 hrs/day (w/
PLU4-WIS4-1050	Base Slab Reinforcement WIS4	5d	04-Aug-26 09:00	10-Aug-26 09:00	103d	#04 - 5 x 10 hrs/day (w/
PLU4-WIS4-1060	Pour and Wreck Base Slab WIS4	3d	10-Aug-26 09:00	12-Aug-26 13:00	103d	#04 - 5 x 10 hrs/day (w/
PLU4-WIS4-1070	Backfill WIS4	2d	12-Aug-26 13:00	14-Aug-26 09:00	103d	#04 - 5 x 10 hrs/day (w/
00373.5.6.6.07A Electric PDC-4 (PEECC) Civil/Structural						
PLU4-EPDC4-1010	Excavate PDC4	3d	03-Jun-26 15:00	08-Jun-26 09:00	20d	#04 - 5 x 10 hrs/day (w/
PLU4-EPDC4-1020	Underground Rough-In PDC4	15d	08-Jun-26 09:00	24-Jun-26 09:00	20d	#04 - 5 x 10 hrs/day (w/
PLU4-EPDC4-1030	Mud Mat PDC4	2d	24-Jun-26 09:00	25-Jun-26 15:00	20d	#04 - 5 x 10 hrs/day (w/
PLU4-EPDC4-1040	Base Slab Forming and Embeds PDC4	10d	25-Jun-26 15:00	08-Jul-26 15:00	20d	#04 - 5 x 10 hrs/day (w/
PLU4-EPDC4-1050	Base Slab Reinforcement PDC4	10d	08-Jul-26 15:00	20-Jul-26 15:00	20d	#04 - 5 x 10 hrs/day (w/
PLU4-EPDC4-1100	Grounding	3d	20-Jul-26 15:00	23-Jul-26 09:00	20d	#04 - 5 x 10 hrs/day (w/
PLU4-EPDC4-1060	Pour and Wreck Base Slab PDC4	3d	23-Jul-26 09:00	27-Jul-26 13:00	20d	#04 - 5 x 10 hrs/day (w/
PLU4-EPDC4-1070	Pedestal Reinforcement PDC4	4d	27-Jul-26 13:00	30-Jul-26 15:00	20d	#04 - 5 x 10 hrs/day (w/
PLU4-EPDC4-1080	Pour and Wreck Pedestals PDC4	4d	30-Jul-26 15:00	04-Aug-26 17:00	20d	#04 - 5 x 10 hrs/day (w/
PLU4-EPDC4-1090	Backfill PDC4	3d	05-Aug-26 07:00	07-Aug-26 11:00	20d	#04 - 5 x 10 hrs/day (w/
00373.5.6.6.30A Station Service Transformers-4 Civil/Structural						
PLU4-SST4-1010	Excavate SST4	3d	08-Sep-26 09:00	10-Sep-26 13:00	20d	#04 - 5 x 10 hrs/day (w/
PLU4-SST4-1020	Underground Rough-In SST4	5d	10-Sep-26 13:00	16-Sep-26 13:00	169d	#04 - 5 x 10 hrs/day (w/
PLU4-SST4-1030	Mud Mat SST4	2d	16-Sep-26 13:00	18-Sep-26 09:00	169d	#04 - 5 x 10 hrs/day (w/
PLU4-SST4-1040	Base Slab Forming and Embeds SST4	10d	18-Sep-26 09:00	30-Sep-26 09:00	169d	#04 - 5 x 10 hrs/day (w/
PLU4-SST4-1050	Base Slab Reinforcement SST4	10d	30-Sep-26 09:00	12-Oct-26 09:00	169d	#04 - 5 x 10 hrs/day (w/
PLU4-SST4-1080	Grounding	2d	12-Oct-26 09:00	13-Oct-26 15:00	169d	#04 - 5 x 10 hrs/day (w/
PLU4-SST4-1060	Pour and Wreck Base Slab SST4	3d	13-Oct-26 15:00	16-Oct-26 09:00	169d	#04 - 5 x 10 hrs/day (w/
PLU4-SST4-1070	Backfill SST4	3d	16-Oct-26 09:00	20-Oct-26 13:00	350d	#04 - 5 x 10 hrs/day (w/
00373.5.6.6.23A Fire Protection for PEECC-4 Civil/Structural						
PLU4-FP4-1000	Form, Reinforce and Pour Slab FP-4	4d	05-Aug-26 07:00	10-Aug-26 09:00	102d	#04 - 5 x 10 hrs/day (w/
00373.5.6.6.24A Water Mist Fire Protection-4 Civil/Structural						
PLU4-WMFP4-1000	Form, Reinforce and Pour Slab WMFP-4	4d	10-Aug-26 09:00	13-Aug-26 11:00	102d	#04 - 5 x 10 hrs/day (w/
00373.5.6.6.25A CTG Electrical PDC-4 Civil/Structural						
PLU4-EPDC-1130	Excavate Electrical Building	1d	07-Aug-26 11:00	10-Aug-26 09:00	20d	#04 - 5 x 10 hrs/day (w/
PLU4-EPDC-1140	Excavate AUX Transformer Foundations	1d	10-Aug-26 09:00	10-Aug-26 17:00	20d	#04 - 5 x 10 hrs/day (w/

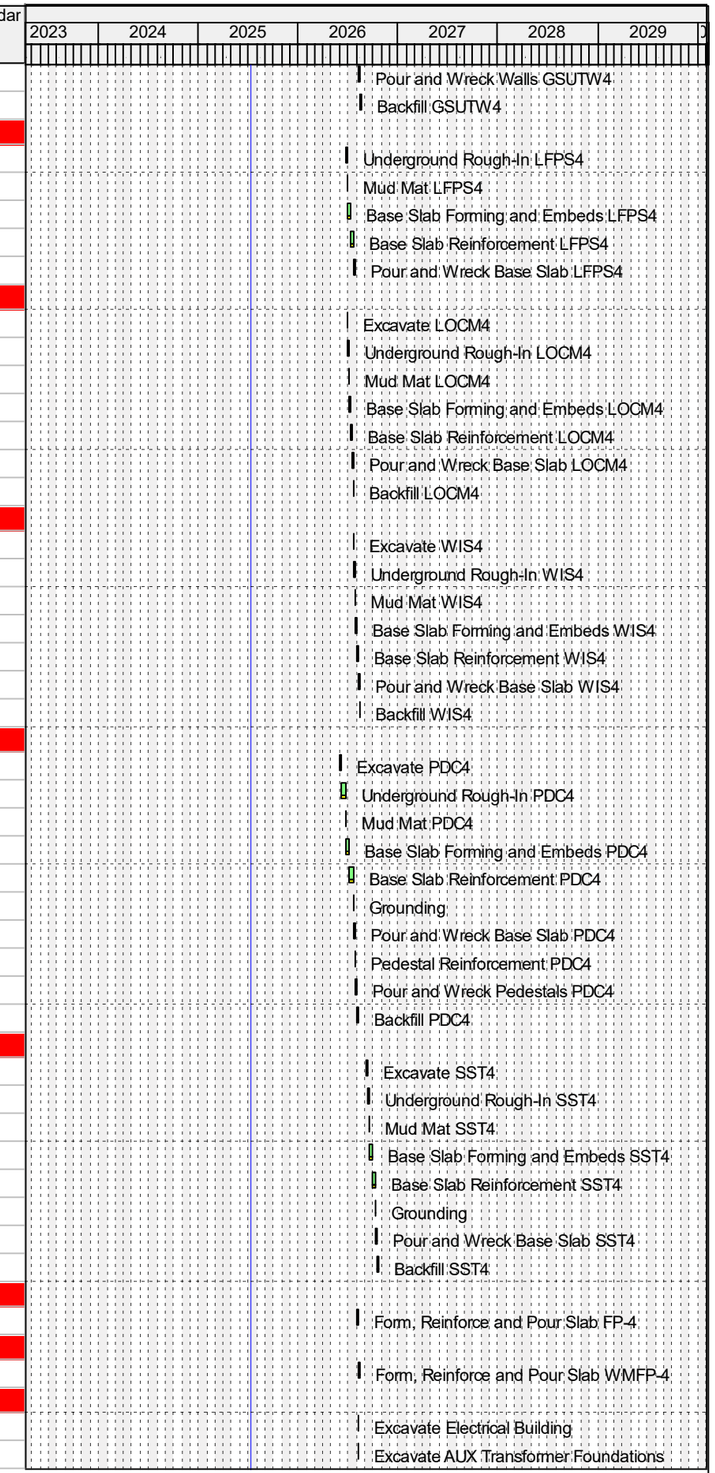

Remaining Level of Effort
Actual Level of Effort
Primary Baseline
Actual Work
Remaining Work
Critical Remaining Work
Milestone

PCM Project Scheduling

Ameren MISSOURI

Activity ID	Activity Name	Remaining Duration	Start	Finish	Total Float	Calendar
PLU4-EPDC-1060	Underground Rough-In Electrical Building & AUX Transformers	5d	10-Aug-26 09:00	14-Aug-26 09:00	20d	#04 - 5 x 10 hrs/day (w/
PLU4-EPDC-1070	Mud Mat Electrical Building	2d	14-Aug-26 09:00	17-Aug-26 15:00	20d	#04 - 5 x 10 hrs/day (w/
PLU4-EPDC-1080	Base Slab Forming Electrical Building	1d	17-Aug-26 15:00	18-Aug-26 13:00	20d	#04 - 5 x 10 hrs/day (w/
PLU4-EPDC-1090	Base Slab Reinforcement Electrical Building	3d	18-Aug-26 13:00	20-Aug-26 17:00	20d	#04 - 5 x 10 hrs/day (w/
PLU4-EPDC-1120	Grounding	2d	21-Aug-26 07:00	24-Aug-26 13:00	20d	#04 - 5 x 10 hrs/day (w/
PLU4-EPDC-1150	AUX Transformer Slab Reinforcement	3d	21-Aug-26 07:00	25-Aug-26 11:00	193d	#04 - 5 x 10 hrs/day (w/
PLU4-EPDC-1100	Pour and Wreck Base Slab Electrical Building	3d	24-Aug-26 13:00	26-Aug-26 17:00	20d	#04 - 5 x 10 hrs/day (w/
PLU4-EPDC-1160	Pour & Wreck AUX Transformer Foundations	2d	27-Aug-26 07:00	28-Aug-26 13:00	191d	#04 - 5 x 10 hrs/day (w/
PLU4-EPDC-1110	Backfill Electrical Building	3d	27-Aug-26 07:00	31-Aug-26 11:00	20d	#04 - 5 x 10 hrs/day (w/
00373.5.6.6.29A Fuel Gas Compressor-4 Civil/Structural						
PLU4-FGC4-1060	Excavate FGC4	1d	31-Aug-26 11:00	02-Sep-26 09:00	20d	#04 - 5 x 10 hrs/day (w/
PLU4-FGC4-1010	Underground Rough-In FGC4	5d	02-Sep-26 09:00	08-Sep-26 09:00	20d	#04 - 5 x 10 hrs/day (w/
PLU4-FGC4-1020	Mud Mat FGC4	2d	08-Sep-26 09:00	09-Sep-26 15:00	54d	#04 - 5 x 10 hrs/day (w/
PLU4-FGC4-1030	Base Slab Forming and Embeds FGC4	10d	09-Sep-26 15:00	21-Sep-26 15:00	54d	#04 - 5 x 10 hrs/day (w/
PLU4-FGC4-1040	Base Slab Reinforcement FGC4	10d	21-Sep-26 15:00	01-Oct-26 15:00	54d	#04 - 5 x 10 hrs/day (w/
PLU4-FGC4-1050	Pour and Wreck Base Slab FGC4	3d	01-Oct-26 15:00	06-Oct-26 09:00	54d	#04 - 5 x 10 hrs/day (w/
00373.5.6.6.33A VT Compartment Isophere Support-4 Civil/Structural						
PLU4-VTC4-1010	Excavate VTC4	1d	10-Sep-26 13:00	11-Sep-26 11:00	20d	#04 - 5 x 10 hrs/day (w/
PLU4-VTC4-1020	Underground Rough-In VTC4	3d	11-Sep-26 11:00	15-Sep-26 15:00	20d	#04 - 5 x 10 hrs/day (w/
PLU4-VTC4-1030	Mud Mat VTC4	1d	15-Sep-26 15:00	16-Sep-26 13:00	20d	#04 - 5 x 10 hrs/day (w/
PLU4-VTC4-1040	Base Slab Forming and Embeds VTC4	5d	16-Sep-26 13:00	22-Sep-26 13:00	20d	#04 - 5 x 10 hrs/day (w/
PLU4-VTC4-1050	Base Slab Reinforcement VTC4	5d	22-Sep-26 13:00	28-Sep-26 13:00	20d	#04 - 5 x 10 hrs/day (w/
PLU4-VTC4-1060	Pour and Wreck Base Slab VTC4	3d	28-Sep-26 13:00	30-Sep-26 17:00	20d	#04 - 5 x 10 hrs/day (w/
PLU4-VTC4-1070	Backfill VTC4	2d	01-Oct-26 07:00	02-Oct-26 13:00	20d	#04 - 5 x 10 hrs/day (w/
00373.5.6.6.34A GT Excitation Transformer-4 Civil/Structural						
PLU4-GTET4-1010	Excavate GTET4	1d	02-Oct-26 13:00	05-Oct-26 11:00	20d	#04 - 5 x 10 hrs/day (w/
PLU4-GTET4-1020	Underground Rough-In GTET4	3d	05-Oct-26 11:00	07-Oct-26 15:00	155d	#04 - 5 x 10 hrs/day (w/
PLU4-GTET4-1030	Mud Mat GTET4	1d	07-Oct-26 15:00	08-Oct-26 13:00	155d	#04 - 5 x 10 hrs/day (w/
PLU4-GTET4-1040	Base Slab Forming and Embeds GTET4	5d	08-Oct-26 13:00	14-Oct-26 13:00	155d	#04 - 5 x 10 hrs/day (w/
PLU4-GTET4-1050	Base Slab Reinforcement GTET4	5d	14-Oct-26 13:00	20-Oct-26 13:00	155d	#04 - 5 x 10 hrs/day (w/
PLU4-GTET4-1060	Pour and Wreck Base Slab GTET4	3d	20-Oct-26 13:00	22-Oct-26 17:00	155d	#04 - 5 x 10 hrs/day (w/
PLU4-GTET4-1070	Backfill GTET4	2d	23-Oct-26 07:00	26-Oct-26 13:00	155d	#04 - 5 x 10 hrs/day (w/
00373.5.6.6.36A Isolation Transformer-4 Civil/Structural						
PLU4-IT4-1010	Excavate IT4	1d	05-Oct-26 11:00	06-Oct-26 09:00	20d	#04 - 5 x 10 hrs/day (w/
PLU4-IT4-1020	Underground Rough-In IT4	3d	06-Oct-26 09:00	08-Oct-26 13:00	20d	#04 - 5 x 10 hrs/day (w/
PLU4-IT4-1030	Mud Mat IT4	1d	08-Oct-26 13:00	09-Oct-26 11:00	20d	#04 - 5 x 10 hrs/day (w/
PLU4-IT4-1040	Base Slab Forming and Embeds IT4	5d	09-Oct-26 11:00	15-Oct-26 11:00	20d	#04 - 5 x 10 hrs/day (w/
PLU4-IT4-1050	Base Slab Reinforcement IT4	5d	15-Oct-26 11:00	21-Oct-26 11:00	20d	#04 - 5 x 10 hrs/day (w/
PLU4-IT4-1060	Pour and Wreck Base Slab IT4	3d	21-Oct-26 11:00	23-Oct-26 15:00	20d	#04 - 5 x 10 hrs/day (w/
PLU4-IT4-1070	Backfill IT4	2d	23-Oct-26 15:00	27-Oct-26 11:00	20d	#04 - 5 x 10 hrs/day (w/
00373.5.6.6.35A LEC-4 Civil/Structural						
PLU4-LEC4-1010	Excavate LEC4	1d	06-Oct-26 09:00	06-Oct-26 17:00	28d	#04 - 5 x 10 hrs/day (w/
PLU4-LEC4-1020	Underground Rough-In LEC4	3d	07-Oct-26 07:00	09-Oct-26 11:00	28d	#04 - 5 x 10 hrs/day (w/
PLU4-LEC4-1030	Mud Mat LEC4	1d	09-Oct-26 11:00	12-Oct-26 09:00	28d	#04 - 5 x 10 hrs/day (w/
PLU4-LEC4-1040	Base Slab Forming and Embeds LEC4	5d	12-Oct-26 09:00	16-Oct-26 09:00	28d	#04 - 5 x 10 hrs/day (w/
PLU4-LEC4-1050	Base Slab Reinforcement LEC4	5d	16-Oct-26 09:00	22-Oct-26 09:00	28d	#04 - 5 x 10 hrs/day (w/
PLU4-LEC4-1080	Grounding	3d	22-Oct-26 09:00	26-Oct-26 13:00	28d	#04 - 5 x 10 hrs/day (w/
PLU4-LEC4-1060	Pour and Wreck Base Slab LEC4	3d	26-Oct-26 13:00	28-Oct-26 17:00	28d	#04 - 5 x 10 hrs/day (w/
PLU4-LEC4-1070	Backfill LEC4	2d	29-Oct-26 07:00	30-Oct-26 13:00	28d	#04 - 5 x 10 hrs/day (w/
00373.5.6.6.37A High Voltage Breaker-4 Civil/Structural						
PLU4-HVB4-1010	Excavate HVB4	1d	27-Oct-26 11:00	28-Oct-26 09:00	20d	#04 - 5 x 10 hrs/day (w/

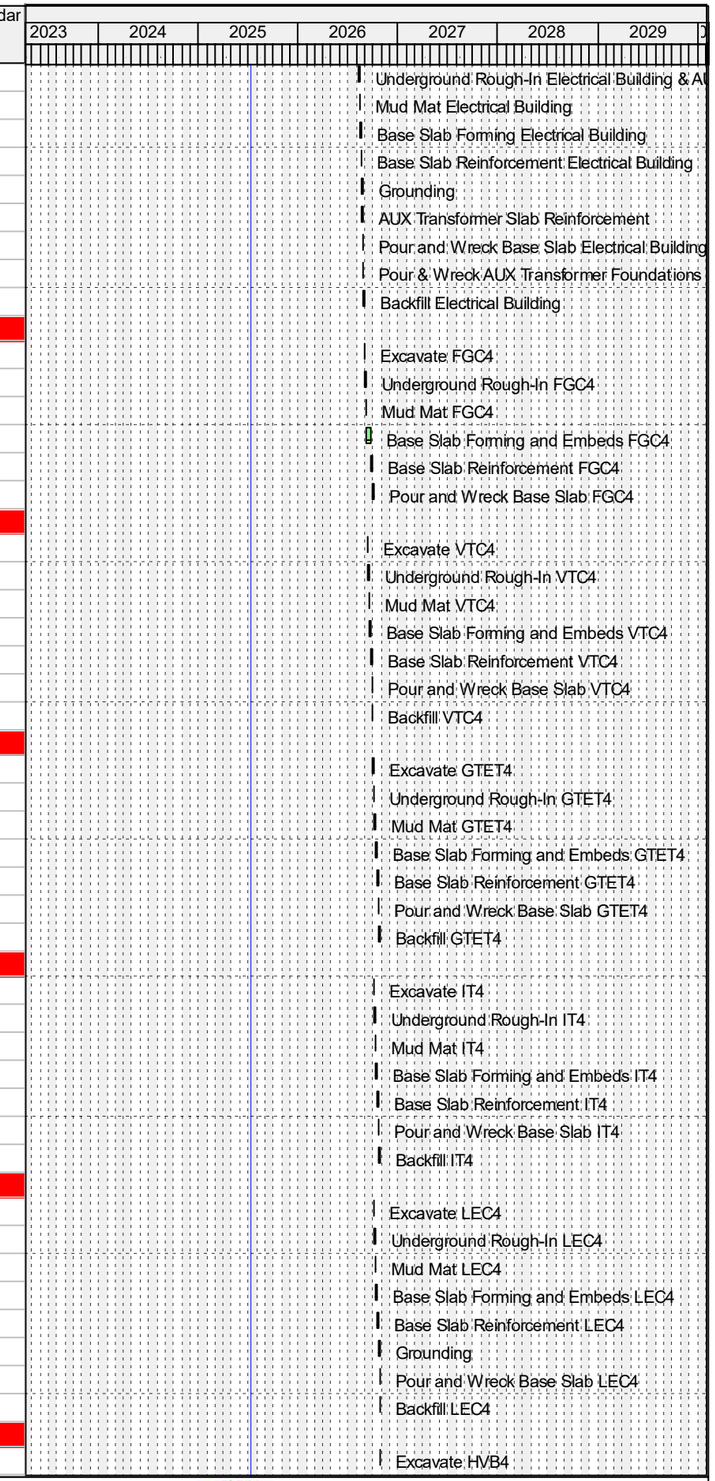

Remaining Level of Effort
Actual Level of Effort
Primary Baseline
Actual Work
Remaining Work
Critical Remaining Work
Milestone

PCM Project Scheduling

Ameren MISSOURI

Activity ID	Activity Name	Remaining Duration	Start	Finish	Total Float	Calendar
PLU4-HVB4-1020	Underground Rough-In HVB4	3d	28-Oct-26 09:00	30-Oct-26 13:00	146d	#04 - 5 x 10 hrs/day (w/
PLU4-HVB4-1030	Mud Mat HVB4	1d	30-Oct-26 13:00	02-Nov-26 11:00	146d	#04 - 5 x 10 hrs/day (w/
PLU4-HVB4-1040	Base Slab Forming and Embeds HVB4	5d	02-Nov-26 11:00	06-Nov-26 11:00	146d	#04 - 5 x 10 hrs/day (w/
PLU4-HVB4-1050	Base Slab Reinforcement HVB4	5d	06-Nov-26 11:00	12-Nov-26 11:00	146d	#04 - 5 x 10 hrs/day (w/
PLU4-HVB4-1060	Pour and Wreck Base Slab HVB4	3d	12-Nov-26 11:00	16-Nov-26 15:00	146d	#04 - 5 x 10 hrs/day (w/
PLU4-HVB4-1070	Backfill HVB4	2d	16-Nov-26 15:00	18-Nov-26 11:00	146d	#04 - 5 x 10 hrs/day (w/
00373.5.6.6.38A Fuel Gas Final Filter-4 Civil/Structural						
PLU4-FGFF4-1000	Excavate FGFF4	1d	28-Oct-26 09:00	28-Oct-26 17:00	20d	#04 - 5 x 10 hrs/day (w/
PLU4-FGFF4-1010	Underground Rough-In FGFF4	3d	29-Oct-26 07:00	02-Nov-26 11:00	20d	#04 - 5 x 10 hrs/day (w/
PLU4-FGFF4-1020	Mud Mat FGFF4	1d	02-Nov-26 11:00	03-Nov-26 09:00	20d	#04 - 5 x 10 hrs/day (w/
PLU4-FGFF4-1030	Base Slab Forming and Embeds FGFF4	3d	03-Nov-26 09:00	05-Nov-26 13:00	20d	#04 - 5 x 10 hrs/day (w/
PLU4-FGFF4-1040	Base Slab Reinforcement FGFF4	3d	05-Nov-26 13:00	09-Nov-26 17:00	20d	#04 - 5 x 10 hrs/day (w/
PLU4-FGFF4-1050	Pour and Wreck Base Slab FGFF4	2d	10-Nov-26 07:00	11-Nov-26 13:00	20d	#04 - 5 x 10 hrs/day (w/
PLU4-FGFF4-1060	Backfill FGFF4	1d	11-Nov-26 13:00	12-Nov-26 11:00	20d	#04 - 5 x 10 hrs/day (w/
00373.5.6.6.90A Millwright / Steel Erection / Boilermaker Scope-4						
PLU4-CG4-MBS-1040	Prep & Set Rail Spur Gantry	2d	10-Jul-26 11:00	13-Jul-26 17:00	67d	#04 - 5 x 10 hrs/day (w/
PLU4-CG4-MBS-1050	CTG4 Prep & Set Gantry @ CTG	2d	14-Jul-26 07:00	15-Jul-26 13:00	67d	#04 - 5 x 10 hrs/day (w/
PLU4-CG4-MBS-1060	CTG4 Unload & Set turbine	1d	30-Sep-26 08:00*	30-Sep-26 16:00	0d	#04 - 5 x 10 hrs/day (w/
PLU4-CG4-MBS-1070	CTG4 Unload & Set Generator	1d	30-Sep-26 16:00	01-Oct-26 14:00	0d	#04 - 5 x 10 hrs/day (w/
PLU4-CG4-MBS-1080	CTG4 Disassemble Gantry	2d	01-Oct-26 14:00	05-Oct-26 10:00	0d	#04 - 5 x 10 hrs/day (w/
PLU4-CG4-MBS-1090	CTG4 Align and Level CTG	6d	05-Oct-26 10:00	12-Oct-26 08:00	0d	#04 - 5 x 10 hrs/day (w/
PLU4-CG4-MBS-1020	CTG4 Receive Filter House Equipment	0d		30-Oct-26 08:00	3d	#04 - 5 x 10 hrs/day (w/
PLU4-CG4-MBS-1030	CTG4 Receive GE Exhaust Diffuser/Stack	0d	30-Oct-26 08:00		1d	#04 - 5 x 10 hrs/day (w/
PLU4-CG4-MBS-1100	CTG4 Set GE Exhaust Diffuser Steel	2d	30-Oct-26 08:00	02-Nov-26 14:00	1d	#04 - 5 x 10 hrs/day (w/
PLU4-CG4-MBS-1170	CTG4 Set GE Exhaust Diffuser/Stack	6d	02-Nov-26 14:00	09-Nov-26 12:00	3d	#04 - 5 x 10 hrs/day (w/
PLU4-CG4-MBS-1110	CTG4 Set Inlet Plenum Support Steel	8d	02-Nov-26 14:00	11-Nov-26 08:00	1d	#04 - 5 x 10 hrs/day (w/
PLU4-CG4-MBS-1120	CTG4 Set GE Exhaust Duct Lower Half	1d	09-Nov-26 12:00	10-Nov-26 10:00	8d	#04 - 5 x 10 hrs/day (w/
PLU4-CG4-MBS-1130	CTG4 Support Legs Drop Check	5d	10-Nov-26 10:00	16-Nov-26 10:00	14d	#04 - 5 x 10 hrs/day (w/
PLU4-CG4-MBS-1180	CTG4 Set Inlet Plenum Lower Half	2d	11-Nov-26 08:00	12-Nov-26 14:00	1d	#04 - 5 x 10 hrs/day (w/
PLU4-CG4-MBS-1190	CTG4 Prep & Install Load Coupling to Turbine	4d	12-Nov-26 14:00	17-Nov-26 16:00	1d	#04 - 5 x 10 hrs/day (w/
PLU4-CG4-MBS-1140	CTG4 Set Accessory Module	1d	16-Nov-26 10:00	17-Nov-26 08:00	14d	#04 - 5 x 10 hrs/day (w/
PLU4-CG4-MBS-1210	CTG4 Set GE Exhaust Duct Upper Half	1d	17-Nov-26 16:00	18-Nov-26 14:00	1d	#04 - 5 x 10 hrs/day (w/
PLU4-CG4-MBS-1160	CTG4 Align Accessory Module	2d	17-Nov-26 16:00	19-Nov-26 12:00	14d	#04 - 5 x 10 hrs/day (w/
PLU4-CG4-MBS-1220	CTG4 Filter House – External Scaffolding for Bolting & Caulking -Install	1d	18-Nov-26 14:00	19-Nov-26 12:00	1d	#04 - 5 x 10 hrs/day (w/
PLU4-CG4-MBS-1230	CTG4 Filter House – Internal Scaffolding for Detailing & cleaning – Install	1d	19-Nov-26 12:00	20-Nov-26 10:00	1d	#04 - 5 x 10 hrs/day (w/
PLU4-CG4-MBS-1240	CTG4 Filter House – Inlet Duct Filter House to CT – Install	1d	20-Nov-26 10:00	23-Nov-26 08:00	1d	#04 - 5 x 10 hrs/day (w/
PLU4-CG4-MBS-1260	CTG4 Rough Set Collector Cab & Roof	5d	23-Nov-26 08:00	30-Nov-26 08:00	1d	#04 - 5 x 10 hrs/day (w/
PLU4-CG4-MBS-1250	CTG4 Weld Joint Between Exhaust Diffuser & Turbine	10d	23-Nov-26 08:00	04-Dec-26 08:00	1d	#04 - 5 x 10 hrs/day (w/
PLU4-CG4-MBS-1280	CTG4 Filter House – External Scaffolding for Bolting & Caulking – Remove	1d	30-Nov-26 08:00	30-Nov-26 16:00	1d	#04 - 5 x 10 hrs/day (w/
PLU4-CG4-MBS-1270	CTG4 Bolt up Upper & Lower Half of Exhaust Duct	8d	30-Nov-26 08:00	08-Dec-26 12:00	1d	#04 - 5 x 10 hrs/day (w/
PLU4-CG4-MBS-1290	CTG4 Filter House – Internal Scaffolding for detailing & Cleaning – Remove	1d	30-Nov-26 16:00	01-Dec-26 14:00	1d	#04 - 5 x 10 hrs/day (w/
PLU4-CG4-MBS-1300	CTG4 Filter House – Inlet Duct Filter House to CT- Remove	1d	01-Dec-26 14:00	02-Dec-26 12:00	1d	#04 - 5 x 10 hrs/day (w/
PLU4-CG4-MBS-1310	CTG4 Rough Set Turning Gear	3d	02-Dec-26 12:00	04-Dec-26 16:00	1d	#04 - 5 x 10 hrs/day (w/
PLU4-CG4-MBS-1320	CTG4 Install Accessory Module Exhaust Fans	2d	04-Dec-26 16:00	08-Dec-26 12:00	1d	#04 - 5 x 10 hrs/day (w/
PLU4-CG4-MBS-1330	CTG4 Set water Mist Skid	1d	08-Dec-26 12:00	09-Dec-26 10:00	1d	#04 - 5 x 10 hrs/day (w/
PLU4-CG4-MBS-1350	CTG4 Set Inlet Plenum Upper Half	2d	09-Dec-26 10:00	10-Dec-26 16:00	1d	#04 - 5 x 10 hrs/day (w/
PLU4-CG4-MBS-1340	CTG4 Install Transformers/Reactors	10d	09-Dec-26 10:00	21-Dec-26 10:00	1d	#04 - 5 x 10 hrs/day (w/
PLU4-CG4-MBS-1360	CTG4 Set Fuel Gas Scrubber	1d	10-Dec-26 16:00	11-Dec-26 14:00	1d	#04 - 5 x 10 hrs/day (w/
PLU4-CG4-MBS-1370	CTG4 Set Fuel Gas Scrubber Drain Tank	1d	10-Dec-26 16:00	11-Dec-26 14:00	1d	#04 - 5 x 10 hrs/day (w/
PLU4-CG4-MBS-1380	CTG4 Set CTG1 Stair Tower & Fill in Steel C1D	3d	11-Dec-26 14:00	16-Dec-26 08:00	1d	#04 - 5 x 10 hrs/day (w/

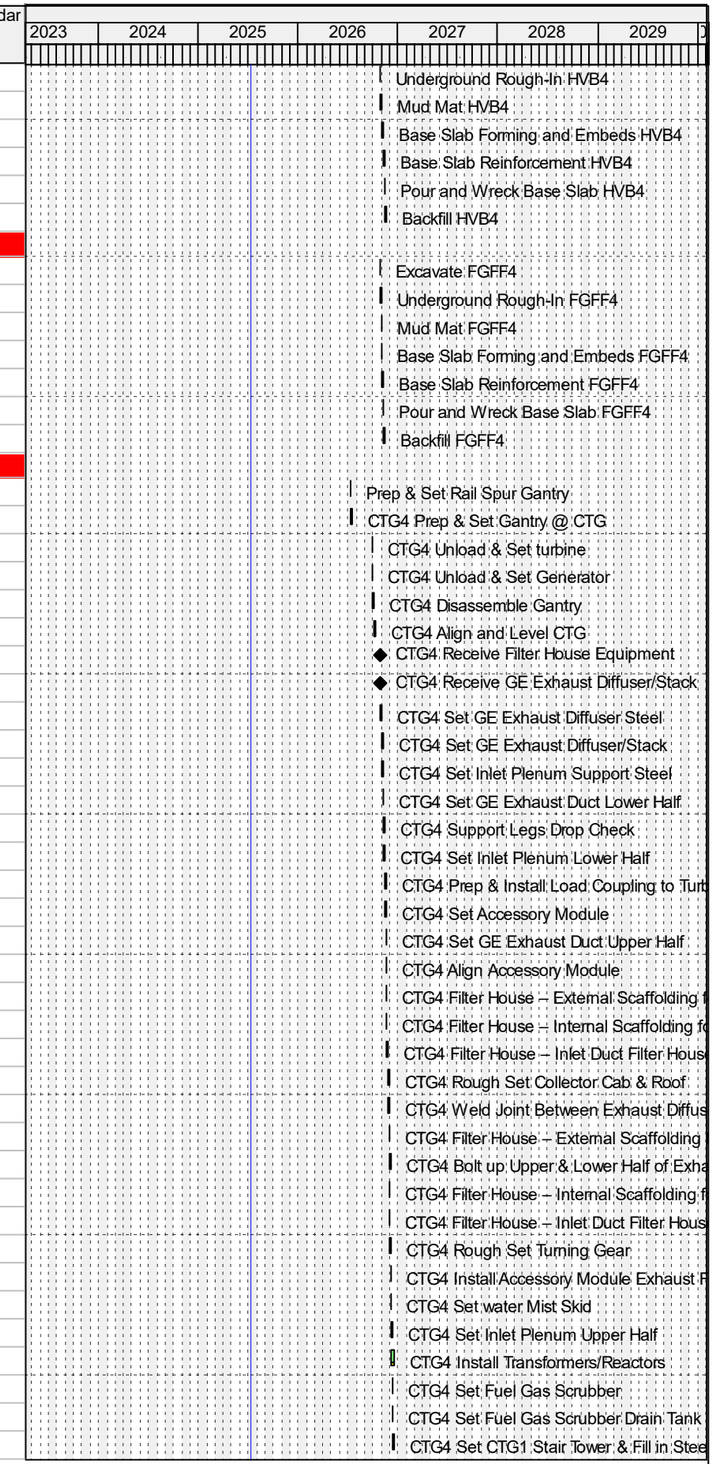

Remaining Level of Effort
Actual Level of Effort
Primary Baseline
Actual Work
Remaining Work
Critical Remaining Work
Milestone

PCM Project Scheduling

Ameren MISSOURI

Activity ID	Activity Name	Remaining Duration	Start	Finish	Total Float	Calendar
PLU4-CG4-MBS-1390	CTG4 Set/Install Fuel Gas Electric Start-up Heater	2d	16-Dec-26 08:00	17-Dec-26 14:00	1d	#04 - 5 x 10 hrs/day (w/
PLU4-CG4-MBS-1410	CTG4 Install Load Compartment	5d	17-Dec-26 14:00	23-Dec-26 14:00	1d	#04 - 5 x 10 hrs/day (w/
PLU4-CG4-MBS-1400	CTG4 Seal weld outside exhaust Diffuser	20d	17-Dec-26 14:00	13-Jan-27 14:00	1d	#04 - 5 x 10 hrs/day (w/
PLU4-CG4-MBS-1430	CTG4 Detail CTG1 Building Stair Tower C1D	7d	23-Dec-26 14:00	05-Jan-27 10:00	1d	#04 - 5 x 10 hrs/day (w/
PLU4-CG4-MBS-1420	CTG4 Install Lower Half Turbine Enclosure	10d	23-Dec-26 14:00	07-Jan-27 14:00	1d	#04 - 5 x 10 hrs/day (w/
PLU4-CG4-MBS-1450	CTG4 Install Inlet Duct – Silencer to Transition	1d	05-Jan-27 10:00	06-Jan-27 08:00	1d	#04 - 5 x 10 hrs/day (w/
PLU4-CG4-MBS-1440	CTG4 Final Set Fuel Gas Electric Start-up Heater	2d	05-Jan-27 10:00	06-Jan-27 16:00	1d	#04 - 5 x 10 hrs/day (w/
PLU4-CG4-MBS-1460	CTG4 Install Upper Half Turbine Enclosure	5d	06-Jan-27 08:00	12-Jan-27 08:00	1d	#04 - 5 x 10 hrs/day (w/
PLU4-CG4-MBS-1480	CTG4 Install Generator Output Termination Assembly	10d	12-Jan-27 08:00	22-Jan-27 08:00	1d	#04 - 5 x 10 hrs/day (w/
PLU4-CG4-MBS-1470	CTG4 Install Inlet Duct -Detail Duct to Support Steel	15d	12-Jan-27 08:00	28-Jan-27 08:00	1d	#04 - 5 x 10 hrs/day (w/
PLU4-CG4-MBS-1490	CTG4 Install Inside turbine Enclosure Platforms	4d	22-Jan-27 08:00	27-Jan-27 10:00	1d	#04 - 5 x 10 hrs/day (w/
PLU4-CG4-MBS-1500	CTG4 Install Turbine Enclosure Roof	5d	27-Jan-27 10:00	02-Feb-27 10:00	1d	#04 - 5 x 10 hrs/day (w/
PLU4-CG4-MBS-1200	CTG4 Heavy Haul & Set GSU Transformer	5d	01-Feb-27 08:00	05-Feb-27 08:00	76d	#04 - 5 x 10 hrs/day (w/
PLU4-CG4-MBS-1510	CTG4 Install Turbine Enclosure Roof Cooling Fans	2d	02-Feb-27 10:00	03-Feb-27 16:00	1d	#04 - 5 x 10 hrs/day (w/
PLU4-CG4-MBS-1530	CTG4 Install Filter House Support Steel	4d	03-Feb-27 16:00	09-Feb-27 08:00	1d	#04 - 5 x 10 hrs/day (w/
PLU4-CG4-MBS-1520	CTG4 Install Outside Turbine Enclosure Platforms	10d	03-Feb-27 16:00	15-Feb-27 16:00	1d	#04 - 5 x 10 hrs/day (w/
PLU4-CG4-MBS-1540	CTG4 Install Guide Keys	5d	09-Feb-27 08:00	15-Feb-27 08:00	1d	#04 - 5 x 10 hrs/day (w/
PLU4-CG4-MBS-1550	CTG4 Pre Assemble Filter House Transition Assembly	8d	15-Feb-27 08:00	24-Feb-27 12:00	1d	#04 - 5 x 10 hrs/day (w/
PLU4-CG4-MBS-1560	CTG4 Install Support Steel and Grating for Electrical PEEC Bldg.	10d	24-Feb-27 12:00	08-Mar-27 12:00	1d	#04 - 5 x 10 hrs/day (w/
PLU4-CG4-MBS-1570	CTG4 Set Air Processing Skid & Receiver	1d	08-Mar-27 12:00	09-Mar-27 10:00	20d	#04 - 5 x 10 hrs/day (w/
PLU4-CG4-MBS-1590	CTG4 Install Inlet Duct – Set Filter House Transition Assembly	2d	08-Mar-27 12:00	10-Mar-27 08:00	1d	#04 - 5 x 10 hrs/day (w/
PLU4-CG4-MBS-1580	CTG4 Set Wash Water Skid	1d	09-Mar-27 10:00	10-Mar-27 08:00	20d	#04 - 5 x 10 hrs/day (w/
PLU4-CG4-MBS-1600	CTG4 Install Support Steel and Grating for Accessory Module	10d	10-Mar-27 08:00	22-Mar-27 08:00	1d	#04 - 5 x 10 hrs/day (w/
PLU4-CG4-MBS-1630	CTG4 Weld Studs on Diffuser for Insulation	8d	22-Mar-27 08:00	30-Mar-27 12:00	1d	#04 - 5 x 10 hrs/day (w/
PLU4-CG4-MBS-1610	CTG4 Pre Assemble Lower sections for Pulse Filter Modules	15d	22-Mar-27 08:00	07-Apr-27 08:00	1d	#04 - 5 x 10 hrs/day (w/
PLU4-CG4-MBS-1620	CTG4 Weld Inlet Duct to Support Steel	20d	22-Mar-27 08:00	13-Apr-27 08:00	1d	#04 - 5 x 10 hrs/day (w/
PLU4-CG4-MBS-1640	CTG4 Set Evap Cooler Module's	2d	30-Mar-27 12:00	01-Apr-27 08:00	1d	#04 - 5 x 10 hrs/day (w/
PLU4-CG4-MBS-1790	Install silencers stack	2d	30-Mar-27 13:00	01-Apr-27 12:00	5d	URS Basic 5-day w/Holidays
PLU4-CG4-MBS-1800	Install silencers inlet filter	2d	30-Mar-27 13:00	01-Apr-27 12:00	1d	URS Basic 5-day w/Holidays
PLU4-CG4-MBS-1650	CTG4 Set Evap Cooler Sumps	1d	01-Apr-27 08:00	01-Apr-27 16:00	1d	#04 - 5 x 10 hrs/day (w/
PLU4-CG4-MBS-1660	CTG4 Set Pulse Filter Modules	5d	01-Apr-27 16:00	07-Apr-27 16:00	1d	#04 - 5 x 10 hrs/day (w/
PLU4-CG4-MBS-1670	CTG4 Install Remaining Steel and Grating Exterior CT	10d	07-Apr-27 16:00	19-Apr-27 16:00	1d	#04 - 5 x 10 hrs/day (w/
PLU4-CG4-MBS-1680	CTG4 Bolt up & Caulk Modules	15d	07-Apr-27 16:00	23-Apr-27 16:00	1d	#04 - 5 x 10 hrs/day (w/
PLU4-CG4-MBS-1690	CTG4 Install Insulation & Liner Plate Inside AFT Diffuser	15d	13-Apr-27 08:00	29-Apr-27 08:00	1d	#04 - 5 x 10 hrs/day (w/
PLU4-CG4-MBS-1720	CTG4 Final Align Turbine/Generator	8d	23-Apr-27 16:00	04-May-27 10:00	1d	#04 - 5 x 10 hrs/day (w/
PLU4-CG4-MBS-1700	CTG4 Walkdown/Punch List	10d	29-Apr-27 08:00	11-May-27 08:00	75d	#04 - 5 x 10 hrs/day (w/
PLU4-CG4-MBS-1710	CTG4 Caulk & Detail Filter House Internal	14d	29-Apr-27 08:00	14-May-27 10:00	1d	#04 - 5 x 10 hrs/day (w/
PLU4-CG4-MBS-1730	CTG4 Final Torgue Load Coupling Bolts	2d	04-May-27 10:00	05-May-27 16:00	1d	#04 - 5 x 10 hrs/day (w/
PLU4-CG4-MBS-1740	CTG4 Final Align Turning Gear	3d	05-May-27 16:00	10-May-27 10:00	1d	#04 - 5 x 10 hrs/day (w/
PLU4-CG4-MBS-1750	CTG4 Grout Turbine	5d	10-May-27 10:00	14-May-27 10:00	1d	#04 - 5 x 10 hrs/day (w/
PLU4-CG4-MBS-1770	CTG4 Lube Oil Foundation Floor, Piers, & Sides to top of wall – Q Coating	5d	10-May-27 10:00	14-May-27 10:00	1d	#04 - 5 x 10 hrs/day (w/
PLU4-CG4-MBS-1780	CTG4 Final Clean Inlet Filter House	15d	11-May-27 08:00	27-May-27 08:00	75d	#04 - 5 x 10 hrs/day (w/
PLU4-CG4-MBS-1760	CTG4 Complete for Turnover	0d		14-May-27 10:00	1d	#04 - 5 x 10 hrs/day (w/
PLU4-CG4-MBS-1810	CTG4 Install Media	10d	27-May-27 08:00	09-Jun-27 08:00	75d	#04 - 5 x 10 hrs/day (w/
PLU4-CG4-MBS-1820	CTG4 Trip Test, Combustion Test	1d	09-Jun-27 08:00	09-Jun-27 16:00	75d	#04 - 5 x 10 hrs/day (w/
00373.5.6.6.94A Mechanical Equipment Setting - 4						
PLU4-CT4-1120	Set Unit 4 Waterwash/ False Starts Drain tank	2d	04-Feb-26 13:00	06-Feb-26 09:00	88d	#07 - 6 x 10 hrs/day
PLU4-CT4-1150	Set Unit 4 CT Waste Water Sump Pumps (1&2)	2d	05-Oct-26 10:00	06-Oct-26 16:00	63d	#07 - 6 x 10 hrs/day
PLU4-CT4-1330	Set Unit 4 Water Mist Skid	2d	05-Oct-26 10:00	06-Oct-26 16:00	221d	#07 - 6 x 10 hrs/day
PLU4-CT4-1170	Set Unit 4 PEECC Area Saftey Shower	1d	27-Oct-26 08:00	27-Oct-26 16:00	42d	#07 - 6 x 10 hrs/day

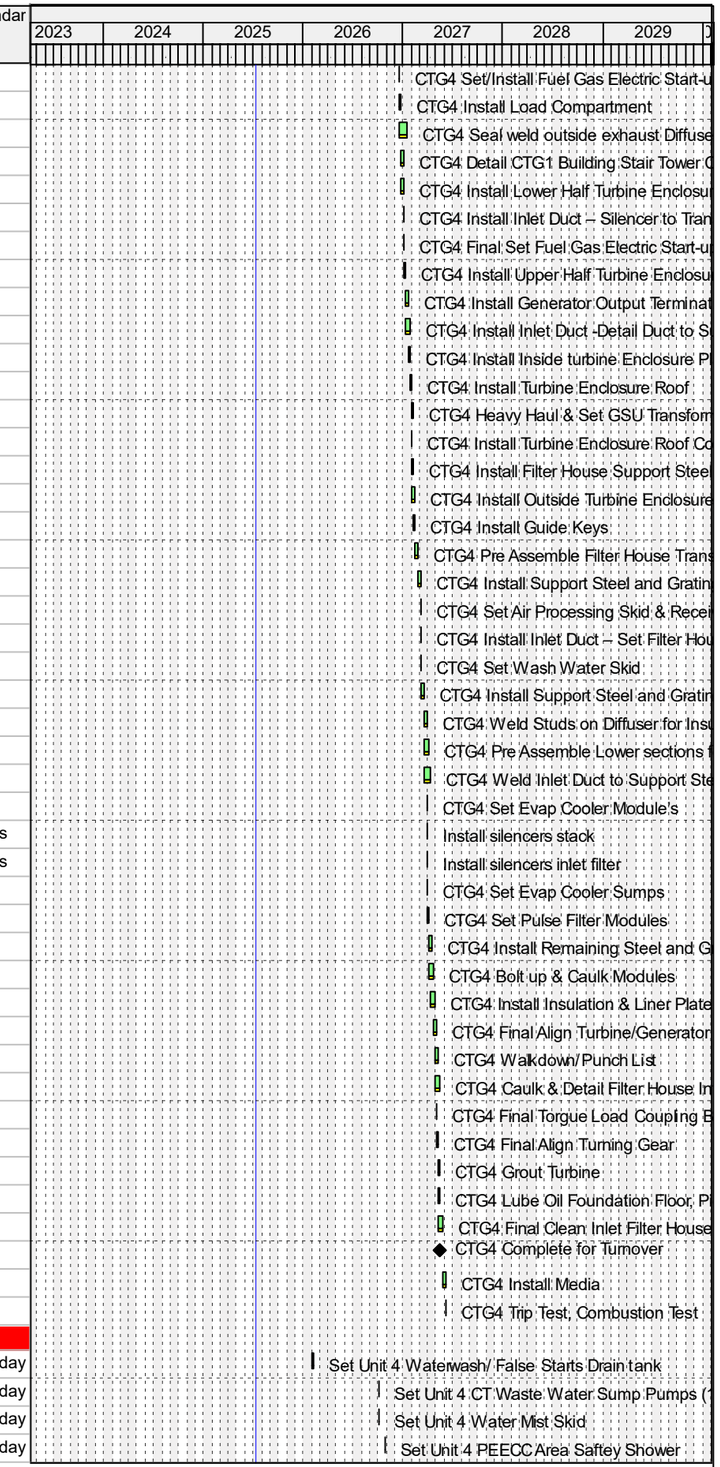

Remaining Level of Effort
Actual Level of Effort
Primary Baseline
Actual Work
Remaining Work
Critical Remaining Work
Milestone

PCM Project Scheduling

Ameren MISSOURI

Activity ID	Activity Name	Remaining Duration	Start	Finish	Total Float	Calendar
PLU4-CT4-1180	Set Unit 4 Evap Cooler	1d	27-Oct-26 16:00	28-Oct-26 14:00	42d	#07 - 6 x 10 hrs/day
PLU4-CT4-1050	Set Unit 4 CT Air Receiver	1d	30-Oct-26 08:00	30-Oct-26 16:00	175d	#07 - 6 x 10 hrs/day
PLU4-CT4-1210	Set Unit 4 CEMS Enclosure	1d	30-Oct-26 08:00	30-Oct-26 16:00	193d	#07 - 6 x 10 hrs/day
PLU4-CT4-1340	Set Unit 4 Fuel Oil Pump	1d	30-Oct-26 08:00	30-Oct-26 16:00	220d	#07 - 6 x 10 hrs/day
PLU4-CT4-1320	Set Unit 4 Lube Oil Compartment	2d	30-Oct-26 08:00	31-Oct-26 14:00	100d	#07 - 6 x 10 hrs/day
PLU4-CT4-1160	Set Unit 4 CEMS Area Saftey Shower	1d	30-Oct-26 16:00	31-Oct-26 14:00	209d	#07 - 6 x 10 hrs/day
PLU4-CT4-1190	Set Unit 4 Fuel Gas Absolute Separator	2d	12-Nov-26 11:00	13-Nov-26 17:00	26d	#07 - 6 x 10 hrs/day
PLU4-CT4-1100	Set Unit 4 Fuel Gas Drain Tank	1d	14-Nov-26 07:00	14-Nov-26 15:00	26d	#07 - 6 x 10 hrs/day
PLU4-CT4-1200	Set Unit 4 Air Processing Skid	1d	14-Nov-26 07:00	14-Nov-26 15:00	27d	#07 - 6 x 10 hrs/day
PLU4-CT4-1130	Set Unit 4 water wash Skid Drains Tank	1d	14-Nov-26 15:00	16-Nov-26 13:00	26d	#07 - 6 x 10 hrs/day
PLU4-CT4-1220	Set Unit 4 Closed Cooling Water Air Colled Heat Exchanger	6d	16-Nov-26 13:00	21-Nov-26 11:00	26d	#07 - 6 x 10 hrs/day
PLU4-CT4-1300	Set Unit 4 Generator Coolers	1d	21-Nov-26 11:00	23-Nov-26 09:00	30d	#07 - 6 x 10 hrs/day
PLU4-CT4-1350	Set Unit 4 Water Injection Skid	1d	23-Nov-26 08:00	23-Nov-26 16:00	25d	#07 - 6 x 10 hrs/day
PLU4-CT4-1230	Set Unit 4 Closed Cooling Water Pumps (1&2)	2d	23-Nov-26 16:00	25-Nov-26 12:00	25d	#07 - 6 x 10 hrs/day
PLU4-CT4-1240	Set Unit 4 Closed Cooling Water Expansion Tank	1d	25-Nov-26 12:00	26-Nov-26 10:00	25d	#07 - 6 x 10 hrs/day
PLU4-CT4-1110	Set Unit 4 Closed Cooling Water Chemical Pot Feeder	1d	26-Nov-26 10:00	27-Nov-26 08:00	25d	#07 - 6 x 10 hrs/day
PLU4-CT4-1250	Set Unit 4 LCI Drive	1d	26-Nov-26 10:00	27-Nov-26 08:00	139d	#07 - 6 x 10 hrs/day
PLU4-CT4-1260	Set Unit 4 LCI Cooler	1d	27-Nov-26 08:00	27-Nov-26 16:00	139d	#07 - 6 x 10 hrs/day
PLU4-CT4-1270	Set Unit 4 H2 Dryer	1d	27-Nov-26 16:00	28-Nov-26 14:00	139d	#07 - 6 x 10 hrs/day
PLU4-CT4-1140	Set Unit 4 CT Oil Containing Sump Pumps (1&2)	2d	08-Dec-26 12:00	10-Dec-26 08:00	342d	#07 - 6 x 10 hrs/day
00373.5.6.6.96A OEM Supplied Piping & Supports Install-4						
PLU4-CT4-1580	Erect Fuel Gas Piping and Supports	13d	12-Oct-26 08:00	23-Oct-26 12:00	0d	#07 - 6 x 10 hrs/day
PLU4-CT4-1530	Erect Liquid fuel Emulsion Piping and Supports	26d	23-Oct-26 12:00	17-Nov-26 10:00	0d	#07 - 6 x 10 hrs/day
PLU4-CT4-1650	Erect CEMS Tubing & Supports	14d	30-Oct-26 16:00	13-Nov-26 08:00	193d	#07 - 6 x 10 hrs/day
PLU4-CT4-1510	Erect Inlet Bleed Heat Piping and Supports	10d	12-Nov-26 14:00	21-Nov-26 14:00	186d	#07 - 6 x 10 hrs/day
PLU4-CT4-1620	Erect Generator Lube Oil / Cooling Water / Vents Piping and Supports	21d	17-Nov-26 10:00	07-Dec-26 08:00	15d	#07 - 6 x 10 hrs/day
PLU4-CT4-1540	Erect Cooling / Sealing / Atomizing Air Piping and Supports	36d	17-Nov-26 10:00	21-Dec-26 08:00	0d	#07 - 6 x 10 hrs/day
PLU4-CT4-1070	Erect Cooling Water/Impingement Cooling Piping	29d	21-Dec-26 08:00	16-Jan-27 10:00	0d	#07 - 6 x 10 hrs/day
PLU4-CT4-1560	Erect Water wash system Piping and Supports	10d	16-Jan-27 10:00	26-Jan-27 10:00	0d	#07 - 6 x 10 hrs/day
PLU4-CT4-1520	Erect Plenum Drains Piping and Supports	5d	26-Jan-27 10:00	30-Jan-27 10:00	0d	#07 - 6 x 10 hrs/day
PLU4-CT4-1550	Erect CO2 / H2 Manifolds	3d	30-Jan-27 10:00	02-Feb-27 14:00	0d	#07 - 6 x 10 hrs/day
PLU4-CT4-1570	Erect Lube Oil Piping and Supports	26d	02-Feb-27 14:00	26-Feb-27 12:00	0d	#07 - 6 x 10 hrs/day
PLU4-CT4-1590	Erect Hydraulic Piping / Tubing and Supports	40d	26-Feb-27 12:00	05-Apr-27 12:00	0d	#07 - 6 x 10 hrs/day
PLU4-CT4-1600	Erect Spray Wash Piping and Supports	28d	05-Apr-27 12:00	30-Apr-27 16:00	0d	#07 - 6 x 10 hrs/day
PLU4-CT4-1610	Erect Water Mist Piping and Supports	10d	30-Apr-27 16:00	10-May-27 16:00	0d	#07 - 6 x 10 hrs/day
PLU4-CT4-1630	Erect Performance Monitoring / Pressure Transducer /Misc. tubing	35d	10-May-27 16:00	11-Jun-27 16:00	0d	#07 - 6 x 10 hrs/day
PLU4-CT4-1660	CT4 GE/OEM Pipe Insulation	18d	18-Aug-27 10:00	03-Sep-27 14:00	0d	#07 - 6 x 10 hrs/day
00373.5.6.6.98A CTG Electrical Work-4						
00373.5.6.6.98A.1 MV Ductbanks						
PLU4-CT4-2180	DB SECTION D1-D1 ROUGH IN	10d	26-May-26 07:00	04-Jun-26 17:00	354d	#04 - 5 x 10 hrs/day (w/
PLU4-CT4-2190	DB SECTION WIP4 ROUGH IN	5d	24-Jul-26 07:00	29-Jul-26 17:00	307d	#04 - 5 x 10 hrs/day (w/
PLU4-CT4-2170	ELECTRICAL BLDG DB TO D-D ROUGH IN	10d	10-Aug-26 09:00	20-Aug-26 09:00	288d	#04 - 5 x 10 hrs/day (w/
PLU4-CT4-2510	DB SECTION Z-Z ROUGH IN	5d	06-Oct-26 09:00	12-Oct-26 09:00	243d	#04 - 5 x 10 hrs/day (w/
00373.5.6.6.98A.3 CTG Electrical Equipment Install						
PLU4-CT4-2160	Iso-Phase Bus Welding - Mobilize & Setup	5d	30-Sep-26 07:00	05-Oct-26 17:00	82d	#04 - 5 x 10 hrs/day (w/
PLU4-CT4-2090	PEECC Bldg	15d	09-Oct-26 08:00	27-Oct-26 08:00	34d	#04 - 5 x 10 hrs/day (w/
PLU4-CT4-2070	ISOLATION XFMR - 3500KVA 4.16 -2.08KV	2d	23-Oct-26 15:00	27-Oct-26 11:00	158d	#04 - 5 x 10 hrs/day (w/
PLU4-CT4-2060	EXCITATION XFMR - 1800KVA 4.16 - 64KV	4d	26-Oct-26 13:00	29-Oct-26 15:00	155d	#04 - 5 x 10 hrs/day (w/
PLU4-CT4-2520	AUX Transformers	2d	28-Oct-26 07:00	29-Oct-26 13:00	139d	#04 - 5 x 10 hrs/day (w/
PL-PGE-1200	Install MV Switchgear	25d	28-Oct-26 07:00	24-Nov-26 17:00	203d	#04 - 5 x 10 hrs/day (w/

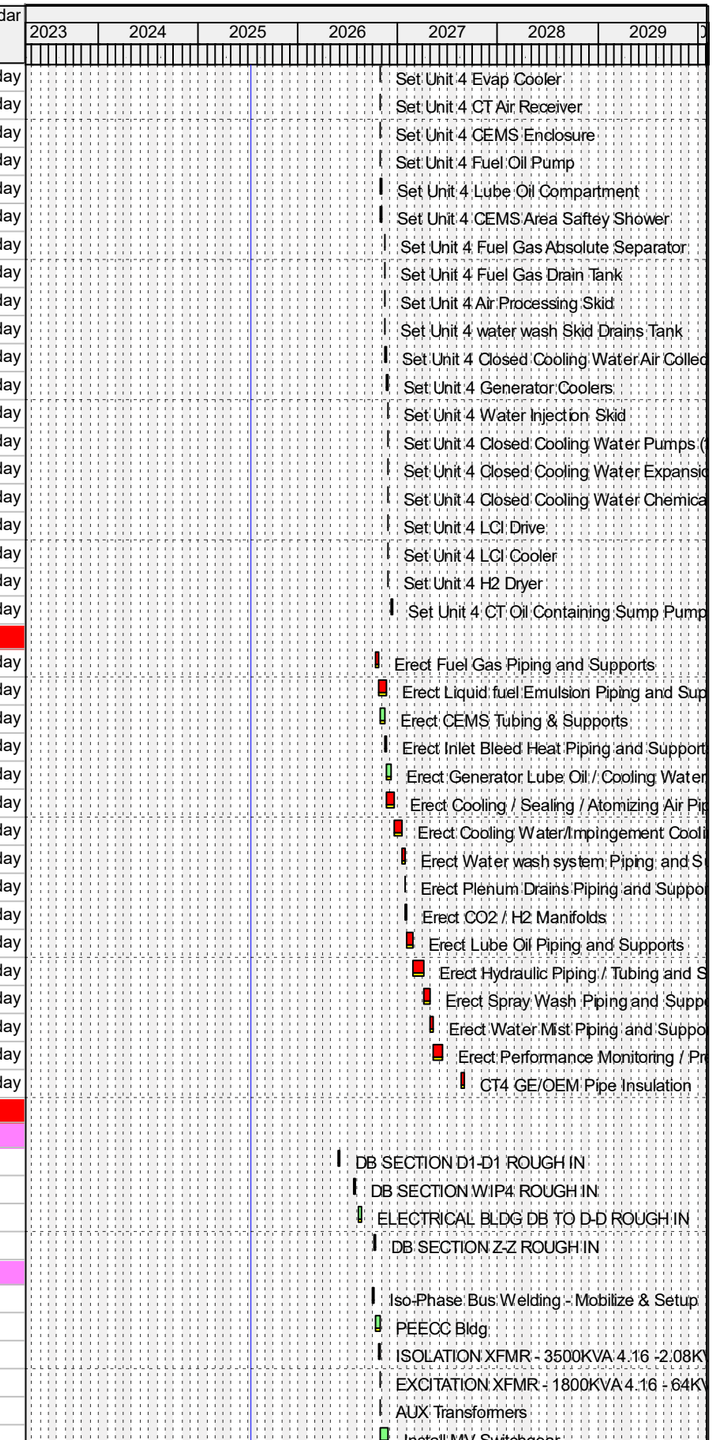

Remaining Level of Effort
Actual Level of Effort
Primary Baseline
Actual Work
Remaining Work
Critical Remaining Work
Milestone

PCM Project Scheduling

Ameren MISSOURI

Activity ID	Activity Name	Remaining Duration	Start	Finish	Total Float	Calendar
PL-PGE-1230	Install LV Switchgear	25d	11-Nov-26 07:00	09-Dec-26 17:00	74d	#04 - 5 x 10 hrs/day (w/
PLU4-CG4-MBS-1150	CTG4 Set LEC Cubicle	1d	17-Nov-26 08:00	17-Nov-26 16:00	14d	#04 - 5 x 10 hrs/day (w/
PLU4-CT4-2000	89SS -100 Amp MTR Disconnect Switch	5d	17-Nov-26 16:00	23-Nov-26 16:00	39d	#04 - 5 x 10 hrs/day (w/
PLU4-CT4-2120	Iso-Phase Bus -Receiving & Handling	20d	23-Nov-26 16:00	16-Dec-26 16:00	39d	#04 - 5 x 10 hrs/day (w/
PLU4-CT4-2080	LCI'S	2d	30-Nov-26 07:00	01-Dec-26 13:00	143d	#04 - 5 x 10 hrs/day (w/
PLU4-CT4-2130	Iso-Phase Bus Installation & Welding - A Phase	30d	16-Dec-26 16:00	22-Jan-27 16:00	39d	#04 - 5 x 10 hrs/day (w/
PLU4-CT4-2050	SST XFMR Installation	5d	31-Dec-26 16:00	07-Jan-27 16:00	104d	#04 - 5 x 10 hrs/day (w/
PLU4-CT4-2140	Iso-Phase Bus Installation & Welding - B Phase	30d	22-Jan-27 16:00	26-Feb-27 16:00	39d	#04 - 5 x 10 hrs/day (w/
PLU4-CT4-2100	DC LINK REACTOR 560A	3d	28-Jan-27 13:00	01-Feb-27 17:00	88d	#04 - 5 x 10 hrs/day (w/
PLU4-CT4-2110	AC REACTOR	3d	02-Feb-27 07:00	04-Feb-27 11:00	88d	#04 - 5 x 10 hrs/day (w/
PLU4-CT4-2030	GSU Step Up XFMR	4d	05-Feb-27 08:00	10-Feb-27 10:00	76d	#04 - 5 x 10 hrs/day (w/
PLU4-CT4-1990	Electrical Equipment Anchoring	5d	10-Feb-27 10:00	16-Feb-27 10:00	78d	#04 - 5 x 10 hrs/day (w/
PLU4-CT4-2040	138Kva 3000Amp GSU Breaker	7d	12-Feb-27 08:00	22-Feb-27 14:00	74d	#04 - 5 x 10 hrs/day (w/
PLU4-CT4-2020	SST Breaker	8d	12-Feb-27 08:00	23-Feb-27 12:00	73d	#04 - 5 x 10 hrs/day (w/
PLU4-CT4-2150	Iso-Phase Bus Installation & Welding - C-Phase	30d	26-Feb-27 16:00	01-Apr-27 16:00	39d	#04 - 5 x 10 hrs/day (w/
PLU4-CT4-2210	Heat Trace Panel + Devices Install	20d	11-Jun-27 16:00	06-Jul-27 16:00	0d	#04 - 5 x 10 hrs/day (w/
PLU4-CT4-2530	Heat Trace Cable Install	20d	06-Jul-27 16:00	28-Jul-27 16:00	0d	#04 - 5 x 10 hrs/day (w/
PLU4-CT4-2540	Heat Trace Feeders + Terminations	3d	28-Jul-27 16:00	02-Aug-27 10:00	0d	#04 - 5 x 10 hrs/day (w/
PLU4-CT4-2550	Heat Trace Branch Circuit + Terminations	15d	02-Aug-27 10:00	18-Aug-27 10:00	0d	#04 - 5 x 10 hrs/day (w/
00373.5.6.6.98A.4 125V DC System Install						
PLU4-CT4-2230	DC Equipent UG Rough	3d	10-Aug-26 09:00	12-Aug-26 13:00	196d	#04 - 5 x 10 hrs/day (w/
PLU4-CT4-2010	DC Equipment Receiving & Handling	2d	15-Jan-27 07:00	18-Jan-27 13:00	63d	#04 - 5 x 10 hrs/day (w/
PLU4-CT4-2200	DC Equipment Installation	10d	18-Jan-27 13:00	28-Jan-27 13:00	63d	#04 - 5 x 10 hrs/day (w/
PLU4-CT4-2280	DC Battery Installation	10d	28-Jan-27 13:00	09-Feb-27 13:00	63d	#04 - 5 x 10 hrs/day (w/
PLU4-CT4-2250	DC Branch Circuit Rough	10d	09-Feb-27 13:00	22-Feb-27 13:00	63d	#04 - 5 x 10 hrs/day (w/
PLU4-CT4-2260	DC Branch Circuit Install	5d	22-Feb-27 13:00	26-Feb-27 13:00	63d	#04 - 5 x 10 hrs/day (w/
PLU4-CT4-2290	DC BranchCircuit Terminations	1d	26-Feb-27 13:00	01-Mar-27 11:00	229d	#04 - 5 x 10 hrs/day (w/
PLU4-CT4-2220	DC Equipment Feeder Pulls	3d	26-Feb-27 13:00	02-Mar-27 17:00	63d	#04 - 5 x 10 hrs/day (w/
PLU4-CT4-2240	DC Equipment Feeder Terminations	3d	03-Mar-27 07:00	05-Mar-27 11:00	63d	#04 - 5 x 10 hrs/day (w/
00373.5.6.6.98A.5 MV Feeders						
PLU4-CT4-2310	MV Cable Pulls	40d	25-Nov-26 07:00	13-Jan-27 17:00	203d	#04 - 5 x 10 hrs/day (w/
PLU4-CT4-2300	MV Terminations	60d	14-Jan-27 07:00	23-Mar-27 17:00	203d	#04 - 5 x 10 hrs/day (w/
00373.5.6.6.98A.6 600V Feeders & Terms						
PLU4-CT4-2270	600V Cable Pulls	30d	10-Dec-26 07:00	15-Jan-27 17:00	74d	#04 - 5 x 10 hrs/day (w/
PLU4-CT4-2340	600V Terminations	10d	18-Jan-27 07:00	27-Jan-27 17:00	74d	#04 - 5 x 10 hrs/day (w/
00373.5.6.6.98A.7 Excitation & DC Link - 777DLO Feeders						
PLU4-CT4-2320	Excitation & DC Link Cable Pulls	5d	17-Nov-26 16:00	23-Nov-26 16:00	139d	#04 - 5 x 10 hrs/day (w/
PLU4-CT4-2360	Excitation & DC Link Cable Terminations	10d	23-Nov-26 16:00	04-Dec-26 16:00	139d	#04 - 5 x 10 hrs/day (w/
00373.5.6.6.98A.8 Branch Circuits & Terms						
PLU4-CT4-2330	Branch Cable Pulls	10d	24-Mar-27 07:00	02-Apr-27 17:00	203d	#04 - 5 x 10 hrs/day (w/
PLU4-CT4-2380	Branch Terminations	5d	05-Apr-27 07:00	08-Apr-27 17:00	203d	#04 - 5 x 10 hrs/day (w/
00373.5.6.6.98A.9 Motor & Misc Equipment Connections						
PLU4-CT4-2350	Equipment Rough-in	15d	10-Dec-26 08:00	30-Dec-26 08:00	276d	#04 - 5 x 10 hrs/day (w/
PLU4-CT4-2390	Equipment Disconnects	5d	30-Dec-26 08:00	06-Jan-27 08:00	276d	#04 - 5 x 10 hrs/day (w/
PLU4-CT4-2370	Equipment Wire Pulls	5d	06-Jan-27 08:00	12-Jan-27 08:00	276d	#04 - 5 x 10 hrs/day (w/
PLU4-CT4-2410	Equipment /Motor Terminations	5d	12-Jan-27 08:00	18-Jan-27 08:00	276d	#04 - 5 x 10 hrs/day (w/
00373.5.6.6.98A.10 Fire Alarm & Fiber Pulls						
PLU4-CT4-2400	Fire Alarm Cabling	2d	01-Mar-27 11:00	02-Mar-27 17:00	229d	#04 - 5 x 10 hrs/day (w/
PLU4-CT4-2420	Fiber Cable Pulls	3d	03-Mar-27 07:00	05-Mar-27 11:00	229d	#04 - 5 x 10 hrs/day (w/
PLU4-CT4-2440	Fiber Terminations	5d	05-Mar-27 11:00	11-Mar-27 11:00	229d	#04 - 5 x 10 hrs/day (w/
00373.5.6.6.98A.11 Instrumentation Install						

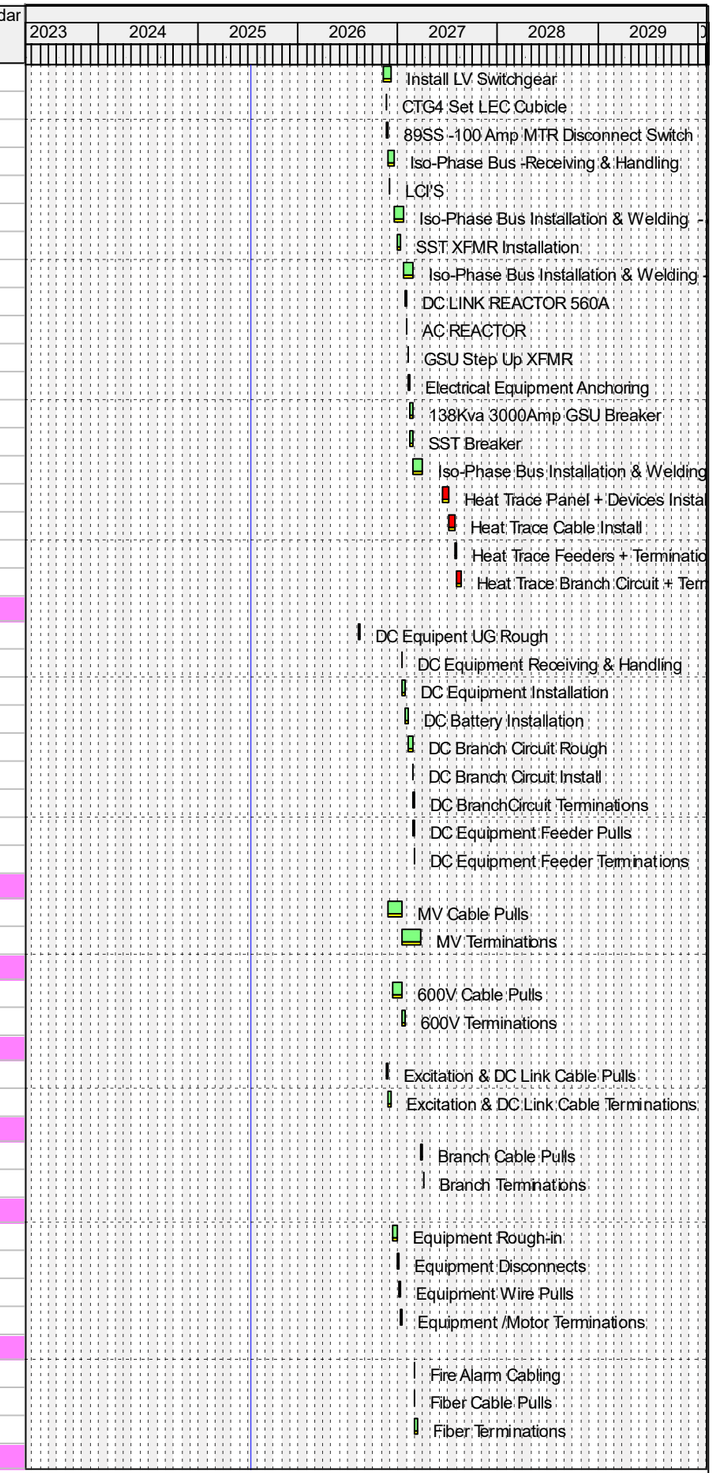

Remaining Level of Effort
Actual Level of Effort
Primary Baseline
Actual Work
Remaining Work
Critical Remaining Work
Milestone

PCM Project Scheduling

Ameren MISSOURI

Activity ID	Activity Name	Remaining Duration	Start	Finish	Total Float	Calendar
PLU4-CT4-2430	Instrumentation Rough-In	35d	23-Oct-26 12:00	03-Dec-26 12:00	251d	#04 - 5 x 10 hrs/day (w/
PLU4-CT4-2450	Instrumentaltion Cable Pulls	20d	03-Dec-26 12:00	29-Dec-26 12:00	251d	#04 - 5 x 10 hrs/day (w/
PLU4-CT4-2460	Inst Device Installation & Field Terminations	30d	29-Dec-26 12:00	02-Feb-27 12:00	251d	#04 - 5 x 10 hrs/day (w/
PLU4-CT4-2480	HeadEnd Terminations	10d	02-Feb-27 12:00	12-Feb-27 12:00	251d	#04 - 5 x 10 hrs/day (w/
00373.5.6.6.98A.12 CTG Area Lighting						
PLU4-CT4-2470	Site Lighting Rough-in	15d	02-Feb-27 10:00	19-Feb-27 10:00	70d	#04 - 5 x 10 hrs/day (w/
PLU4-CT4-2500	Site Ltg Fixture Installation	6d	19-Feb-27 10:00	26-Feb-27 08:00	70d	#04 - 5 x 10 hrs/day (w/
PLU4-CT4-2490	Site Ltg Branch Wire	3d	26-Feb-27 08:00	02-Mar-27 12:00	70d	#04 - 5 x 10 hrs/day (w/
00373.5.6.6.00373.5.6.6.99A Startup						
PLU4-CT4-2560	Startup Prior to First Fire	80d	14-May-27 10:00	03-Sep-27 10:00	0d	URS Basic 5-day w/Holidays

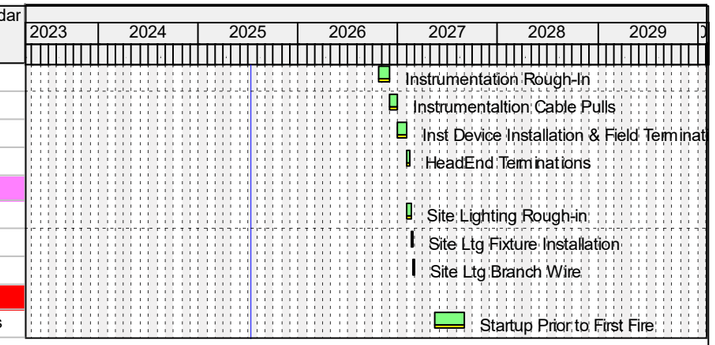

Remaining Level of Effort
Actual Level of Effort
Primary Baseline
Actual Work
Remaining Work
Critical Remaining Work
◆ Milestone

PCM Project Scheduling

Ameren MISSOURI