

Name of Utility: Confluence Rivers Utility Operating Company, LLC

Service Area: Missouri Service Areas

Rules Governing Rendering of Sewer Service	
<b><u>INDEX OF SERVICE AREA MAPS (Continued)</u></b>	
<u>Sheet No.</u>	<u>Description</u>
58	Map of Service Area – United Services – Countryside View
59	Map of Service Area – United Services – Highland Estates
60	Map of Service Area – United Services – Millstone
61	Map of Service Area – United Services – Tuscany Lake
61A	Map of Service Area – United Services – Dawn Valley
61B	Map of Service Area – United Services – Indian Ridge
61C	Map of Service Area – United Services – Pleasant View
61D	Map of Service Area - United Services – Scout Ridge Estates
61E	Map of Service Area – United Services – Spring Meadows
*61F	Map of Service Area – Missouri American – Big Sky
*61G	Map of Service Area – Missouri American – Calley Trail
*61H	Map of Service Area – Missouri American – Cedar Hills
*61I	Map of Service Area – Missouri American – Dogwood Lake
*61J	Map of Service Area – Missouri American - Evergreen
*61K	Map of Service Area – Missouri American – Golden Pond
*61L	Map of Service Area – Missouri American - Halifax
*61M	Map of Service Area – Missouri American – Hidden Valley
*61N	Map of Service Area – Missouri American – Hiller’s Creek
*61O	Map of Service Area – Missouri American – Hunter’s Creek
*61P	Map of Service Area – Missouri American – Lee Street
*61Q	Map of Service Area – Missouri American – Maple Leaf
*61R	Map of Service Area – Missouri American – Ozark Meadows
*61S	Map of Service Area – Missouri American – Ryan’s Lake
*61T	Map of Service Area – Missouri American – Southwind Meadows
*61U	Map of Service Area – Missouri American – Sterling Ridge
*61V	Map of Service Area – Missouri American – Stoney Creek
*61W	Map of Service Area – Missouri American – Summit View
*61X	Map of Service Area – Missouri American – The Highlands
*	Indicates new rate or text
+	Indicates change

DATE OF ISSUE: September 8, 2025  
 Month Day Year

DATE EFFECTIVE: October 8, 2025  
 Month Day Year

ISSUED BY Josiah Cox – President  
 Name of Officer Title

1630 Des Peres Road, Suite 140, St. Louis, MO 63131  
 Mailing Address

Name of Utility: Confluence Rivers Utility Operating Company, LLC

Service Area: Missouri Service Areas

Rules Governing Rendering of Sewer Service

\*Map of Service Area: Missouri American – Big Sky

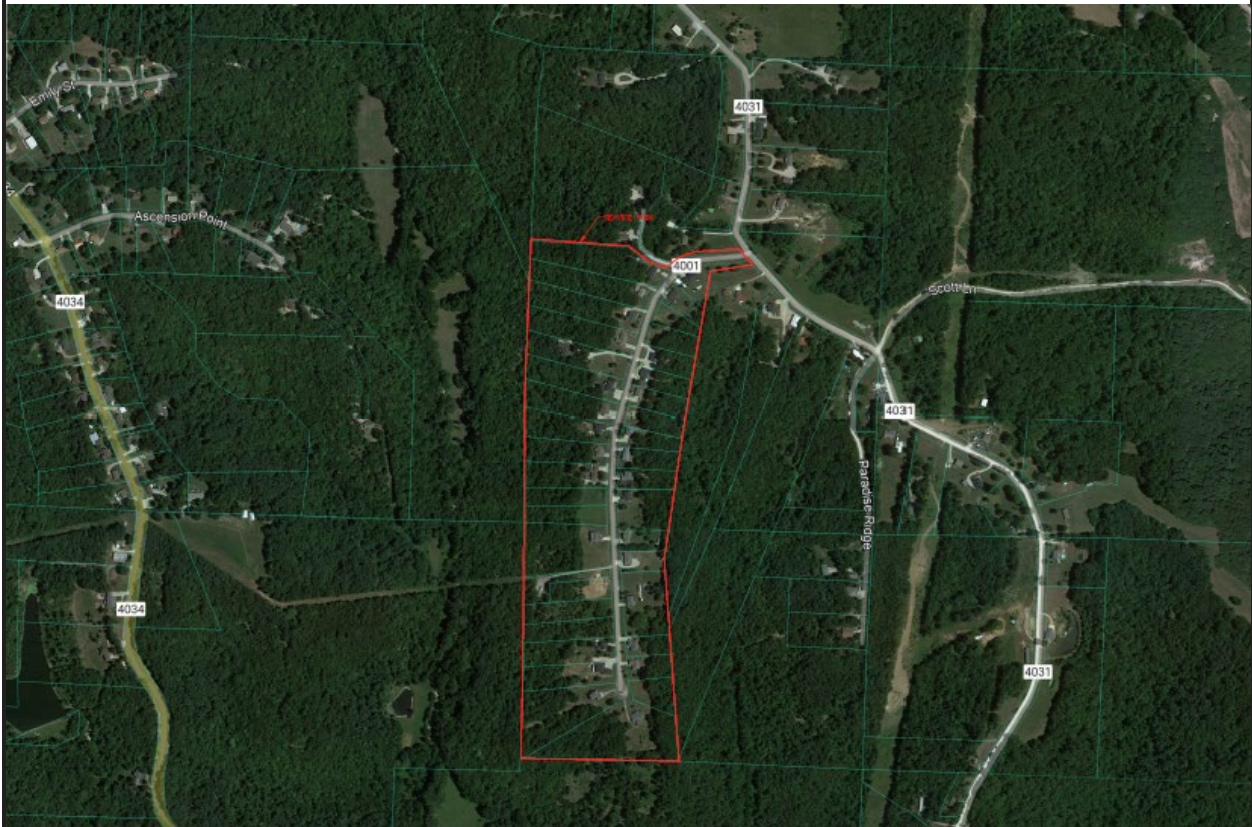

- \* Indicates new rate or text
- + Indicates change

DATE OF ISSUE: September 8, 2025  
Month Day Year

DATE EFFECTIVE: October 8, 2025  
Month Day Year

ISSUED BY Josiah Cox – President  
Name of Officer Title

1630 Des Peres Road, Suite 140, St. Louis, MO 63131  
Mailing Address

Name of Utility: Confluence Rivers Utility Operating Company, LLC

Service Area: Missouri Service Areas

Rules Governing Rendering of Sewer Service

\*Map of Service Area: Missouri American – Calley Trail

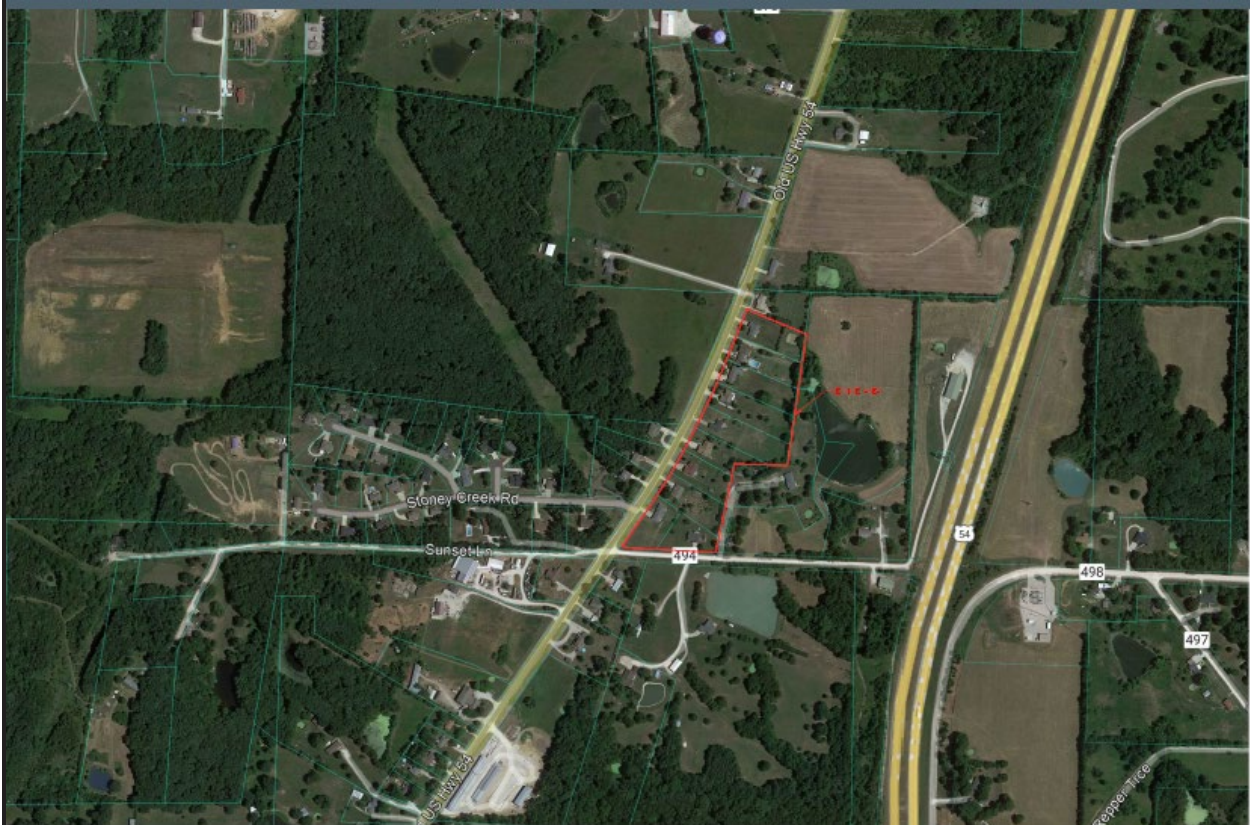

- \* Indicates new rate or text
- + Indicates change

DATE OF ISSUE: September 8, 2025  
Month Day Year

DATE EFFECTIVE: October 8, 2025  
Month Day Year

ISSUED BY Josiah Cox – President  
Name of Officer Title

1630 Des Peres Road, Suite 140, St. Louis, MO 63131  
Mailing Address

Name of Utility: Confluence Rivers Utility Operating Company, LLC

Service Area: Missouri Service Areas

Rules Governing Rendering of Sewer Service

\*Map of Service Area: Missouri American – Cedar Hills



- \* Indicates new rate or text
- + Indicates change

DATE OF ISSUE: September 8, 2025  
Month Day Year

DATE EFFECTIVE: October 8, 2025  
Month Day Year

ISSUED BY Josiah Cox – President  
Name of Officer Title

1630 Des Peres Road, Suite 140, St. Louis, MO 63131  
Mailing Address

Name of Utility: Confluence Rivers Utility Operating Company, LLC

Service Area: Missouri Service Areas

Rules Governing Rendering of Sewer Service

\*Map of Service Area: Missouri American – Dogwood Lake



- \* Indicates new rate or text
- + Indicates change

DATE OF ISSUE: September 8, 2025  
Month Day Year

DATE EFFECTIVE: October 8, 2025  
Month Day Year

ISSUED BY Josiah Cox – President  
Name of Officer Title

1630 Des Peres Road, Suite 140, St. Louis, MO 63131  
Mailing Address

Name of Utility: Confluence Rivers Utility Operating Company, LLC

Service Area: Missouri Service Areas

Rules Governing Rendering of Sewer Service

\*Map of Service Area: Missouri American – Evergreen



- \* Indicates new rate or text
- + Indicates change

DATE OF ISSUE: September 8, 2025  
Month Day Year

DATE EFFECTIVE: October 8, 2025  
Month Day Year

ISSUED BY Josiah Cox – President  
Name of Officer Title

1630 Des Peres Road, Suite 140, St. Louis, MO 63131  
Mailing Address

Name of Utility: Confluence Rivers Utility Operating Company, LLC

Service Area: Missouri Service Areas

Rules Governing Rendering of Sewer Service

\*Map of Service Area: Missouri American – Golden Pond

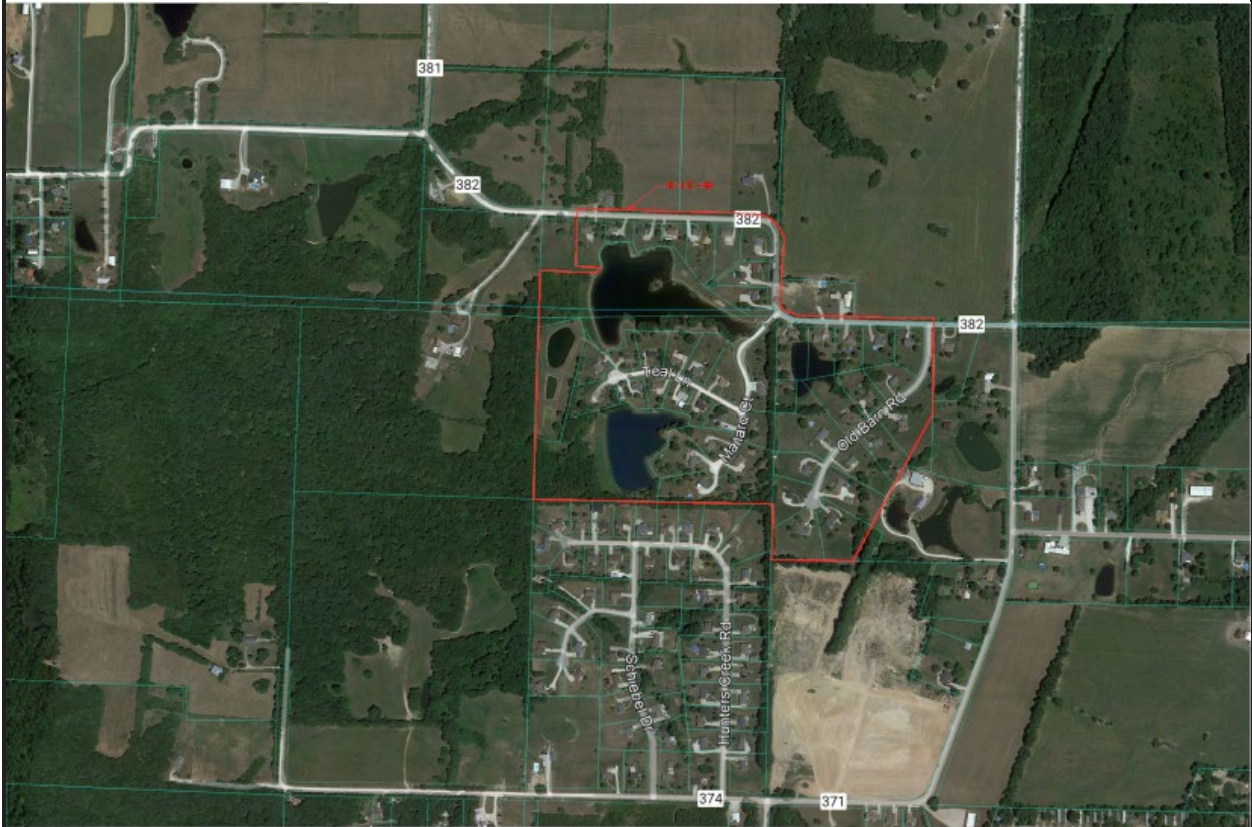

- \* Indicates new rate or text
- + Indicates change

DATE OF ISSUE: September 8, 2025  
Month Day Year

DATE EFFECTIVE: October 8, 2025  
Month Day Year

ISSUED BY Josiah Cox – President  
Name of Officer Title

1630 Des Peres Road, Suite 140, St. Louis, MO 63131  
Mailing Address

Name of Utility: Confluence Rivers Utility Operating Company, LLC

Service Area: Missouri Service Areas

Rules Governing Rendering of Sewer Service

\*Map of Service Area: Missouri American – Halifax



\* Indicates new rate or text  
 + Indicates change

DATE OF ISSUE: September 8, 2025  
 Month Day Year

DATE EFFECTIVE: October 8, 2025  
 Month Day Year

ISSUED BY Josiah Cox – President  
 Name of Officer Title

1630 Des Peres Road, Suite 140, St. Louis, MO 63131  
 Mailing Address



Name of Utility: Confluence Rivers Utility Operating Company, LLC

Service Area: Missouri Service Areas

Rules Governing Rendering of Sewer Service

\*Map of Service Area: Missouri American – Hidden Valley

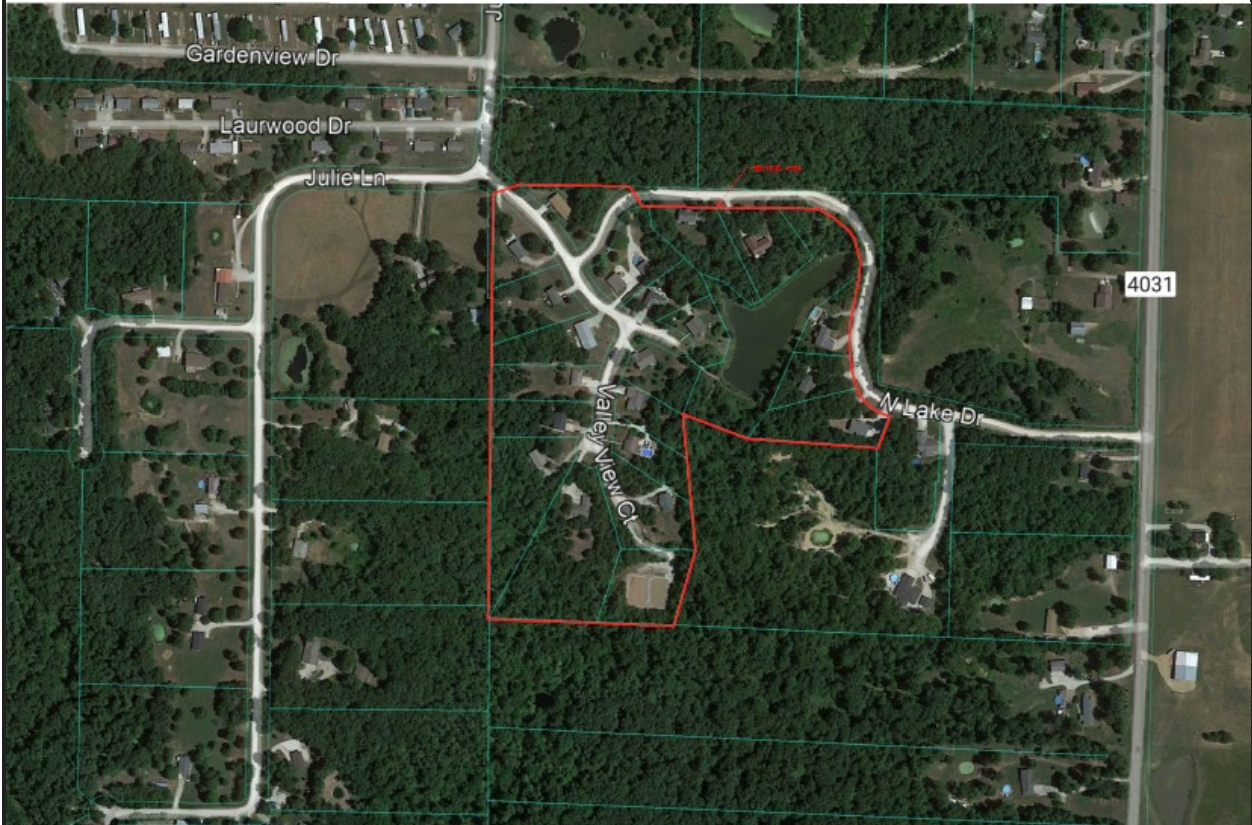

\* Indicates new rate or text  
 + Indicates change

DATE OF ISSUE: September 8, 2025  
 Month Day Year

DATE EFFECTIVE: October 8, 2025  
 Month Day Year

ISSUED BY Josiah Cox – President  
 Name of Officer Title

1630 Des Peres Road, Suite 140, St. Louis, MO 63131  
 Mailing Address

Name of Utility: Confluence Rivers Utility Operating Company, LLC

Service Area: Missouri Service Areas

Rules Governing Rendering of Sewer Service

\*Map of Service Area: Missouri American – Hiller’s Creek



- \* Indicates new rate or text
- + Indicates change

DATE OF ISSUE: September 8, 2025  
Month Day Year

DATE EFFECTIVE: October 8, 2025  
Month Day Year

ISSUED BY Josiah Cox – President  
Name of Officer Title

1630 Des Peres Road, Suite 140, St. Louis, MO 63131  
Mailing Address

Name of Utility: Confluence Rivers Utility Operating Company, LLC

Service Area: Missouri Service Areas

Rules Governing Rendering of Sewer Service

\*Map of Service Area: Missouri American – Hunter’s Creek

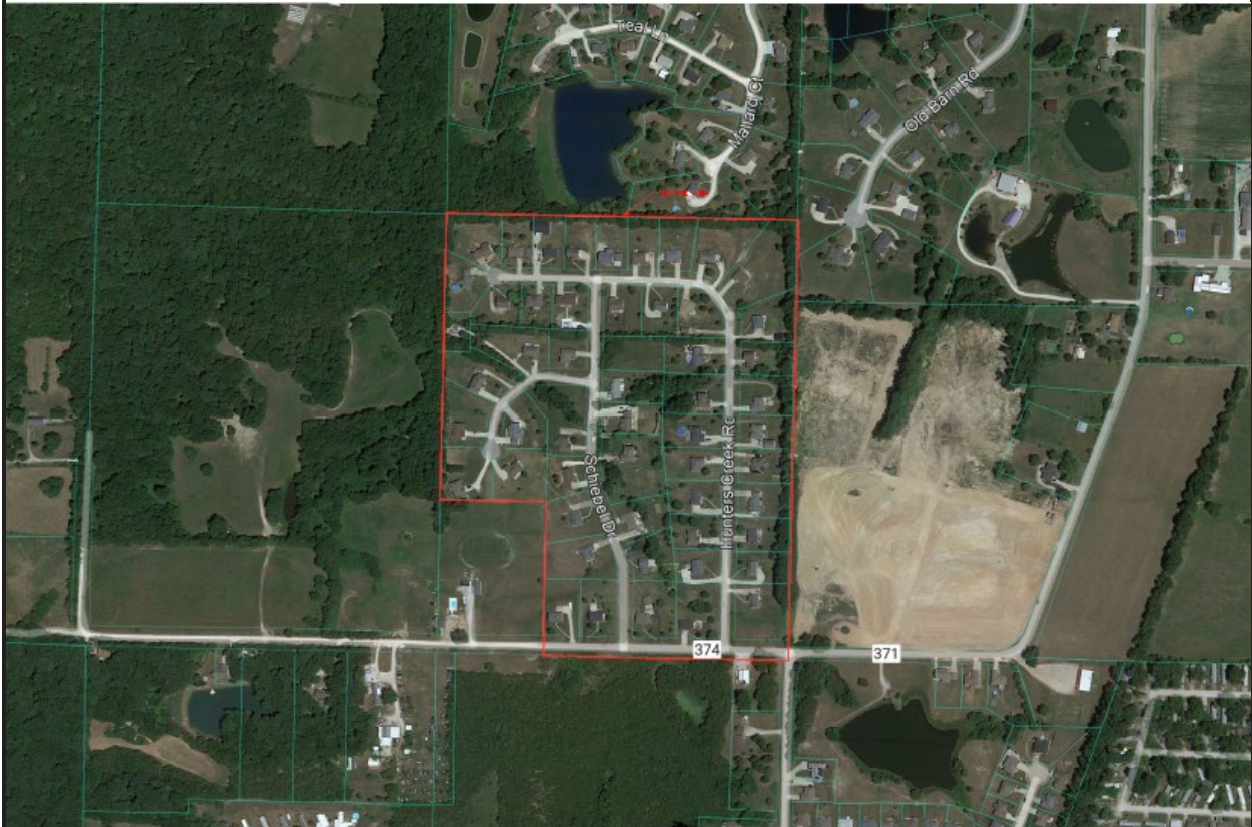

- \* Indicates new rate or text
- + Indicates change

DATE OF ISSUE: September 8, 2025  
Month Day Year

DATE EFFECTIVE: October 8, 2025  
Month Day Year

ISSUED BY Josiah Cox – President  
Name of Officer Title

1630 Des Peres Road, Suite 140, St. Louis, MO 63131  
Mailing Address

Name of Utility: Confluence Rivers Utility Operating Company, LLC

Service Area: Missouri Service Areas

Rules Governing Rendering of Sewer Service

\*Map of Service Area: Missouri American – Lee Street

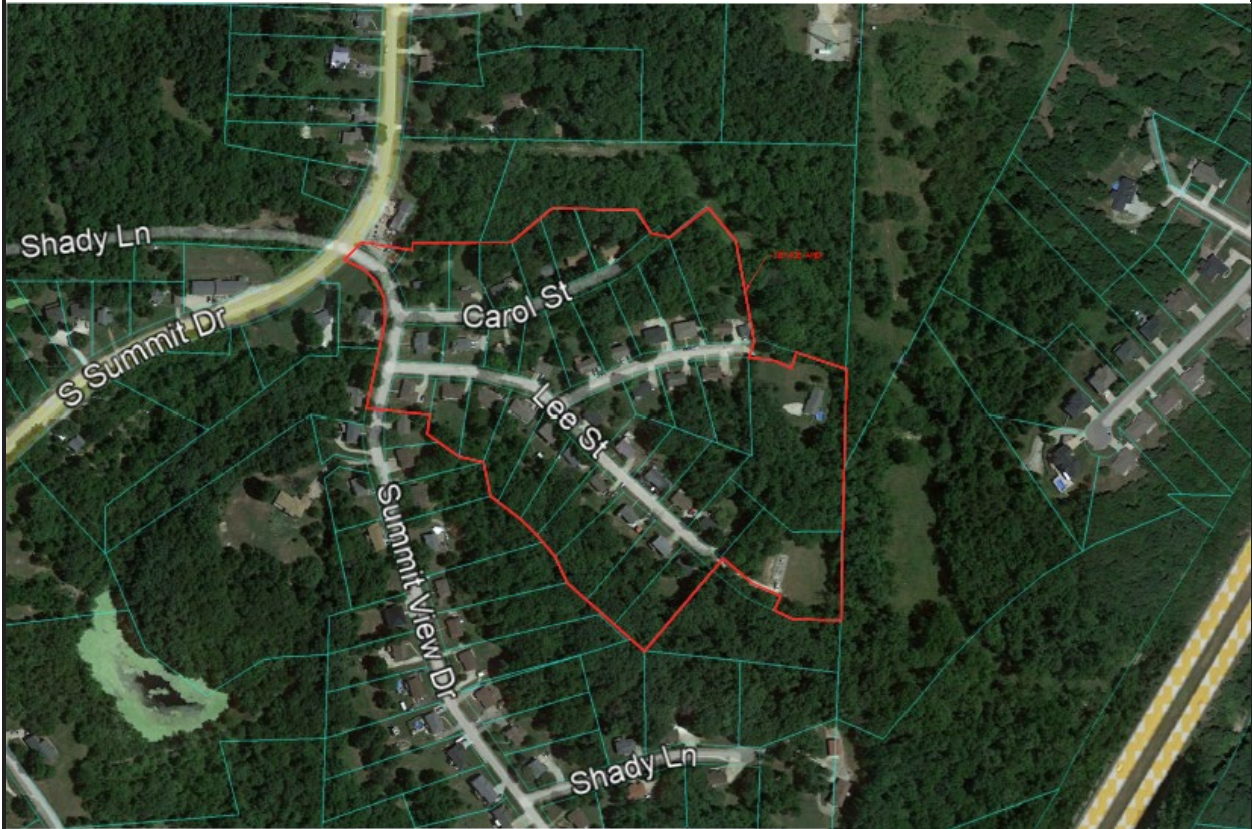

- \* Indicates new rate or text
- + Indicates change

DATE OF ISSUE: September 8, 2025  
Month Day Year

DATE EFFECTIVE: October 8, 2025  
Month Day Year

ISSUED BY Josiah Cox – President  
Name of Officer Title

1630 Des Peres Road, Suite 140, St. Louis, MO 63131  
Mailing Address

Name of Utility: Confluence Rivers Utility Operating Company, LLC

Service Area: Missouri Service Areas

Rules Governing Rendering of Sewer Service

\*Map of Service Area: Missouri American – Maple Leaf

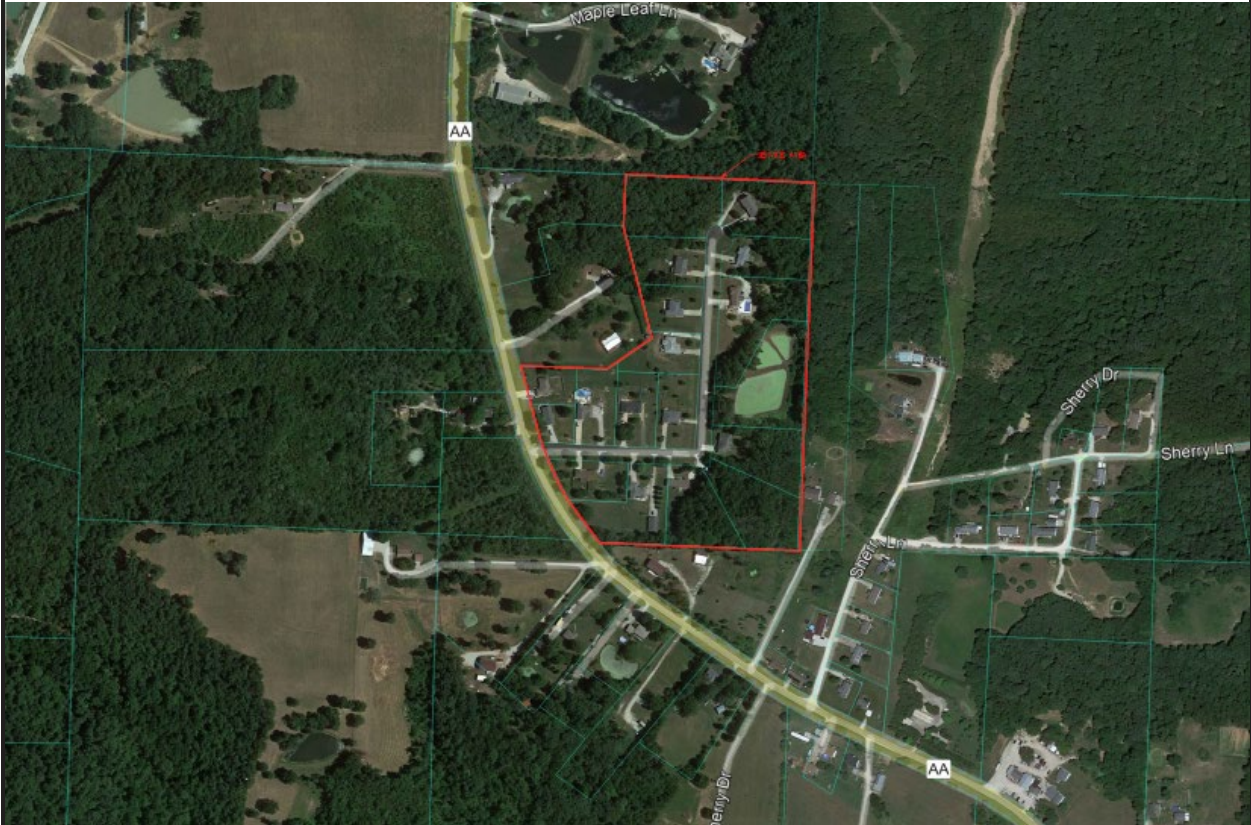

- \* Indicates new rate or text
- + Indicates change

DATE OF ISSUE: September 8, 2025  
Month Day Year

DATE EFFECTIVE: October 8, 2025  
Month Day Year

ISSUED BY Josiah Cox – President  
Name of Officer Title

1630 Des Peres Road, Suite 140, St. Louis, MO 63131  
Mailing Address

Name of Utility: Confluence Rivers Utility Operating Company, LLC

Service Area: Missouri Service Areas

Rules Governing Rendering of Sewer Service

\*Map of Service Area: Missouri American – Ozark Meadows



- \* Indicates new rate or text
- + Indicates change

DATE OF ISSUE: September 8, 2025  
Month Day Year

DATE EFFECTIVE: October 8, 2025  
Month Day Year

ISSUED BY Josiah Cox – President  
Name of Officer Title

1630 Des Peres Road, Suite 140, St. Louis, MO 63131  
Mailing Address

Name of Utility: Confluence Rivers Utility Operating Company, LLC

Service Area: Missouri Service Areas

Rules Governing Rendering of Sewer Service

\*Map of Service Area: Missouri American – Ryan’s Lake



- \* Indicates new rate or text
- + Indicates change

DATE OF ISSUE: September 8, 2025  
Month Day Year

DATE EFFECTIVE: October 8, 2025  
Month Day Year

ISSUED BY Josiah Cox – President  
Name of Officer Title

1630 Des Peres Road, Suite 140, St. Louis, MO 63131  
Mailing Address

Name of Utility: Confluence Rivers Utility Operating Company, LLC

Service Area: Missouri Service Areas

Rules Governing Rendering of Sewer Service

\*Map of Service Area: Missouri American – Southwind Meadows



\* Indicates new rate or text  
 + Indicates change

DATE OF ISSUE: September 8, 2025  
 Month Day Year

DATE EFFECTIVE: October 8, 2025  
 Month Day Year

ISSUED BY Josiah Cox – President  
 Name of Officer Title

1630 Des Peres Road, Suite 140, St. Louis, MO 63131  
 Mailing Address



Name of Utility: Confluence Rivers Utility Operating Company, LLC

Service Area: Missouri Service Areas

Rules Governing Rendering of Sewer Service

\*Map of Service Area: Missouri American – Sterling Ridge

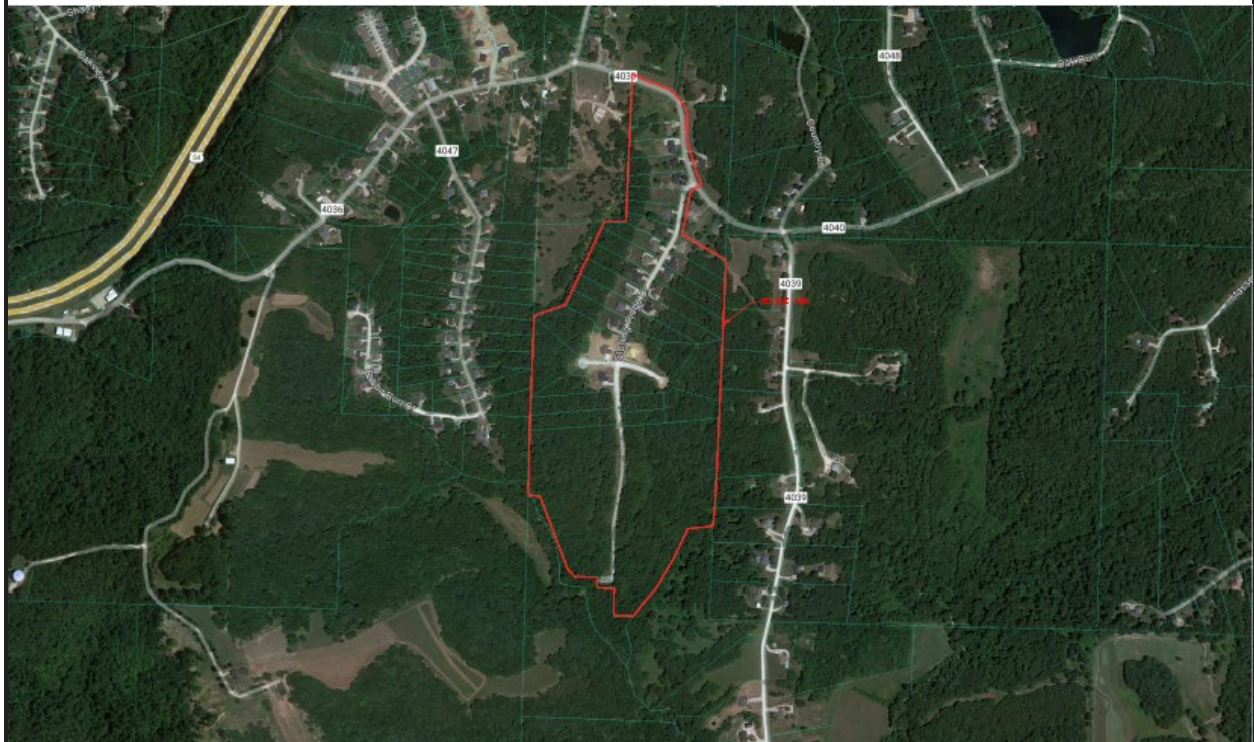

\* Indicates new rate or text  
 + Indicates change

DATE OF ISSUE: September 8, 2025  
 Month Day Year

DATE EFFECTIVE: October 8, 2025  
 Month Day Year

ISSUED BY Josiah Cox – President  
 Name of Officer Title

1630 Des Peres Road, Suite 140, St. Louis, MO 63131  
 Mailing Address

Name of Utility: Confluence Rivers Utility Operating Company, LLC

Service Area: Missouri Service Areas

Rules Governing Rendering of Sewer Service

\*Map of Service Area: Missouri American – Stoney Creek



- \* Indicates new rate or text
- + Indicates change

DATE OF ISSUE: September 8, 2025  
Month Day Year

DATE EFFECTIVE: October 8, 2025  
Month Day Year

ISSUED BY Josiah Cox – President  
Name of Officer Title

1630 Des Peres Road, Suite 140, St. Louis, MO 63131  
Mailing Address

Name of Utility: Confluence Rivers Utility Operating Company, LLC

Service Area: Missouri Service Areas

Rules Governing Rendering of Sewer Service

\*Map of Service Area: Missouri American – Summit View

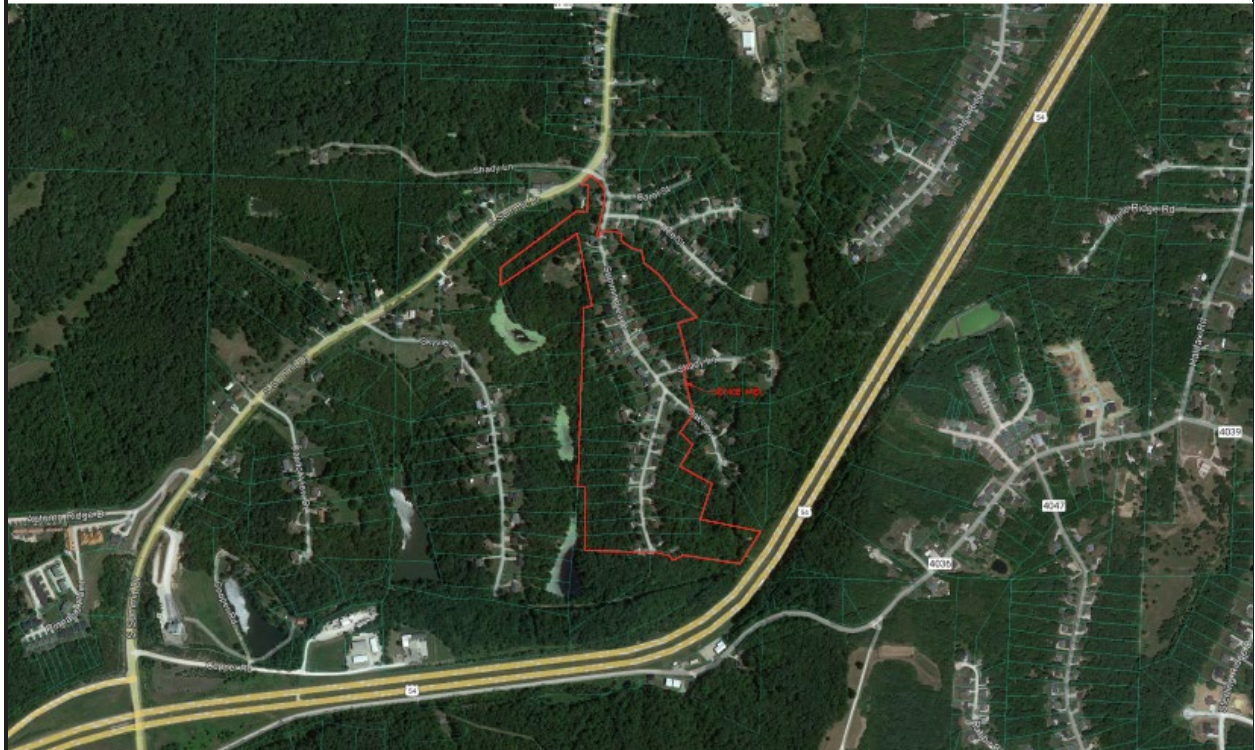

- \* Indicates new rate or text
- + Indicates change

DATE OF ISSUE: September 8, 2025  
Month Day Year

DATE EFFECTIVE: October 8, 2025  
Month Day Year

ISSUED BY Josiah Cox – President  
Name of Officer Title

1630 Des Peres Road, Suite 140, St. Louis, MO 63131  
Mailing Address

Name of Utility: Confluence Rivers Utility Operating Company, LLC

Service Area: Missouri Service Areas

Rules Governing Rendering of Sewer Service

\*Map of Service Area: Missouri American – The Highlands



- \* Indicates new rate or text
- + Indicates change

DATE OF ISSUE: September 8, 2025  
Month Day Year

DATE EFFECTIVE: October 8, 2025  
Month Day Year

ISSUED BY Josiah Cox – President  
Name of Officer Title

1630 Des Peres Road, Suite 140, St. Louis, MO 63131  
Mailing Address

Name of Utility: Confluence Rivers Utility Operating Company, LLC

Service Area: Missouri Service Areas

Rules Governing Rendering of Sewer Service	
112	Legal Description of Service Area – Quail Run
113	Legal Description of Service Area –Village of Luray
114	Legal Description of Service Area –Brussels Valley Estates
115	Legal Description of Service Area –Johnson Bay
116	Legal Description of Service Area –Mapaville Meadows
117	Legal Description of Service Area –Country Life Acres
117A	Legal Description of Service Area –North Oak
117B	Legal Description of Service Area – Lake Sherwood Estates
117C	Legal Description of Service Area – Countryside View
117D	Legal Description of Service Area – Highland Estates
117E	Legal Description of Service Area – Millstone
117F	Legal Description of Service Area – Tuscany Lake
117G	Legal Description of Service Area – Dawn Valley
117H	Legal Description of Service Area – Indian Ridge
117I	Legal Description of Service Area – Pleasant View
117J	Legal Description of Service Area – Scout Ridge Estates
117K	Legal Description of Service Area – Spring Meadows
*117L	Legal Description of Service Area – Big Sky
*117M	Legal Description of Service Area – Calley Trail
*117N	Legal Description of Service Area – Cedar Hills
*117O	Legal Description of Service Area – Dogwood Lake
*117P	Legal Description of Service Area – Evergreen
*117Q	Legal Description of Service Area – Golden Pond
*117R	Legal Description of Service Area – Halifax
*117S	Legal Description of Service Area – Hidden Valley
*117T	Legal Description of Service Area – Hiller’s Creek
*117U	Legal Description of Service Area – Hunter’s Creek
* Indicates new rate or text	
+ Indicates change	

DATE OF ISSUE: September 8, 2025  
Month Day Year

DATE EFFECTIVE: October 8, 2025  
Month Day Year

ISSUED BY Josiah Cox – President  
Name of Officer Title

1630 Des Peres Road, Suite 140, St. Louis, MO 63131  
Mailing Address

Name of Utility: Confluence Rivers Utility Operating Company, LLC

Service Area: Missouri Service Areas

Rules Governing Rendering of Sewer Service

- \*117V Legal Description of Service Area – Lee Street
- \*117W Legal Description of Service Area – Maple Leaf
- \*117X Legal Description of Service Area – Ozark Meadows
- \*117Y Legal Description of Service Area – Ryan’s Lake
- \*117Z Legal Description of Service Area – Southwind Meadows
- \*117AA Legal Description of Service Area – Sterling Ridge
- \*117AB Legal Description of Service Area – Stoney Creek
- \*117AC Legal Description of Service Area – Summit View
- \*117AD Legal Description of Service Area – The Highlands

\* Indicates new rate or text  
 + Indicates change

DATE OF ISSUE: September 8, 2025  
Month Day Year

DATE EFFECTIVE: October 8, 2025  
Month Day Year

ISSUED BY Josiah Cox – President  
Name of Officer Title

1630 Des Peres Road, Suite 140, St. Louis, MO 63131  
Mailing Address

Name of Utility: Confluence Rivers Utility Operating Company, LLC

Service Area: Missouri Service Areas

Rules Governing Rendering of Sewer Service

\*Legal Description of the Missouri American – Big Sky

The area served is part of Callaway County, Missouri and is more particularly described as follows:

Beginning at the intersection of the north right-of-way line of Big Sky Drive with the west right-of-way line of County road #4031; thence along the west right-of-way line of County Road #4031, Southeasterly 115.69 feet mor or less; thence leaving said west right-of-way line S81°30'15"W 268.50 feet mor or less; thence S8°45'15"W 1615.05 feet mor or less; thence S5°14'30"E 1143.47 feet more or less; thence N89°59'00"W 893.72 feet more or less; thence N0°29'40"W 2065.67 feet more or less; thence N2°21'33"E 835.76 feet more or less; thence S85°57'24"E 552.40 feet more or less; thence S51°28'39"E 147.02 feet more or less; thence S71°58'09"E 111.15 feet more or less to the north right-of-way line of Big Sky Drive; thence along the north right-of-way line of Big Sky Drive, Easterly 434.88 feet more or less to the point of beginning, containing 57.71 acres more or less.

- \* Indicates new rate or text
+ Indicates change

DATE OF ISSUE: September 8, 2025
Month Day Year

DATE EFFECTIVE: October 8, 2025
Month Day Year

ISSUED BY Josiah Cox – President
Name of Officer Title

1630 Des Peres Road, Suite 140, St. Louis, MO 63131
Mailing Address

Name of Utility: Confluence Rivers Utility Operating Company, LLC

Service Area: Missouri Service Areas

Rules Governing Rendering of Sewer Service

\*Legal Description of the Missouri American – Calley Trail

The area served is part of Callaway County, Missouri and is more particularly described as follows:

Commencing from the southwest corner of Section 7, Township 45 North, Range 10 West; thence along the south line of Said Section 7, Easterly 1601.81 feet more or less to the east right-of-way line of U.S. Highway No. 54 and being the point of beginning; thence leaving said south line of Section 7 along the east right-of-way line of U.S. Highway No. 50, Northeasterly 1333.78 feet more or less; thence leaving said east right-of-way line S68°05'19"E 306.22 feet more or less; thence S7°41'46"W 637.63 feet more or less; thence N88°18'14"W 254.76 feet more or less; thence S11°56'46"W 463.32 feet more or less to said south line of Section 7; thence along said south line of Section 7, Westerly 467.06 feet more or less to the point of beginning, containing 10.33 acres more or less.

- \* Indicates new rate or text
- + Indicates change

DATE OF ISSUE: September 8, 2025  
Month Day Year

DATE EFFECTIVE: October 8, 2025  
Month Day Year

ISSUED BY Josiah Cox – President  
Name of Officer Title

1630 Des Peres Road, Suite 140, St. Louis, MO 63131  
Mailing Address



Name of Utility: Confluence Rivers Utility Operating Company, LLC

Service Area: Missouri Service Areas

Rules Governing Rendering of Sewer Service

\*Legal Description of the Missouri American – Cedar Hills

The area served is part of Callaway County, Missouri and is more particularly described as follows:

Commencing from the northeast corner of the Northwest Quarter of the Southeast Quarter of Section 20, Township 45 North, Range 10 West; thence S1°17'18"W 1320.52 feet more or less; thence N89°00'43"W 1327.35 feet more or less to the point of beginning; thence N88°23'52"W 915.38 feet more or less; thence S5°42'39"W 668.85 feet more or less to the northeast right-of-way line of State Highway AA; thence along said northeast right-of-way line, Northwesterly 545.79 feet more or less; thence leaving said northeast right-of-way line N25°14'15"E 91.45 feet more or less; thence S55°52'44"E 127.32 feet more or less; thence S59°47'37"E 111.13 feet more or less; thence N17°39'16"E 106.22 feet more or less; thence N71°35'46"W 106.11 feet more or less; thence N23°47'11"E 130.58 feet more or less; thence S71°35'39"E 93.95 feet more or less; thence N20°06'14"E 47.08 feet more or less; thence N18°24'23"E 95.50 feet more or less; thence N26°34'17"E 19.25 feet more or less; thence N26°34'27"E 96.70 feet more or less; thence N31°53'44"E 33.40 feet more or less; thence N28°56'42"E 117.49 feet more or less; thence N31°51'03"E 108.43 feet more or less; thence N82°30'33"E 312.05 feet more or less; thence N63°16'38"E 15.97 feet more or less; thence N6°04'33"E 248.99 feet more or less; thence N89°49'53"E 132.68 feet more or less; thence S1°15'22"E 199.98 feet more or less; thence N81°17'01"E 52.46 feet more or less; thence N10°53'17"E 125.87 feet more or less; thence S79°46'21"E 112.29 feet more or less; thence N8°56'08"E 248.58 feet more or less; thence S89°04'20"E 229.67 feet more or less; thence S2°00'23"W 711.97 feet more or less to the point of beginning, containing 14.07 acres more or less.

\* Indicates new rate or text

+ Indicates change

DATE OF ISSUE: September 8, 2025
Month Day Year

DATE EFFECTIVE: October 8, 2025
Month Day Year

ISSUED BY Josiah Cox – President
Name of Officer Title

1630 Des Peres Road, Suite 140, St. Louis, MO 63131
Mailing Address

Name of Utility: Confluence Rivers Utility Operating Company, LLC

Service Area: Missouri Service Areas

Rules Governing Rendering of Sewer Service

\*Legal Description of the Missouri American – Dogwood Lake

The area served is part of Callaway County, Missouri and is more particularly described as follows:

Commencing from the southeast corner of Section 12, Township 44 North, range 11 West; thence N2°22'28"E 55.80 feet more or less to the point of beginning; thence N2°22'28"E 186.22 feet more or less; thence N2°26'38"E 319.01 feet more or less; thence N22°37'48"E 322.99 feet more or less; thence N9°17'13"W 422.13 feet more or less; thence N80°38'42"E 176.09 feet more or less; thence N5°04'58"W 92.54 feet more or less; thence N1°14'01"W 72.56 feet more or less; thence S83°31'50"W 178.49 feet more or less; thence N25°55'50"W 120.78 feet more or less; thence N40°20'22"E 169.62 feet more or less; thence S79°35'59"E 165.74 feet more or less; thence S69°26'38"E 65.59 feet more or less to the east right-of-way line of Birdie Hill Road; thence along said east right-of-way line, Southerly 1386.58 feet more or less to the intersection of said east right-of-way line of Birdie Hill Road with the northwesterly right-of-way line of Eagle Ridge Road; thence along the northwesterly right-of-way line of Eagle Ridge Road, Southeasterly 118.46 feet more or less to the intersection of said northwesterly right-of-way line of Eagle Ridge Road with the northwesterly line of County Road #4034; thence along said northwesterly right-of-way line, Southwesterly 70.07 feet more or less to the intersection of said northwesterly right-of-way line of County Road #4034 with the southeasterly right-of-way line of Eagle Ridge Road; thence along the southeasterly right-of-way line of Eagle Ridge Road, Southwesterly 877.98 feet more or less; thence leaving said southeasterly right-of-way line of Eagle Ridge Road S16°25'49"W 79.63 feet more or less; thence S45°08'40"W 80.07 feet more or less; thence N57°41'18"W 124.29 feet more or less; thence N30°40'12"W 43.58 feet more or less; thence N20°08'31"E 405.73 feet more or less to the point of beginning, containing 15.19 acres more or less.

- \* Indicates new rate or text
+ Indicates change

DATE OF ISSUE: September 8, 2025
Month Day Year

DATE EFFECTIVE: October 8, 2025
Month Day Year

ISSUED BY Josiah Cox – President
Name of Officer Title

1630 Des Peres Road, Suite 140, St. Louis, MO 63131
Mailing Address

Name of Utility: Confluence Rivers Utility Operating Company, LLC

Service Area: Missouri Service Areas

Rules Governing Rendering of Sewer Service

\*Legal Description of the Missouri American – Evergreen

The area served is part of Callaway County, Missouri and is more particularly described as follows:

Beginning at the intersection of the east right-of-way line of U.S. Highway 54 with the south right-of-way line of Missouri Route AA; thence along the south right-of-way line of Missouri Route AA, Easterly 505.33 feet more or less; thence leaving said south right-of-way line S1°30'47"W 169.00 feet more or less; thence S1°31'24"W 342.10 feet more or less; thence S88°19'43"E 101.65 feet more or less; thence S89°11'23"E 99.17 feet more or less; thence S1°15'05"W 610.91 feet more or less; thence S1°21'27"W 293.17 feet more or less; thence N88°27'07"W 79.36 feet more or less; thence S1°30'42"W 370.54 feet more or less; thence S27°41'48"W 56.65 feet more or less; thence S1°30'42"W 644.46 feet more or less; thence N86°39'03"W 206.46 feet more or less; thence N86°39'03"W 210.75 feet more or less; thence N2°15'07"E 572.76 feet more or less; thence S87°55'27"E 87.28 feet more or less; thence N15°50'11"W 270.89 feet more or less; thence S87°55'04"E 30.00 feet more or less; thence N41°38'36"W 44.07 feet more or less; thence N1°29'07"E 401.92 feet more or less; thence N88°15'28"W 660.36 feet more or less; thence N39°03'38"W 114.80 feet more or less; thence N88°06'48"W 104.47 feet more or less to the east right-of-way line of U.S. Highway 54; thence along said east right-of-way line, Northeasterly 1259.50 feet more or less to the point of beginning, containing 38.22 acres more or less.

- \* Indicates new rate or text
+ Indicates change

DATE OF ISSUE: September 8, 2025
Month Day Year

DATE EFFECTIVE: October 8, 2025
Month Day Year

ISSUED BY Josiah Cox – President
Name of Officer Title

1630 Des Peres Road, Suite 140, St. Louis, MO 63131
Mailing Address

Name of Utility: Confluence Rivers Utility Operating Company, LLC

Service Area: Missouri Service Areas

Rules Governing Rendering of Sewer Service

\*Legal Description of the Missouri American – Golden Pond

The area served is part of Callaway County, Missouri and is more particularly described as follows:

Beginning at the southwest corner of Section 13, Township 45 North, Range 11 West; thence along the west line of said Section 13, Northerly 240.95 feet more or less; thence leaving said west line S88°11'49"E 311.65 feet more or less; thence N29°15'20"E 33.81 feet more or less; thence N88°11'49"W 148.83 feet more or less; thence N1°35'16"E 303.43 feet more or less to the centerline of Callaway County Road #382; thence along said centerline, Southeasterly 2551.82 feet more or less; thence leaving said centerline S1°14'54"W 530.97 feet more or less; thence S28°48'13"W 920.74 feet more or less; thence N89°07'54"W 456.83 feet more or less; thence N1°25'18"E 298.36 feet more or less; thence N88°59'36"W 1334.35 feet more or less to the west line of Section 24, Township 45 North, Range 11 West; thence along the west line of said Section 24, Northerly 1037.64 feet more or less to the point of beginning, containing 70.84 acres more or less.

- \* Indicates new rate or text
- + Indicates change

DATE OF ISSUE: September 8, 2025  
Month Day Year

DATE EFFECTIVE: October 8, 2025  
Month Day Year

ISSUED BY Josiah Cox – President  
Name of Officer Title

1630 Des Peres Road, Suite 140, St. Louis, MO 63131  
Mailing Address

Name of Utility: Confluence Rivers Utility Operating Company, LLC

Service Area: Missouri Service Areas

Rules Governing Rendering of Sewer Service

\*Legal Description of the Missouri American – Halifax

The area served is part of Callaway County, Missouri and is more particularly described as follows:

Commencing from the southwest corner of the Southeast Quarter of the Southeast Quarter of Section 2, Township 41 North, Range 11 West; thence along the south line of said Section 2, Easterly 410.00 feet more or less to the point of beginning; thence N78°44'15"E 463.18 feet more or less; thence N78°53'12"E 42.23 feet mor or less to the west right-of-way line of County Road #4047; thence along said west right-of-way line, Northwesterly 224.14 feet more or less; thence leaving said west right-of-way line N77°02'01"E 62.29 feet more or less; thence N56°14'48"E 295.57 feet more or less; thence S2°01'40"E 331.02 feet more or less; thence N84°08'57"E 250.58 feet more or less; thence S5°34'32"E 1012.33 feet more or less; thence S5°35'55"E 788.76 feet more or less; thence S73°52'31"W 162.38 feet more or less; thence S88°26'29"W 127.45 feet more or less; thence N82°23'29"W 188.04 feet more or less; thence N62°09'49"W 196.89 feet more or less; thence N11°48'02"W 61.09 feet more or less; thence N40°09'02"W 79.03 feet more or less; thence N47°57'05"W 124.15 feet more or less; thence N28°34'51"E 60.15 feet more or less; thence N75°05'45"W 137.99 feet more or less; thence S25°40'18"E 33.88 feet more or less; thence S82°14'03"W 137.38 feet more or less; thence S84°07'00"W 339.08 feet more or less; thence N5°12'37"W 369.04 feet more or less; thence N5°05'56"W 284.91 feet more or less; thence N6°05'16"W 85.60 feet more or less; thence N5°13'21"W 427.76 feet more or less; thence N4°31'24"W 170.85 feet more or less; thence N84°49'14"E 224.14 feet more or less; thence N84°08'06"E 161.17 feet more or less to the point of beginning, containing 49.13 acres more or less.

\* Indicates new rate or text

+ Indicates change

DATE OF ISSUE: September 8, 2025
Month Day Year

DATE EFFECTIVE: October 8, 2025
Month Day Year

ISSUED BY Josiah Cox – President
Name of Officer Title

1630 Des Peres Road, Suite 140, St. Louis, MO 63131
Mailing Address

Name of Utility: Confluence Rivers Utility Operating Company, LLC

Service Area: Missouri Service Areas

Rules Governing Rendering of Sewer Service

\*Legal Description of the Missouri American – Hidden Valley

The area served is part of Callaway County, Missouri and is more particularly described as follows:

Commencing from the northwest corner of the East Half of the Southwest Quarter of Section 30, Township 45 North, Range 10 West; thence S4°31'20"E 280.65 feet more or less to the point of beginning, thence N86°09'35"E 399.23 feet more or less; thence S57°00'41"E 83.72 feet more or less to the south right-of-way line of North Lake Drive; thence along said south right-of-way line, Southeasterly 1236.04 feet more or less; thence leaving said south right-of-way line S16°18'17"W 110.72 feet more or less; thence S89°20'27"W 388.59 feet more or less; thence N75°02'37"W 192.79 feet more or less; thence S10°21'39"E 391.47 feet more or less; thence S11°20'10"W 232.24 feet more or less; thence S87°24'09"W 555.48 feet more or less; thence N4°31'20"W 1284.29 feet more or less to the point of beginning, containing 25.17 acres more or less.

- \* Indicates new rate or text
- + Indicates change

DATE OF ISSUE: September 8, 2025  
Month Day Year

DATE EFFECTIVE: October 8, 2025  
Month Day Year

ISSUED BY Josiah Cox – President  
Name of Officer Title

1630 Des Peres Road, Suite 140, St. Louis, MO 63131  
Mailing Address

Name of Utility: Confluence Rivers Utility Operating Company, LLC

Service Area: Missouri Service Areas

Rules Governing Rendering of Sewer Service

\*Legal Description of the Missouri American – Hiller’s Creek

The area served is part of Callaway County, Missouri and is more particularly described as follows:

Commencing from the southeast corner of Section 20, Township 46 North, Range 10 West; thence along the south line of said Section 20, Westerly 168.40 feet more or less to the point of beginning; thence continuing along said south line, Westerly 1427.34 feet more or less; thence leaving said south line of Section 20, N10°27'24"E 766.23 feet more or less; thence N87°39'36"W 28.50 feet more or less; thence N1°48'09"E 629.02 feet more or less; thence S89°44'25"E 154.43 feet more or less; thence N1°48'42"E 2739.64 feet more or less; thence S78°16'25"E 382.43 feet more or less; thence N56°15'58"E 77.39 feet more or less; thence N34°46'52"E 349.65 feet more or less; thence N46°19'19"E 478.54 feet more or less; thence S56°20'19"E 427.46 feet more or less; thence S0°50'31"W 998.44 feet more or less; thence S75°27'52"W 235.34 feet more or less; thence S27°08'23"W 292.40 feet more or less; thence S22°40'55"W 220.79 feet more or less; thence S78°54'35"E 460.43 feet more or less; thence S72°34'15"E 975.16 feet more or less; thence S36°18'00"W 657.38 feet more or less; thence S4°13'20"W 338.51 feet more or less; thence S68°22'20"W 337.44 feet more or less; thence S1°56'37"W 179.29 feet more or less; thence S69°10'59"W 281.40 feet more or less; thence S2°44'01"W 483.73 feet more or less; thence S65°37'19"W 175.38 feet more or less; thence S1°55'54"W 802.19 feet more or less to the point of beginning, containing 155.54 acres more or less.

- \* Indicates new rate or text
+ Indicates change

DATE OF ISSUE: September 8, 2025
Month Day Year

DATE EFFECTIVE: October 8, 2025
Month Day Year

ISSUED BY Josiah Cox – President
Name of Officer Title

1630 Des Peres Road, Suite 140, St. Louis, MO 63131
Mailing Address

Name of Utility: Confluence Rivers Utility Operating Company, LLC

Service Area: Missouri Service Areas

Rules Governing Rendering of Sewer Service

\*Legal Description of the Missouri American – Hunter’s Creek

The area served is part of Callaway County, Missouri and is more particularly described as follows:

Commencing from the southwest corner of the West Half of the Northwest Quarter of Section 24, Township 45 North, Range 11 West; thence along the west line of said Section 24, Northerly 540.35 feet more or less to the point of beginning; thence continuing along said west line, Northerly 1085.02 feet more or less; thence leaving said west line S89°03’05”E 1334.27 feet more or less; thence S1°19’58”W 1629.51 feet more or less; thence N88°52’26”W 934.96 feet more or less; thence N44°53’37”W 7.22 feet more or less; thence N1°17’53”E 535.28 feet more or less; thence N88°52’26”W 403.11 feet more or less to the point of beginning, containing 45.51 acres more or less.

- \* Indicates new rate or text
- + Indicates change

DATE OF ISSUE: September 8, 2025  
Month Day Year

DATE EFFECTIVE: October 8, 2025  
Month Day Year

ISSUED BY Josiah Cox – President  
Name of Officer Title

1630 Des Peres Road, Suite 140, St. Louis, MO 63131  
Mailing Address



Name of Utility: Confluence Rivers Utility Operating Company, LLC

Service Area: Missouri Service Areas

Rules Governing Rendering of Sewer Service

\*Legal Description of the Missouri American – Lee Street

The area served is part of Callaway County, Missouri and is more particularly described as follows:

Beginning at the intersection of the east right-of-way line of S. Summit Drive with the northeast right-of-way line of Summit View Drive; thence along the east right-of-way line of S. Summit Drive, Northerly 11.45 feet more or less; thence leaving said east right-of-way line S81°18'24"E 136.83 feet more or less; thence N0°14'28"W 20.80 feet more or less; thence N89°28'48"E 178.22 feet more or less; thence N89°44'46"E 82.70 feet more or less; thence N49°05'50"E 135.32 feet more or less; thence S88°49'15"E 190.71 feet more or less; thence N86°54'21"E 30.69 feet more or less; thence S35°25'06"E 74.01 feet more or less; thence S75°11'10"E 49.01 feet more or less; thence N50°06'44"E 130.00 feet more or less; thence S39°53'17"E 120.00 feet more or less; thence S10°46'00"E 268.20 feet more or less; thence S21°27'21"W 43.19 feet more or less; thence S83°05'41"E 66.08 feet more or less; thence S70°43'24"E 51.40 feet more or less; thence N17°52'01"E 40.05 feet more or less; thence S71°23'15"E 138.87 feet more or less; thence S0°20'10"E 246.00 feet more or less; thence S3°15'28"W 179.15 feet more or less; thence S0°36'54"W 230.35 feet more or less; thence N89°56'10"W 126.70 feet more or less; thence N65°31'06"W 56.95 feet more or less; thence N27°23'03"E 40.21 feet more or less; thence N66°28'03"W 74.25 feet more or less; thence N50°24'53"W 113.96 feet more or less; thence S33°38'25"W 41.77 feet more or less; thence S40°14'30"W 276.18 feet more or less; thence N49°16'08"W 104.65 feet more or less; thence N48°51'49"W 97.00 feet more or less; thence N49°02'22"W 68.51 feet more or less; thence N26°18'42"W 74.95 feet more or less; thence N38°24'30"W 49.43 feet more or less; thence N44°40'52"W 85.22 feet more or less; thence N52°24'40"W 74.75 feet more or less; thence N55°10'31"W 23.74 feet more or less; thence N12°52'30"W 91.28 feet more or less; thence N76°30'16"W 65.36 feet more or less; thence N56°43'31"W 64.87 feet more or less; thence N53°07'47"W 38.14 feet more or less; thence N8°31'51"E 51.42 feet more or less; thence N84°06'43"W 115.40 feet more or less to the northeast right-of-way line of Summit View Drive; thence along said northeast right-of-way line, Northwesterly 488.56 feet more or less to the point of beginning, containing 21.46 acres more or less.

\* Indicates new rate or text

+ Indicates change

DATE OF ISSUE: September 8, 2025
Month Day Year

DATE EFFECTIVE: October 8, 2025
Month Day Year

ISSUED BY Josiah Cox – President
Name of Officer Title

1630 Des Peres Road, Suite 140, St. Louis, MO 63131
Mailing Address

Name of Utility: Confluence Rivers Utility Operating Company, LLC

Service Area: Missouri Service Areas

Rules Governing Rendering of Sewer Service

\*Legal Description of the Missouri American – Maple Leaf

The area served is part of Callaway County, Missouri and is more particularly described as follows:

Beginning at the northeast corner of the Northwest Quarter of the Southwest Quarter of Section 20, Township 45 North, Range 10 West; thence S2°56'44"E 1341.61 feet more or less; thence S87°02'06"W 737.28 feet more or less to the east right-of-way line of Missouri State Route AA; thence along said east right-of-way line, Northwesterly 711.18 feet more or less; thence leaving said east right-of-way line N87°17'55"E 317.15 feet more or less; thence N50°43'04"E 201.35 feet more or less; thence N19°24'46"W 426.71 feet more or less; thence N2°42'05"W 185.82 feet more or less to the north line of said Northwest Quarter of the Southwest Quarter; thence along said north line N87°17'55"E 686.02 feet more or less to the point of beginning, containing 24.48 acres more or less.

- \* Indicates new rate or text
- + Indicates change

DATE OF ISSUE: September 8, 2025  
Month Day Year

DATE EFFECTIVE: October 8, 2025  
Month Day Year

ISSUED BY Josiah Cox – President  
Name of Officer Title

1630 Des Peres Road, Suite 140, St. Louis, MO 63131  
Mailing Address

Name of Utility: Confluence Rivers Utility Operating Company, LLC

Service Area: Missouri Service Areas

Rules Governing Rendering of Sewer Service

\*Legal Description of the Missouri American – Ozark Meadows

The area served is part of Morgan County, Missouri and is more particularly described as follows:

Commencing from the northeast corner of the southeast quarter of the Southwest Quarter of Section 17, Township 40 North, Range 17 West; thence along the east line of said Sixteenth Section line, Southerly 256.55 feet more or less to the intersection of said east line with the centerline of Mill Fork Lane and being the point of beginning; thence leaving said centerline S0°15'15"E 538.54 feet more or less; thence S72°50'21"W 295.92 feet more or less; thence S74°19'14"W 238.63 feet more or less; thence N89°59'55"W 365.03 feet more or less; thence S74°44'24"W 114.02 feet more or less; thence N90°00'00"W 139.30 feet more or less; thence S59°25'15"W 126.84 feet more or less; thence S69°26'40"W 219.94 feet more or less; thence S38°56'37"W 144.05 feet more or less; thence S0°59'04"W 43.35 feet more or less; thence S73°40'57"W 46.24 feet more or less; thence S15°50'54"E 89.74 feet more or less; thence N75°08'08"E 22.68 feet more or less; thence S15°39'57"E 204.87 feet more or less; thence S43°33'40"W 146.88 feet more or less; thence S78°01'37"W 193.65 feet more or less; thence S49°24'49"W 142.21 feet more or less; thence S80°47'15"W 142.69 feet more or less; thence S7°32'16"W 104.25 feet more or less; thence S50°51'56"W 145.99 feet more or less; thence N79°50'25"W 171.73 feet more or less to the east right-of-way line of Missouri Route No. 5; thence along said east right-of-way line, Northerly 545.21 feet more or less; thence leaving said east right-of-way line N59°24'14"E 100.44 feet more or less; thence N32°34'27"E 169.50 feet more or less; thence N70°30'13"E 191.59 feet more or less; thence N14°18'34"W 312.87 feet more or less to the centerline of Mill Fork Lane; thence along the centerline of Mill Fork Lane, Northeasterly 2253.24 feet more or less to the point of beginning, containing 37.14 acres more or less.

- \* Indicates new rate or text
+ Indicates change

DATE OF ISSUE: September 8, 2025
Month Day Year

DATE EFFECTIVE: October 8, 2025
Month Day Year

ISSUED BY Josiah Cox – President
Name of Officer Title

1630 Des Peres Road, Suite 140, St. Louis, MO 63131
Mailing Address

Name of Utility: Confluence Rivers Utility Operating Company, LLC

Service Area: Missouri Service Areas

Rules Governing Rendering of Sewer Service

\*Legal Description of the Missouri American – Ryan’s Lake

The area served is part of Callaway County, Missouri and is more particularly described as follows:

Commencing from the northwest corner of Section 1, Township 45 North, Range 11 West; thence S89°03’40”E 996.50 feet more or less; thence N1°24’20”E 1571.69 feet more or less; thence S88°46’50”E 27.01 feet more or less to the point of beginning; thence N84°41’06”E 612.59 feet more or less; thence N3°54’00”W 1072.80 feet more or less to the south right-of-way line of Missouri State Route MM; thence along said south right-of-way line, Easterly 1005.74 feet more or less; thence leaving said south right-of-way line S3°39’49”E 1102.56 feet more or less; thence N85°22’05”E 85.11 feet more or less; thence S5°04’58”E 1539.95 feet more or less to the south line of Section 36, Township 46 North, Range 11 West; thence along the south line of said Section 36, Westerly 1694.63 feet more or less; thence S83°17’25”W 56.09 feet more or less; thence S5°56’04”E 316.52 feet more or less; thence S84°42’07”W 497.99 feet more or less; thence N6°58’16”W 355.61 feet more or less; thence N84°27’19”E 556.00 feet more or less; thence N5°04’24”W 653.45 feet more or less; thence N84°40’40”E 255.14 feet more or less; thence N5°00’21”W 196.91 feet more or less; thence S85°07’06”W 255.13 feet more or less; thence N4°59’57”W 688.84 feet more or less to the point of beginning, containing 89.14 acres more or less.

- \* Indicates new rate or text
+ Indicates change

DATE OF ISSUE: September 8, 2025
Month Day Year

DATE EFFECTIVE: October 8, 2025
Month Day Year

ISSUED BY Josiah Cox – President
Name of Officer Title

1630 Des Peres Road, Suite 140, St. Louis, MO 63131
Mailing Address

Name of Utility: Confluence Rivers Utility Operating Company, LLC

Service Area: Missouri Service Areas

Rules Governing Rendering of Sewer Service

\*Legal Description of the Missouri American – Southwind Meadows

The area served is part of Callaway County, Missouri and is more particularly described as follows:

Commencing from the northeast corner of Section 24, Township 45 North, Range 11 West; thence along the east line of said Section 24, Southerly 10.84 feet more or less to the east right-of-way line of Route AC and being the point of beginning; thence along said east right-of-way line, Northeasterly 82.29 feet more or less; thence leaving said east right-of-way line S78°10'28"E 196.34 feet more or less; thence S17°53'32"W 133.72 feet more or less; thence S59°33'08"E 152.28 feet more or less; thence S48°39'18"E 300.17 feet more or less; thence S41°35'08"E 196.39 feet more or less; thence S41°35'08"E 196.39 feet more or less; thence S48°24'52"W 210.00 feet more or less; thence S41°35'08"E 21.22 feet more or less; thence S48°24'52"W 214.56 feet more or less; thence S77°20'05"E 56.34 feet more or less; thence S47°21'48"E 138.76 feet more or less; thence S37°39'25"E 262.03 feet more or less; thence S1°26'32"W 253.58 feet more or less; thence N88°33'28"W 21.63 feet more or less; thence S1°26'32"W 163.18 feet more or less to the north right-of-way line of Old Route AA; thence along said north right-of-way line of Old Route AA, Westerly 1025.83 feet more or less to the intersection of said north right-of-way line of Old Route AA with the east right-of-way line of Route AC; thence along the east right-of-way line of Route AC, Northeasterly 1594.19 feet more or less to the point of beginning, containing 26.69 acres more or less.

- \* Indicates new rate or text
+ Indicates change

DATE OF ISSUE: September 8, 2025
Month Day Year

DATE EFFECTIVE: October 8, 2025
Month Day Year

ISSUED BY Josiah Cox – President
Name of Officer Title

1630 Des Peres Road, Suite 140, St. Louis, MO 63131
Mailing Address

Name of Utility: Confluence Rivers Utility Operating Company, LLC

Service Area: Missouri Service Areas

Rules Governing Rendering of Sewer Service

\*Legal Description of the Missouri American – Sterling Ridge

The area served is part of Callaway County, Missouri and is more particularly described as follows:

Beginning at the intersection of the centerline of County Road #4039 with the extension of the east right-of-way line of Sterling Ridge Drive; thence along the extension and the east right-of-way line of Sterling Ridge Road, Southerly 355.85 feet more or less; thence leaving said east right-of-way line S67°28'21"E 357.50 feet more or less; thence S5°12'38"E 1339.15 feet more or less; thence S5°08'21"E 179.88 feet more or less; thence S5°08'17"E 200.50 feet more or less; thence S1°50'04"E 140.12 feet more or less; thence S76°40'00"W 181.09 feet more or less; thence S16°56'38"W 134.69 feet more or less; thence S17°45'37"W 93.71 feet more or less; thence S22°43'56"W 91.45 feet more or less; thence S22°46'44"W 152.56 feet more or less; thence S32°06'32"W 259.89 feet more or less; thence S83°52'02"W 144.71 feet more or less; thence N7°10'07"W 188.44 feet more or less; thence S83°35'11"W 113.04 feet more or less; thence N7°00'25"W 73.94 feet more or less; thence S83°19'04"W 164.36 feet more or less; thence N49°17'41"W 70.51 feet more or less; thence N28°38'08"W 538.09 feet more or less; thence N82°35'56"W 89.78 feet more or less; thence N5°34'22"W 1254.52 feet more or less; thence N62°26'46"E 235.40 feet more or less; thence N17°37'40"E 636.44 feet more or less; thence N81°45'51"E 148.39 feet more or less; thence N5°15'41"W 997.63 feet more or less to the centerline of County Road #4039; thence along said centerline, Southeasterly 990.92 feet more or less to the point of beginning, containing 75.92 acres more or less.

- \* Indicates new rate or text
+ Indicates change

DATE OF ISSUE: September 8, 2025
Month Day Year

DATE EFFECTIVE: October 8, 2025
Month Day Year

ISSUED BY Josiah Cox – President
Name of Officer Title

1630 Des Peres Road, Suite 140, St. Louis, MO 63131
Mailing Address

Name of Utility: Confluence Rivers Utility Operating Company, LLC

Service Area: Missouri Service Areas

Rules Governing Rendering of Sewer Service

\*Legal Description of the Missouri American – Stoney Creek

The area served is part of Callaway County, Missouri and is more particularly described as follows:

Beginning at the southwest corner of Section 7, Township 45 North, Range 10 West; thence along the west line of said Section 7, Northerly 767.46 feet more or less; thence leaving said west line S83°06'03"W 1112.19 feet more or less; thence S88°17'01"E 244.84 feet more or less; thence S85°41'38"E 135.26 feet more or less; thence S83°55'03"E 242.51 feet more or less; thence S88°07'19"E 155.91 feet more or less to the west right-of-way line of Missouri State Highway AE; thence along said west right-of-way line, Southwesterly 751.02 feet more or less to the intersection of said west right-of-way line with the south line of said Section 7; thence along said south line of Section 7, Westerly 1527.22 feet more or less to the point of beginning, containing 27.54 acres more or less.

- \* Indicates new rate or text
- + Indicates change

DATE OF ISSUE: September 8, 2025  
Month Day Year

DATE EFFECTIVE: October 8, 2025  
Month Day Year

ISSUED BY Josiah Cox – President  
Name of Officer Title

1630 Des Peres Road, Suite 140, St. Louis, MO 63131  
Mailing Address

Name of Utility: Confluence Rivers Utility Operating Company, LLC

Service Area: Missouri Service Areas

Rules Governing Rendering of Sewer Service

\*Legal Description of the Missouri American – Summit View

The area served is part of Callaway County, Missouri and is more particularly described as follows:

Beginning at the intersection of the southeast right-of-way line of S. Summit Drive with the southwest right-of-way line of Summit View Drive; thence along said southwest right-of-way line of Summit View Drive, Southerly 485.84 feet more or less; thence leaving said southwest right-of-way line N55°46'59"E 71.74 feet more or less; thence S83°45'21"E 118.23 feet more or less; thence S8°53'13"W 52.32 feet more or less; thence S52°46'25"E 36.88 feet more or less; thence S56°22'09"E 64.46 feet more or less; thence S76°08'54"E 66.26 feet more or less; thence S12°31'09"E 91.75 feet more or less; thence S54°49'09"E 23.02 feet more or less; thence S52°03'18"E 74.86 feet more or less; thence S48°23'52"E 24.69 feet more or less; thence S41°32'14"E 36.98 feet more or less; thence S44°27'23"E 23.92 feet more or less; thence S40°50'00"E 55.39 feet more or less; thence S26°31'00"E 73.26 feet more or less; thence S47°33'00"E 118.63 feet more or less; thence S47°33'00"E 107.00 feet more or less; thence S72°52'00"W 140.43 feet more or less; thence S14°45'00"E 298.54 feet more or less; thence S30°31'38"W 73.29 feet more or less; thence S13°11'00"E 251.07 feet more or less; thence S66°07'55"W 57.15 feet more or less; thence S17°24'00"W 143.61 feet more or less; thence S45°00'00"E 142.20 feet more or less; thence S29°41'00"W 83.44 feet more or less; thence S29°27'43"W 95.18 feet more or less; thence S61°35'00"E 254.70 feet more or less; thence S17°00'24"W 257.88 feet more or less; thence S87°18'01"E 464.23 feet more or less; thence S32°27'20"W 122.40 feet more or less; thence S32°27'00"W 229.58 feet more or less; thence N81°26'36"W 405.50 feet more or less; thence S64°27'3"W 82.51 feet more or less; thence N38°28'35"W 47.33 feet more or less; thence N80°58'00"W 43.96 feet more or less; thence N74°43'55"W 32.87 feet more or less; thence N72°37'21"W 22.47 feet more or less; thence S88°26'51"W 58.97 feet more or less; thence N88°30'35"W 437.62 feet more or less; thence N0°00'13"E 452.73 feet more or less; thence S87°45'42"W 50.02 feet more or less; thence N1°58'00"E 1263.60 feet more or less; thence N73°49'00"E 61.18 feet more or less; thence N11°41'54"W 520.88 feet more or less; thence S54°20'48"W 39.56 feet more or less; thence S55°37'48"W 322.45 feet more or less; thence S55°56'05"W 290.34 feet more or less; thence N0°29'14"W 123.46 feet more or less; thence N53°02'48"E 105.35 feet more or less; thence N53°28'03"E 169.13 feet more or less; thence N53°41'37"E 153.97 feet more or less; thence N53°09'51"E 110.52 feet more or less; thence N52°38'51"E 124.89 feet more or less; thence S89°25'56"E 79.15 feet more or less; thence N3°47'44"E 24.46 feet more or less; thence N0°57'06"E 167.19 feet more or less; thence N89°47'19"W 48.00 feet more or less to the southeast right-of-way line of S. Summit Drive; thence along said southeast right-of-way line, Northeasterly 84.88 feet more or less to the point of beginning, containing 42.17 acres more or less.

- \* Indicates new rate or text
+ Indicates change

DATE OF ISSUE: September 8, 2025
Month Day Year

DATE EFFECTIVE: October 8, 2025
Month Day Year

ISSUED BY Josiah Cox – President
Name of Officer Title

1630 Des Peres Road, Suite 140, St. Louis, MO 63131
Mailing Address



Name of Utility: Confluence Rivers Utility Operating Company, LLC

Service Area: Missouri Service Areas

Rules Governing Rendering of Sewer Service

\*Legal Description of the Missouri American – The Highlands

The area served is part of Callaway County, Missouri and is more particularly described as follows:

Commencing from the northeast corner of the Southeast Quarter of Section 2, Township 44 North, Range 11 West; thence along the east line of said Section 2, Southerly 535.25 feet more or less; thence leaving said east line S89°21'45"W 912.00 feet more or less; thence S16°25'55"E 60.00 feet more or less to the point of beginning; thence S13°18'28"E 1010.52 feet more or less to the northwest right-of-way line of Halifax Road; thence along said northwest right-of-way line, Southwesterly 794.99 feet more or less; thence leaving said northwest right-of-way line N72°26'50"W 174.28 feet more or less; thence N38°03'15"E 267.59 feet more or less; thence N35°11'25"E 54.66 feet more or less; thence N57°13'12"W 26.47 feet more or less; thence N60°36'40"W 13.26 feet more or less; thence N65°05'07"W 45.05 feet more or less; thence N68°30'40"W 71.27 feet more or less; thence N81°42'05"W 28.85 feet more or less; thence N82°37'25"W 30.28 feet more or less; thence N81°29'03"W 16.79 feet more or less; thence N82°12'13"W 70.41 feet more or less; thence N10°21'28"E 147.12 feet more or less; thence N18°41'03"E 55.45 feet more or less; thence N79°10'42"W 30.47 feet more or less; thence N76°44'44"W 29.89 feet more or less; thence N74°18'18"W 51.97 feet more or less; thence N17°14'44"E 228.39 feet more or less; thence N52°03'12"W 68.81 feet more or less; thence N83°13'40"W 51.32 feet more or less; thence N83°13'38"W 228.57 feet more or less; thence N30°13'53"E 166.61 feet more or less; thence N25°43'25"E 502.44 feet more or less; thence N40°49'22"E 242.69 feet more or less; thence N30°49'41"E 72.33 feet more or less; thence S80°34'35"E 367.56 feet more or less; thence S16°52'51"E 64.52 feet more or less to the point of beginning, containing 24.86 acres more or less.

- \* Indicates new rate or text
+ Indicates change

DATE OF ISSUE: September 8, 2025
Month Day Year

DATE EFFECTIVE: October 8, 2025
Month Day Year

ISSUED BY Josiah Cox – President
Name of Officer Title

1630 Des Peres Road, Suite 140, St. Louis, MO 63131
Mailing Address

Name of Utility: Confluence Rivers Utility Operating Company, LLC

Service Area: Missouri Service Areas

Rules Governing Rendering of Sewer Service	
<p><u>*Schedule of Rates Continued.</u> (Missouri American – All Systems)</p>	
Monthly Sewer Rate	\$65.36 Flat Rate
<p><u>Taxes:</u> These rates do not include any municipal, state or federal taxes computed on either billing or consumption. Such taxes applicable shall be added as separate items in rendering each bill.</p>	
<p>* Indicates new rate or text + Indicates change</p>	

DATE OF ISSUE: September 8, 2025  
Month Day Year

DATE EFFECTIVE: October 8, 2025  
Month Day Year

ISSUED BY Josiah Cox – President  
Name of Officer Title

1630 Des Peres Road, Suite 140, St. Louis, MO 63131  
Mailing Address