

CATHEDRAL SQUARE TOWERS

Invoice Date: 11/15/2011
Due Date: 12/6/2011
Service Date: 10/12-11/9/11

Electricity - KCPL **6450** **6449**
Amount

Billing Date: 6/16/08
Service: 5/12-6/11/08
Due Date: 7/07/08

0170-86-5454	36.58	36.58
9609-56-8391	5,040.83	5,040.83
1139-46-9083	36.15	36.15
Totals	5,040.83	72.73
		5,113.56

www.kcpl.com/bea
 Business Energy Analyzer. Simply visit www.kcpl.com/bea.

RECEIVED
 NOV 16 2011
YARCO

SAFEGUARD Linde USA 9931M October 11/11



For billing and service information : 816-221-2323
 or toll-free : 1-800-585-4248
 For emergencies or lights out : 1-888-544-4852 (1-888-LIGHT-KC)

Customer Name : CATHEDRAL SQUARE CORP
 Service Address : 424 W 12TH ST
 Account Number : 9609-56-8391

Due upon receipt : \$ 5,040.83

Page 1 of 2
 Billing Date: 11/15/2011

Message Board

You're invited to KCP&L's Plaza Lighting Ceremony.
 The festivities begin at 6 p.m. on Thanksgiving. If you can't join us, you can still watch all the festivities on NBC Channel 41. For more holiday cheer follow us now on Facebook and Twitter.

We need your feedback. We are conducting a pilot to evaluate the effectiveness of LED streetlights which have been installed throughout our service area. Go to www.kcpl.com/LEDstreetlights for a list of locations and to take our survey.

See where your energy dollars are going, benchmark your usage among similar businesses, and find out what KCP&L products and services make sense for your business with the Business Energy Analyzer. Simply visit www.kcpl.com/bea.

Account Summary

for service from 10/12/2011 to 11/09/2011

Previously Billed	\$ 6,454.85
Payment Received 10/24/2011 - Thank you	- 6,454.85
Current Charges (details on back)	
424 W 12TH ST	5,040.83
Due upon receipt	\$ 5,040.83
Late charge if received after November 29, 2011	58.24
Amount due with late charge	\$ 5,099.07

RECEIVED
 NOV 16 2011
 YARCO

Customer Name : **CATHEDRAL SQUARE CORP**
 Service Address : **424 W 12TH ST**
 Account Number : **9609-56-8391**

Page 2 of 2
 Billing Date: 11/15/2011

424 W 12TH ST

Large General Service - 1LGSE

Billing Details - service from 10/12/2011 to 11/09/2011

Energy Charge \$ 3,195.49
 Demand Charge @ 203 kW 567.99
 Customer Charge 91.02
 Facilities Charge @ 262 kW 682.25
 subtotal : \$ 4,536.75
 Kansas City franchise fee : 504.08
Current Charges : \$ 5,040.83

Meter	Start Read Date	End Read Date	Days	End Read	Start Read	Difference	Meter Multiplier	Actual kWh Used	Actual kW Demand
02711113	10/12	11/9	28	69215	68896	319	160	51040	203.2



For billing and service information : 816-701-0450
 or toll-free : 1-866-601-9405
 For emergencies or lights out : 1-888-544-4852 (1-888-LIGHT-KC)

Customer Name : CATHEDRAL SQUARE CORP
 Service Address : 424 W 12TH ST APT 503
 Account Number : 0170-86-5454

Due upon receipt : \$ 36.58

Page 1 of 2
 Billing Date: 11/15/2011

Message Board

You're invited to KCP&L's Plaza Lighting Ceremony.
 The festivities begin at 6 p.m. on Thanksgiving. If you can't join us, you can still watch all the festivities on NBC Channel 41. For more holiday cheer follow us now on Facebook and Twitter.

We need your feedback. We are conducting a pilot to evaluate the effectiveness of LED streetlights which have been installed throughout our service area. Go to www.kcpl.com/LEDstreetlights for a list of locations and to take our survey.

Find out if you qualify for Free Weatherization services based on income. For information about services offered in your county, call United Way at 2-1-1 or visit www.kcpl.com/weatherize to obtain your county's weatherization phone number.

Account Summary

for service from 10/12/2011 to 11/09/2011

Previously Billed	\$ 36.77
Payment Received 10/24/2011 - Thank you	- 36.77
Current Charges (details on back) 424 W 12TH ST APT 503	36.58
Due upon receipt	\$ 36.58
Late charge if received after December 6, 2011	0.77
Amount due with late charge	\$ 37.35

Customer Name : CATHEDRAL SQUARE CORP
Service Address : 424 W 12TH ST APT 503
Account Number : 0170-86-5454

Page 2 of 2
Billing Date: 11/15/2011

424 W 12TH ST APT 503

Residential Standard Service - 1RS1A

Billing Details - service from 10/12/2011 to 11/09/2011

Energy Charge \$ 25.38
Customer Charge 9.00
subtotal : \$ 34.38
Kansas City franchise fee : 2.20
Current Charges : \$ 36.58

Meter	Start Read Date	End Read Date	Days	End Read	(-)	Start Read	Read Difference	(x)	Meter Multiplier	Actual KWh Used
77985237	10/12	11/9	28	57832		57576	256		1	256



For billing and service information : 816-701-0450
 or toll-free : 1-866-601-9405
 For emergencies or lights out : 1-888-544-4852 (1-888-LIGHT-KC)

Customer Name : CATHEDRAL SQUARE TOWER
 Service Address : 424 W 12TH ST APT 404
 Account Number : 1139-46-9083

Due upon receipt : \$ 36.15

Page 1 of 2
 Billing Date: 11/15/2011

Message Board

You're invited to KCP&L's Plaza Lighting Ceremony.
 The festivities begin at 6 p.m. on Thanksgiving. If you can't join us, you can still watch all the festivities on NBC Channel 41. For more holiday cheer follow us now on Facebook and Twitter.

We need your feedback. We are conducting a pilot to evaluate the effectiveness of LED streetlights which have been installed throughout our service area. Go to www.kcpl.com/LEDstreetlights for a list of locations and to take our survey.

Find out if you qualify for Free Weatherization services based on income. For information about services offered in your county, call United Way at 2-1-1 or visit www.kcpl.com/weatherize to obtain your county's weatherization phone number.

Account Summary

for service from 10/12/2011 to 11/09/2011

Previously Billed	\$ 29.42
Payment Received 10/24/2011 - Thank you	- 29.42
Current Charges (details on back)	
424 W 12TH ST APT 404	36.15
Due upon receipt	\$ 36.15
Late charge if received after December 6, 2011	0.77
Amount due with late charge	\$ 36.92

Customer Name : CATHEDRAL SQUARE TOWER
Service Address : 424 W 12TH ST APT 404
Account Number : 1139-46-9083
424 W 12TH ST APT 404

Page 2 of 2
Billing Date: 11/15/2011

Residential Standard Service - IRS1A

Billing Details - service from 10/12/2011 to 11/09/2011

Energy Charge \$ 24.98
Customer Charge 9.00
 subtotal : \$ 33.98
 Kansas City franchise fee : 2.17
Current Charges : \$ 36.15

Meter	Start Read Date	End Read Date	Days	End Read	(-)	Start Read	(=)	Read Difference	(x)	Meter Multiplier	(=)	Actual kWh Used
66686857	10/12	11/9	28	34031		33779		252		1		252

.....

CATHEDRAL SQUARE TOWERS

Invoice Date: 11/15/2011
Due Date: 12/6/2011
Service Date: 10/12-11/9

Electricity - KCPL	6450 Amount
0065-77-2289	32.67
0123-14-5463	19.17
0133-21-1657	33.31
0183-75-4286	25.50
0277-95-2118	22.97
0329-89-2663	25.50
0654-39-2862	38.47
0677-08-2674	24.24
0756-48-5415	17.80
0768-00-3368	35.84
0817-83-4804	23.08
0850-15-7351	20.97
1114-39-9674	34.15
1151-09-5775	38.37
1164-51-2180	21.81
1258-42-9310	31.19
1286-46-8757	30.46
1317-75-3559	66.21
1428-83-9626	52.08
1438-38-4954	28.35
1454-25-7395	19.92
1493-72-8817	31.73
1756-32-8253	19.49
1802-87-2353	25.08
1820-59-0579	57.14
1837-99-6259	21.70
1967-00-0260	26.77
1995-57-5198	30.57
2003-79-2560	27.61
2036-14-8670	32.99
2043-32-7319	31.30
2090-09-8182	32.15
2269-63-5237	28.25
2335-68-9124	30.88
2364-58-7615	26.87
2377-67-4152	22.24

CATHEDRAL SQUARE TOWERS

Invoice Date: 11/15/2011
Due Date: 12/6/2011
Service Date:

Electricity - KCPL	6450 Amount
2464-15-1204	22.45
2501-85-8087	27.30
2519-25-4789	46.07
2659-70-0105	27.93
2757-01-2390	26.77
2826-76-0710	31.62
2885-10-6985	45.44
3009-65-5535	54.19
3046-39-2855	24.02
3059-09-9239	25.61
3123-11-2018	24.02
3203-17-3760	56.09
3219-15-5751	15.80
3240-64-3537	29.62
3244-80-0590	25.61
3296-45-4403	22.00
3323-85-0976	24.97
3375-64-2594	23.92
3449-97-5153	40.90
3458-50-0993	27.30
3523-61-0685	24.45
3600-49-5675	61.26
3614-51-5331	32.99
3651-92-9301	31.94
3738-38-1812	18.54
3935-58-8013	21.81
4086-13-2583	30.57
4117-53-5886	40.16
4123-46-6825	19.92
4124-36-4766	28.98
4126-31-8171	21.81
4285-86-1363	23.18
4399-45-3936	18.12
4450-29-6567	20.33
4496-83-4583	34.47
4504-22-0921	83.74

CATHEDRAL SQUARE TOWERS

Invoice Date: 11/15/2011
Due Date: 12/6/2011
Service Date:

Electricity - KCPL	6450 Amount	
4526-75-5552	16.01	✓
4546-73-2840	37.11	✓
4557-34-7603	32.04	✓
4562-37-3626	30.14	✓
4565-48-3048	41.75	✓
4576-82-8180	24.97	✓
4606-51-6853	26.03	✓
4617-15-7318	24.97	✓
4748-80-2001	26.66	✓
4869-88-1565	23.81	✓
4968-28-1378	48.60	✓
5024-63-2510	33.31	✓
5047-23-9036	22.34	✓
5071-70-2696	34.47	✓
5326-84-3865	12.95	✓
5375-99-5162	26.55	✓
5394-65-9745	35.74	✓
5495-99-2024	48.28	✓
5601-39-2983	24.45	✓
5655-54-5029	18.33	✓
5670-59-8759	37.11	✓
5720-99-9445	28.25	✓
5731-18-9874	26.34	✓
5732-13-9997	50.29	✓
5766-77-0043	27.09	✓
5945-92-8620	43.64	✓
5952-91-3230	89.54	✓
5973-23-3713	25.71	✓
6073-81-8243	36.00	✓
6184-90-3778	23.50	✓
6200-24-5860	17.07	✓
6214-10-1969	29.09	✓
6229-27-9202	28.46	✓
6273-43-0015	38.68	✓
6434-91-5579	25.29	✓
6452-14-6672	37.95	✓

CATHEDRAL SQUARE TOWERS

Invoice Date: 11/15/2011
Due Date: 12/6/2011
Service Date: 11/15/2011

Electricity - KCPL	6450 Amount	
6565-34-4326	44.69	-
6681-36-8060	18.54	-
6820-08-4717	27.50	-
6921-34-7852	31.73	-
7014-90-1749	43.53	-
7197-89-7077	15.91	-
7206-89-1299	36.68	-
7246-80-2441	49.13	-
7308-71-0442	31.51	-
7362-87-6715	25.71	-
7411-38-1785	21.70	-
7490-95-0982	39.95	-
7494-33-5752	26.03	-
7652-37-3300	28.77	-
7676-19-7720	29.41	-
7755-17-6122	28.77	-
7765-97-6806	16.85	-
7853-86-3016	28.57	-
7872-81-1150	41.85	-
7998-41-8953	23.61	-
8047-30-0231	16.75	-
8183-83-9499	22.97	-
8191-50-4897	23.50	-
8308-75-8773	30.99	-
8359-14-0260	15.91	-
8378-53-8947	29.51	-
8413-34-4025	24.77	-
8558-21-5927	25.71	-
8569-37-0955	27.82	-
8593-75-8995	35.20	-
8619-34-2507	24.34	-
9186-17-8817	31.83	-
9271-82-9914	42.69	-
9275-64-7919	36.26	-
9347-05-5566	63.68	-
9434-61-4100	18.44	-

CATHEDRAL SQUARE TOWERS

Invoice Date: 11/15/2011
Due Date: 12/6/2011
Service Date:

Electricity - KCPL	6450 Amount	
9498-48-9558	33.42	✓
9501-85-6830	19.28	✓
9521-78-5052	40.27	✓
9522-64-7100	32.88	✓
9579-77-6006	28.66	✓
9829-08-4141	20.54	✓
9840-83-3521	21.18	✓
9849-95-7342	26.55	✓
9936-03-5900	45.65	✓
9937-63-7154	51.45	✓
9979-46-4379	25.50	✓
Totals	4,799.44	

For billing and service information : **816-701-0450**
or toll-free : **1-866-601-9405**
For emergencies or lights out : **1-888-544-4852 (1-888-LIGHT-KC)**

Customer Name : **CATHEDRAL SQUARE CORP**
Service Address : **424 W 12TH ST APT 102**
Account Number : **0065-77-2289**

Due upon receipt : **\$ 32.67**

Page 1 of 2
Billing Date: 11/15/2011

Message Board

You're invited to KCP&L's Plaza Lighting Ceremony.
The festivities begin at 6 p.m. on Thanksgiving. If you can't join us, you can still watch all the festivities on NBC Channel 41. For more holiday cheer follow us now on Facebook and Twitter.

We need your feedback. We are conducting a pilot to evaluate the effectiveness of LED streetlights which have been installed throughout our service area. Go to www.kcpl.com/LEDstreetlights for a list of locations and to take our survey.

Find out if you qualify for Free Weatherization services based on income. For information about services offered in your county, call United Way at **2-1-1** or visit www.kcpl.com/weatherize to obtain your county's weatherization phone number.

Account Summary

for service from 10/12/2011 to 11/09/2011

Previously Billed	\$ 34.85
Payment Received 10/20/2011 - Thank you	- 34.85
Current Charges <i>(details on back)</i>	
424 W 12TH ST APT 102	32.67
Due upon receipt	\$ 32.67
Late charge if received after December 6, 2011	0.69
Amount due with late charge	\$ 33.36

Please return this portion with your payment. Thank you.

Customer Name : **CATHEDRAL SQUARE CORP**
Service Address : **424 W 12TH ST APT 102**
Account Number : **0065-77-2289**
Billing Date : 11/15/2011

Due upon receipt : **\$ 32.67**
Payment must be received by : **December 6, 2011**

Amount Enclosed : \$ _____

CHECK HERE
*to indicate address or phone
changes on back of stub*

Please return payment to:

KCP&L
PO BOX 219330
KANSAS CITY MO 64121-9330

#BWNJWFP
#00460406023BB150#
CATHEDRAL SQUARE CORP
% YARCO CO
7920 WARD PKW
KANSAS CITY MO 64114-2017

0000065772289000003267000006912061104

00160 INN6

Customer Name : **CATHEDRAL SQUARE CORP**
 Service Address : **424 W 12TH ST APT 102**
 Account Number : **0065-77-2289**

Page 2 of 2
 Billing Date: 11/15/2011

424 W 12TH ST APT 102

Residential Standard Service - 1RS1A

Billing Details - service from 10/12/2011 to 11/09/2011

Energy Charge	\$ 21.71
Customer Charge	9.00
subtotal :	\$ 30.71
Kansas City franchise fee :	1.96
Current Charges :	\$ 32.67

Meter	Start Read Date	End Read Date	Days	End Read (-)	Start Read (=)	Read Difference (x)	Meter Multiplier (=)	Actual kWh Used
66686874	10/12	11/9	28	30582	30363	219	1	219

Contact Information Change Form

Account Number: 0065-77-2289

A current telephone listing on file simplifies outage and emergency reporting.

Your service address is identified by the following telephone number:

** No phone on file Change to: () _____ - _____

Mailing Address changes only. For service address changes call 816-701-0450 or toll-free 1-866-601-9405.

Address Line 1: _____

Address Line 2: _____

Address Line 3: _____

City: _____ State: _____ ZIP: _____ e-mail address (optional): _____

Please print changes in blue or black ink and don't forget to mark the box on the front.

For billing and service information : **816-701-0450**
or toll-free : **1-866-601-9405**
For emergencies or lights out : **1-888-544-4852 (1-888-LIGHT-KC)**

Customer Name : **CATHEDRAL SQUARE CORP**
Service Address : **424 W 12TH ST APT 202**
Account Number : **0123-14-5463**

Due upon receipt : **\$ 19.17**

Page 1 of 2
Billing Date: 11/15/2011

Message Board

You're invited to KCP&L's Plaza Lighting Ceremony.
The festivities begin at 6 p.m. on Thanksgiving. If you can't join us, you can still watch all the festivities on NBC Channel 41. For more holiday cheer follow us now on Facebook and Twitter.

We need your feedback. We are conducting a pilot to evaluate the effectiveness of LED streetlights which have been installed throughout our service area. Go to www.kcpl.com/LEDstreetlights for a list of locations and to take our survey.

Find out if you qualify for Free Weatherization services based on income. For information about services offered in your county, call United Way at **2-1-1** or visit www.kcpl.com/weatherize to obtain your county's weatherization phone number.

Account Summary

for service from 10/12/2011 to 11/09/2011

Previously Billed	\$ 19.61
Payment Received 10/20/2011 - Thank you	- 19.61
Current Charges (details on back)	
424 W 12TH ST APT 202	19.17
Due upon receipt	\$ 19.17
Late charge if received after December 6, 2011	0.41
Amount due with late charge	\$ 19.58

Please return this portion with your payment. Thank you.

Customer Name : **CATHEDRAL SQUARE CORP**
Service Address : **424 W 12TH ST APT 202**
Account Number : **0123-14-5463**
Billing Date : 11/15/2011

Due upon receipt : **\$ 19.17**
Payment must be received by : **December 6, 2011**

Amount Enclosed : \$ _____

CHECK HERE
to indicate address or phone
changes on back of stub

#BWNJWPF
#00862018241BE155#
CATHEDRAL SQUARE CORP
% YARCO CO
7920 WARD PKW
KANSAS CITY MO 64114-2017

Please return payment to:

KCP&L
PO BOX 219330
KANSAS CITY MO 64121-9330

0000123145463000001917000004112061103

00276 INN6

Customer Name : CATHEDRAL SQUARE CORP
Service Address : 424 W 12TH ST APT 202
Account Number : 0123-14-5463

Page 2 of 2
Billing Date: 11/15/2011

424 W 12TH ST APT 202

Residential Standard Service - 1RS1A

Billing Details - service from 10/12/2011 to 11/09/2011

Energy Charge	\$ 9.02
Customer Charge	9.00
subtotal :	\$ 18.02
Kansas City franchise fee :	1.15
Current Charges :	\$ 19.17

Meter	Start Read Date	End Read Date	Days	End Read (-)	Start Read (=)	Read Difference (x)	Meter Multiplier (=)	Actual kWh Used
66686923	10/12	11/9	28	26933	26842	91	1	91

Contact Information Change Form

Account Number: 0123-14-5463

A current telephone listing on file simplifies outage and emergency reporting.
Your service address is identified by the following telephone number:

** No phone on file Change to: () _____ - _____

Mailing Address changes only. For service address changes call 816-701-0450 or toll-free 1-866-601-9405.

Address Line 1: _____

Address Line 2: _____

Address Line 3: _____

City: _____ State: _____ ZIP: _____ e-mail address (optional): _____

Please print changes in blue or black ink and don't forget to mark the box on the front.

For billing and service information : **816-701-0450**
or toll-free : **1-866-601-9405**
For emergencies or lights out : **1-888-544-4852 (1-888-LIGHT-KC)**

Customer Name : **CATHEDRAL SQUARE TOWER**
Service Address : **424 W 12TH ST APT 801**
Account Number : **0133-21-1657**

Due upon receipt : **\$ 33.31**

Page 1 of 2
Billing Date: 11/15/2011

Message Board

You're invited to KCP&L's Plaza Lighting Ceremony.
The festivities begin at 6 p.m. on Thanksgiving. If you can't join us, you can still watch all the festivities on NBC Channel 41. For more holiday cheer follow us now on Facebook and Twitter.

We need your feedback. We are conducting a pilot to evaluate the effectiveness of LED streetlights which have been installed throughout our service area. Go to www.kcpl.com/LEDstreetlights for a list of locations and to take our survey.

Find out if you qualify for Free Weatherization services based on income. For information about services offered in your county, call United Way at **2-1-1** or visit www.kcpl.com/weatherize to obtain your county's weatherization phone number.

Account Summary

for service from 10/12/2011 to 11/09/2011

Previously Billed	\$ 33.04
Payment Received 10/20/2011 - Thank you	- 33.04
Current Charges (details on back)	
424 W 12TH ST APT 801	33.31
Due upon receipt	\$ 33.31
Late charge if received after December 6, 2011	0.71
Amount due with late charge	\$ 34.02

Please return this portion with your payment. Thank you.

Customer Name : **CATHEDRAL SQUARE TOWER**
Service Address : **424 W 12TH ST APT 801**
Account Number : **0133-21-1657**
Billing Date : 11/15/2011

Due upon receipt : **\$ 33.31**
Payment must be received by : **December 6, 2011**

Amount Enclosed : \$ _____

CHECK HERE
to indicate address or phone
changes on back of stub

#BWNJWPF
#00932481599EB155#
CATHEDRAL SQUARE CORP
% YARCO CO
7920 WARD PKW
KANSAS CITY MO 64114-2017

Please return payment to:

KCP&L
PO BOX 219330
KANSAS CITY MO 64121-9330

0000133211657000003331000007112061100

00311 INN6

For billing and service information : **816-701-0450**
or toll-free : **1-866-601-9405**
For emergencies or lights out : **1-888-544-4852 (1-888-LIGHT-KC)**

Customer Name : **CATHEDRAL SQUARE TOWER**
Service Address : **424 W 12TH ST APT 609**
Account Number : **0183-75-4286**

Due upon receipt : **\$ 25.50**

Page 1 of 2
Billing Date: 11/15/2011

Message Board

You're invited to KCP&L's Plaza Lighting Ceremony. The festivities begin at 6 p.m. on Thanksgiving. If you can't join us, you can still watch all the festivities on NBC Channel 41. For more holiday cheer follow us now on Facebook and Twitter.

We need your feedback. We are conducting a pilot to evaluate the effectiveness of LED streetlights which have been installed throughout our service area. Go to www.kcpl.com/LEDstreetlights for a list of locations and to take our survey.

Find out if you qualify for Free Weatherization services based on income. For information about services offered in your county, call United Way at **2-1-1** or visit www.kcpl.com/weatherize to obtain your county's weatherization phone number.

Account Summary

for service from 10/12/2011 to 11/09/2011

Previously Billed	\$ 27.38
Payment Received 10/20/2011 - Thank you	- 27.38
Current Charges (details on back)	
424 W 12TH ST APT 609	<u>25.50</u>
Due upon receipt	\$ 25.50
Late charge if received after December 6, 2011	<u>0.54</u>
Amount due with late charge	\$ 26.04

Please return this portion with your payment. Thank you.

Customer Name : **CATHEDRAL SQUARE TOWER**
Service Address : **424 W 12TH ST APT 609**
Account Number : **0183-75-4286**
Billing Date : 11/15/2011

Due upon receipt : **\$ 25.50**
Payment must be received by : **December 6, 2011**

Amount Enclosed : \$ _____

CHECK HERE
to indicate address or phone
changes on back of stub

#BWNJWPF
#01286280002BB153#
CATHEDRAL SQUARE CORP
% YARCO CO
7920 WARD PKW
KANSAS CITY MO 64114-2017

Please return payment to:

KCP&L
PO BOX 219330
KANSAS CITY MO 64121-9330

0000183754286000002550000005412061100

00420 INN6

Customer Name : **CATHEDRAL SQUARE TOWER**
Service Address : **424 W 12TH ST APT 609**
Account Number : **0183-75-4286**

Page 2 of 2
Billing Date: 11/15/2011

424 W 12TH ST APT 609

Residential Standard Service - 1RS1A

Billing Details - service from 10/12/2011 to 11/09/2011

Energy Charge	\$ 14.97
Customer Charge	9.00
subtotal :	\$ 23.97
Kansas City franchise fee :	1.53
Current Charges :	\$ 25.50

Meter	Start Read Date	End Read Date	Days	End Read (-)	Start Read (=)	Read Difference (x)	Meter Multiplier (=)	Actual kWh Used
66688474	10/12	11/9	28	33498	33347	151	1	151

Contact Information Change Form

Account Number: 0183-75-4286

A current telephone listing on file simplifies outage and emergency reporting.
Your service address is identified by the following telephone number:

** No phone on file Change to: () — —

Mailing Address changes only. For service address changes call 816-701-0450 or toll-free 1-866-601-9405.

Address Line 1: _____

Address Line 2: _____

Address Line 3: _____

City: _____ State: _____ ZIP: _____ e-mail address (optional): _____

Please print changes in blue or black ink and don't forget to mark the box on the front.

For billing and service information : **816-701-0450**
or toll-free : **1-866-601-9405**
For emergencies or lights out : **1-888-544-4852 (1-888-LIGHT-KC)**

Customer Name : **CATHEDRAL SQUARE TOWER**
Service Address : **424 W 12TH ST APT 712**
Account Number : **0277-95-2118**

Due upon receipt : **\$ 22.97**

Page 1 of 2
Billing Date: 11/15/2011

Message Board

You're invited to KCP&L's Plaza Lighting Ceremony.
The festivities begin at 6 p.m. on Thanksgiving. If you can't join us, you can still watch all the festivities on NBC Channel 41. For more holiday cheer follow us now on Facebook and Twitter.

We need your feedback. We are conducting a pilot to evaluate the effectiveness of LED streetlights which have been installed throughout our service area. Go to www.kcpl.com/LEDstreetlights for a list of locations and to take our survey.

Find out if you qualify for Free Weatherization services based on income. For information about services offered in your county, call United Way at **2-1-1** or visit www.kcpl.com/weatherize to obtain your county's weatherization phone number.

Account Summary

for service from 10/12/2011 to 11/09/2011

Previously Billed	\$ 23.97
Payment Received 10/20/2011 - Thank you	- 23.97
Current Charges (details on back)	
424 W 12TH ST APT 712	<u>22.97</u>
Due upon receipt	\$ 22.97
Late charge if received after December 6, 2011	<u>0.49</u>
Amount due with late charge	\$ 23.46

Please return this portion with your payment. Thank you.

Customer Name : **CATHEDRAL SQUARE TOWER**
Service Address : **424 W 12TH ST APT 712**
Account Number : **0277-95-2118**
Billing Date : 11/15/2011

Due upon receipt : **\$ 22.97**
Payment must be received by : **December 6, 2011**

Amount Enclosed : \$ _____

CHECK HERE
to indicate address or phone
changes on back of stub

#BWNJWPF
#01945664826BB152#
CATHEDRAL SQUARE CORP
% YARCO CO
7920 WARD PKW
KANSAS CITY MO 64114-2017

Please return payment to:

KCP&L
PO BOX 219330
KANSAS CITY MO 64121-9330

0000277952118000002297000004912061101

00642 INN6

Customer Name : **CATHEDRAL SQUARE TOWER**
 Service Address : **424 W 12TH ST APT 712**
 Account Number : **0277-95-2118**

Page 2 of 2
 Billing Date: 11/15/2011

424 W 12TH ST APT 712

Residential Standard Service - 1RS1A

Billing Details - service from 10/12/2011 to 11/09/2011

Energy Charge	\$ 12.59
Customer Charge	9.00
subtotal :	\$ 21.59
Kansas City franchise fee :	1.38
Current Charges :	\$ 22.97

Meter	Start Read Date	End Read Date	Days	End Read	(-)	Start Read	(=)	Read Difference	(x)	Meter Multiplier	(=)	Actual kWh Used
66688513	10/12	11/9	28	27402		27275		127		1		127

Contact Information Change Form

Account Number: 0277-95-2118

A current telephone listing on file simplifies outage and emergency reporting.
 Your service address is identified by the following telephone number:

** No phone on file Change to: () — —

Mailing Address changes only. For service address changes call 816-701-0450 or toll-free 1-866-601-9405.

Address Line 1: _____

Address Line 2: _____

Address Line 3: _____

City: _____ State: _____ ZIP: _____ e-mail address (optional): _____

Please print changes in blue or black ink and don't forget to mark the box on the front.

For billing and service information : **816-701-0450**
or toll-free : **1-866-601-9405**
For emergencies or lights out : **1-888-544-4852 (1-888-LIGHT-KC)**

Customer Name : **CATHEDRAL SQUARE TOWER**
Service Address : **424 W 12TH ST APT 805**
Account Number : **0329-89-2663**

Due upon receipt : **\$ 25.50**

Page 1 of 2
Billing Date: 11/15/2011

Message Board

You're invited to KCP&L's Plaza Lighting Ceremony.
The festivities begin at 6 p.m. on Thanksgiving. If you can't join us, you can still watch all the festivities on NBC Channel 41. For more holiday cheer follow us now on Facebook and Twitter.

We need your feedback. We are conducting a pilot to evaluate the effectiveness of LED streetlights which have been installed throughout our service area. Go to www.kcpl.com/LEDstreetlights for a list of locations and to take our survey.

Find out if you qualify for Free Weatherization services based on income. For information about services offered in your county, call United Way at **2-1-1** or visit www.kcpl.com/weatherize to obtain your county's weatherization phone number.

Account Summary

for service from 10/12/2011 to 11/09/2011

Previously Billed	\$ 26.75
Payment Received 10/20/2011 - Thank you	- 26.75
Current Charges <i>(details on back)</i>	
424 W 12TH ST APT 805	25.50
Due upon receipt	\$ 25.50
Late charge if received after December 6, 2011	0.54
Amount due with late charge	\$ 26.04

Please return this portion with your payment. Thank you.

Customer Name : **CATHEDRAL SQUARE TOWER**
Service Address : **424 W 12TH ST APT 805**
Account Number : **0329-89-2663**
Billing Date : 11/15/2011

Due upon receipt : **\$ 25.50**
Payment must be received by : **December 6, 2011**

Amount Enclosed : \$ _____

CHECK HERE
to indicate address or phone
changes on back of stub

#BWNJWFF
#02309248641BB158#
CATHEDRAL SQUARE CORP
% YARCO CO
7920 WARD PKW
KANSAS CITY MO 64114-2017

Please return payment to:

KCP&L
PO BOX 219330
KANSAS CITY MO 64121-9330

0000329892663000002550000005412061100

00779 INN6

Customer Name : **CATHEDRAL SQUARE TOWER**
Service Address : **424 W 12TH ST APT 805**
Account Number : **0329-89-2663**

Page 2 of 2
Billing Date: 11/15/2011

424 W 12TH ST APT 805

Residential Standard Service - 1RS1A

Billing Details - service from 10/12/2011 to 11/09/2011

Energy Charge	\$ 14.97
Customer Charge	9.00
subtotal :	\$ 23.97
Kansas City franchise fee :	1.53
Current Charges :	\$ 25.50

Meter	Start Read Date	End Read Date	Days	End Read	(-)	Start Read	(=)	Read Difference	(x)	Meter Multiplier	(=)	Actual kWh Used
67187699	10/12	11/9	28	39416		39265		151		1		151

Contact Information Change Form

Account Number: 0329-89-2663

A current telephone listing on file simplifies outage and emergency reporting.
Your service address is identified by the following telephone number:

** No phone on file Change to: () _____ - _____

Mailing Address changes only. For service address changes call 816-701-0450 or toll-free 1-866-601-9405.

Address Line 1: _____

Address Line 2: _____

Address Line 3: _____

City: _____ State: _____ ZIP: _____ e-mail address (optional): _____

Please print changes in blue or black ink and don't forget to mark the box on the front.

For billing and service information : **816-701-0450**
or toll-free : **1-866-601-9405**
For emergencies or lights out : **1-888-544-4852 (1-888-LIGHT-KC)**

Customer Name : **CATHEDRAL SQUARE CORP**
Service Address : **424 W 12TH ST APT 303**
Account Number : **0654-39-2862**

Due upon receipt : **\$ 38.47**

Page 1 of 2
Billing Date: 11/15/2011

Message Board

You're invited to KCP&L's Plaza Lighting Ceremony.
The festivities begin at 6 p.m. on Thanksgiving. If you can't join us, you can still watch all the festivities on NBC Channel 41. For more holiday cheer follow us now on Facebook and Twitter.

We need your feedback. We are conducting a pilot to evaluate the effectiveness of LED streetlights which have been installed throughout our service area. Go to www.kcpl.com/LEDstreetlights for a list of locations and to take our survey.

Find out if you qualify for Free Weatherization services based on income. For information about services offered in your county, call United Way at **2-1-1** or visit www.kcpl.com/weatherize to obtain your county's weatherization phone number.

Account Summary

for service from 10/12/2011 to 11/09/2011

Previously Billed	\$ 47.86
Payment Received 10/20/2011 - Thank you	- 47.86
Current Charges (details on back)	
424 W 12TH ST APT 303	38.47
Due upon receipt	\$ 38.47
Late charge if received after December 6, 2011	0.82
Amount due with late charge	\$ 39.29

Please return this portion with your payment. Thank you.

Customer Name : **CATHEDRAL SQUARE CORP**
Service Address : **424 W 12TH ST APT 303**
Account Number : **0654-39-2862**
Billing Date : 11/15/2011

Due upon receipt : **\$ 38.47**
Payment must be received by : **December 6, 2011**

Amount Enclosed : \$ _____

CHECK HERE
to indicate address or phone
changes on back of stub

#BWNJWPF
#04580750034BB150#
CATHEDRAL SQUARE CORP
% YARCO CO
7920 WARD PKW
KANSAS CITY MO 64114-2017

Please return payment to:
KCP&L
PO BOX 219330
KANSAS CITY MO 64121-9330

0000654392862000003847000008212061105

01519 INN6

Customer Name : **CATHEDRAL SQUARE CORP**
Service Address : **424 W 12TH ST APT 303**
Account Number : **0654-39-2862**

Page 2 of 2
Billing Date: 11/15/2011

424 W 12TH ST APT 303

Residential Standard Service - 1RS1A

Billing Details - service from 10/12/2011 to 11/09/2011

Energy Charge	\$ 27.16
Customer Charge	9.00
subtotal :	\$ 36.16
Kansas City franchise fee :	2.31
Current Charges :	\$ 38.47

Meter	Start Read Date	End Read Date	Days	End Read	(-)	Start Read	(=)	Read Difference	(x)	Meter Multiplier	(=)	Actual kWh Used
67187668	10/12	11/9	28	48685		48411		274		1		274

Contact Information Change Form

Account Number: 0654-39-2862

A current telephone listing on file simplifies outage and emergency reporting.

Your service address is identified by the following telephone number:

** No phone on file Change to: () _____ - _____

Mailing Address changes only. *For service address changes call 816-701-0450 or toll-free 1-866-601-9405.*

Address Line 1: _____

Address Line 2: _____

Address Line 3: _____

City: _____ State: _____ ZIP: _____ e-mail address (optional): _____

Please print changes in blue or black ink and don't forget to mark the box on the front.

For billing and service information : **816-701-0450**
or toll-free : **1-866-601-9405**
For emergencies or lights out : **1-888-544-4852 (1-888-LIGHT-KC)**

Customer Name : **CATHEDRAL SQUARE TOWER**
Service Address : **424 W 12TH ST APT 504**
Account Number : **0677-08-2674**

Due upon receipt : **\$ 24.24**

Page 1 of 2
Billing Date: 11/15/2011

Message Board

You're invited to KCP&L's Plaza Lighting Ceremony.
The festivities begin at 6 p.m. on Thanksgiving. If you can't join us, you can still watch all the festivities on NBC Channel 41. For more holiday cheer follow us now on Facebook and Twitter.

We need your feedback. We are conducting a pilot to evaluate the effectiveness of LED streetlights which have been installed throughout our service area. Go to www.kcpl.com/LEDstreetlights for a list of locations and to take our survey.

Find out if you qualify for Free Weatherization services based on income. For information about services offered in your county, call United Way at **2-1-1** or visit www.kcpl.com/weatherize to obtain your county's weatherization phone number.

Account Summary

for service from 10/12/2011 to 11/09/2011

Previously Billed	\$ 30.37
Payment Received 10/20/2011 - Thank you	- 30.37
Current Charges <i>(details on back)</i>	
424 W 12TH ST APT 504	24.24
Due upon receipt	\$ 24.24
Late charge if received after December 6, 2011	0.51
Amount due with late charge	\$ 24.75

Please return this portion with your payment. Thank you.

Customer Name : **CATHEDRAL SQUARE TOWER**
Service Address : **424 W 12TH ST APT 504**
Account Number : **0677-08-2674**
Billing Date : 11/15/2011

Due upon receipt : **\$ 24.24**
Payment must be received by : **December 6, 2011**

Amount Enclosed : \$ _____

CHECK HERE
to indicate address or phone
changes on back of stub

#BWNJWPF
#04739578718BB150#
CATHEDRAL SQUARE CORP
% YARCO CO
7920 WARD PKW
KANSAS CITY MO 64114-2017

Please return payment to:

KCP&L
PO BOX 219330
KANSAS CITY MO 64121-9330

0000677082674000002424000005112061101

01574 INN6

Customer Name : CATHEDRAL SQUARE TOWER
Service Address : 424 W 12TH ST APT 504
Account Number : 0677-08-2674

Page 2 of 2
Billing Date: 11/15/2011

424 W 12TH ST APT 504

Residential Standard Service - 1RS1A

Billing Details - service from 10/12/2011 to 11/09/2011

Energy Charge	\$ 13.78
Customer Charge	9.00
subtotal :	\$ 22.78
Kansas City franchise fee :	1.46
Current Charges :	\$ 24.24

Meter	Start Read Date	End Read Date	Days	End Read	(-)	Start Read	(=)	Read Difference	(x)	Meter Multiplier	(=)	Actual kWh Used
78975544	10/12	11/9	28	01482		01343		139		1		139

Contact Information Change Form

Account Number: 0677-08-2674

A current telephone listing on file simplifies outage and emergency reporting.

Your service address is identified by the following telephone number:

** No phone on file Change to: () - -

Mailing Address changes only. For service address changes call 816-701-0450 or toll-free 1-866-601-9405.

Address Line 1: _____

Address Line 2: _____

Address Line 3: _____

City: _____ State: ____ ZIP: _____ e-mail address (optional): _____

Please print changes in blue or black ink and don't forget to mark the box on the front.

For billing and service information : **816-701-0450**
or toll-free : **1-866-601-9405**
For emergencies or lights out : **1-888-544-4852 (1-888-LIGHT-KC)**

Customer Name : **CATHEDRAL SQUARE TOWER**
Service Address : **424 W 12TH ST APT 412**
Account Number : **0756-48-5415**

Due upon receipt : **\$ 17.80**

Page 1 of 2
Billing Date: 11/15/2011

Message Board

You're invited to KCP&L's Plaza Lighting Ceremony.
The festivities begin at 6 p.m. on Thanksgiving. If you can't join us, you can still watch all the festivities on NBC Channel 41. For more holiday cheer follow us now on Facebook and Twitter.

We need your feedback. We are conducting a pilot to evaluate the effectiveness of LED streetlights which have been installed throughout our service area. Go to www.kcpl.com/LEDstreetlights for a list of locations and to take our survey.

Find out if you qualify for Free Weatherization services based on income. For information about services offered in your county, call United Way at **2-1-1** or visit www.kcpl.com/weatherize to obtain your county's weatherization phone number.

Account Summary

for service from 10/12/2011 to 11/09/2011

Previously Billed	\$ 16.31
Payment Received 10/20/2011 - Thank you	- 16.31
Current Charges <i>(details on back)</i>	
424 W 12TH ST APT 412	17.80
Due upon receipt	\$ 17.80
Late charge if received after December 6, 2011	0.38
Amount due with late charge	\$ 18.18

Please return this portion with your payment. Thank you.

Customer Name : **CATHEDRAL SQUARE TOWER**
Service Address : **424 W 12TH ST APT 412**
Account Number : **0756-48-5415**
Billing Date : 11/15/2011

Due upon receipt : **\$ 17.80**
Payment must be received by : **December 6, 2011**

Amount Enclosed : \$ _____

CHECK HERE
to indicate address or phone
changes on back of stub

#BWNJWPF
#05295397905BB154#
CATHEDRAL SQUARE CORP
& YARCO CO
7920 WARD PKW
KANSAS CITY MO 64114-2017

Please return payment to:
KCP&L
PO BOX 219330
KANSAS CITY MO 64121-9330

0000756485415000001780000003812061103

01763 INN6

Customer Name : CATHEDRAL SQUARE TOWER
Service Address : 424 W 12TH ST APT 412
Account Number : 0756-48-5415

Page 2 of 2
Billing Date: 11/15/2011

424 W 12TH ST APT 412

Residential Standard Service - 1RS1A

Billing Details - service from 10/12/2011 to 11/09/2011

Energy Charge	\$ 7.73
Customer Charge	9.00
subtotal :	\$ 16.73
Kansas City franchise fee :	1.07
Current Charges :	\$ 17.80

Meter	Start Read Date	End Read Date	Days	End Read (-)	Start Read (=)	Read Difference (x)	Meter Multiplier (=)	Actual kWh Used
66188133	10/12	11/9	28	38515	38437	78	1	78

Contact Information Change Form

Account Number: 0756-48-5415

A current telephone listing on file simplifies outage and emergency reporting.

Your service address is identified by the following telephone number:

** No phone on file Change to: () _____ - _____

Mailing Address changes only. For service address changes call 816-701-0450 or toll-free 1-866-601-9405.

Address Line 1: _____

Address Line 2: _____

Address Line 3: _____

City: _____ State: _____ ZIP: _____ e-mail address (optional): _____

Please print changes in blue or black ink and don't forget to mark the box on the front.

For billing and service information : **816-701-0450**
or toll-free : **1-866-601-9405**
For emergencies or lights out : **1-888-544-4852 (1-888-LIGHT-KC)**

Customer Name : **CATHEDRAL SQUARE TOWER**
Service Address : **424 W 12TH ST APT 1009**
Account Number : **0768-00-3368**

Due upon receipt : **\$ 35.84**

Page 1 of 2
Billing Date: 11/15/2011

Message Board

You're invited to KCP&L's Plaza Lighting Ceremony.
The festivities begin at 6 p.m. on Thanksgiving. If you can't join us, you can still watch all the festivities on NBC Channel 41. For more holiday cheer follow us now on Facebook and Twitter.

We need your feedback. We are conducting a pilot to evaluate the effectiveness of LED streetlights which have been installed throughout our service area. Go to www.kcpl.com/LEDstreetlights for a list of locations and to take our survey.

Find out if you qualify for Free Weatherization services based on income. For information about services offered in your county, call United Way at **2-1-1** or visit www.kcpl.com/weatherize to obtain your county's weatherization phone number.

Account Summary

for service from 10/12/2011 to 11/09/2011

Previously Billed	\$ 35.28
Payment Received 10/20/2011 - Thank you	- 35.28
Current Charges (details on back)	
424 W 12TH ST APT 1009	35.84
Due upon receipt	\$ 35.84
Late charge if received after December 6, 2011	0.77
Amount due with late charge	\$ 36.61

Please return this portion with your payment. Thank you.

Customer Name : **CATHEDRAL SQUARE TOWER**
Service Address : **424 W 12TH ST APT 1009**
Account Number : **0768-00-3368**
Billing Date : 11/15/2011

Due upon receipt : **\$ 35.84**
Payment must be received by : **December 6, 2011**

Amount Enclosed : \$ _____

CHECK HERE
to indicate address or phone
changes on back of stub

#BWNJWPF
#05376023576BB153#
CATHEDRAL SQUARE CORP
% YARCO CO
7920 WARD PKW
KANSAS CITY MO 64114-2017

Please return payment to:
KCP&L
PO BOX 219330
KANSAS CITY MO 64121-9330

0000768003368000003584000007712061108

01804 INN6

Customer Name : CATHEDRAL SQUARE TOWER
Service Address : 424 W 12TH ST APT 1009
Account Number : 0768-00-3368

Page 2 of 2
Billing Date: 11/15/2011

424 W 12TH ST APT 1009

Residential Standard Service - 1RS1A

Billing Details - service from 10/12/2011 to 11/09/2011

Energy Charge \$ 24.69
Customer Charge 9.00
subtotal : \$ 33.69
Kansas City franchise fee : 2.15
Current Charges : \$ 35.84

Meter	Start Read Date	End Read Date	Days	End Read (-)	Start Read (=)	Read Difference (x)	Meter Multiplier (=)	Actual kWh Used
77985368	10/12	11/9	28	51424	51175	249	1	249

Contact Information Change Form

Account Number: 0768-00-3368

A current telephone listing on file simplifies outage and emergency reporting.

Your service address is identified by the following telephone number:

** No phone on file Change to: () ___ - ___

Mailing Address changes only. For service address changes call 816-701-0450 or toll-free 1-866-601-9405.

Address Line 1: _____

Address Line 2: _____

Address Line 3: _____

City: _____ State: _____ ZIP: _____ e-mail address (optional): _____

Please print changes in blue or black ink and don't forget to mark the box on the front.

For billing and service information : **816-701-0450**
or toll-free : **1-866-601-9405**
For emergencies or lights out : **1-888-544-4852 (1-888-LIGHT-KC)**

Customer Name : **CATHEDRAL SQUARE TOWER**
Service Address : **424 W 12TH ST APT 804**
Account Number : **0817-83-4804**

Due upon receipt : **\$ 23.08**

Page 1 of 2
Billing Date: 11/15/2011

Message Board

You're invited to KCP&L's Plaza Lighting Ceremony.
The festivities begin at 6 p.m. on Thanksgiving. If you can't join us, you can still watch all the festivities on NBC Channel 41. For more holiday cheer follow us now on Facebook and Twitter.

We need your feedback. We are conducting a pilot to evaluate the effectiveness of LED streetlights which have been installed throughout our service area. Go to www.kcpl.com/LEDstreetlights for a list of locations and to take our survey.

Find out if you qualify for Free Weatherization services based on income. For information about services offered in your county, call United Way at **2-1-1** or visit www.kcpl.com/weatherize to obtain your county's weatherization phone number.

Account Summary

for service from 10/12/2011 to 11/09/2011

Previously Billed	\$ 25.90
Payment Received 10/20/2011 - Thank you	- 25.90
Current Charges (details on back)	
424 W 12TH ST APT 804	23.08
Due upon receipt	\$ 23.08
Late charge if received after December 6, 2011	0.49
Amount due with late charge	\$ 23.57

Please return this portion with your payment. Thank you.

Customer Name : **CATHEDRAL SQUARE TOWER**
Service Address : **424 W 12TH ST APT 804**
Account Number : **0817-83-4804**
Billing Date : 11/15/2011

Due upon receipt : **\$ 23.08**
Payment must be received by : **December 6, 2011**

Amount Enclosed : \$ _____

CHECK HERE
to indicate address or phone
changes on back of stub

#BWNJWFF
#05724843628BB151#
CATHEDRAL SQUARE CORP
% YARCO CO
7920 WARD PKW
KANSAS CITY MO 64114-2017

Please return payment to:
KCP&L
PO BOX 219330
KANSAS CITY MO 64121-9330

0000817834804000002308000004912061103

01933 INN6

For billing and service information : **816-701-0450**
or toll-free : **1-866-601-9405**
For emergencies or lights out : **1-888-544-4852 (1-888-LIGHT-KC)**

Customer Name : **CATHEDRAL SQUARE TOWER**
Service Address : **424 W 12TH ST APT 606**
Account Number : **0850-15-7351**

Due upon receipt : **\$ 20.97**

Page 1 of 2
Billing Date: 11/15/2011

Message Board

You're invited to KCP&L's Plaza Lighting Ceremony.
The festivities begin at 6 p.m. on Thanksgiving. If you can't join us, you can still watch all the festivities on NBC Channel 41. For more holiday cheer follow us now on Facebook and Twitter.

We need your feedback. We are conducting a pilot to evaluate the effectiveness of LED streetlights which have been installed throughout our service area. Go to www.kcpl.com/LEDstreetlights for a list of locations and to take our survey.

Find out if you qualify for Free Weatherization services based on income. For information about services offered in your county, call United Way at **2-1-1** or visit www.kcpl.com/weatherize to obtain your county's weatherization phone number.

Account Summary

for service from 10/12/2011 to 11/09/2011

Previously Billed	\$ 21.63
Payment Received 10/20/2011 - Thank you	- 21.63
Current Charges <i>(details on back)</i>	
424 W 12TH ST APT 606	20.97
Due upon receipt	\$ 20.97
Late charge if received after December 6, 2011	0.45
Amount due with late charge	\$ 21.42

Please return this portion with your payment. Thank you.

Customer Name : **CATHEDRAL SQUARE TOWER**
Service Address : **424 W 12TH ST APT 606**
Account Number : **0850-15-7351**
Billing Date : 11/15/2011

Due upon receipt : **\$ 20.97**
Payment must be received by : **December 6, 2011**

Amount Enclosed : \$ _____

CHECK HERE
to indicate address or phone
changes on back of stub

#BWNJWPF
#05951101457BB151#
CATHEDRAL SQUARE CORP
& YARCO CO
7920 WARD PKW
KANSAS CITY MO 64114-2017

Please return payment to:
KCP&L
PO BOX 219330
KANSAS CITY MO 64121-9330

0000850157351000002097000004512061108

02026 INN6

Customer Name : CATHEDRAL SQUARE TOWER
Service Address : 424 W 12TH ST APT 606
Account Number : 0850-15-7351

Page 2 of 2
Billing Date: 11/15/2011

424 W 12TH ST APT 606

Residential Standard Service - 1RS1A

Billing Details - service from 10/12/2011 to 11/09/2011

Energy Charge \$ 10.71
Customer Charge 9.00
subtotal : \$ 19.71
Kansas City franchise fee : 1.26
Current Charges : \$ 20.97

Meter	Start Read Date	End Read Date	Days	End Read (-)	Start Read (=)	Read Difference (x)	Meter Multiplier (=)	Actual kWh Used
66281428	10/12	11/9	28	36924	36816	108	1	108

Contact Information Change Form

Account Number: 0850-15-7351

A current telephone listing on file simplifies outage and emergency reporting.

Your service address is identified by the following telephone number:

** No phone on file Change to: () _____ - _____

Mailing Address changes only. For service address changes call 816-701-0450 or toll-free 1-866-601-9405.

Address Line 1: _____

Address Line 2: _____

Address Line 3: _____

City: _____ State: _____ ZIP: _____ e-mail address (optional): _____

Please print changes in blue or black ink and don't forget to mark the box on the front.

For billing and service information : **816-701-0450**
or toll-free : **1-866-601-9405**
For emergencies or lights out : **1-888-544-4852 (1-888-LIGHT-KC)**

Customer Name : **CATHEDRAL SQUARE TOWER**
Service Address : **424 W 12TH ST APT 512**
Account Number : **1114-39-9674**

Due upon receipt : **\$ 34.15**

Page 1 of 2
Billing Date: 11/15/2011

Message Board

You're invited to KCP&L's Plaza Lighting Ceremony.
The festivities begin at 6 p.m. on Thanksgiving. If you can't join us, you can still watch all the festivities on NBC Channel 41. For more holiday cheer follow us now on Facebook and Twitter.

We need your feedback. We are conducting a pilot to evaluate the effectiveness of LED streetlights which have been installed throughout our service area. Go to www.kcpl.com/LEDstreetlights for a list of locations and to take our survey.

Find out if you qualify for Free Weatherization services based on income. For information about services offered in your county, call United Way at **2-1-1** or visit www.kcpl.com/weatherize to obtain your county's weatherization phone number.

Account Summary

for service from 10/12/2011 to 11/09/2011

Previously Billed	\$ 36.87
Payment Received 10/20/2011 - Thank you	- 36.87
Current Charges (details on back)	
424 W 12TH ST APT 512	34.15
Due upon receipt	\$ 34.15
Late charge if received after December 6, 2011	0.72
Amount due with late charge	\$ 34.87

Please return this portion with your payment. Thank you.

Customer Name : **CATHEDRAL SQUARE TOWER**
Service Address : **424 W 12TH ST APT 512**
Account Number : **1114-39-9674**
Billing Date : 11/15/2011

Due upon receipt : **\$ 34.15**
Payment must be received by : **December 6, 2011**

Amount Enclosed : \$ _____

CHECK HERE
to indicate address or phone
changes on back of stub

#BWNJWPF
#07800797718BB152#
CATHEDRAL SQUARE CORP
% YARCO CO
7920 WARD PKW
KANSAS CITY MO 64114-2017

Please return payment to:
KCP&L
PO BOX 219330
KANSAS CITY MO 64121-9330

0001114399674000003415000007212061103

02666 INN6

Customer Name : **CATHEDRAL SQUARE TOWER**
 Service Address : **424 W 12TH ST APT 512**
 Account Number : **1114-39-9674**

Page 2 of 2
 Billing Date: 11/15/2011

424 W 12TH ST APT 512

Residential Standard Service - 1RS1A

Billing Details - service from 10/12/2011 to 11/09/2011

Energy Charge	\$ 23.10
Customer Charge	9.00
subtotal :	\$ 32.10
Kansas City franchise fee :	2.05
Current Charges :	\$ 34.15

Meter	Start Read Date	End Read Date	Days	End Read	(-)	Start Read	(=)	Read Difference	(x)	Meter Multiplier	(=)	Actual kWh Used
66281553	10/12	11/9	28	38750		38517		233		1		233

Contact Information Change Form

Account Number: 1114-39-9674

A current telephone listing on file simplifies outage and emergency reporting.

Your service address is identified by the following telephone number:

** No phone on file Change to: () _____ - _____

Mailing Address changes only. For service address changes call 816-701-0450 or toll-free 1-866-601-9405.

Address Line 1: _____

Address Line 2: _____

Address Line 3: _____

City: _____ State: _____ ZIP: _____ e-mail address (optional): _____

Please print changes in blue or black ink and don't forget to mark the box on the front.

For billing and service information : **816-701-0450**
or toll-free : **1-866-601-9405**
For emergencies or lights out : **1-888-544-4852 (1-888-LIGHT-KC)**

Customer Name : **CATHEDRAL SQUARE TOWER**
Service Address : **424 W 12TH ST APT 403**
Account Number : **1151-09-5775**

Due upon receipt : **\$ 38.37**

Page 1 of 2
Billing Date: 11/15/2011

Message Board

You're invited to KCP&L's Plaza Lighting Ceremony.
The festivities begin at 6 p.m. on Thanksgiving. If you can't join us, you can still watch all the festivities on NBC Channel 41. For more holiday cheer follow us now on Facebook and Twitter.

We need your feedback. We are conducting a pilot to evaluate the effectiveness of LED streetlights which have been installed throughout our service area. Go to www.kcpl.com/LEDstreetlights for a list of locations and to take our survey.

Find out if you qualify for Free Weatherization services based on income. For information about services offered in your county, call United Way at **2-1-1** or visit www.kcpl.com/weatherize to obtain your county's weatherization phone number.

Account Summary

for service from 10/12/2011 to 11/09/2011

Previously Billed	\$ 36.98
Payment Received 10/20/2011 - Thank you	- 36.98
Current Charges <i>(details on back)</i>	
424 W 12TH ST APT 403	<u>38.37</u>
Due upon receipt	\$ 38.37
Late charge if received after December 6, 2011	<u>0.82</u>
Amount due with late charge	\$ 39.19

Please return this portion with your payment. Thank you.

Customer Name : **CATHEDRAL SQUARE TOWER**
Service Address : **424 W 12TH ST APT 403**
Account Number : **1151-09-5775**
Billing Date : 11/15/2011

Due upon receipt : **\$ 38.37**
Payment must be received by : **December 6, 2011**

Amount Enclosed : \$ _____

CHECK HERE
to indicate address or phone
changes on back of stub

#BWNJWPF
#08057670425BB152#
CATHEDRAL SQUARE CORP
‡ YARCO CO
7920 WARD PKW
KANSAS CITY MO 64114-2017

Please return payment to:

KCP&L
PO BOX 219330
KANSAS CITY MO 64121-9330

0001151095775000003837000008212061103

02769 INN6

Customer Name : CATHEDRAL SQUARE TOWER
Service Address : 424 W 12TH ST APT 403
Account Number : 1151-09-5775

Page 2 of 2
Billing Date: 11/15/2011

424 W 12TH ST APT 403

Residential Standard Service - 1RS1A

Billing Details - service from 10/12/2011 to 11/09/2011

Energy Charge	\$ 27.07
Customer Charge	9.00
subtotal :	\$ 36.07
Kansas City franchise fee :	2.30
Current Charges :	\$ 38.37

Meter	Start Read Date	End Read Date	Days	End Read (-)	Start Read (=)	Read Difference (x)	Meter Multiplier (=)	Actual kWh Used
77985472	10/12	11/9	28	35292	35019	273	1	273

Contact Information Change Form

Account Number: 1151-09-5775

A current telephone listing on file simplifies outage and emergency reporting.

Your service address is identified by the following telephone number:

** No phone on file Change to: () ____ - ____

Mailing Address changes only. For service address changes call 816-701-0450 or toll-free 1-866-601-9405.

Address Line 1: _____

Address Line 2: _____

Address Line 3: _____

City: _____ State: ____ ZIP: _____ e-mail address (optional): _____

Please print changes in blue or black ink and don't forget to mark the box on the front.

For billing and service information : **816-701-0450**
or toll-free : **1-866-601-9405**
For emergencies or lights out : **1-888-544-4852 (1-888-LIGHT-KC)**

Customer Name : **CATHEDRAL SQUARE TOWER**
Service Address : **424 W 12TH ST APT 605**
Account Number : **1164-51-2180**

Due upon receipt : **\$ 21.81**

Page 1 of 2
Billing Date: 11/15/2011

Message Board

You're invited to KCP&L's Plaza Lighting Ceremony.
The festivities begin at 6 p.m. on Thanksgiving. If you can't join us, you can still watch all the festivities on NBC Channel 41. For more holiday cheer follow us now on Facebook and Twitter.

We need your feedback. We are conducting a pilot to evaluate the effectiveness of LED streetlights which have been installed throughout our service area. Go to www.kcpl.com/LEDstreetlights for a list of locations and to take our survey.

Find out if you qualify for Free Weatherization services based on income. For information about services offered in your county, call United Way at **2-1-1** or visit www.kcpl.com/weatherize to obtain your county's weatherization phone number.

Account Summary

for service from 10/12/2011 to 11/09/2011

Previously Billed	\$ 23.55
Payment Received 10/20/2011 - Thank you	- 23.55
Current Charges <i>(details on back)</i>	
424 W 12TH ST APT 605	21.81
Due upon receipt	\$ 21.81
Late charge if received after December 6, 2011	0.47
Amount due with late charge	\$ 22.28

Please return this portion with your payment. Thank you.

Customer Name : **CATHEDRAL SQUARE TOWER**
Service Address : **424 W 12TH ST APT 605**
Account Number : **1164-51-2180**
Billing Date : 11/15/2011

Due upon receipt : **\$ 21.81**
Payment must be received by : **December 6, 2011**

Amount Enclosed : \$ _____

CHECK HERE
to indicate address or phone
changes on back of stub

#BWNJWPF
#08151585260BB158#
CATHEDRAL SQUARE CORP
% YARCO CO
7920 WARD PKW
KANSAS CITY MO 64114-2017

Please return payment to:
KCP&L
PO BOX 219330
KANSAS CITY MO 64121-9330

0001164512180000002181000004712061107

02800 INN6

Customer Name : CATHEDRAL SQUARE TOWER
Service Address : 424 W 12TH ST APT 605
Account Number : 1164-51-2180

Page 2 of 2
Billing Date: 11/15/2011

424 W 12TH ST APT 605

Residential Standard Service - 1RS1A

Billing Details - service from 10/12/2011 to 11/09/2011

Energy Charge \$ 11.50
Customer Charge 9.00
subtotal : \$ 20.50
Kansas City franchise fee : 1.31
Current Charges : \$ 21.81

Meter	Start Read Date	End Read Date	Days	End Read	(-)	Start Read	(=)	Read Difference	(x)	Meter Multiplier	(=)	Actual kWh Used
67186786	10/12	11/9	28	41968		41852		116		1		116

Contact Information Change Form

Account Number: 1164-51-2180

A current telephone listing on file simplifies outage and emergency reporting.

Your service address is identified by the following telephone number:

** No phone on file Change to: () _____ - _____

Mailing Address changes only. For service address changes call 816-701-0450 or toll-free 1-866-601-9405.

Address Line 1: _____

Address Line 2: _____

Address Line 3: _____

City: _____ State: _____ ZIP: _____ e-mail address (optional): _____

Please print changes in blue or black ink and don't forget to mark the box on the front.

For billing and service information : **816-701-0450**
or toll-free : **1-866-601-9405**
For emergencies or lights out : **1-888-544-4852 (1-888-LIGHT-KC)**

Customer Name : **CATHEDRAL SQUARE TOWER**
Service Address : **424 W 12TH ST APT 707**
Account Number : **1258-42-9310**

Due upon receipt : **\$ 31.19**

Page 1 of 2
Billing Date: 11/15/2011

Message Board

You're invited to KCP&L's Plaza Lighting Ceremony. The festivities begin at 6 p.m. on Thanksgiving. If you can't join us, you can still watch all the festivities on NBC Channel 41. For more holiday cheer follow us now on Facebook and Twitter.

We need your feedback. We are conducting a pilot to evaluate the effectiveness of LED streetlights which have been installed throughout our service area. Go to www.kcpl.com/LEDstreetlights for a list of locations and to take our survey.

Find out if you qualify for Free Weatherization services based on income. For information about services offered in your county, call United Way at **2-1-1** or visit www.kcpl.com/weatherize to obtain your county's weatherization phone number.

Account Summary

for service from 10/12/2011 to 11/09/2011

Previously Billed	\$ 31.33
Payment Received 10/20/2011 - Thank you	- 31.33
Current Charges <i>(details on back)</i>	
424 W 12TH ST APT 707	31.19
Due upon receipt	\$ 31.19
Late charge if received after December 6, 2011	0.66
Amount due with late charge	\$ 31.85

Please return this portion with your payment. Thank you.

Customer Name : **CATHEDRAL SQUARE TOWER**
Service Address : **424 W 12TH ST APT 707**
Account Number : **1258-42-9310**
Billing Date : 11/15/2011

Due upon receipt : **\$ 31.19**
Payment must be received by : **December 6, 2011**

Amount Enclosed : \$ _____

CHECK HERE
*to indicate address or phone
changes on back of stub*

Please return payment to:

KCP&L
PO BOX 219330
KANSAS CITY MO 64121-9330

#BWNJWPF
#08809005170BB154#
CATHEDRAL SQUARE CORP
§ YARCO CO
7920 WARD PKW
KANSAS CITY MO 64114-2017

0001258429310000003119000006612061104

03018 INN6

Customer Name : CATHEDRAL SQUARE TOWER
Service Address : 424 W 12TH ST APT 707
Account Number : 1258-42-9310

Page 2 of 2
Billing Date: 11/15/2011

424 W 12TH ST APT 707

Residential Standard Service - 1RS1A

Billing Details - service from 10/12/2011 to 11/09/2011

Energy Charge \$ 20.32
Customer Charge 9.00
subtotal : \$ 29.32
Kansas City franchise fee : 1.87
Current Charges : \$ 31.19

Meter	Start Read Date	End Read Date	Days	End Read (-)	Start Read (=)	Read Difference (x)	Meter Multiplier (=)	Actual kWh Used
66281146	10/12	11/9	28	32731	32526	205	1	205

Contact Information Change Form

Account Number: 1258-42-9310

A current telephone listing on file simplifies outage and emergency reporting.

Your service address is identified by the following telephone number:

** No phone on file Change to: () ___ - ___

Mailing Address changes only. For service address changes call 816-701-0450 or toll-free 1-866-601-9405.

Address Line 1: _____

Address Line 2: _____

Address Line 3: _____

City: _____ State: _____ ZIP: _____ e-mail address (optional): _____

Please print changes in blue or black ink and don't forget to mark the box on the front.

For billing and service information : **816-701-0450**
or toll-free : **1-866-601-9405**
For emergencies or lights out : **1-888-544-4852 (1-888-LIGHT-KC)**

Customer Name : **CATHEDRAL SQUARE TOWER**
Service Address : **424 W 12TH ST APT 904**
Account Number : **1286-46-8757**

Due upon receipt : **\$ 30.46**

Page 1 of 2
Billing Date: 11/15/2011

Message Board

You're invited to KCP&L's Plaza Lighting Ceremony.
The festivities begin at 6 p.m. on Thanksgiving. If you can't join us, you can still watch all the festivities on NBC Channel 41. For more holiday cheer follow us now on Facebook and Twitter.

We need your feedback. We are conducting a pilot to evaluate the effectiveness of LED streetlights which have been installed throughout our service area. Go to www.kcpl.com/LEDstreetlights for a list of locations and to take our survey.

Find out if you qualify for Free Weatherization services based on income. For information about services offered in your county, call United Way at **2-1-1** or visit www.kcpl.com/weatherize to obtain your county's weatherization phone number.

Account Summary

for service from 10/12/2011 to 11/09/2011

Previously Billed	\$ 42.44
Payment Received 10/20/2011 - Thank you	- 42.44
Current Charges <i>(details on back)</i>	
424 W 12TH ST APT 904	30.46
Due upon receipt	\$ 30.46
Late charge if received after December 6, 2011	0.65
Amount due with late charge	\$ 31.11

Please return this portion with your payment. Thank you.

Customer Name : **CATHEDRAL SQUARE TOWER**
Service Address : **424 W 12TH ST APT 904**
Account Number : **1286-46-8757**
Billing Date : 11/15/2011

Due upon receipt : **\$ 30.46**
Payment must be received by : **December 6, 2011**

Amount Enclosed : \$ _____

CHECK HERE
to indicate address or phone
changes on back of stub

#BWNJWPF
#09005281299BB150#
CATHEDRAL SQUARE CORP
% YARCO CO
7920 WARD PKW
KANSAS CITY MO 64114-2017

Please return payment to:
KCP&L
PO BOX 219330
KANSAS CITY MO 64121-9330

0001286468757000003046000006512061102

03080 INN6

Customer Name : CATHEDRAL SQUARE TOWER
Service Address : 424 W 12TH ST APT 904
Account Number : 1286-46-8757

Page 2 of 2
Billing Date: 11/15/2011

424 W 12TH ST APT 904

Residential Standard Service - 1RS1A

Billing Details - service from 10/12/2011 to 11/09/2011

Energy Charge	\$ 19.63
Customer Charge	9.00
subtotal :	\$ 28.63
Kansas City franchise fee :	1.83
Current Charges :	\$ 30.46

Meter	Start Read Date	End Read Date	Days	End Read	(-)	Start Read	(=)	Read Difference	(x)	Meter Multiplier	(=)	Actual kWh Used
66281509	10/12	11/9	28	33858		33660		198		1		198

Contact Information Change Form

Account Number: 1286-46-8757

A current telephone listing on file simplifies outage and emergency reporting.

Your service address is identified by the following telephone number:

** No phone on file Change to: () — — —

Mailing Address changes only. For service address changes call 816-701-0450 or toll-free 1-866-601-9405.

Address Line 1: _____

Address Line 2: _____

Address Line 3: _____

City: _____ State: _____ ZIP: _____ e-mail address (optional): _____

Please print changes in blue or black ink and don't forget to mark the box on the front.

For billing and service information : **816-701-0450**
or toll-free : **1-866-601-9405**
For emergencies or lights out : **1-888-544-4852 (1-888-LIGHT-KC)**

Customer Name : **CATHEDRAL SQUARE TOWER**
Service Address : **424 W 12TH ST APT 1211**
Account Number : **1317-75-3559**

Due upon receipt : **\$ 66.21**

Page 1 of 2
Billing Date: 11/15/2011

Message Board

You're invited to KCP&L's Plaza Lighting Ceremony.
The festivities begin at 6 p.m. on Thanksgiving. If you can't join us, you can still watch all the festivities on NBC Channel 41. For more holiday cheer follow us now on Facebook and Twitter.

We need your feedback. We are conducting a pilot to evaluate the effectiveness of LED streetlights which have been installed throughout our service area. Go to www.kcpl.com/LEDstreetlights for a list of locations and to take our survey.

Find out if you qualify for Free Weatherization services based on income. For information about services offered in your county, call United Way at **2-1-1** or visit www.kcpl.com/weatherize to obtain your county's weatherization phone number.

Account Summary

for service from 10/12/2011 to 11/09/2011

Previously Billed	\$ 53.63
Payment Received 10/20/2011 - Thank you	- 53.63
Current Charges (details on back)	
424 W 12TH ST APT 1211	66.21
Due upon receipt	\$ 66.21
Late charge if received after December 6, 2011	1.24
Amount due with late charge	\$ 67.45

Please return this portion with your payment. Thank you.

Customer Name : **CATHEDRAL SQUARE TOWER**
Service Address : **424 W 12TH ST APT 1211**
Account Number : **1317-75-3559**
Billing Date : 11/15/2011

Due upon receipt : **\$ 66.21**
Payment must be received by : **December 6, 2011**

Amount Enclosed : \$ _____

CHECK HERE
to indicate address or phone
changes on back of stub

#BWNJWPF
#09224274913BB152#
CATHEDRAL SQUARE CORP
% YARCO CO
7920 WARD PKW
KANSAS CITY MO 64114-2017

Please return payment to:
KCP&L
PO BOX 219330
KANSAS CITY MO 64121-9330

0001317753559000006621000012412061100

03157 INN6

Customer Name : CATHEDRAL SQUARE TOWER
Service Address : 424 W 12TH ST APT 1211
Account Number : 1317-75-3559

Page 2 of 2
Billing Date: 11/15/2011

424 W 12TH ST APT 1211

Residential Standard Service - 1RS1A

Billing Details - service from 10/12/2011 to 11/09/2011

Energy Charge	\$ 53.24
Customer Charge	9.00
subtotal :	\$ 62.24
Kansas City franchise fee :	3.97
Current Charges :	\$ 66.21

Meter	Start Read Date	End Read Date	Days	End Read	(-)	Start Read	(=)	Read Difference	(x)	Meter Multiplier	(=)	Actual kWh Used
85673789	10/12	11/9	28	55016		54479		537		1		537

Contact Information Change Form

Account Number: 1317-75-3559

A current telephone listing on file simplifies outage and emergency reporting.

Your service address is identified by the following telephone number:

** No phone on file Change to: () ____ - _____

Mailing Address changes only. For service address changes call 816-701-0450 or toll-free 1-866-601-9405.

Address Line 1: _____

Address Line 2: _____

Address Line 3: _____

City: _____ State: ____ ZIP: _____ e-mail address (optional): _____

Please print changes in blue or black ink and don't forget to mark the box on the front.

For billing and service information : **816-701-0450**
or toll-free : **1-866-601-9405**
For emergencies or lights out : **1-888-544-4852 (1-888-LIGHT-KC)**

Customer Name : **CATHEDRAL SQUARE CORP**
Service Address : **424 W 12TH ST APT 205**
Account Number : **1428-83-9626**

Due upon receipt : **\$ 52.08**

Page 1 of 2
Billing Date: 11/15/2011

Message Board

You're invited to KCP&L's Plaza Lighting Ceremony.
The festivities begin at 6 p.m. on Thanksgiving. If you can't join us, you can still watch all the festivities on NBC Channel 41. For more holiday cheer follow us now on Facebook and Twitter.

We need your feedback. We are conducting a pilot to evaluate the effectiveness of LED streetlights which have been installed throughout our service area. Go to www.kcpl.com/LEDstreetlights for a list of locations and to take our survey.

Find out if you qualify for Free Weatherization services based on income. For information about services offered in your county, call United Way at **2-1-1** or visit www.kcpl.com/weatherize to obtain your county's weatherization phone number.

Account Summary

for service from 10/12/2011 to 11/09/2011

Previously Billed	\$ 53.31
Payment Received 10/20/2011 - Thank you	- 53.31
Current Charges (details on back)	
424 W 12TH ST APT 205	52.08
Due upon receipt	\$ 52.08
Late charge if received after December 6, 2011	1.08
Amount due with late charge	\$ 53.16

Please return this portion with your payment. Thank you.

Customer Name : **CATHEDRAL SQUARE CORP**
Service Address : **424 W 12TH ST APT 205**
Account Number : **1428-83-9626**
Billing Date : 11/15/2011

Due upon receipt : **\$ 52.08**
Payment must be received by : **December 6, 2011**

Amount Enclosed : \$ _____

CHECK HERE
to indicate address or phone
changes on back of stub

#BWNJWPF
#10001877382BB150#
CATHEDRAL SQUARE CORP
% YARCO CO
7920 WARD PKW
KANSAS CITY MO 64114-2017

Please return payment to:
KCP&L
PO BOX 219330
KANSAS CITY MO 64121-9330

0001428839626000005208000010812061104

03409 INN6

Customer Name : CATHEDRAL SQUARE CORP
Service Address : 424 W 12TH ST APT 205
Account Number : 1428-83-9626

Page 2 of 2
Billing Date: 11/15/2011

424 W 12TH ST APT 205

Residential Standard Service - 1RS1A

Billing Details - service from 10/12/2011 to 11/09/2011

Energy Charge \$ 39.95
Customer Charge 9.00
subtotal : \$ 48.95
Kansas City franchise fee : 3.13
Current Charges : \$ 52.08

Meter	Start Read Date	End Read Date	Days	End Read	(-)	Start Read	(=)	Read Difference	(x)	Meter Multiplier	(=)	Actual kWh Used
67186738	10/12	11/9	28	33847		33444		403		1		403

Contact Information Change Form

Account Number: 1428-83-9626

A current telephone listing on file simplifies outage and emergency reporting.

Your service address is identified by the following telephone number:

** No phone on file Change to: () _____ - _____

Mailing Address changes only. For service address changes call 816-701-0450 or toll-free 1-866-601-9405.

Address Line 1: _____

Address Line 2: _____

Address Line 3: _____

City: _____ State: _____ ZIP: _____ e-mail address (optional): _____

Please print changes in blue or black ink and don't forget to mark the box on the front.

For billing and service information : **816-701-0450**
or toll-free : **1-866-601-9405**
For emergencies or lights out : **1-888-544-4852 (1-888-LIGHT-KC)**

Customer Name : **CATHEDRAL SQUARE TOWER**
Service Address : **424 W 12TH ST APT 507**
Account Number : **1438-38-4954**

Due upon receipt : **\$ 28.35**

Page 1 of 2
Billing Date: 11/15/2011

Message Board

You're invited to KCP&L's Plaza Lighting Ceremony.
The festivities begin at 6 p.m. on Thanksgiving. If you can't join us, you can still watch all the festivities on NBC Channel 41. For more holiday cheer follow us now on Facebook and Twitter.

We need your feedback. We are conducting a pilot to evaluate the effectiveness of LED streetlights which have been installed throughout our service area. Go to www.kcpl.com/LEDstreetlights for a list of locations and to take our survey.

Find out if you qualify for Free Weatherization services based on income. For information about services offered in your county, call United Way at **2-1-1** or visit www.kcpl.com/weatherize to obtain your county's weatherization phone number.

Account Summary

for service from 10/12/2011 to 11/09/2011

Previously Billed	\$ 31.02
Payment Received 10/20/2011 - Thank you	- 31.02
Current Charges (details on back)	
424 W 12TH ST APT 507	28.35
Due upon receipt	\$ 28.35
Late charge if received after December 6, 2011	0.61
Amount due with late charge	\$ 28.96

Please return this portion with your payment. Thank you.

Customer Name : **CATHEDRAL SQUARE TOWER**
Service Address : **424 W 12TH ST APT 507**
Account Number : **1438-38-4954**
Billing Date : 11/15/2011

Due upon receipt : **\$ 28.35**
Payment must be received by : **December 6, 2011**

Amount Enclosed : \$ _____

CHECK HERE
to indicate address or phone
changes on back of stub

#BWNJWFF
#10068694678BB151#
CATHEDRAL SQUARE CORP
% YARCO CO
7920 WARD PKW
KANSAS CITY MO 64114-2017

Please return payment to:
KCP&L
PO BOX 219330
KANSAS CITY MO 64121-9330

0001438384954000002835000006112061106

03436 INN6

For billing and service information : **816-701-0450**
or toll-free : **1-866-601-9405**
For emergencies or lights out : **1-888-544-4852 (1-888-LIGHT-KC)**

Customer Name : **CATHEDRAL SQUARE CORP**
Service Address : **424 W 12TH ST APT 311**
Account Number : **1454-25-7395**

Due upon receipt : **\$ 19.92**

Page 1 of 2
Billing Date: 11/15/2011

Message Board

You're invited to KCP&L's Plaza Lighting Ceremony.
The festivities begin at 6 p.m. on Thanksgiving. If you can't join us, you can still watch all the festivities on NBC Channel 41. For more holiday cheer follow us now on Facebook and Twitter.

We need your feedback. We are conducting a pilot to evaluate the effectiveness of LED streetlights which have been installed throughout our service area. Go to www.kcpl.com/LEDstreetlights for a list of locations and to take our survey.

Find out if you qualify for Free Weatherization services based on income. For information about services offered in your county, call United Way at **2-1-1** or visit www.kcpl.com/weatherize to obtain your county's weatherization phone number.

Account Summary

for service from 10/12/2011 to 11/09/2011

Previously Billed	\$ 20.03
Payment Received 10/20/2011 - Thank you	- 20.03
Current Charges <i>(details on back)</i>	
424 W 12TH ST APT 311	19.92
Due upon receipt	\$ 19.92
Late charge if received after December 6, 2011	0.42
Amount due with late charge	\$ 20.34

Please return this portion with your payment. Thank you.

Customer Name : **CATHEDRAL SQUARE CORP**
Service Address : **424 W 12TH ST APT 311**
Account Number : **1454-25-7395**
Billing Date : 11/15/2011

Due upon receipt : **\$ 19.92**
Payment must be received by : **December 6, 2011**

Amount Enclosed : \$ _____

CHECK HERE
to indicate address or phone
changes on back of stub

#EWNJWPF
#10179801765BB151#
CATHEDRAL SQUARE CORP
% YARCO CO
7920 WARD PKW
KANSAS CITY MO 64114-2017

Please return payment to:
KCP&L
PO BOX 219330
KANSAS CITY MO 64121-9330

0001454257395000001992000004212061105

03476 INN6

For billing and service information : **816-701-0450**
or toll-free : **1-866-601-9405**
For emergencies or lights out : **1-888-544-4852 (1-888-LIGHT-KC)**

Customer Name : **CATHEDRAL SQUARE TOWER**
Service Address : **424 W 12TH ST APT 702**
Account Number : **1493-72-8817**

Due upon receipt : **\$ 31.73**

Page 1 of 2
Billing Date: 11/15/2011

Message Board

You're invited to KCP&L's Plaza Lighting Ceremony.
The festivities begin at 6 p.m. on Thanksgiving. If you can't join us, you can still watch all the festivities on NBC Channel 41. For more holiday cheer follow us now on Facebook and Twitter.

We need your feedback. We are conducting a pilot to evaluate the effectiveness of LED streetlights which have been installed throughout our service area. Go to www.kcpl.com/LEDstreetlights for a list of locations and to take our survey.

Find out if you qualify for Free Weatherization services based on income. For information about services offered in your county, call United Way at **2-1-1** or visit www.kcpl.com/weatherize to obtain your county's weatherization phone number.

Account Summary

for service from 10/12/2011 to 11/09/2011

Previously Billed	\$ 35.70
Payment Received 10/20/2011 - Thank you	- 35.70
Current Charges <i>(details on back)</i>	
424 W 12TH ST APT 702	31.73
Due upon receipt	\$ 31.73
Late charge if received after December 6, 2011	0.67
Amount due with late charge	\$ 32.40

Please return this portion with your payment. Thank you.

Customer Name : **CATHEDRAL SQUARE TOWER**
Service Address : **424 W 12TH ST APT 702**
Account Number : **1493-72-8817**
Billing Date : 11/15/2011

Due upon receipt : **\$ 31.73**
Payment must be received by : **December 6, 2011**

Amount Enclosed : \$ _____

CHECK HERE
to indicate address or phone
changes on back of stub

#BWNJWPF
#10456101719BB157#
CATHEDRAL SQUARE CORP
% YARCO CO
7920 WARD PKW
KANSAS CITY MO 64114-2017

Please return payment to:
KCP&L
PO BOX 219330
KANSAS CITY MO 64121-9330

0001493728817000003173000006712061103

03576 INN6

Customer Name : CATHEDRAL SQUARE TOWER
Service Address : 424 W 12TH ST APT 702
Account Number : 1493-72-8817

Page 2 of 2
Billing Date: 11/15/2011

424 W 12TH ST APT 702

Residential Standard Service - 1RS1A

Billing Details - service from 10/12/2011 to 11/09/2011

Energy Charge	\$ 20.82
Customer Charge	9.00
subtotal :	\$ 29.82
Kansas City franchise fee :	1.91
Current Charges :	\$ 31.73

Meter	Start Read Date	End Read Date	Days	End Read (-)	Start Read (=)	Read Difference (x)	Meter Multiplier (=)	Actual kWh Used
66686928	10/12	11/9	28	28361	28151	210	1	210

Contact Information Change Form

Account Number: 1493-72-8817

A current telephone listing on file simplifies outage and emergency reporting.

Your service address is identified by the following telephone number:

** No phone on file Change to: () _____ - _____

Mailing Address changes only. For service address changes call 816-701-0450 or toll-free 1-866-601-9405.

Address Line 1: _____

Address Line 2: _____

Address Line 3: _____

City: _____ State: _____ ZIP: _____ e-mail address (optional): _____

Please print changes in blue or black ink and don't forget to mark the box on the front.

For billing and service information : **816-701-0450**
or toll-free : **1-866-601-9405**
For emergencies or lights out : **1-888-544-4852** (1-888-LIGHT-KC)

Customer Name : **CATHEDRAL SQUARE CORP**
Service Address : **424 W 12TH ST**
Account Number : **1756-32-8253**

Due upon receipt : **\$ 19.49**

Page 1 of 2
Billing Date: 11/15/2011

Message Board

You're invited to KCP&L's Plaza Lighting Ceremony.
The festivities begin at 6 p.m. on Thanksgiving. If you can't join us, you can still watch all the festivities on NBC Channel 41. For more holiday cheer follow us now on Facebook and Twitter.

We need your feedback. We are conducting a pilot to evaluate the effectiveness of LED streetlights which have been installed throughout our service area. Go to www.kcpl.com/LEDstreetlights for a list of locations and to take our survey.

Find out if you qualify for Free Weatherization services based on income. For information about services offered in your county, call United Way at **2-1-1** or visit www.kcpl.com/weatherize to obtain your county's weatherization phone number.

Account Summary

for service from 10/12/2011 to 11/09/2011

Previously Billed	\$ 25.25
Payment Received 10/20/2011 - Thank you	- 25.25
Current Charges (details on back)	
424 W 12TH ST	<u>19.49</u>
Due upon receipt	\$ 19.49
Late charge if received after December 6, 2011	<u>0.42</u>
Amount due with late charge	\$ 19.91

Please return this portion with your payment. Thank you.

Customer Name : **CATHEDRAL SQUARE CORP**
Service Address : **424 W 12TH ST**
Account Number : **1756-32-8253**
Billing Date : 11/15/2011

Due upon receipt : **\$ 19.49**
Payment must be received by : **December 6, 2011**

Amount Enclosed : \$ _____

CHECK HERE
to indicate address or phone
changes on back of stub

#BWNJWPF
#12294297771BB155#
CATHEDRAL SQUARE CORP
% YARCO CO
7920 WARD PKW
KANSAS CITY MO 64114-2017

Please return payment to:
KCP&L
PO BOX 219330
KANSAS CITY MO 64121-9330

0001756328253000001949000004212061109

04186 INN6

For billing and service information : **816-701-0450**
or toll-free : **1-866-601-9405**
For emergencies or lights out : **1-888-544-4852 (1-888-LIGHT-KC)**

Customer Name : **CATHEDRAL SQUARE TOWER**
Service Address : **424 W 12TH ST APT 704**
Account Number : **1802-87-2353**

Due upon receipt : **\$ 25.08**

Page 1 of 2
Billing Date: 11/15/2011

Message Board

You're invited to KCP&L's Plaza Lighting Ceremony.
The festivities begin at 6 p.m. on Thanksgiving. If you can't join us, you can still watch all the festivities on NBC Channel 41. For more holiday cheer follow us now on Facebook and Twitter.

We need your feedback. We are conducting a pilot to evaluate the effectiveness of LED streetlights which have been installed throughout our service area. Go to www.kcpl.com/LEDstreetlights for a list of locations and to take our survey.

Find out if you qualify for Free Weatherization services based on income. For information about services offered in your county, call United Way at **2-1-1** or visit www.kcpl.com/weatherize to obtain your county's weatherization phone number.

Account Summary

for service from 10/12/2011 to 11/09/2011

Previously Billed	\$ 26.52
Payment Received 10/20/2011 - Thank you	- 26.52
Current Charges (details on back) 424 W 12TH ST APT 704	25.08
Due upon receipt	\$ 25.08
Late charge if received after December 6, 2011	0.53
Amount due with late charge	\$ 25.61

Please return this portion with your payment. Thank you.

Customer Name : **CATHEDRAL SQUARE TOWER**
Service Address : **424 W 12TH ST APT 704**
Account Number : **1802-87-2353**
Billing Date : 11/15/2011

Due upon receipt : **\$ 25.08**
Payment must be received by : **December 6, 2011**

Amount Enclosed : \$ _____

CHECK HERE
to indicate address or phone
changes on back of stub

#BWNJWPF
#12620106471BB159#
CATHEDRAL SQUARE CORP
% YARCO CO
7920 WARD PKW
KANSAS CITY MO 64114-2017

Please return payment to:
KCP&L
PO BOX 219330
KANSAS CITY MO 64121-9330

0001802872353000002508000005312061106

04317 INN6

Customer Name : **CATHEDRAL SQUARE TOWER**
Service Address : **424 W 12TH ST APT 704**
Account Number : **1802-87-2353**

Page 2 of 2
Billing Date: 11/15/2011

424 W 12TH ST APT 704

Residential Standard Service - 1RS1A

Billing Details - service from 10/12/2011 to 11/09/2011

Energy Charge	\$ 14.57
Customer Charge	9.00
subtotal :	\$ 23.57
Kansas City franchise fee :	1.51
Current Charges :	\$ 25.08

Meter	Start Read Date	End Read Date	Days	End Read	(-)	Start Read	(=)	Read Difference	(x)	Meter Multiplier	(=)	Actual kWh Used
66188151	10/12	11/9	28	36844		36697		147		1		147

Contact Information Change Form

Account Number: 1802-87-2353

A current telephone listing on file simplifies outage and emergency reporting.

Your service address is identified by the following telephone number:

** No phone on file Change to: () _____ - _____

Mailing Address changes only. For service address changes call 816-701-0450 or toll-free 1-866-601-9405.

Address Line 1: _____

Address Line 2: _____

Address Line 3: _____

City: _____ State: _____ ZIP: _____ e-mail address (optional): _____

Please print changes in blue or black ink and don't forget to mark the box on the front.

For billing and service information : **816-701-0450**
or toll-free : **1-866-601-9405**
For emergencies or lights out : **1-888-544-4852 (1-888-LIGHT-KC)**

Customer Name : **CATHEDRAL SQUARE TOWER**
Service Address : **424 W 12TH ST APT 107**
Account Number : **1820-59-0579**

Due upon receipt : **\$ 57.14**

Page 1 of 2
Billing Date: 11/15/2011

Message Board

You're invited to KCP&L's Plaza Lighting Ceremony.
The festivities begin at 6 p.m. on Thanksgiving. If you can't join us, you can still watch all the festivities on NBC Channel 41. For more holiday cheer follow us now on Facebook and Twitter.

We need your feedback. We are conducting a pilot to evaluate the effectiveness of LED streetlights which have been installed throughout our service area. Go to www.kcpl.com/LEDstreetlights for a list of locations and to take our survey.

Find out if you qualify for Free Weatherization services based on income. For information about services offered in your county, call United Way at **2-1-1** or visit www.kcpl.com/weatherize to obtain your county's weatherization phone number.

Account Summary

for service from 10/12/2011 to 11/09/2011

Previously Billed	\$ 57.35
Payment Received 10/20/2011 - Thank you	- 57.35
Current Charges (details on back)	
424 W 12TH ST APT 107	<u>57.14</u>
Due upon receipt	\$ 57.14
Late charge if received after December 6, 2011	<u>1.14</u>
Amount due with late charge	\$ 58.28

Please return this portion with your payment. Thank you.

Customer Name : **CATHEDRAL SQUARE TOWER**
Service Address : **424 W 12TH ST APT 107**
Account Number : **1820-59-0579**
Billing Date : 11/15/2011

Due upon receipt : **\$ 57.14**
Payment must be received by : **December 6, 2011**

Amount Enclosed : \$ _____

CHECK HERE
to indicate address or phone
changes on back of stub

#BWNJWPF
#12744134053BB159#
CATHEDRAL SQUARE CORP
% YARCO CO
7920 WARD PKW
KANSAS CITY MO 64114-2017

Please return payment to:
KCP&L
PO BOX 219330
KANSAS CITY MO 64121-9330

0001820590579000005714000011412061106

04362 INN6

For billing and service information : **816-701-0450**
or toll-free : **1-866-601-9405**
For emergencies or lights out : **1-888-544-4852 (1-888-LIGHT-KC)**

Customer Name : **CATHEDRAL SQUARE TOWER**
Service Address : **424 W 12TH ST APT 901**
Account Number : **1837-99-6259**

Due upon receipt : **\$ 21.70**

Page 1 of 2
Billing Date: 11/15/2011

Message Board

You're invited to KCP&L's Plaza Lighting Ceremony.
The festivities begin at 6 p.m. on Thanksgiving. If you can't join us, you can still watch all the festivities on NBC Channel 41. For more holiday cheer follow us now on Facebook and Twitter.

We need your feedback. We are conducting a pilot to evaluate the effectiveness of LED streetlights which have been installed throughout our service area. Go to www.kcpl.com/LEDstreetlights for a list of locations and to take our survey.

Find out if you qualify for Free Weatherization services based on income. For information about services offered in your county, call United Way at **2-1-1** or visit www.kcpl.com/weatherize to obtain your county's weatherization phone number.

Account Summary

for service from 10/12/2011 to 11/09/2011

Previously Billed	\$ 19.71
Payment Received 10/20/2011 - Thank you	- 19.71
Current Charges (details on back)	
424 W 12TH ST APT 901	21.70
Due upon receipt	\$ 21.70
Late charge if received after December 6, 2011	0.46
Amount due with late charge	\$ 22.16

Please return this portion with your payment. Thank you.

Customer Name : **CATHEDRAL SQUARE TOWER**
Service Address : **424 W 12TH ST APT 901**
Account Number : **1837-99-6259**
Billing Date : 11/15/2011

Due upon receipt : **\$ 21.70**
Payment must be received by : **December 6, 2011**

Amount Enclosed : \$ _____

CHECK HERE
to indicate address or phone
changes on back of stub

#BWNJWPF
#12865973813BB153#
CATHEDRAL SQUARE CORP
% YARCO CO
7920 WARD PKW
KANSAS CITY MO 64114-2017

Please return payment to:
KCP&L
PO BOX 219330
KANSAS CITY MO 64121-9330

0001837996259000002170000004612061102

04425 INN6

Customer Name : **CATHEDRAL SQUARE TOWER**
Service Address : **424 W 12TH ST APT 901**
Account Number : **1837-99-6259**

Page 2 of 2
Billing Date: 11/15/2011

424 W 12TH ST APT 901

Residential Standard Service - 1RS1A

Billing Details - service from 10/12/2011 to 11/09/2011

Energy Charge	\$ 11.40
Customer Charge	9.00
subtotal :	\$ 20.40
Kansas City franchise fee :	1.30
Current Charges :	\$ 21.70

Meter	Start Read Date	End Read Date	Days	End Read (-)	Start Read (=)	Read Difference (x)	Meter Multiplier (=)	Actual kWh Used
66281398	10/12	11/9	28	28412	28297	115	1	115

Contact Information Change Form

Account Number: 1837-99-6259

A current telephone listing on file simplifies outage and emergency reporting.
Your service address is identified by the following telephone number:

** No phone on file Change to: () — —

Mailing Address changes only. For service address changes call 816-701-0450 or toll-free 1-866-601-9405.

Address Line 1: _____

Address Line 2: _____

Address Line 3: _____

City: _____ State: _____ ZIP: _____ e-mail address (optional): _____

Please print changes in blue or black ink and don't forget to mark the box on the front.

For billing and service information : **816-701-0450**
or toll-free : **1-866-601-9405**
For emergencies or lights out : **1-888-544-4852 (1-888-LIGHT-KC)**

Customer Name : **CATHEDRAL SQUARE TOWER**
Service Address : **424 W 12TH ST APT 1112**
Account Number : **1967-00-0260**

Due upon receipt : **\$ 26.77**

Page 1 of 2
Billing Date: 11/15/2011

Message Board

You're invited to KCP&L's Plaza Lighting Ceremony.
The festivities begin at 6 p.m. on Thanksgiving. If you can't join us, you can still watch all the festivities on NBC Channel 41. For more holiday cheer follow us now on Facebook and Twitter.

We need your feedback. We are conducting a pilot to evaluate the effectiveness of LED streetlights which have been installed throughout our service area. Go to www.kcpl.com/LEDstreetlights for a list of locations and to take our survey.

Find out if you qualify for Free Weatherization services based on income. For information about services offered in your county, call United Way at **2-1-1** or visit www.kcpl.com/weatherize to obtain your county's weatherization phone number.

Account Summary

for service from 10/12/2011 to 11/09/2011

Previously Billed	\$ 26.85
Payment Received 10/20/2011 - Thank you	- 26.85
Current Charges <i>(details on back)</i>	
424 W 12TH ST APT 1112	26.77
Due upon receipt	\$ 26.77
Late charge if received after December 6, 2011	0.57
Amount due with late charge	\$ 27.34

Please return this portion with your payment. Thank you.

Customer Name : **CATHEDRAL SQUARE TOWER**
Service Address : **424 W 12TH ST APT 1112**
Account Number : **1967-00-0260**
Billing Date : 11/15/2011

Due upon receipt : **\$ 26.77**
Payment must be received by : **December 6, 2011**

Amount Enclosed : \$ _____

CHECK HERE
to indicate address or phone
changes on back of stub

#BWNJWPF
#13769001820BB157#
CATHEDRAL SQUARE CORP
% YARCO CO
7920 WARD PKW
KANSAS CITY MO 64114-2017

Please return payment to:

KCP&L
PO BOX 219330
KANSAS CITY MO 64121-9330

0001967000260000002677000005712061106

04703 INN6

For billing and service information : **816-701-0450**
or toll-free : **1-866-601-9405**
For emergencies or lights out : **1-888-544-4852 (1-888-LIGHT-KC)**

Customer Name : **CATHEDRAL SQUARE TOWER**
Service Address : **424 W 12TH ST APT 511**
Account Number : **1995-57-5198**

Due upon receipt : **\$ 30.57**

Page 1 of 2
Billing Date: 11/15/2011

Message Board

You're invited to KCP&L's Plaza Lighting Ceremony.
The festivities begin at 6 p.m. on Thanksgiving. If you can't join us, you can still watch all the festivities on NBC Channel 41. For more holiday cheer follow us now on Facebook and Twitter.

We need your feedback. We are conducting a pilot to evaluate the effectiveness of LED streetlights which have been installed throughout our service area. Go to www.kcpl.com/LEDstreetlights for a list of locations and to take our survey.

Find out if you qualify for Free Weatherization services based on income. For information about services offered in your county, call United Way at **2-1-1** or visit www.kcpl.com/weatherize to obtain your county's weatherization phone number.

Account Summary

for service from 10/12/2011 to 11/09/2011

Previously Billed	\$ 31.24
Payment Received 10/20/2011 - Thank you	- 31.24
Current Charges <i>(details on back)</i>	
424 W 12TH ST APT 511	30.57
Due upon receipt	\$ 30.57
Late charge if received after December 6, 2011	0.64
Amount due with late charge	\$ 31.21

Please return this portion with your payment. Thank you.

Customer Name : **CATHEDRAL SQUARE TOWER**
Service Address : **424 W 12TH ST APT 511**
Account Number : **1995-57-5198**
Billing Date : 11/15/2011

Due upon receipt : **\$ 30.57**
Payment must be received by : **December 6, 2011**

Amount Enclosed : \$ _____

CHECK HERE
to indicate address or phone
changes on back of stub

#BWNJWPF
#13969026386BB156#
CATHEDRAL SQUARE CORP
% YARCO CO
7920 WARD PKW
KANSAS CITY MO 64114-2017

Please return payment to:

KCP&L
PO BOX 219330
KANSAS CITY MO 64121-9330

0001995575198000003057000006412061109

04762 INN6

For billing and service information : **816-701-0450**
or toll-free : **1-866-601-9405**
For emergencies or lights out : **1-888-544-4852** (1-888-LIGHT-KC)

Customer Name : **CATHEDRAL SQUARE TOWER**
Service Address : **424 W 12TH ST APT 510**
Account Number : **2003-79-2560**

Due upon receipt : **\$ 27.61**

Page 1 of 2
Billing Date: 11/15/2011

Message Board

You're invited to KCP&L's Plaza Lighting Ceremony.
The festivities begin at 6 p.m. on Thanksgiving. If you can't join us, you can still watch all the festivities on NBC Channel 41. For more holiday cheer follow us now on Facebook and Twitter.

We need your feedback. We are conducting a pilot to evaluate the effectiveness of LED streetlights which have been installed throughout our service area. Go to www.kcpl.com/LEDstreetlights for a list of locations and to take our survey.

Find out if you qualify for Free Weatherization services based on income. For information about services offered in your county, call United Way at **2-1-1** or visit www.kcpl.com/weatherize to obtain your county's weatherization phone number.

Account Summary

for service from 10/12/2011 to 11/09/2011

Previously Billed	\$ 27.28
Payment Received 10/20/2011 - Thank you	- 27.28
Current Charges <i>(details on back)</i>	
424 W 12TH ST APT 510	27.61
Due upon receipt	\$ 27.61
Late charge if received after December 6, 2011	0.58
Amount due with late charge	\$ 28.19

Please return this portion with your payment. Thank you.

Customer Name : **CATHEDRAL SQUARE TOWER**
Service Address : **424 W 12TH ST APT 510**
Account Number : **2003-79-2560**
Billing Date : 11/15/2011

Due upon receipt : **\$ 27.61**
Payment must be received by : **December 6, 2011**

Amount Enclosed : \$ _____

CHECK HERE
to indicate address or phone
changes on back of stub

#BWNJWPF
#14026547920BB150#
CATHEDRAL SQUARE CORP
% YARCO CO
7920 WARD PKW
KANSAS CITY MO 64114-2017

Please return payment to:
KCP&L
PO BOX 219330
KANSAS CITY MO 64121-9330

0002003792560000002761000005812061104

04777 INN6

For billing and service information : **816-701-0450**
or toll-free : **1-866-601-9405**
For emergencies or lights out : **1-888-544-4852 (1-888-LIGHT-KC)**

Customer Name : **CATHEDRAL SQUARE TOWER**
Service Address : **424 W 12TH ST APT 500**
Account Number : **2036-14-8670**

Due upon receipt : **\$ 32.99**

Page 1 of 2
Billing Date: 11/15/2011

Message Board

You're invited to KCP&L's Plaza Lighting Ceremony.
The festivities begin at 6 p.m. on Thanksgiving. If you can't join us, you can still watch all the festivities on NBC Channel 41. For more holiday cheer follow us now on Facebook and Twitter.

We need your feedback. We are conducting a pilot to evaluate the effectiveness of LED streetlights which have been installed throughout our service area. Go to www.kcpl.com/LEDstreetlights for a list of locations and to take our survey.

Find out if you qualify for Free Weatherization services based on income. For information about services offered in your county, call United Way at **2-1-1** or visit www.kcpl.com/weatherize to obtain your county's weatherization phone number.

Account Summary

for service from 10/12/2011 to 11/09/2011

Previously Billed	\$ 34.11
Payment Received 10/20/2011 - Thank you	- 34.11
Current Charges (details on back)	
424 W 12TH ST APT 500	32.99
Due upon receipt	\$ 32.99
Late charge if received after December 6, 2011	0.70
Amount due with late charge	\$ 33.69

Please return this portion with your payment. Thank you.

Customer Name : **CATHEDRAL SQUARE TOWER**
Service Address : **424 W 12TH ST APT 500**
Account Number : **2036-14-8670**
Billing Date : 11/15/2011

Due upon receipt : **\$ 32.99**
Payment must be received by : **December 6, 2011**

Amount Enclosed : \$ _____

CHECK HERE
to indicate address or phone
changes on back of stub

#BWNJWPF
#14253040690BB151#
CATHEDRAL SQUARE CORP
% YARCO CO
7920 WARD PKW
KANSAS CITY MO 64114-2017

Please return payment to:

KCP&L
PO BOX 219330
KANSAS CITY MO 64121-9330

0002036148670000003299000007012061108

04850 INN6

Customer Name : **CATHEDRAL SQUARE TOWER**
Service Address : **424 W 12TH ST APT 500**
Account Number : **2036-14-8670**

Page 2 of 2
Billing Date: 11/15/2011

424 W 12TH ST APT 500

Residential Standard Service - 1RS1A

Billing Details - service from 10/12/2011 to 11/09/2011

Energy Charge	\$ 22.01
Customer Charge	9.00
subtotal :	\$ 31.01
Kansas City franchise fee :	1.98
Current Charges :	\$ 32.99

Meter	Start Read Date	End Read Date	Days	End Read	(-)	Start Read	(=)	Read Difference	(x)	Meter Multiplier	(=)	Actual kWh Used
66686883	10/12	11/9	28	33057		32835		222		1		222

Contact Information Change Form

Account Number: 2036-14-8670

A current telephone listing on file simplifies outage and emergency reporting.
Your service address is identified by the following telephone number:

** No phone on file Change to: () — — —

Mailing Address changes only. For service address changes call 816-701-0450 or toll-free 1-866-601-9405.

Address Line 1: _____

Address Line 2: _____

Address Line 3: _____

City: _____ State: _____ ZIP: _____ e-mail address (optional): _____

Please print changes in blue or black ink and don't forget to mark the box on the front.

For billing and service information : **816-701-0450**
or toll-free : **1-866-601-9405**
For emergencies or lights out : **1-888-544-4852 (1-888-LIGHT-KC)**

Customer Name : **CATHEDRAL SQUARE TOWER**
Service Address : **424 W 12TH ST APT 908**
Account Number : **2043-32-7319**

Due upon receipt : **\$ 31.30**

Page 1 of 2
Billing Date: 11/15/2011

Message Board

You're invited to KCP&L's Plaza Lighting Ceremony.
The festivities begin at 6 p.m. on Thanksgiving. If you can't join us, you can still watch all the festivities on NBC Channel 41. For more holiday cheer follow us now on Facebook and Twitter.

We need your feedback. We are conducting a pilot to evaluate the effectiveness of LED streetlights which have been installed throughout our service area. Go to www.kcpl.com/LEDstreetlights for a list of locations and to take our survey.

Find out if you qualify for Free Weatherization services based on income. For information about services offered in your county, call United Way at **2-1-1** or visit www.kcpl.com/weatherize to obtain your county's weatherization phone number.

Account Summary

for service from 10/12/2011 to 11/09/2011

Previously Billed	\$ 34.11
Payment Received 10/20/2011 - Thank you	- 34.11
Current Charges <i>(details on back)</i>	
424 W 12TH ST APT 908	31.30
Due upon receipt	\$ 31.30
Late charge if received after December 6, 2011	0.67
Amount due with late charge	\$ 31.97

Please return this portion with your payment. Thank you.

Customer Name : **CATHEDRAL SQUARE TOWER**
Service Address : **424 W 12TH ST APT 908**
Account Number : **2043-32-7319**
Billing Date : 11/15/2011

Due upon receipt : **\$ 31.30**
Payment must be received by : **December 6, 2011**
Amount Enclosed : \$ _____

CHECK HERE
to indicate address or phone
changes on back of stub

#BWNJWPF
#14303291233BB159#
CATHEDRAL SQUARE CORP
% YARCO CO
7920 WARD PKW
KANSAS CITY MO 64114-2017

Please return payment to:
KCP&L
PO BOX 219330
KANSAS CITY MO 64121-9330

0002043327319000003130000006712061108

04866 INN6

Customer Name : CATHEDRAL SQUARE TOWER
Service Address : 424 W 12TH ST APT 908
Account Number : 2043-32-7319

Page 2 of 2
Billing Date: 11/15/2011

424 W 12TH ST APT 908

Residential Standard Service - 1RS1A

Billing Details - service from 10/12/2011 to 11/09/2011

Energy Charge	\$ 20.42
Customer Charge	9.00
subtotal :	\$ 29.42
Kansas City franchise fee :	1.88
Current Charges :	\$ 31.30

Meter	Start Read Date	End Read Date	Days	End Read (-)	Start Read (=)	Read Difference (x)	Meter Multiplier (=)	Actual kWh Used
66281414	10/12	11/9	28	43292	43086	206	1	206

Contact Information Change Form

Account Number: 2043-32-7319

A current telephone listing on file simplifies outage and emergency reporting.

Your service address is identified by the following telephone number:

** No phone on file Change to: () ____ - ____

Mailing Address changes only. For service address changes call 816-701-0450 or toll-free 1-866-601-9405.

Address Line 1: _____

Address Line 2: _____

Address Line 3: _____

City: _____ State: ____ ZIP: _____ e-mail address (optional): _____

Please print changes in blue or black ink and don't forget to mark the box on the front.

For billing and service information : **816-701-0450**
or toll-free : **1-866-601-9405**
For emergencies or lights out : **1-888-544-4852 (1-888-LIGHT-KC)**

Customer Name : **CATHEDRAL SQUARE CORP**
Service Address : **424 W 12TH ST APT 1006**
Account Number : **2090-09-8182**

Due upon receipt : **\$ 32.15**

Page 1 of 2
Billing Date: 11/15/2011

Message Board

You're invited to KCP&L's Plaza Lighting Ceremony. The festivities begin at 6 p.m. on Thanksgiving. If you can't join us, you can still watch all the festivities on NBC Channel 41. For more holiday cheer follow us now on Facebook and Twitter.

We need your feedback. We are conducting a pilot to evaluate the effectiveness of LED streetlights which have been installed throughout our service area. Go to www.kcpl.com/LEDstreetlights for a list of locations and to take our survey.

Find out if you qualify for Free Weatherization services based on income. For information about services offered in your county, call United Way at **2-1-1** or visit www.kcpl.com/weatherize to obtain your county's weatherization phone number.

Account Summary

for service from 10/12/2011 to 11/09/2011

Previously Billed	\$ 35.49
Payment Received 10/20/2011 - Thank you	- 35.49
Current Charges (<i>details on back</i>)	
424 W 12TH ST APT 1006	32.15
Due upon receipt	\$ 32.15
Late charge if received after December 6, 2011	0.68
Amount due with late charge	\$ 32.83

Please return this portion with your payment. Thank you.

Customer Name : **CATHEDRAL SQUARE CORP**
Service Address : **424 W 12TH ST APT 1006**
Account Number : **2090-09-8182**
Billing Date : **11/15/2011**

Due upon receipt : **\$ 32.15**
Payment must be received by : **December 6, 2011**

Amount Enclosed : \$ _____

CHECK HERE
*to indicate address or phone
changes on back of stub*

#BWNJWPF
#14630687274BB151#
CATHEDRAL SQUARE CORP
% YARCO CO
7920 WARD PKW
KANSAS CITY MO 64114-2017

Please return payment to:

KCP&L
PO BOX 219330
KANSAS CITY MO 64121-9330

0002090098182000003215000006812061101

04968 INN6

Customer Name : CATHEDRAL SQUARE CORP
Service Address : 424 W 12TH ST APT 1006
Account Number : 2090-09-8182

Page 2 of 2
Billing Date: 11/15/2011

424 W 12TH ST APT 1006

Residential Standard Service - 1RS1A

Billing Details - service from 10/12/2011 to 11/09/2011

Energy Charge \$ 21.22
Customer Charge 9.00
subtotal : \$ 30.22
Kansas City franchise fee : 1.93
Current Charges : \$ 32.15

Meter	Start Read Date	End Read Date	Days	End Read (-)	Start Read (=)	Read Difference (x)	Meter Multiplier (=)	Actual kWh Used
66188115	10/12	11/9	28	49530	49316	214	1	214

Contact Information Change Form

Account Number: 2090-09-8182

A current telephone listing on file simplifies outage and emergency reporting.

Your service address is identified by the following telephone number:

** No phone on file Change to: () _____ - _____

Mailing Address changes only. For service address changes call 816-701-0450 or toll-free 1-866-601-9405.

Address Line 1: _____

Address Line 2: _____

Address Line 3: _____

City: _____ State: _____ ZIP: _____ e-mail address (optional): _____

Please print changes in blue or black ink and don't forget to mark the box on the front.

For billing and service information : **816-701-0450**
or toll-free : **1-866-601-9405**
For emergencies or lights out : **1-888-544-4852 (1-888-LIGHT-KC)**

Customer Name : **CATHEDRAL SQUARE TOWER**
Service Address : **424 W 12TH ST APT 1002**
Account Number : **2269-63-5237**

Due upon receipt : **\$ 28.25**

Page 1 of 2
Billing Date: **11/15/2011**

Message Board

You're invited to KCP&L's Plaza Lighting Ceremony. The festivities begin at 6 p.m. on Thanksgiving. If you can't join us, you can still watch all the festivities on NBC Channel 41. For more holiday cheer follow us now on Facebook and Twitter.

We need your feedback. We are conducting a pilot to evaluate the effectiveness of LED streetlights which have been installed throughout our service area. Go to www.kcpl.com/LEDstreetlights for a list of locations and to take our survey.

Find out if you qualify for Free Weatherization services based on income. For information about services offered in your county, call United Way at **2-1-1** or visit www.kcpl.com/weatherize to obtain your county's weatherization phone number.

Account Summary

for service from 10/12/2011 to 11/09/2011

Previously Billed	\$ 30.48
Payment Received 10/20/2011 - Thank you	- 30.48
Current Charges <i>(details on back)</i>	
424 W 12TH ST APT 1002	28.25
Due upon receipt	\$ 28.25
Late charge if received after December 6, 2011	0.60
Amount due with late charge	\$ 28.85

Please return this portion with your payment. Thank you.

Customer Name : **CATHEDRAL SQUARE TOWER**
Service Address : **424 W 12TH ST APT 1002**
Account Number : **2269-63-5237**
Billing Date : **11/15/2011**

Due upon receipt : **\$ 28.25**
Payment must be received by : **December 6, 2011**

Amount Enclosed : \$ _____

CHECK HERE
*to indicate address or phone
changes on back of stub*

#BWNJWPF
#15887446659BB150#
CATHEDRAL SQUARE CORP
% YARCO CO
7920 WARD PKW
KANSAS CITY MO 64114-2017

Please return payment to:

KCP&L
PO BOX 219330
KANSAS CITY MO 64121-9330

0002269635237000002825000006012061100

05398 INN6

For billing and service information : **816-701-0450**
or toll-free : **1-866-601-9405**
For emergencies or lights out : **1-888-544-4852 (1-888-LIGHT-KC)**

Customer Name : **CATHEDRAL SQUARE TOWER**
Service Address : **424 W 12TH ST APT 1206**
Account Number : **2335-68-9124**

Due upon receipt : **\$ 30.88**

Page 1 of 2
Billing Date: 11/15/2011

Message Board

You're invited to KCP&L's Plaza Lighting Ceremony.
The festivities begin at 6 p.m. on Thanksgiving. If you can't join us, you can still watch all the festivities on NBC Channel 41. For more holiday cheer follow us now on Facebook and Twitter.

We need your feedback. We are conducting a pilot to evaluate the effectiveness of LED streetlights which have been installed throughout our service area. Go to www.kcpl.com/LEDstreetlights for a list of locations and to take our survey.

Find out if you qualify for Free Weatherization services based on income. For information about services offered in your county, call United Way at **2-1-1** or visit www.kcpl.com/weatherize to obtain your county's weatherization phone number.

Account Summary

for service from 10/12/2011 to 11/09/2011

Previously Billed	\$ 31.24
Payment Received 10/20/2011 - Thank you	- 31.24
Current Charges <i>(details on back)</i>	
424 W 12TH ST APT 1206	30.88
Due upon receipt	\$ 30.88
Late charge if received after December 6, 2011	0.66
Amount due with late charge	\$ 31.54

Please return this portion with your payment. Thank you.

Customer Name : **CATHEDRAL SQUARE TOWER**
Service Address : **424 W 12TH ST APT 1206**
Account Number : **2335-68-9124**
Billing Date : 11/15/2011

Due upon receipt : **\$ 30.88**

Payment must be received by : **December 6, 2011**

Amount Enclosed : \$ _____

CHECK HERE
*to indicate address or phone
changes on back of stub*

#BWNJWPF
#16349823868BB150#
CATHEDRAL SQUARE CORP
% YARCO CO
7920 WARD PKW
KANSAS CITY MO 64114-2017

Please return payment to:

KCP&L
PO BOX 219330
KANSAS CITY MO 64121-9330

0002335689124000003088000006612061102

05568 INN6

Customer Name : **CATHEDRAL SQUARE TOWER**
Service Address : **424 W 12TH ST APT 1206**
Account Number : **2335-68-9124**

Page 2 of 2
Billing Date: 11/15/2011

424 W 12TH ST APT 1206

Residential Standard Service - 1RS1A

Billing Details - service from 10/12/2011 to 11/09/2011

Energy Charge	\$ 20.03
Customer Charge	9.00
subtotal :	\$ 29.03
Kansas City franchise fee :	1.85
Current Charges :	\$ 30.88

Meter	Start Read Date	End Read Date	Days	End Read (-)	Start Read (=)	Read Difference (x)	Meter Multiplier (=)	Actual kWh Used
80031412	10/12	11/9	28	37472	37270	202	1	202

Contact Information Change Form

Account Number: 2335-68-9124

A current telephone listing on file simplifies outage and emergency reporting.

Your service address is identified by the following telephone number:

** No phone on file Change to: () _____ - _____

Mailing Address changes only. For service address changes call 816-701-0450 or toll-free 1-866-601-9405.

Address Line 1: _____

Address Line 2: _____

Address Line 3: _____

City: _____ State: _____ ZIP: _____ e-mail address (optional): _____

Please print changes in blue or black ink and don't forget to mark the box on the front.

For billing and service information : **816-701-0450**
or toll-free : **1-866-601-9405**
For emergencies or lights out : **1-888-544-4852 (1-888-LIGHT-KC)**

Customer Name : **CATHEDRAL SQUARE CORP**
Service Address : **424 W 12TH ST APT 304**
Account Number : **2364-58-7615**

Due upon receipt : **\$ 26.87**

Page 1 of 2
Billing Date: 11/15/2011

Message Board

You're invited to KCP&L's Plaza Lighting Ceremony. The festivities begin at 6 p.m. on Thanksgiving. If you can't join us, you can still watch all the festivities on NBC Channel 41. For more holiday cheer follow us now on Facebook and Twitter.

We need your feedback. We are conducting a pilot to evaluate the effectiveness of LED streetlights which have been installed throughout our service area. Go to www.kcpl.com/LEDstreetlights for a list of locations and to take our survey.

Find out if you qualify for Free Weatherization services based on income. For information about services offered in your county, call United Way at **2-1-1** or visit www.kcpl.com/weatherize to obtain your county's weatherization phone number.

Account Summary

for service from 10/12/2011 to 11/09/2011

Previously Billed	\$ 30.37
Payment Received 10/20/2011 - Thank you	- 30.37
Current Charges <i>(details on back)</i>	
424 W 12TH ST APT 304	<u>26.87</u>
Due upon receipt	\$ 26.87
Late charge if received after December 6, 2011	<u>0.58</u>
Amount due with late charge	\$ 27.45

Please return this portion with your payment. Thank you.

Customer Name : **CATHEDRAL SQUARE CORP**
Service Address : **424 W 12TH ST APT 304**
Account Number : **2364-58-7615**
Billing Date : 11/15/2011

Due upon receipt : **\$ 26.87**
Payment must be received by : **December 6, 2011**
Amount Enclosed : \$ _____

CHECK HERE
*to indicate address or phone
changes on back of stub*

#BWNJWPF
#16552113305BB151#
CATHEDRAL SQUARE CORP
% YARCO CO
7920 WARD PKW
KANSAS CITY MO 64114-2017

Please return payment to:

KCP&L
PO BOX 219330
KANSAS CITY MO 64121-9330

0002364587615000002687000005812061104

05646 INN6

For billing and service information : **816-701-0450**
or toll-free : **1-866-601-9405**
For emergencies or lights out : **1-888-544-4852 (1-888-LIGHT-KC)**

Customer Name : **CATHEDRAL SQUARE TOWER**
Service Address : **424 W 12TH ST APT 708**
Account Number : **2377-67-4152**

Due upon receipt : **\$ 22.24**

Page 1 of 2
Billing Date: 11/15/2011

Message Board

You're invited to KCP&L's Plaza Lighting Ceremony.
The festivities begin at 6 p.m. on Thanksgiving. If you can't join us, you can still watch all the festivities on NBC Channel 41. For more holiday cheer follow us now on Facebook and Twitter.

We need your feedback. We are conducting a pilot to evaluate the effectiveness of LED streetlights which have been installed throughout our service area. Go to www.kcpl.com/LEDstreetlights for a list of locations and to take our survey.

Find out if you qualify for Free Weatherization services based on income. For information about services offered in your county, call United Way at **2-1-1** or visit www.kcpl.com/weatherize to obtain your county's weatherization phone number.

Account Summary

for service from 10/12/2011 to 11/09/2011

Previously Billed	\$ 24.18
Payment Received 10/20/2011 - Thank you	- 24.18
Current Charges <i>(details on back)</i>	
424 W 12TH ST APT 708	22.24
Due upon receipt	\$ 22.24
Late charge if received after December 6, 2011	0.46
Amount due with late charge	\$ 22.70

Please return this portion with your payment. Thank you.

Customer Name : **CATHEDRAL SQUARE TOWER**
Service Address : **424 W 12TH ST APT 708**
Account Number : **2377-67-4152**
Billing Date : 11/15/2011

Due upon receipt : **\$ 22.24**
Payment must be received by : **December 6, 2011**

Amount Enclosed : \$ _____

CHECK HERE
*to indicate address or phone
changes on back of stub*

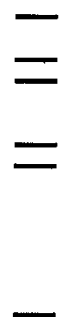

#BWNJWPF
#16643719064BB159#
CATHEDRAL SQUARE CORP
% YARCO CO
7920 WARD PKW
KANSAS CITY MO 64114-2017

Please return payment to:

KCP&L
PO BOX 219330
KANSAS CITY MO 64121-9330

0002377674152000002224000004612061105

05677 INN6

Customer Name : **CATHEDRAL SQUARE TOWER**
Service Address : **424 W 12TH ST APT 708**
Account Number : **2377-67-4152**

Page 2 of 2
Billing Date: 11/15/2011

424 W 12TH ST APT 708

Residential Standard Service - 1RS1A

Billing Details - service from 10/12/2011 to 11/09/2011

Energy Charge	\$ 11.90
Customer Charge	9.00
subtotal :	\$ 20.90
Kansas City franchise fee :	1.34
Current Charges :	\$ 22.24

Meter	Start Read Date	End Read Date	Days	End Read	(-)	Start Read	(=)	Read Difference	(x)	Meter Multiplier	(=)	Actual kWh Used
75582100	10/12	11/9	28	08213		08093		120		1		120

Contact Information Change Form

Account Number: 2377-67-4152

A current telephone listing on file simplifies outage and emergency reporting.

Your service address is identified by the following telephone number:

** No phone on file Change to: () _____ - _____

Mailing Address changes only. For service address changes call 816-701-0450 or toll-free 1-866-601-9405.

Address Line 1: _____

Address Line 2: _____

Address Line 3: _____

City: _____ State: _____ ZIP: _____ e-mail address (optional): _____

Please print changes in blue or black ink and don't forget to mark the box on the front.

For billing and service information : **816-701-0450**
or toll-free : **1-866-601-9405**
For emergencies or lights out : **1-888-544-4852 (1-888-LIGHT-KC)**

Customer Name : **CATHEDRAL SQUARE TOWER**
Service Address : **424 W 12TH ST APT 402**
Account Number : **2464-15-1204**

Due upon receipt : **\$ 22.45**

Page 1 of 2
Billing Date: 11/15/2011

Message Board

You're invited to KCP&L's Plaza Lighting Ceremony.
The festivities begin at 6 p.m. on Thanksgiving. If you can't join us, you can still watch all the festivities on NBC Channel 41. For more holiday cheer follow us now on Facebook and Twitter.

We need your feedback. We are conducting a pilot to evaluate the effectiveness of LED streetlights which have been installed throughout our service area. Go to www.kcpl.com/LEDstreetlights for a list of locations and to take our survey.

Find out if you qualify for Free Weatherization services based on income. For information about services offered in your county, call United Way at **2-1-1** or visit www.kcpl.com/weatherize to obtain your county's weatherization phone number.

Account Summary

for service from 10/12/2011 to 11/09/2011

Previously Billed	\$ 23.55
Payment Received 10/20/2011 - Thank you	- 23.55
Current Charges <i>(details on back)</i>	
424 W 12TH ST APT 402	22.45
Due upon receipt	\$ 22.45
Late charge if received after December 6, 2011	0.48
Amount due with late charge	\$ 22.93

Please return this portion with your payment. Thank you.

Customer Name : **CATHEDRAL SQUARE TOWER**
Service Address : **424 W 12TH ST APT 402**
Account Number : **2464-15-1204**
Billing Date : 11/15/2011

Due upon receipt : **\$ 22.45**
Payment must be received by : **December 6, 2011**

Amount Enclosed : \$ _____

CHECK HERE
*to indicate address or phone
changes on back of stub*

#BWNJWPF
#17249058428BB150#
CATHEDRAL SQUARE CORP
% YARCO CO
7920 WARD PKW
KANSAS CITY MO 64114-2017

Please return payment to:
KCP&L
PO BOX 219330
KANSAS CITY MO 64121-9330

0002464151204000002245000004812061100

05873 INN6

For billing and service information : **816-701-0450**
or toll-free : **1-866-601-9405**
For emergencies or lights out : **1-888-544-4852 (1-888-LIGHT-KC)**

Customer Name : **CATHEDRAL SQUARE TOWER**
Service Address : **424 W 12TH ST APT 701**
Account Number : **2501-85-8087**

Due upon receipt : **\$ 27.30**

Page 1 of 2
Billing Date: 11/15/2011

Message Board

You're invited to KCP&L's Plaza Lighting Ceremony.
The festivities begin at 6 p.m. on Thanksgiving. If you can't join us, you can still watch all the festivities on NBC Channel 41. For more holiday cheer follow us now on Facebook and Twitter.

We need your feedback. We are conducting a pilot to evaluate the effectiveness of LED streetlights which have been installed throughout our service area. Go to www.kcpl.com/LEDstreetlights for a list of locations and to take our survey.

Find out if you qualify for Free Weatherization services based on income. For information about services offered in your county, call United Way at **2-1-1** or visit www.kcpl.com/weatherize to obtain your county's weatherization phone number.

Account Summary

for service from 10/12/2011 to 11/09/2011

Previously Billed	\$ 28.03
Payment Received 10/20/2011 - Thank you	- 28.03
Current Charges <i>(details on back)</i>	
424 W 12TH ST APT 701	27.30
Due upon receipt	\$ 27.30
Late charge if received after December 6, 2011	0.58
Amount due with late charge	\$ 27.88

Please return this portion with your payment. Thank you.

Customer Name : **CATHEDRAL SQUARE TOWER**
Service Address : **424 W 12TH ST APT 701**
Account Number : **2501-85-8087**
Billing Date : 11/15/2011

Due upon receipt : **\$ 27.30**
Payment must be received by : **December 6, 2011**
Amount Enclosed : \$ _____

CHECK HERE
*to indicate address or phone
changes on back of stub*

#BWNJWPF
#17513006609BB157#
CATHEDRAL SQUARE CORP
% YARCO CO
7920 WARD PKW
KANSAS CITY MO 64114-2017

Please return payment to:

KCP&L
PO BOX 219330
KANSAS CITY MO 64121-9330

0002501858087000002730000005812061101

05941 INN6

Customer Name : CATHEDRAL SQUARE TOWER
Service Address : 424 W 12TH ST APT 701
Account Number : 2501-85-8087

Page 2 of 2
Billing Date: 11/15/2011

424 W 12TH ST APT 701

Residential Standard Service - 1RS1A

Billing Details - service from 10/12/2011 to 11/09/2011

Energy Charge \$ 16.66
Customer Charge 9.00
subtotal : \$ 25.66
Kansas City franchise fee : 1.64
Current Charges : \$ 27.30

Meter	Start Read Date	End Read Date	Days	End Read	(-)	Start Read	(=)	Read Difference	(x)	Meter Multiplier	(=)	Actual kWh Used
74991387	10/12	11/9	28	06794		06626		168		1		168

Contact Information Change Form

Account Number: 2501-85-8087

A current telephone listing on file simplifies outage and emergency reporting.

Your service address is identified by the following telephone number:

** No phone on file Change to: () _____ - _____

Mailing Address changes only. For service address changes call 816-701-0450 or toll-free 1-866-601-9405.

Address Line 1: _____

Address Line 2: _____

Address Line 3: _____

City: _____ State: _____ ZIP: _____ e-mail address (optional): _____

Please print changes in blue or black ink and don't forget to mark the box on the front.

For billing and service information : **816-701-0450**
or toll-free : **1-866-601-9405**
For emergencies or lights out : **1-888-544-4852 (1-888-LIGHT-KC)**

Customer Name : **CATHEDRAL SQUARE CORP**
Service Address : **424 W 12TH ST APT 309**
Account Number : **2519-25-4789**

Due upon receipt : **\$ 46.07**

Page 1 of 2
Billing Date: 11/15/2011

Message Board

You're invited to KCP&L's Plaza Lighting Ceremony. The festivities begin at 6 p.m. on Thanksgiving. If you can't join us, you can still watch all the festivities on NBC Channel 41. For more holiday cheer follow us now on Facebook and Twitter.

We need your feedback. We are conducting a pilot to evaluate the effectiveness of LED streetlights which have been installed throughout our service area. Go to www.kcpl.com/LEDstreetlights for a list of locations and to take our survey.

Find out if you qualify for Free Weatherization services based on income. For information about services offered in your county, call United Way at **2-1-1** or visit www.kcpl.com/weatherize to obtain your county's weatherization phone number.

Account Summary

for service from 10/12/2011 to 11/09/2011

Previously Billed	\$ 50.53
Payment Received 10/20/2011 - Thank you	- 50.53
Current Charges <i>(details on back)</i>	
424 W 12TH ST APT 309	46.07
Due upon receipt	\$ 46.07
Late charge if received after December 6, 2011	0.97
Amount due with late charge	\$ 47.04

Please return this portion with your payment. Thank you.

Customer Name : **CATHEDRAL SQUARE CORP**
Service Address : **424 W 12TH ST APT 309**
Account Number : **2519-25-4789**
Billing Date : 11/15/2011

Due upon receipt : **\$ 46.07**
Payment must be received by : **December 6, 2011**
Amount Enclosed : \$ _____

CHECK HERE
to indicate address or phone
changes on back of stub

#BWNJWPF
#17634783523BB153#
CATHEDRAL SQUARE CORP
% YARCO CO
7920 WARD PKW
KANSAS CITY MO 64114-2017

Please return payment to:
KCP&L
PO BOX 219330
KANSAS CITY MO 64121-9330

0002519254789000004607000009712061106

05983 INN6

Customer Name : CATHEDRAL SQUARE CORP
Service Address : 424 W 12TH ST APT 309
Account Number : 2519-25-4789

Page 2 of 2
Billing Date: 11/15/2011

424 W 12TH ST APT 309

Residential Standard Service - 1RS1A

Billing Details - service from 10/12/2011 to 11/09/2011

Energy Charge	\$ 34.30
Customer Charge	9.00
subtotal :	\$ 43.30
Kansas City franchise fee :	2.77
Current Charges :	\$ 46.07

Meter	Start Read Date	End Read Date	Days	End Read	(-)	Start Read	(=)	Read Difference	(x)	Meter Multiplier	(=)	Actual kWh Used
68892700	10/12	11/9	28	57130		56784		346		1		346

Contact Information Change Form

Account Number: 2519-25-4789

A current telephone listing on file simplifies outage and emergency reporting.

Your service address is identified by the following telephone number:

** No phone on file Change to: () _____ - _____

Mailing Address changes only. For service address changes call 816-701-0450 or toll-free 1-866-601-9405.

Address Line 1: _____

Address Line 2: _____

Address Line 3: _____

City: _____ State: _____ ZIP: _____ e-mail address (optional): _____

Please print changes in blue or black ink and don't forget to mark the box on the front.

For billing and service information : **816-701-0450**
or toll-free : **1-866-601-9405**
For emergencies or lights out : **1-888-544-4852 (1-888-LIGHT-KC)**

Customer Name : **CATHEDRAL SQUARE TOWER**
Service Address : **424 W 12TH ST APT 909**
Account Number : **2659-70-0105**

Due upon receipt : **\$ 27.93**

Page 1 of 2
Billing Date: 11/15/2011

Message Board

You're invited to KCP&L's Plaza Lighting Ceremony. The festivities begin at 6 p.m. on Thanksgiving. If you can't join us, you can still watch all the festivities on NBC Channel 41. For more holiday cheer follow us now on Facebook and Twitter.

We need your feedback. We are conducting a pilot to evaluate the effectiveness of LED streetlights which have been installed throughout our service area. Go to www.kcpl.com/LEDstreetlights for a list of locations and to take our survey.

Find out if you qualify for Free Weatherization services based on income. For information about services offered in your county, call United Way at **2-1-1** or visit www.kcpl.com/weatherize to obtain your county's weatherization phone number.

Account Summary

for service from 10/12/2011 to 11/09/2011

Previously Billed	\$ 31.98
Payment Received 10/20/2011 - Thank you	- 31.98
Current Charges <i>(details on back)</i>	
424 W 12TH ST APT 909	27.93
Due upon receipt	\$ 27.93
Late charge if received after December 6, 2011	0.59
Amount due with late charge	\$ 28.52

Please return this portion with your payment. Thank you.

Customer Name : **CATHEDRAL SQUARE TOWER**
Service Address : **424 W 12TH ST APT 909**
Account Number : **2659-70-0105**
Billing Date : 11/15/2011

Due upon receipt : **\$ 27.93**
Payment must be received by : **December 6, 2011**
Amount Enclosed : \$ _____

CHECK HERE
*to indicate address or phone
changes on back of stub*

#BWNJWPF
#18617900735BB155#
CATHEDRAL SQUARE CORP
% YARCO CO
7920 WARD PKW
KANSAS CITY MO 64114-2017

Please return payment to:

KCP&L
PO BOX 219330
KANSAS CITY MO 64121-9330

0002659700105000002793000005912061102

06337 INN6

Customer Name : CATHEDRAL SQUARE TOWER
Service Address : 424 W 12TH ST APT 909
Account Number : 2659-70-0105

Page 2 of 2
Billing Date: 11/15/2011

424 W 12TH ST APT 909

Residential Standard Service - 1RS1A

Billing Details - service from 10/12/2011 to 11/09/2011

Energy Charge \$ 17.25
Customer Charge 9.00
subtotal : \$ 26.25
Kansas City franchise fee : 1.68
Current Charges : \$ 27.93

Meter	Start Read Date	End Read Date	Days	End Read	(-)	Start Read	(=)	Read Difference	(x)	Meter Multiplier	(=)	Actual kWh Used
66686924	10/12	11/9	28	29578		29404		174		1		174

Contact Information Change Form

Account Number: 2659-70-0105

A current telephone listing on file simplifies outage and emergency reporting.

Your service address is identified by the following telephone number:

** No phone on file

Change to: () ____ - ____

Mailing Address changes only. For service address changes call 816-701-0450 or toll-free 1-866-601-9405.

Address Line 1: _____

Address Line 2: _____

Address Line 3: _____

City: _____ State: ____ ZIP: _____ e-mail address (optional): _____

Please print changes in blue or black ink and don't forget to mark the box on the front.

For billing and service information : **816-701-0450**
or toll-free : **1-866-601-9405**
For emergencies or lights out : **1-888-544-4852 (1-888-LIGHT-KC)**

Customer Name : **CATHEDRAL SQUARE TOWER**
Service Address : **424 W 12TH ST APT 1001**
Account Number : **2757-01-2390**

Due upon receipt : **\$ 26.77**

Page 1 of 2
Billing Date: 11/15/2011

Message Board

You're invited to KCP&L's Plaza Lighting Ceremony.
The festivities begin at 6 p.m. on Thanksgiving. If you can't join us, you can still watch all the festivities on NBC Channel 41. For more holiday cheer follow us now on Facebook and Twitter.

We need your feedback. We are conducting a pilot to evaluate the effectiveness of LED streetlights which have been installed throughout our service area. Go to www.kcpl.com/LEDstreetlights for a list of locations and to take our survey.

Find out if you qualify for Free Weatherization services based on income. For information about services offered in your county, call United Way at **2-1-1** or visit www.kcpl.com/weatherize to obtain your county's weatherization phone number.

Account Summary

for service from 10/12/2011 to 11/09/2011

Previously Billed	\$ 20.67
Payment Received 10/20/2011 - Thank you	- 20.67
Current Charges <i>(details on back)</i>	
424 W 12TH ST APT 1001	<u>26.77</u>
Due upon receipt	\$ 26.77
Late charge if received after December 6, 2011	<u>0.57</u>
Amount due with late charge	\$ 27.34

Please return this portion with your payment. Thank you.

Customer Name : **CATHEDRAL SQUARE TOWER**
Service Address : **424 W 12TH ST APT 1001**
Account Number : **2757-01-2390**
Billing Date : 11/15/2011

Due upon receipt : **\$ 26.77**
Payment must be received by : **December 6, 2011**

Amount Enclosed : \$ _____

CHECK HERE
to indicate address or phone
changes on back of stub

#BWNJWPF
#19299086730BB158#
CATHEDRAL SQUARE CORP
% YARCO CO
7920 WARD PKW
KANSAS CITY MO 64114-2017

Please return payment to:
KCP&L
PO BOX 219330
KANSAS CITY MO 64121-9330

0002757012390000002677000005712061108

06568 INN6

Customer Name : **CATHEDRAL SQUARE TOWER**
 Service Address : **424 W 12TH ST APT 1001**
 Account Number : **2757-01-2390**

Page 2 of 2
 Billing Date: 11/15/2011

424 W 12TH ST APT 1001

Residential Standard Service - 1RS1A

Billing Details - service from 10/12/2011 to 11/09/2011

Energy Charge	\$ 16.16
Customer Charge	9.00
subtotal :	\$ 25.16
Kansas City franchise fee :	1.61
Current Charges :	\$ 26.77

Meter	Start Read Date	End Read Date	Days	End Read (-)	Start Read (=)	Read Difference (x)	Meter Multiplier (=)	Actual kWh Used
80039006	10/12	11/9	28	50867	50704	163	1	163

Contact Information Change Form

Account Number: 2757-01-2390

A current telephone listing on file simplifies outage and emergency reporting.

Your service address is identified by the following telephone number:

** No phone on file Change to: () _____ - _____

Mailing Address changes only. For service address changes call 816-701-0450 or toll-free 1-866-601-9405.

Address Line 1: _____

Address Line 2: _____

Address Line 3: _____

City: _____ State: _____ ZIP: _____ e-mail address (optional): _____

Please print changes in blue or black ink and don't forget to mark the box on the front.

For billing and service information : **816-701-0450**
or toll-free : **1-866-601-9405**
For emergencies or lights out : **1-888-544-4852 (1-888-LIGHT-KC)**

Customer Name : **CATHEDRAL SQUARE TOWER**
Service Address : **424 W 12TH ST APT 910**
Account Number : **2826-76-0710**

Due upon receipt : **\$ 31.62**

Page 1 of 2
Billing Date: 11/15/2011

Message Board

You're invited to KCP&L's Plaza Lighting Ceremony.
The festivities begin at 6 p.m. on Thanksgiving. If you can't join us, you can still watch all the festivities on NBC Channel 41. For more holiday cheer follow us now on Facebook and Twitter.

We need your feedback. We are conducting a pilot to evaluate the effectiveness of LED streetlights which have been installed throughout our service area. Go to www.kcpl.com/LEDstreetlights for a list of locations and to take our survey.

Find out if you qualify for Free Weatherization services based on income. For information about services offered in your county, call United Way at **2-1-1** or visit www.kcpl.com/weatherize to obtain your county's weatherization phone number.

Account Summary

for service from 10/12/2011 to 11/09/2011

Previously Billed	\$ 36.66
Payment Received 10/20/2011 - Thank you	- 36.66
Current Charges <i>(details on back)</i>	
424 W 12TH ST APT 910	31.62
Due upon receipt	\$ 31.62
Late charge if received after December 6, 2011	0.67
Amount due with late charge	\$ 32.29

Please return this portion with your payment. Thank you.

Customer Name : **CATHEDRAL SQUARE TOWER**
Service Address : **424 W 12TH ST APT 910**
Account Number : **2826-76-0710**
Billing Date : 11/15/2011

Due upon receipt : **\$ 31.62**
Payment must be received by : **December 6, 2011**

Amount Enclosed : \$ _____

CHECK HERE
to indicate address or phone
changes on back of stub

#BWNJWPF
#19787324970BB156#
CATHEDRAL SQUARE CORP
% YARCO CO
7920 WARD PKW
KANSAS CITY MO 64114-2017

Please return payment to:
KCP&L
PO BOX 219330
KANSAS CITY MO 64121-9330

0002826760710000003162000006712061107

06741 INN6

Customer Name : CATHEDRAL SQUARE TOWER
Service Address : 424 W 12TH ST APT 910
Account Number : 2826-76-0710

Page 2 of 2
Billing Date: 11/15/2011

424 W 12TH ST APT 910

Residential Standard Service - 1RS1A

Billing Details - service from 10/12/2011 to 11/09/2011

Energy Charge \$ 20.72
Customer Charge 9.00
subtotal : \$ 29.72
Kansas City franchise fee : 1.90
Current Charges : \$ 31.62

Meter	Start Read Date	End Read Date	Days	End Read (-)	Start Read (=)	Read Difference (x)	Meter Multiplier (=)	Actual kWh Used
66990702	10/12	11/9	28	41527	41318	209	1	209

Contact Information Change Form

Account Number: 2826-76-0710

A current telephone listing on file simplifies outage and emergency reporting.

Your service address is identified by the following telephone number:

** No phone on file Change to: () _____ - _____

Mailing Address changes only. For service address changes call 816-701-0450 or toll-free 1-866-601-9405.

Address Line 1: _____

Address Line 2: _____

Address Line 3: _____

City: _____ State: _____ ZIP: _____ e-mail address (optional): _____

Please print changes in blue or black ink and don't forget to mark the box on the front.

For billing and service information : **816-701-0450**
or toll-free : **1-866-601-9405**
For emergencies or lights out : **1-888-544-4852 (1-888-LIGHT-KC)**

Customer Name : **CATHEDRAL SQUARE TOWER**
Service Address : **424 W 12TH ST APT 104**
Account Number : **2885-10-6985**

Due upon receipt : **\$ 45.44**

Page 1 of 2
Billing Date: 11/15/2011

Message Board

You're invited to KCP&L's Plaza Lighting Ceremony. The festivities begin at 6 p.m. on Thanksgiving. If you can't join us, you can still watch all the festivities on NBC Channel 41. For more holiday cheer follow us now on Facebook and Twitter.

We need your feedback. We are conducting a pilot to evaluate the effectiveness of LED streetlights which have been installed throughout our service area. Go to www.kcpl.com/LEDstreetlights for a list of locations and to take our survey.

Find out if you qualify for Free Weatherization services based on income. For information about services offered in your county, call United Way at **2-1-1** or visit www.kcpl.com/weatherize to obtain your county's weatherization phone number.

Account Summary

for service from 10/12/2011 to 11/09/2011

Previously Billed	\$ 50.31
Payment Received 10/20/2011 - Thank you	- 50.31
Current Charges (details on back)	
424 W 12TH ST APT 104	45.44
Due upon receipt	\$ 45.44
Late charge if received after December 6, 2011	0.97
Amount due with late charge	\$ 46.41

Please return this portion with your payment. Thank you.

Customer Name : **CATHEDRAL SQUARE TOWER**
Service Address : **424 W 12TH ST APT 104**
Account Number : **2885-10-6985**
Billing Date : 11/15/2011

Due upon receipt : **\$ 45.44**
Payment must be received by : **December 6, 2011**

Amount Enclosed : \$ _____

CHECK HERE
to indicate address or phone
changes on back of stub

#BWNJWPF
#20195748895BB156#
CATHEDRAL SQUARE CORP
% YARCO CO
7920 WARD PKW
KANSAS CITY MO 64114-2017

Please return payment to:

KCP&L
PO BOX 219330
KANSAS CITY MO 64121-9330

0002885106985000004544000009712061105

06884 INN6

For billing and service information : **816-701-0450**
or toll-free : **1-866-601-9405**
For emergencies or lights out : **1-888-544-4852 (1-888-LIGHT-KC)**

Customer Name : **CATHEDRAL SQUARE CORP**
Service Address : **424 W 12TH ST APT 210**
Account Number : **3009-65-5535**

Due upon receipt : **\$ 54.19**

Page 1 of 2
Billing Date: 11/15/2011

Message Board

You're invited to KCP&L's Plaza Lighting Ceremony.
The festivities begin at 6 p.m. on Thanksgiving. If you can't join us, you can still watch all the festivities on NBC Channel 41. For more holiday cheer follow us now on Facebook and Twitter.

We need your feedback. We are conducting a pilot to evaluate the effectiveness of LED streetlights which have been installed throughout our service area. Go to www.kcpl.com/LEDstreetlights for a list of locations and to take our survey.

Find out if you qualify for Free Weatherization services based on income. For information about services offered in your county, call United Way at **2-1-1** or visit www.kcpl.com/weatherize to obtain your county's weatherization phone number.

Account Summary

for service from 10/12/2011 to 11/09/2011

Previously Billed	\$ 60.24
Payment Received 10/20/2011 - Thank you	- 60.24
Current Charges (details on back)	
424 W 12TH ST APT 210	54.19
Due upon receipt	\$ 54.19
Late charge if received after December 6, 2011	1.11
Amount due with late charge	\$ 55.30

Please return this portion with your payment. Thank you.

Customer Name : **CATHEDRAL SQUARE CORP**
Service Address : **424 W 12TH ST APT 210**
Account Number : **3009-65-5535**
Billing Date : 11/15/2011

Due upon receipt : **\$ 54.19**
Payment must be received by : **December 6, 2011**

Amount Enclosed : \$ _____

CHECK HERE
to indicate address or phone
changes on back of stub



#BWNJWPF
#21067588745BB156#
CATHEDRAL SQUARE CORP
% YARCO CO
7920 WARD PKW
KANSAS CITY MO 64114-2017

Please return payment to:
KCP&L
PO BOX 219330
KANSAS CITY MO 64121-9330

0003009655535000005419000011112061103

07204 INN6