

Customer Name : CATHEDRAL SQUARE CORP
Service Address : 424 W 12TH ST APT 809
Account Number : 5720-99-9445

Page 2 of 2
Billing Date: 11/15/2011

424 W 12TH ST APT 809

Residential Standard Service - 1RS1A

Billing Details - service from 10/12/2011 to 11/09/2011

Energy Charge	\$ 17.55
Customer Charge	9.00
subtotal :	\$ 26.55
Kansas City franchise fee :	1.70
Current Charges :	\$ 28.25

Meter	Start Read Date	End Read Date	Days	End Read	(-)	Start Read	(=)	Read Difference	(x)	Meter Multiplier	(=)	Actual kWh Used
66990624	10/12	11/9	28	25543		25366		177		1		177

Contact Information Change Form

Account Number: 5720-99-9445

A current telephone listing on file simplifies outage and emergency reporting.

Your service address is identified by the following telephone number:

** No phone on file Change to: () _____ - _____

Mailing Address changes only. For service address changes call 816-701-0450 or toll-free 1-866-601-9405.

Address Line 1: _____

Address Line 2: _____

Address Line 3: _____

City: _____ State: _____ ZIP: _____ e-mail address (optional): _____

Please print changes in blue or black ink and don't forget to mark the box on the front.

For billing and service information : **816-701-0450**
or toll-free : **1-866-601-9405**
For emergencies or lights out : **1-888-544-4852 (1-888-LIGHT-KC)**

Customer Name : **CATHEDRAL SQUARE CORP**
Service Address : **424 W 12TH ST APT 900**
Account Number : **5731-18-9874**

Due upon receipt : **\$ 26.34**

Page 1 of 2
Billing Date: 11/15/2011

Message Board

You're invited to KCP&L's Plaza Lighting Ceremony.
The festivities begin at 6 p.m. on Thanksgiving. If you can't join us, you can still watch all the festivities on NBC Channel 41. For more holiday cheer follow us now on Facebook and Twitter.

We need your feedback. We are conducting a pilot to evaluate the effectiveness of LED streetlights which have been installed throughout our service area. Go to www.kcpl.com/LEDstreetlights for a list of locations and to take our survey.

Find out if you qualify for Free Weatherization services based on income. For information about services offered in your county, call United Way at **2-1-1** or visit www.kcpl.com/weatherize to obtain your county's weatherization phone number.

Account Summary

for service from 10/12/2011 to 11/09/2011

Previously Billed	\$ 28.57
Payment Received 10/20/2011 - Thank you	- 28.57
Current Charges (details on back)	
424 W 12TH ST APT 900	26.34
Due upon receipt	\$ 26.34
Late charge if received after December 6, 2011	0.57
Amount due with late charge	\$ 26.91

Please return this portion with your payment. Thank you.

Customer Name : **CATHEDRAL SQUARE CORP**
Service Address : **424 W 12TH ST APT 900**
Account Number : **5731-18-9874**
Billing Date : 11/15/2011

Due upon receipt : **\$ 26.34**
Payment must be received by : **December 6, 2011**

Amount Enclosed : \$ _____

CHECK HERE
to indicate address or phone
changes on back of stub

#BWNJWPF
#40118329118BB158#
CATHEDRAL SQUARE CORP
% YARCO CO
7920 WARD PKW
KANSAS CITY MO 64114-2017

Please return payment to:
KCP&L
PO BOX 219330
KANSAS CITY MO 64121-9330

0005731189874000002634000005712061104

13884 INN6

Customer Name : CATHEDRAL SQUARE CORP
Service Address : 424 W 12TH ST APT 900
Account Number : 5731-18-9874

Page 2 of 2
Billing Date: 11/15/2011

424 W 12TH ST APT 900

Residential Standard Service - 1RS1A

Billing Details - service from 10/12/2011 to 11/09/2011

Energy Charge \$ 15.76
Customer Charge 9.00
subtotal : \$ 24.76
Kansas City franchise fee : 1.58
Current Charges : \$ 26.34

Meter	Start Read Date	End Read Date	Days	End Read (-)	Start Read (=)	Read Difference (x)	Meter Multiplier (=)	Actual kWh Used
66281256	10/12	11/9	28	34658	34499	159	1	159

Contact Information Change Form

Account Number: 5731-18-9874

A current telephone listing on file simplifies outage and emergency reporting.

Your service address is identified by the following telephone number:

** No phone on file Change to: () _____ - _____

Mailing Address changes only. For service address changes call 816-701-0450 or toll-free 1-866-601-9405.

Address Line 1: _____

Address Line 2: _____

Address Line 3: _____

City: _____ State: _____ ZIP: _____ e-mail address (optional): _____

Please print changes in blue or black ink and don't forget to mark the box on the front.

For billing and service information : **816-701-0450**
or toll-free : **1-866-601-9405**
For emergencies or lights out : **1-888-544-4852 (1-888-LIGHT-KC)**

Customer Name : **CATHEDRAL SQUARE CORP**
Service Address : **424 W 12TH ST APT 1012**
Account Number : **5732-13-9997**

Due upon receipt : **\$ 50.29**

Page 1 of 2
Billing Date: 11/15/2011

Message Board

You're invited to KCP&L's Plaza Lighting Ceremony. The festivities begin at 6 p.m. on Thanksgiving. If you can't join us, you can still watch all the festivities on NBC Channel 41. For more holiday cheer follow us now on Facebook and Twitter.

We need your feedback. We are conducting a pilot to evaluate the effectiveness of LED streetlights which have been installed throughout our service area. Go to www.kcpl.com/LEDstreetlights for a list of locations and to take our survey.

Find out if you qualify for Free Weatherization services based on income. For information about services offered in your county, call United Way at **2-1-1** or visit www.kcpl.com/weatherize to obtain your county's weatherization phone number.

Account Summary

for service from 10/12/2011 to 11/09/2011

Previously Billed	\$ 55.23
Payment Received 10/20/2011 - Thank you	- 55.23
Current Charges <i>(details on back)</i>	
424 W 12TH ST APT 1012	50.29
Due upon receipt	\$ 50.29
Late charge if received after December 6, 2011	1.06
Amount due with late charge	\$ 51.35

Please return this portion with your payment. Thank you.

Customer Name : **CATHEDRAL SQUARE CORP**
Service Address : **424 W 12TH ST APT 1012**
Account Number : **5732-13-9997**
Billing Date : 11/15/2011

Due upon receipt : **\$ 50.29**
Payment must be received by : **December 6, 2011**
Amount Enclosed : \$ _____

CHECK HERE
to indicate address or phone
changes on back of stub

#BWNJWPF
#40124979979BB154#
CATHEDRAL SQUARE CORP
% YARCO CO
7920 WARD PKW
KANSAS CITY MO 64114-2017

Please return payment to:

KCP&L
PO BOX 219330
KANSAS CITY MO 64121-9330

0005732139997000005029000010612061109

13886 INN6

Customer Name : CATHEDRAL SQUARE CORP
Service Address : 424 W 12TH ST APT 1012
Account Number : 5732-13-9997

Page 2 of 2
Billing Date: 11/15/2011

424 W 12TH ST APT 1012

Residential Standard Service - 1RS1A

Billing Details - service from 10/12/2011 to 11/09/2011

Energy Charge	\$ 38.27
Customer Charge	9.00
subtotal :	\$ 47.27
Kansas City franchise fee :	3.02
Current Charges :	\$ 50.29

Meter	Start Read Date	End Read Date	Days	End Read	(-)	Start Read	(=)	Read Difference	(x)	Meter Multiplier	(=)	Actual kWh Used
77985559	10/12	11/9	28	44451		44065		386		1		386

Contact Information Change Form

Account Number: 5732-13-9997

A current telephone listing on file simplifies outage and emergency reporting.

Your service address is identified by the following telephone number:

** No phone on file Change to: () _____ - _____

Mailing Address changes only. For service address changes call 816-701-0450 or toll-free 1-866-601-9405.

Address Line 1: _____

Address Line 2: _____

Address Line 3: _____

City: _____ State: _____ ZIP: _____ e-mail address (optional): _____

Please print changes in blue or black ink and don't forget to mark the box on the front.

For billing and service information : **816-701-0450**
or toll-free : **1-866-601-9405**
For emergencies or lights out : **1-888-544-4852 (1-888-LIGHT-KC)**

Customer Name : **CATHEDRAL SQUARE CORP**
Service Address : **424 W 12TH ST APT 200**
Account Number : **5766-77-0043**

Due upon receipt : **\$ 27.09**

Page 1 of 2
Billing Date: 11/15/2011

Message Board

You're invited to KCP&L's Plaza Lighting Ceremony.
The festivities begin at 6 p.m. on Thanksgiving. If you can't join us, you can still watch all the festivities on NBC Channel 41. For more holiday cheer follow us now on Facebook and Twitter.

We need your feedback. We are conducting a pilot to evaluate the effectiveness of LED streetlights which have been installed throughout our service area. Go to www.kcpl.com/LEDstreetlights for a list of locations and to take our survey.

Find out if you qualify for Free Weatherization services based on income. For information about services offered in your county, call United Way at **2-1-1** or visit www.kcpl.com/weatherize to obtain your county's weatherization phone number.

Account Summary

for service from 10/12/2011 to 11/09/2011

Previously Billed	\$ 23.12
Payment Received 10/20/2011 - Thank you	- 23.12
Current Charges <i>(details on back)</i>	
424 W 12TH ST APT 200	27.09
Due upon receipt	\$ 27.09
Late charge if received after December 6, 2011	0.57
Amount due with late charge	\$ 27.66

Please return this portion with your payment. Thank you.

Customer Name : **CATHEDRAL SQUARE CORP**
Service Address : **424 W 12TH ST APT 200**
Account Number : **5766-77-0043**
Billing Date : 11/15/2011

Due upon receipt : **\$ 27.09**
Payment must be received by : **December 6, 2011**

Amount Enclosed : \$ _____

CHECK HERE
*to indicate address or phone
changes on back of stub*

Please return payment to:

KCP&L
PO BOX 219330
KANSAS CITY MO 64121-9330

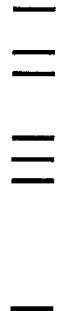

#BWNJWPF
#40367390301BB157#
CATHEDRAL SQUARE CORP
% YARCO CO
7920 WARD PKW
KANSAS CITY MO 64114-2017

0005766770043000002709000005712061107

13976 INN6

Customer Name : CATHEDRAL SQUARE CORP
Service Address : 424 W 12TH ST APT 200
Account Number : 5766-77-0043

424 W 12TH ST APT 200

Residential Standard Service - 1RS1A

Billing Details - service from 10/12/2011 to 11/09/2011

Energy Charge	\$ 16.46
Customer Charge	9.00
subtotal :	\$ 25.46
Kansas City franchise fee :	1.63
Current Charges :	\$ 27.09

Meter	Start Read Date	End Read Date	Days	End Read (-)	Start Read (-)	Read Difference (x)	Meter Multiplier (-)	Actual kWh Used
66688461	10/12	11/9	28	39232	39066	166	1	166

Contact Information Change Form

Account Number: 5766-77-0043

A current telephone listing on file simplifies outage and emergency reporting.

Your service address is identified by the following telephone number:

** No phone on file Change to: () ___ - ___

Mailing Address changes only. For service address changes call 816-701-0450 or toll-free 1-866-601-9405.

Address Line 1: _____

Address Line 2: _____

Address Line 3: _____

City: _____ State: _____ ZIP: _____ e-mail address (optional): _____

Please print changes in blue or black ink and don't forget to mark the box on the front.

For billing and service information : **816-701-0450**
or toll-free : **1-866-601-9405**
For emergencies or lights out : **1-888-544-4852 (1-888-LIGHT-KC)**

Customer Name : **CATHEDRAL SQUARE CORP**
Service Address : **424 W 12TH ST APT 906**
Account Number : **5945-92-8620**

Due upon receipt : **\$ 43.64**

Page 1 of 2
Billing Date: 11/15/2011

Message Board

You're invited to KCP&L's Plaza Lighting Ceremony. The festivities begin at 6 p.m. on Thanksgiving. If you can't join us, you can still watch all the festivities on NBC Channel 41. For more holiday cheer follow us now on Facebook and Twitter.

We need your feedback. We are conducting a pilot to evaluate the effectiveness of LED streetlights which have been installed throughout our service area. Go to www.kcpl.com/LEDstreetlights for a list of locations and to take our survey.

Find out if you qualify for Free Weatherization services based on income. For information about services offered in your county, call United Way at **2-1-1** or visit www.kcpl.com/weatherize to obtain your county's weatherization phone number.

Account Summary

for service from 10/12/2011 to 11/09/2011

Previously Billed	\$ 46.80
Payment Received 10/20/2011 - Thank you	- 46.80
Current Charges <i>(details on back)</i>	
424 W 12TH ST APT 906	43.64
Due upon receipt	\$ 43.64
Late charge if received after December 6, 2011	0.93
Amount due with late charge	\$ 44.57

Please return this portion with your payment. Thank you.

Customer Name : **CATHEDRAL SQUARE CORP**
Service Address : **424 W 12TH ST APT 906**
Account Number : **5945-92-8620**
Billing Date : **11/15/2011**

Due upon receipt : **\$ 43.64**
Payment must be received by : **December 6, 2011**

Amount Enclosed : \$ _____

CHECK HERE
*to indicate address or phone
changes on back of stub*

#BWNJWPF
#41621500340BB151#
CATHEDRAL SQUARE CORP
% YARCO CO
7920 WARD PKW
KANSAS CITY MO 64114-2017

Please return payment to:

KCP&L
PO BOX 219330
KANSAS CITY MO 64121-9330

0005945928620000004364000009312061100

14424 INN6

Customer Name : **CATHEDRAL SQUARE CORP**
Service Address : **424 W 12TH ST APT 906**
Account Number : **5945-92-8620**

Page 2 of 2
Billing Date: 11/15/2011

424 W 12TH ST APT 906

Residential Standard Service - 1RS1A

Billing Details - service from 10/12/2011 to 11/09/2011

Energy Charge	\$ 32.02
Customer Charge	9.00
subtotal :	\$ 41.02
Kansas City franchise fee :	2.62
Current Charges :	\$ 43.64

Meter	Start Read Date	End Read Date	Days	End Read (-)	Start Read (=)	Read Difference (x)	Meter Multiplier (=)	Actual kWh Used
66688464	10/12	11/9	28	46800	46477	323	1	323

Contact Information Change Form

Account Number: 5945-92-8620

A current telephone listing on file simplifies outage and emergency reporting.
Your service address is identified by the following telephone number:

** No phone on file Change to: () ____ - ____

Mailing Address changes only. For service address changes call 816-701-0450 or toll-free 1-866-601-9405.

Address Line 1: _____

Address Line 2: _____

Address Line 3: _____

City: _____ State: _____ ZIP: _____ e-mail address (optional): _____

Please print changes in blue or black ink and don't forget to mark the box on the front.

For billing and service information : **816-701-0450**
or toll-free : **1-866-601-9405**
For emergencies or lights out : **1-888-544-4852** (1-888-LIGHT-KC)

Customer Name : **CATHEDRAL SQUARE CORP**
Service Address : **424 W 12TH ST APT 201**
Account Number : **5952-91-3230**

Due upon receipt : **\$ 89.54**

Page 1 of 2
Billing Date: 11/15/2011

Message Board

You're invited to KCP&L's Plaza Lighting Ceremony. The festivities begin at 6 p.m. on Thanksgiving. If you can't join us, you can still watch all the festivities on NBC Channel 41. For more holiday cheer follow us now on Facebook and Twitter.

We need your feedback. We are conducting a pilot to evaluate the effectiveness of LED streetlights which have been installed throughout our service area. Go to www.kcpl.com/LEDstreetlights for a list of locations and to take our survey.

Find out if you qualify for Free Weatherization services based on income. For information about services offered in your county, call United Way at **2-1-1** or visit www.kcpl.com/weatherize to obtain your county's weatherization phone number.

Account Summary

for service from 10/12/2011 to 11/09/2011

Previously Billed	\$ 74.59
Payment Received 10/20/2011 - Thank you	- 74.59
Current Charges <i>(details on back)</i>	
424 W 12TH ST APT 201	<u>89.54</u>
Due upon receipt	\$ 89.54
Late charge if received after December 6, 2011	<u>1.49</u>
Amount due with late charge	\$ 91.03

Please return this portion with your payment. Thank you.

Customer Name : **CATHEDRAL SQUARE CORP**
Service Address : **424 W 12TH ST APT 201**
Account Number : **5952-91-3230**
Billing Date : 11/15/2011

Due upon receipt : **\$ 89.54**
Payment must be received by : **December 6, 2011**
Amount Enclosed : \$ _____

CHECK HERE
to indicate address or phone
changes on back of stub

#BWNJWPF
#41670392610BB155#
CATHEDRAL SQUARE CORP
% YARCO CO
7920 WARD PKW
KANSAS CITY MO 64114-2017

Please return payment to:
KCP&L
PO BOX 219330
KANSAS CITY MO 64121-9330

0005952913230000008954000014912061108

14440 INN6

Customer Name : **CATHEDRAL SQUARE CORP**
 Service Address : **424 W 12TH ST APT 201**
 Account Number : **5952-91-3230**

Page 2 of 2
 Billing Date: **11/15/2011**

424 W 12TH ST APT 201

Residential Standard Service - 1RS1A

Billing Details - service from 10/12/2011 to 11/09/2011

Energy Charge	\$ 75.17
Customer Charge	9.00
	subtotal : \$ 84.17
	Kansas City franchise fee : 5.37
	Current Charges : \$ 89.54

Meter	Start Read Date	End Read Date	Days	End Read (-)	Start Read (=)	Read Difference (x)	Meter Multiplier (=)	Actual kWh Used
66688457	10/12	11/9	28	68553	67689	864	1	864

Contact Information Change Form

Account Number: 5952-91-3230

A current telephone listing on file simplifies outage and emergency reporting.

Your service address is identified by the following telephone number:

** No phone on file Change to: () _____ - _____

Mailing Address changes only. For service address changes call 816-701-0450 or toll-free 1-866-601-9405.

Address Line 1: _____

Address Line 2: _____

Address Line 3: _____

City: _____ State: ____ ZIP: _____ e-mail address (optional): _____

Please print changes in blue or black ink and don't forget to mark the box on the front.

For billing and service information : **816-701-0450**
or toll-free : **1-866-601-9405**
For emergencies or lights out : **1-888-544-4852 (1-888-LIGHT-KC)**

Customer Name : **CATHEDRAL SQUARE CORP**
Service Address : **424 W 12TH ST APT 1011**
Account Number : **5973-23-3713**

Due upon receipt : **\$ 25.71**

Page 1 of 2
Billing Date: 11/15/2011

Message Board

You're invited to KCP&L's Plaza Lighting Ceremony.
The festivities begin at 6 p.m. on Thanksgiving. If you can't join us, you can still watch all the festivities on NBC Channel 41. For more holiday cheer follow us now on Facebook and Twitter.

We need your feedback. We are conducting a pilot to evaluate the effectiveness of LED streetlights which have been installed throughout our service area. Go to www.kcpl.com/LEDstreetlights for a list of locations and to take our survey.

Find out if you qualify for Free Weatherization services based on income. For information about services offered in your county, call United Way at **2-1-1** or visit www.kcpl.com/weatherize to obtain your county's weatherization phone number.

Account Summary

for service from 10/12/2011 to 11/09/2011

Previously Billed	\$ 25.14
Payment Received 10/20/2011 - Thank you	- 25.14
Current Charges <i>(details on back)</i>	
424 W 12TH ST APT 1011	<u>25.71</u>
Due upon receipt	\$ 25.71
Late charge if received after December 6, 2011	<u>0.55</u>
Amount due with late charge	\$ 26.26

Please return this portion with your payment. Thank you.

Customer Name : **CATHEDRAL SQUARE CORP**
Service Address : **424 W 12TH ST APT 1011**
Account Number : **5973-23-3713**
Billing Date : 11/15/2011

Due upon receipt : **\$ 25.71**
Payment must be received by : **December 6, 2011**

Amount Enclosed : \$ _____

CHECK HERE
*to indicate address or phone
changes on back of stub*

#BWNJWPF
#41812635991BB154#
CATHEDRAL SQUARE CORP
% YARCO CO
7920 WARD PKW
KANSAS CITY MO 64114-2017

Please return payment to:

KCP&L
PO BOX 219330
KANSAS CITY MO 64121-9330

0005973233713000002571000005512061104

14491 INN6

For billing and service information : **816-701-0450**
or toll-free : **1-866-601-9405**
For emergencies or lights out : **1-888-544-4852 (1-888-LIGHT-KC)**

Customer Name : **CATHEDRAL SQUARE CORP**
Service Address : **424 W 12TH ST APT 1010**
Account Number : **6073-81-8243**

Due upon receipt : **\$ 36.00**

Page 1 of 2
Billing Date: 11/15/2011

Message Board

You're invited to KCP&L's Plaza Lighting Ceremony.
The festivities begin at 6 p.m. on Thanksgiving. If you can't join us, you can still watch all the festivities on NBC Channel 41. For more holiday cheer follow us now on Facebook and Twitter.

We need your feedback. We are conducting a pilot to evaluate the effectiveness of LED streetlights which have been installed throughout our service area. Go to www.kcpl.com/LEDstreetlights for a list of locations and to take our survey.

Find out if you qualify for Free Weatherization services based on income. For information about services offered in your county, call United Way at **2-1-1** or visit www.kcpl.com/weatherize to obtain your county's weatherization phone number.

Account Summary - Budget Billing

for service from 10/12/2011 to 11/09/2011

Previously Billed	\$ 36.00
Payment Received 10/20/2011 - Thank you	- 36.00
Current Budget Billing Amount (details on back)	
424 W 12TH ST APT 1010	36.00
Due upon receipt	\$ 36.00
Late charge if received after December 6, 2011	0.77
Amount due with late charge	\$ 36.77

Account Summary - Actual				
Previous Balance	Payments	Current Bill	Adjustments	Balance as of 11/15/11
\$ 96.07	- 36.00	34.88	0.00	\$ 94.95

***** ATTENTION *****

KCP&L has recalculated your monthly Budget Billing amount based on your actual energy use over the last 12 months. Beginning with your next statement, your new Budget Billing amount will be \$37.00.

Please return this portion with your payment. Thank you.

Customer Name : **CATHEDRAL SQUARE CORP**
Service Address : **424 W 12TH ST APT 1010**
Account Number : **6073-81-8243**
Billing Date : 11/15/2011

Due upon receipt : **\$ 36.00**
Payment must be received by : **December 6, 2011**

Amount Enclosed : \$ _____

CHECK HERE
to indicate address or phone
changes on back of stub

#BWNJWPF
#42516727701BB152#
CATHEDRAL SQUARE CORP
% YARCO CO
7920 WARD PKW
KANSAS CITY MO 64114-2017

Please return payment to:
KCP&L
PO BOX 219330
KANSAS CITY MO 64121-9330

0006073818243000003600000007712061102

14700 INN6

Customer Name : CATHEDRAL SQUARE CORP
Service Address : 424 W 12TH ST APT 1010
Account Number : 6073-81-8243

Page 2 of 2
Billing Date: 11/15/2011

424 W 12TH ST APT 1010

Residential Standard Service - 1RS1A

Billing Details - service from 10/12/2011 to 11/09/2011

Energy Charge	\$ 23.79
Customer Charge	9.00
subtotal :	\$ 32.79
Kansas City franchise fee :	2.09
Current Charges :	\$ 34.88
Current Budget Billing Amount :	\$ 36.00

Meter	Start Read Date	End Read Date	Days	End Read	(-)	Start Read	(=)	Read Difference	(x)	Meter Multiplier	(=)	Actual kWh Used
66688472	10/12	11/9	28	31314		31074		240		1		240

Contact Information Change Form

Account Number: 6073-81-8243

A current telephone listing on file simplifies outage and emergency reporting.

Your service address is identified by the following telephone number:

** No phone on file Change to: () _____ - _____

Mailing Address changes only. For service address changes call 816-701-0450 or toll-free 1-866-601-9405.

Address Line 1: _____

Address Line 2: _____

Address Line 3: _____

City: _____ State: _____ ZIP: _____ e-mail address (optional): _____

Please print changes in blue or black ink and don't forget to mark the box on the front.

For billing and service information : **816-701-0450**
or toll-free : **1-866-601-9405**
For emergencies or lights out : **1-888-544-4852 (1-888-LIGHT-KC)**

Customer Name : **CATHEDRAL SQUARE CORP**
Service Address : **424 W 12TH ST APT 1104**
Account Number : **6184-90-3778**

Due upon receipt : **\$ 23.50**

Page 1 of 2
Billing Date: 11/15/2011

Message Board

You're invited to KCP&L's Plaza Lighting Ceremony. The festivities begin at 6 p.m. on Thanksgiving. If you can't join us, you can still watch all the festivities on NBC Channel 41. For more holiday cheer follow us now on Facebook and Twitter.

We need your feedback. We are conducting a pilot to evaluate the effectiveness of LED streetlights which have been installed throughout our service area. Go to www.kcpl.com/LEDstreetlights for a list of locations and to take our survey.

Find out if you qualify for Free Weatherization services based on income. For information about services offered in your county, call United Way at **2-1-1** or visit www.kcpl.com/weatherize to obtain your county's weatherization phone number.

Account Summary

for service from 10/12/2011 to 11/09/2011

Previously Billed	\$ 21.63
Payment Received 10/20/2011 - Thank you	- 21.63
Current Charges (details on back)	
424 W 12TH ST APT 1104	23.50
Due upon receipt	\$ 23.50
Late charge if received after December 6, 2011	0.50
Amount due with late charge	\$ 24.00

Please return this portion with your payment. Thank you.

Customer Name : **CATHEDRAL SQUARE CORP**
Service Address : **424 W 12TH ST APT 1104**
Account Number : **6184-90-3778**
Billing Date : 11/15/2011

Due upon receipt : **\$ 23.50**
Payment must be received by : **December 6, 2011**

Amount Enclosed : \$ _____

CHECK HERE
to indicate address or phone
changes on back of stub

#BWNJWPF
#43294326446BB152#
CATHEDRAL SQUARE CORP
% YARCO CO
7920 WARD PKW
KANSAS CITY MO 64114-2017

Please return payment to:
KCP&L
PO BOX 219330
KANSAS CITY MO 64121-9330

0006184903778000002350000005012061106

14951 INN6

Customer Name : CATHEDRAL SQUARE CORP
Service Address : 424 W 12TH ST APT 1104
Account Number : 6184-90-3778

Page 2 of 2
Billing Date: 11/15/2011

424 W 12TH ST APT 1104

Residential Standard Service - 1RS1A

Billing Details - service from 10/12/2011 to 11/09/2011

Energy Charge	\$ 13.09
Customer Charge	9.00
subtotal :	
Kansas City franchise fee :	1.41
Current Charges :	\$ 23.50

Meter	Start Read Date	End Read Date	Days	End Read	(-)	Start Read	(=)	Read Difference	(x)	Meter Multiplier	(=)	Actual kWh Used
66688442	10/12	11/9	28	34359		34227		132		1		132

Contact Information Change Form

Account Number: 6184-90-3778

A current telephone listing on file simplifies outage and emergency reporting.
Your service address is identified by the following telephone number:
** No phone on file Change to: () _____ - _____

Mailing Address changes only. For service address changes call 816-701-0450 or toll-free 1-866-601-9405.

Address Line 1: _____

Address Line 2: _____

Address Line 3: _____

City: _____ State: _____ ZIP: _____ e-mail address (optional): _____

Please print changes in blue or black ink and don't forget to mark the box on the front.

For billing and service information : **816-701-0450**
or toll-free : **1-866-601-9405**
For emergencies or lights out : **1-888-544-4852 (1-888-LIGHT-KC)**

Customer Name : **CATHEDRAL SQUARE CORP**
Service Address : **424 W 12TH ST APT 607**
Account Number : **6200-24-5860**

Due upon receipt : **\$ 17.07**

Page 1 of 2
Billing Date: 11/15/2011

Message Board

You're invited to KCP&L's Plaza Lighting Ceremony.
The festivities begin at 6 p.m. on Thanksgiving. If you can't join us, you can still watch all the festivities on NBC Channel 41. For more holiday cheer follow us now on Facebook and Twitter.

We need your feedback. We are conducting a pilot to evaluate the effectiveness of LED streetlights which have been installed throughout our service area. Go to www.kcpl.com/LEDstreetlights for a list of locations and to take our survey.

Find out if you qualify for Free Weatherization services based on income. For information about services offered in your county, call United Way at **2-1-1** or visit www.kcpl.com/weatherize to obtain your county's weatherization phone number.

Account Summary

for service from 10/12/2011 to 11/09/2011

Previously Billed	\$ 21.41
Payment Received 10/20/2011 - Thank you	- 21.41
Current Charges (details on back)	
424 W 12TH ST APT 607	17.07
Due upon receipt	\$ 17.07
Late charge if received after December 6, 2011	0.36
Amount due with late charge	\$ 17.43

Please return this portion with your payment. Thank you.

Customer Name : **CATHEDRAL SQUARE CORP**
Service Address : **424 W 12TH ST APT 607**
Account Number : **6200-24-5860**
Billing Date : 11/15/2011

Due upon receipt : **\$ 17.07**
Payment must be received by : **December 6, 2011**

Amount Enclosed : \$ _____

CHECK HERE
to indicate address or phone
changes on back of stub

#BWNJWPF
#43401721020BB157#
CATHEDRAL SQUARE CORP
% YARCO CO
7920 WARD PKW
KANSAS CITY MO 64114-2017

Please return payment to:
KCP&L
PO BOX 219330
KANSAS CITY MO 64121-9330

0006200245860000001707000003612061109

15000 INN6

Customer Name : **CATHEDRAL SQUARE CORP**
Service Address : **424 W 12TH ST APT 607**
Account Number : **6200-24-5860**

Page 2 of 2
Billing Date: 11/15/2011

424 W 12TH ST APT 607

Residential Standard Service - 1RS1A

Billing Details - service from 10/12/2011 to 11/09/2011

Energy Charge	\$ 7.04
Customer Charge	9.00
subtotal :	\$ 16.04
Kansas City franchise fee :	1.03
Current Charges :	\$ 17.07

Meter	Start Read Date	End Read Date	Days	End Read (-)	Start Read (=)	Read Difference (x)	Meter Multiplier (=)	Actual kWh Used
66990649	10/12	11/9	28	50207	50136	71	1	71

Contact Information Change Form

Account Number: 6200-24-5860

A current telephone listing on file simplifies outage and emergency reporting.

Your service address is identified by the following telephone number:

** No phone on file Change to: () — _____

Mailing Address changes only. For service address changes call 816-701-0450 or toll-free 1-866-601-9405.

Address Line 1: _____

Address Line 2: _____

Address Line 3: _____

City: _____ State: _____ ZIP: _____ e-mail address (optional): _____

Please print changes in blue or black ink and don't forget to mark the box on the front.

For billing and service information : **816-701-0450**
or toll-free : **1-866-601-9405**
For emergencies or lights out : **1-888-544-4852 (1-888-LIGHT-KC)**

Customer Name : **CATHEDRAL SQUARE CORP**
Service Address : **424 W 12TH ST APT 1200**
Account Number : **6214-10-1969**

Due upon receipt : **\$ 29.09**

Page 1 of 2
Billing Date: 11/15/2011

Message Board

You're invited to KCP&L's Plaza Lighting Ceremony. The festivities begin at 6 p.m. on Thanksgiving. If you can't join us, you can still watch all the festivities on NBC Channel 41. For more holiday cheer follow us now on Facebook and Twitter.

We need your feedback. We are conducting a pilot to evaluate the effectiveness of LED streetlights which have been installed throughout our service area. Go to www.kcpl.com/LEDstreetlights for a list of locations and to take our survey.

Find out if you qualify for Free Weatherization services based on income. For information about services offered in your county, call United Way at **2-1-1** or visit www.kcpl.com/weatherize to obtain your county's weatherization phone number.

Account Summary

for service from 10/12/2011 to 11/09/2011

Previously Billed	\$ 29.42
Payment Received 10/20/2011 - Thank you	- 29.42
Current Charges <i>(details on back)</i>	
424 W 12TH ST APT 1200	29.09
Due upon receipt	\$ 29.09
Late charge if received after December 6, 2011	0.61
Amount due with late charge	\$ 29.70

Please return this portion with your payment. Thank you.

Customer Name : **CATHEDRAL SQUARE CORP**
Service Address : **424 W 12TH ST APT 1200**
Account Number : **6214-10-1969**
Billing Date : 11/15/2011

Due upon receipt : **\$ 29.09**
Payment must be received by : **December 6, 2011**

Amount Enclosed : \$ _____

CHECK HERE
to indicate address or phone
changes on back of stub

Please return payment to:

KCP&L
PO BOX 219330
KANSAS CITY MO 64121-9330

#BWNJWPF
#43498713783BB156#
CATHEDRAL SQUARE CORP
% YARCO CO
7920 WARD PKW
KANSAS CITY MO 64114-2017

0006214101969000002909000006112061102

15034 INN6

Customer Name : **CATHEDRAL SQUARE CORP**
Service Address : **424 W 12TH ST APT 1200**
Account Number : **6214-10-1969**

Page 2 of 2
Billing Date: 11/15/2011

424 W 12TH ST APT 1200

Residential Standard Service - 1RS1A

Billing Details - service from 10/12/2011 to 11/09/2011

Energy Charge	\$ 18.34
Customer Charge	9.00
subtotal :	\$ 27.34
Kansas City franchise fee :	1.75
Current Charges :	\$ 29.09

Meter	Start Read Date	End Read Date	Days	End Read	(-)	Start Read	(=)	Read Difference	(x)	Meter Multiplier	(=)	Actual kWh Used
66686926	10/12	11/9	28	31421		31236		185		1		185

Contact Information Change Form

Account Number: 6214-10-1969

A current telephone listing on file simplifies outage and emergency reporting.

Your service address is identified by the following telephone number:

** No phone on file Change to: () _____ - _____

Mailing Address changes only. For service address changes call 816-701-0450 or toll-free 1-866-601-9405.

Address Line 1: _____

Address Line 2: _____

Address Line 3: _____

City: _____ State: _____ ZIP: _____ e-mail address (optional): _____

Please print changes in blue or black ink and don't forget to mark the box on the front.

For billing and service information : **816-701-0450**
or toll-free : **1-866-601-9405**
For emergencies or lights out : **1-888-544-4852 (1-888-LIGHT-KC)**

Customer Name : **CATHEDRAL SQUARE CORP**
Service Address : **424 W 12TH ST APT 803**
Account Number : **6229-27-9202**

Due upon receipt : **\$ 28.46**

Page 1 of 2
Billing Date: 11/15/2011

Message Board

You're invited to KCP&L's Plaza Lighting Ceremony.
The festivities begin at 6 p.m. on Thanksgiving. If you can't join us, you can still watch all the festivities on NBC Channel 41. For more holiday cheer follow us now on Facebook and Twitter.

We need your feedback. We are conducting a pilot to evaluate the effectiveness of LED streetlights which have been installed throughout our service area. Go to www.kcpl.com/LEDstreetlights for a list of locations and to take our survey.

Find out if you qualify for Free Weatherization services based on income. For information about services offered in your county, call United Way at **2-1-1** or visit www.kcpl.com/weatherize to obtain your county's weatherization phone number.

Account Summary

for service from 10/12/2011 to 11/09/2011

Previously Billed	\$ 31.13
Payment Received 10/20/2011 - Thank you	- 31.13
Current Charges <i>(details on back)</i>	
424 W 12TH ST APT 803	<u>28.46</u>
Due upon receipt	\$ 28.46
Late charge if received after December 6, 2011	<u>0.61</u>
Amount due with late charge	\$ 29.07

Please return this portion with your payment. Thank you.

Customer Name : **CATHEDRAL SQUARE CORP**
Service Address : **424 W 12TH ST APT 803**
Account Number : **6229-27-9202**
Billing Date : 11/15/2011

Due upon receipt : **\$ 28.46**
Payment must be received by : **December 6, 2011**

Amount Enclosed : \$ _____

CHECK HERE
to indicate address or phone
changes on back of stub

Please return payment to:

KCP&L
PO BOX 219330
KANSAS CITY MO 64121-9330

#BWNJWPF
#43604954414BB159#
CATHEDRAL SQUARE CORP
% YARCO CO
7920 WARD PKW
KANSAS CITY MO 64114-2017

0006229279202000002846000006112061105

15060 INN6

Customer Name : **CATHEDRAL SQUARE CORP**
 Service Address : **424 W 12TH ST APT 803**
 Account Number : **6229-27-9202**

Page 2 of 2
 Billing Date: 11/15/2011

424 W 12TH ST APT 803

Residential Standard Service - 1RS1A

Billing Details - service from 10/12/2011 to 11/09/2011

Energy Charge	\$ 17.75
Customer Charge	9.00
subtotal :	\$ 26.75
Kansas City franchise fee :	1.71
Current Charges :	\$ 28.46

Meter	Start Read Date	End Read Date	Days	End Read	(-)	Start Read	(=)	Read Difference	(x)	Meter Multiplier	(=)	Actual kWh Used
66688489	10/12	11/9	28	53254		53075		179		1		179

Contact Information Change Form

Account Number: 6229-27-9202

A current telephone listing on file simplifies outage and emergency reporting.

Your service address is identified by the following telephone number:

**** No phone on file** Change to: () _ _ _ _ - _ _ _ _

Mailing Address changes only. *For service address changes call 816-701-0450 or toll-free 1-866-601-9405.*

Address Line 1: _____
 Address Line 2: _____
 Address Line 3: _____
 City: _____ State: ____ ZIP: _____ e-mail address (optional): _____

Please print changes in blue or black ink and don't forget to mark the box on the front.

For billing and service information : **816-701-0450**
or toll-free : **1-866-601-9405**
For emergencies or lights out : **1-888-544-4852 (1-888-LIGHT-KC)**

Customer Name : **CATHEDRAL SQUARE CORP**
Service Address : **424 W 12TH ST APT 812**
Account Number : **6273-43-0015**

Due upon receipt : **\$ 38.68**

Page 1 of 2
Billing Date: 11/15/2011

Message Board

You're invited to KCP&L's Plaza Lighting Ceremony. The festivities begin at 6 p.m. on Thanksgiving. If you can't join us, you can still watch all the festivities on NBC Channel 41. For more holiday cheer follow us now on Facebook and Twitter.

We need your feedback. We are conducting a pilot to evaluate the effectiveness of LED streetlights which have been installed throughout our service area. Go to www.kcpl.com/LEDstreetlights for a list of locations and to take our survey.

Find out if you qualify for Free Weatherization services based on income. For information about services offered in your county, call United Way at **2-1-1** or visit www.kcpl.com/weatherize to obtain your county's weatherization phone number.

Account Summary

for service from 10/12/2011 to 11/09/2011

Previously Billed	\$ 37.73
Payment Received 10/20/2011 - Thank you	- 37.73
Current Charges <i>(details on back)</i>	
424 W 12TH ST APT 812	38.68
Due upon receipt	\$ 38.68
Late charge if received after December 6, 2011	0.82
Amount due with late charge	\$ 39.50

Please return this portion with your payment. Thank you.

Customer Name : **CATHEDRAL SQUARE CORP**
Service Address : **424 W 12TH ST APT 812**
Account Number : **6273-43-0015**
Billing Date : 11/15/2011

Due upon receipt : **\$ 38.68**
Payment must be received by : **December 6, 2011**

Amount Enclosed : \$ _____

CHECK HERE
to indicate address or phone
changes on back of stub

#BWNJWPF
#43914010105BB158#
CATHEDRAL SQUARE CORP
% YARCO CO
7920 WARD PKW
KANSAS CITY MO 64114-2017

Please return payment to:
KCP&L
PO BOX 219330
KANSAS CITY MO 64121-9330

0006273430015000003868000008212061100

15173 INN6

Customer Name : **CATHEDRAL SQUARE CORP**
 Service Address : **424 W 12TH ST APT 812**
 Account Number : **6273-43-0015**

Page 2 of 2
 Billing Date: 11/15/2011

424 W 12TH ST APT 812

Residential Standard Service - 1RS1A

Billing Details - service from 10/12/2011 to 11/09/2011

Energy Charge	\$ 27.36
Customer Charge	9.00
subtotal :	\$ 36.36
Kansas City franchise fee :	2.32
Current Charges :	\$ 38.68

Meter	Start Read Date	End Read Date	Days	End Read	(-)	Start Read	(=)	Read Difference	(x)	Meter Multiplier	(=)	Actual kWh Used
66281507	10/12	11/9	28	32830		32554		276		1		276

Contact Information Change Form

Account Number: 6273-43-0015

A current telephone listing on file simplifies outage and emergency reporting.

Your service address is identified by the following telephone number:

** No phone on file Change to: () _____ - _____

Mailing Address changes only. For service address changes call 816-701-0450 or toll-free 1-866-601-9405.

Address Line 1: _____

Address Line 2: _____

Address Line 3: _____

City: _____ State: _____ ZIP: _____ e-mail address (optional): _____

Please print changes in blue or black ink and don't forget to mark the box on the front.

For billing and service information : **816-701-0450**
or toll-free : **1-866-601-9405**
For emergencies or lights out : **1-888-544-4852 (1-888-LIGHT-KC)**

Customer Name : **CATHEDRAL SQUARE CORP**
Service Address : **424 W 12TH ST APT 706**
Account Number : **6434-91-5579**

Due upon receipt : **\$ 25.29**

Page 1 of 2
Billing Date: 11/15/2011

Message Board

You're invited to KCP&L's Plaza Lighting Ceremony.
The festivities begin at 6 p.m. on Thanksgiving. If you can't join us, you can still watch all the festivities on NBC Channel 41. For more holiday cheer follow us now on Facebook and Twitter.

We need your feedback. We are conducting a pilot to evaluate the effectiveness of LED streetlights which have been installed throughout our service area. Go to www.kcpl.com/LEDstreetlights for a list of locations and to take our survey.

Find out if you qualify for Free Weatherization services based on income. For information about services offered in your county, call United Way at **2-1-1** or visit www.kcpl.com/weatherize to obtain your county's weatherization phone number.

Account Summary

for service from 10/12/2011 to 11/09/2011

Previously Billed	\$ 26.31
Payment Received 10/20/2011 - Thank you	- 26.31
Current Charges (details on back)	
424 W 12TH ST APT 706	25.29
Due upon receipt	\$ 25.29
Late charge if received after December 6, 2011	0.54
Amount due with late charge	\$ 25.83

Please return this portion with your payment. Thank you.

Customer Name : **CATHEDRAL SQUARE CORP**
Service Address : **424 W 12TH ST APT 706**
Account Number : **6434-91-5579**
Billing Date : 11/15/2011

Due upon receipt : **\$ 25.29**
Payment must be received by : **December 6, 2011**

Amount Enclosed : \$ _____

CHECK HERE
to indicate address or phone
changes on back of stub

#BWNJWPF
#45044409053BB153#
CATHEDRAL SQUARE CORP
§ YARCO CO
7920 WARD PKW
KANSAS CITY MO 64114-2017

Please return payment to:

KCP&L
PO BOX 219330
KANSAS CITY MO 64121-9330

0006434915579000002529000005412061106

15550 INN6

Customer Name : CATHEDRAL SQUARE CORP
Service Address : 424 W 12TH ST APT 706
Account Number : 6434-91-5579

Page 2 of 2
Billing Date: 11/15/2011

424 W 12TH ST APT 706

Residential Standard Service - 1RS1A

Billing Details - service from 10/12/2011 to 11/09/2011

Energy Charge \$ 14.77
Customer Charge 9.00
subtotal : \$ 23.77
Kansas City franchise fee : 1.52
Current Charges : \$ 25.29

Meter	Start Read Date	End Read Date	Days	End Read (-)	Start Read (=)	Read Difference (x)	Meter Multiplier (=)	Actual kWh Used
22443573	10/12	11/9	28	20394	20245	149	1	149

Contact Information Change Form

Account Number: 6434-91-5579

A current telephone listing on file simplifies outage and emergency reporting.

Your service address is identified by the following telephone number:

** No phone on file Change to: () ____ - ____

Mailing Address changes only. For service address changes call 816-701-0450 or toll-free 1-866-601-9405.

Address Line 1: _____

Address Line 2: _____

Address Line 3: _____

City: _____ State: ____ ZIP: _____ e-mail address (optional): _____

Please print changes in blue or black ink and don't forget to mark the box on the front.

For billing and service information : **816-701-0450**
or toll-free : **1-866-601-9405**
For emergencies or lights out : **1-888-544-4852 (1-888-LIGHT-KC)**

Customer Name : **CATHEDRAL SQUARE CORP**
Service Address : **424 W 12TH ST APT 206**
Account Number : **6452-14-6672**

Due upon receipt : **\$ 37.95**

Page 1 of 2
Billing Date: 11/15/2011

Message Board

You're invited to KCP&L's Plaza Lighting Ceremony. The festivities begin at 6 p.m. on Thanksgiving. If you can't join us, you can still watch all the festivities on NBC Channel 41. For more holiday cheer follow us now on Facebook and Twitter.

We need your feedback. We are conducting a pilot to evaluate the effectiveness of LED streetlights which have been installed throughout our service area. Go to www.kcpl.com/LEDstreetlights for a list of locations and to take our survey.

Find out if you qualify for Free Weatherization services based on income. For information about services offered in your county, call United Way at **2-1-1** or visit www.kcpl.com/weatherize to obtain your county's weatherization phone number.

Account Summary

for service from 10/12/2011 to 11/09/2011

Previously Billed	\$ 37.73
Payment Received 10/20/2011 - Thank you	- 37.73
Current Charges <i>(details on back)</i>	
424 W 12TH ST APT 206	37.95
Due upon receipt	\$ 37.95
Late charge if received after December 6, 2011	0.81
Amount due with late charge	\$ 38.76

Please return this portion with your payment. Thank you.

Customer Name : **CATHEDRAL SQUARE CORP**
Service Address : **424 W 12TH ST APT 206**
Account Number : **6452-14-6672**
Billing Date : **11/15/2011**

Due upon receipt : **\$ 37.95**
Payment must be received by : **December 6, 2011**

Amount Enclosed : \$ _____

CHECK HERE
*to indicate address or phone
changes on back of stub*



#BWNJWPF
#45165026704BB157#
CATHEDRAL SQUARE CORP
% YARCO CO
7920 WARD PKWY
KANSAS CITY MO 64114-2017

Please return payment to:
KCP&L
PO BOX 219330
KANSAS CITY MO 64121-9330

0006452146672000003795000008112061100

15597 INN6

Customer Name : CATHEDRAL SQUARE CORP
Service Address : 424 W 12TH ST APT 206
Account Number : 6452-14-6672

Page 2 of 2
Billing Date: 11/15/2011

424 W 12TH ST APT 206

Residential Standard Service - 1RS1A

Billing Details - service from 10/12/2011 to 11/09/2011

Energy Charge	\$ 26.67
Customer Charge	9.00
subtotal :	\$ 35.67
Kansas City franchise fee :	2.28
Current Charges :	\$ 37.95

Meter	Start Read Date	End Read Date	Days	End Read	(-)	Start Read	(=)	Read Difference	(x)	Meter Multiplier	(=)	Actual kWh Used
74201077	10/12	11/9	28	10278		10009		269		1		269

Contact Information Change Form

Account Number: 6452-14-6672

A current telephone listing on file simplifies outage and emergency reporting.

Your service address is identified by the following telephone number:

** No phone on file Change to: () ___ - ___

Mailing Address changes only. For service address changes call 816-701-0450 or toll-free 1-866-601-9405.

Address Line 1: _____

Address Line 2: _____

Address Line 3: _____

City: _____ State: _____ ZIP: _____ e-mail address (optional): _____

Please print changes in blue or black ink and don't forget to mark the box on the front.

For billing and service information : **816-701-0450**
or toll-free : **1-866-601-9405**
For emergencies or lights out : **1-888-544-4852 (1-888-LIGHT-KC)**

Customer Name : **CATHEDRAL SQUARE CORP**
Service Address : **424 W 12TH ST APT 907**
Account Number : **6565-34-4326**

Due upon receipt : **\$ 44.69**

Page 1 of 2
Billing Date: 11/15/2011

Message Board

You're invited to KCP&L's Plaza Lighting Ceremony. The festivities begin at 6 p.m. on Thanksgiving. If you can't join us, you can still watch all the festivities on NBC Channel 41. For more holiday cheer follow us now on Facebook and Twitter.

We need your feedback. We are conducting a pilot to evaluate the effectiveness of LED streetlights which have been installed throughout our service area. Go to www.kcpl.com/LEDstreetlights for a list of locations and to take our survey.

Find out if you qualify for Free Weatherization services based on income. For information about services offered in your county, call United Way at **2-1-1** or visit www.kcpl.com/weatherize to obtain your county's weatherization phone number.

Account Summary

for service from 10/12/2011 to 11/09/2011

Previously Billed	\$ 21.74
Payment Received 10/20/2011 - Thank you	- 21.74
Current Charges <i>(details on back)</i>	
424 W 12TH ST APT 907	44.69
Due upon receipt	\$ 44.69
Late charge if received after December 6, 2011	0.95
Amount due with late charge	\$ 45.64

Please return this portion with your payment. Thank you.

Customer Name : **CATHEDRAL SQUARE CORP**
Service Address : **424 W 12TH ST APT 907**
Account Number : **6565-34-4326**
Billing Date : 11/15/2011

Due upon receipt : **\$ 44.69**
Payment must be received by : **December 6, 2011**
Amount Enclosed : \$ _____

CHECK HERE
*to indicate address or phone
changes on back of stub*

#BWNJWPF
#45957410282BB158#
CATHEDRAL SQUARE CORP
% YARCO CO
7920 WARD PKW
KANSAS CITY MO 64114-2017

Please return payment to:
KCP&L
PO BOX 219330
KANSAS CITY MO 64121-9330

0006565344326000004469000009512061100

15879 INN6

Customer Name : CATHEDRAL SQUARE CORP
Service Address : 424 W 12TH ST APT 907
Account Number : 6565-34-4326

Page 2 of 2
Billing Date: 11/15/2011

424 W 12TH ST APT 907

Residential Standard Service - 1RS1A

Billing Details - service from 10/12/2011 to 11/09/2011

Energy Charge	\$ 33.01
Customer Charge	9.00
subtotal :	\$ 42.01
Kansas City franchise fee :	2.68
Current Charges :	\$ 44.69

Meter	Start Read Date	End Read Date	Days	End Read (-)	Start Read (=)	Read Difference (x)	Meter Multiplier (=)	Actual kWh Used
66686850	10/12	11/9	28	50167	49834	333	1	333

Contact Information Change Form

Account Number: 6565-34-4326

A current telephone listing on file simplifies outage and emergency reporting.

Your service address is identified by the following telephone number:

** No phone on file Change to: () _____ - _____

Mailing Address changes only. For service address changes call 816-701-0450 or toll-free 1-866-601-9405.

Address Line 1: _____

Address Line 2: _____

Address Line 3: _____

City: _____ State: _____ ZIP: _____ e-mail address (optional): _____

Please print changes in blue or black ink and don't forget to mark the box on the front.

For billing and service information : **816-701-0450**
or toll-free : **1-866-601-9405**
For emergencies or lights out : **1-888-544-4852 (1-888-LIGHT-KC)**

Customer Name : **CATHEDRAL SQUARE CORP**
Service Address : **424 W 12TH ST APT 505**
Account Number : **6681-36-8060**

Due upon receipt : **\$ 18.54**

Page 1 of 2
Billing Date: 11/15/2011

Message Board

You're invited to KCP&L's Plaza Lighting Ceremony. The festivities begin at 6 p.m. on Thanksgiving. If you can't join us, you can still watch all the festivities on NBC Channel 41. For more holiday cheer follow us now on Facebook and Twitter.

We need your feedback. We are conducting a pilot to evaluate the effectiveness of LED streetlights which have been installed throughout our service area. Go to www.kcpl.com/LEDstreetlights for a list of locations and to take our survey.

Find out if you qualify for Free Weatherization services based on income. For information about services offered in your county, call United Way at **2-1-1** or visit www.kcpl.com/weatherize to obtain your county's weatherization phone number.

Account Summary

for service from 10/12/2011 to 11/09/2011

Previously Billed	\$ 29.85
Payment Received 10/20/2011 - Thank you	- 29.85
Current Charges <i>(details on back)</i>	
424 W 12TH ST APT 505	18.54
Due upon receipt	\$ 18.54
Late charge if received after December 6, 2011	0.40
Amount due with late charge	\$ 18.94

Please return this portion with your payment. Thank you.

Customer Name : **CATHEDRAL SQUARE CORP**
Service Address : **424 W 12TH ST APT 505**
Account Number : **6681-36-8060**
Billing Date : 11/15/2011

Due upon receipt : **\$ 18.54**
Payment must be received by : **December 6, 2011**

Amount Enclosed : \$ _____

CHECK HERE
*to indicate address or phone
changes on back of stub*

#BWNJWPF
#46769576420BB152#
CATHEDRAL SQUARE CORP
% YARCO CO
7920 WARD PKW
KANSAS CITY MO 64114-2017

Please return payment to:
KCP&L
PO BOX 219330
KANSAS CITY MO 64121-9330

0006681368060000001854000004012061104

16167 INN6

Customer Name : CATHEDRAL SQUARE CORP
Service Address : 424 W 12TH ST APT 505
Account Number : 6681-36-8060

Page 2 of 2
Billing Date: 11/15/2011

424 W 12TH ST APT 505

Residential Standard Service - 1RS1A

Billing Details - service from 10/12/2011 to 11/09/2011

Energy Charge \$ 8.43
Customer Charge 9.00
subtotal : \$ 17.43
Kansas City franchise fee : 1.11
Current Charges : \$ 18.54

Meter	Start Read Date	End Read Date	Days	End Read (-)	Start Read (=)	Read Difference (x)	Meter Multiplier (=)	Actual kWh Used
66188191	10/12	11/9	28	33305	33220	85	1	85

Contact Information Change Form

Account Number: 6681-36-8060

A current telephone listing on file simplifies outage and emergency reporting.

Your service address is identified by the following telephone number:

** No phone on file Change to: () ____ - ____

Mailing Address changes only. For service address changes call 816-701-0450 or toll-free 1-866-601-9405.

Address Line 1: _____

Address Line 2: _____

Address Line 3: _____

City: _____ State: _____ ZIP: _____ e-mail address (optional): _____

Please print changes in blue or black ink and don't forget to mark the box on the front.

For billing and service information : **816-701-0450**
or toll-free : **1-866-601-9405**
For emergencies or lights out : **1-888-544-4852 (1-888-LIGHT-KC)**

Customer Name : **CATHEDRAL SQUARE CORP**
Service Address : **424 W 12TH ST APT 308**
Account Number : **6820-08-4717**

Due upon receipt : **\$ 27.50**

Page 1 of 2
Billing Date: 11/15/2011

Message Board

You're invited to KCP&L's Plaza Lighting Ceremony. The festivities begin at 6 p.m. on Thanksgiving. If you can't join us, you can still watch all the festivities on NBC Channel 41. For more holiday cheer follow us now on Facebook and Twitter.

We need your feedback. We are conducting a pilot to evaluate the effectiveness of LED streetlights which have been installed throughout our service area. Go to www.kcpl.com/LEDstreetlights for a list of locations and to take our survey.

Find out if you qualify for Free Weatherization services based on income. For information about services offered in your county, call United Way at **2-1-1** or visit www.kcpl.com/weatherize to obtain your county's weatherization phone number.

Account Summary

for service from 10/12/2011 to 11/09/2011

Previously Billed	\$ 25.79
Payment Received 10/20/2011 - Thank you	- 25.79
Current Charges (details on back)	
424 W 12TH ST APT 308	<u>27.50</u>
Due upon receipt	\$ 27.50
Late charge if received after December 6, 2011	<u>0.59</u>
Amount due with late charge	\$ 28.09

Please return this portion with your payment. Thank you.

Customer Name : **CATHEDRAL SQUARE CORP**
Service Address : **424 W 12TH ST APT 308**
Account Number : **6820-08-4717**
Billing Date : 11/15/2011

Due upon receipt : **\$ 27.50**
Payment must be received by : **December 6, 2011**

Amount Enclosed : \$ _____

CHECK HERE
to indicate address or phone
changes on back of stub

#BWNJWPF
#47740593019BB151#
CATHEDRAL SQUARE CORP
% YARCO CO
7920 WARD PKW
KANSAS CITY MO 64114-2017

Please return payment to:
KCP&L
PO BOX 219330
KANSAS CITY MO 64121-9330

0006820084717000002750000005912061105

16473 INN6

Customer Name : CATHEDRAL SQUARE CORP
Service Address : 424 W 12TH ST APT 308
Account Number : 6820-08-4717

Page 2 of 2
Billing Date: 11/15/2011

424 W 12TH ST APT 308

Residential Standard Service - 1RS1A

Billing Details - service from 10/12/2011 to 11/09/2011

Energy Charge \$ 16.85
Customer Charge 9.00
subtotal : \$ 25.85
Kansas City franchise fee : 1.65
Current Charges : \$ 27.50

Meter	Start Read Date	End Read Date	Days	End Read	(-)	Start Read	(=)	Read Difference	(x)	Meter Multiplier	(=)	Actual kWh Used
66688449	10/12	11/9	28	40994		40824		170		1		170

Contact Information Change Form

Account Number: 6820-08-4717

A current telephone listing on file simplifies outage and emergency reporting.

Your service address is identified by the following telephone number:

** No phone on file Change to: () _____ - _____

Mailing Address changes only. For service address changes call 816-701-0450 or toll-free 1-866-601-9405.

Address Line 1: _____

Address Line 2: _____

Address Line 3: _____

City: _____ State: _____ ZIP: _____ e-mail address (optional): _____

Please print changes in blue or black ink and don't forget to mark the box on the front.

For billing and service information : **816-701-0450**
or toll-free : **1-866-601-9405**
For emergencies or lights out : **1-888-544-4852 (1-888-LIGHT-KC)**

Customer Name : **CATHEDRAL SQUARE CORP**
Service Address : **424 W 12TH ST APT 207**
Account Number : **6921-34-7852**

Due upon receipt : **\$ 31.73**

Page 1 of 2
Billing Date: 11/15/2011

Message Board

You're invited to KCP&L's Plaza Lighting Ceremony. The festivities begin at 6 p.m. on Thanksgiving. If you can't join us, you can still watch all the festivities on NBC Channel 41. For more holiday cheer follow us now on Facebook and Twitter.

We need your feedback. We are conducting a pilot to evaluate the effectiveness of LED streetlights which have been installed throughout our service area. Go to www.kcpl.com/LEDstreetlights for a list of locations and to take our survey.

Find out if you qualify for Free Weatherization services based on income. For information about services offered in your county, call United Way at **2-1-1** or visit www.kcpl.com/weatherize to obtain your county's weatherization phone number.

Account Summary

for service from 10/12/2011 to 11/09/2011

Previously Billed	\$ 51.37
Payment Received 10/20/2011 - Thank you	- 51.37
Current Charges <i>(details on back)</i>	
424 W 12TH ST APT 207	31.73
Due upon receipt	\$ 31.73
Late charge if received after December 6, 2011	0.67
Amount due with late charge	\$ 32.40

Please return this portion with your payment. Thank you.

Customer Name : **CATHEDRAL SQUARE CORP**
Service Address : **424 W 12TH ST APT 207**
Account Number : **6921-34-7852**
Billing Date : **11/15/2011**

Due upon receipt : **\$ 31.73**
Payment must be received by : **December 6, 2011**

Amount Enclosed : \$ _____

CHECK HERE
*to indicate address or phone
changes on back of stub*

Please return payment to:

KCP&L
PO BOX 219330
KANSAS CITY MO 64121-9330

#BWNJWPF
#48449434964BB158#
CATHEDRAL SQUARE CORP
% YARCO CO
7920 WARD PKW
KANSAS CITY MO 64114-2017

0006921347852000003173000006712061107

16713 INN6

Customer Name : CATHEDRAL SQUARE CORP
Service Address : 424 W 12TH ST APT 207
Account Number : 6921-34-7852

Page 2 of 2
Billing Date: 11/15/2011

424 W 12TH ST APT 207

Residential Standard Service - 1RS1A

Billing Details - service from 10/12/2011 to 11/09/2011

Energy Charge \$ 20.82
Customer Charge 9.00
subtotal : \$ 29.82
Kansas City franchise fee : 1.91
Current Charges : \$ 31.73

Meter	Start Read Date	End Read Date	Days	End Read (-)	Start Read (=)	Read Difference (x)	Meter Multiplier (=)	Actual kWh Used
67186787	10/12	11/9	28	36327	36117	210	1	210

Contact Information Change Form

Account Number: 6921-34-7852

A current telephone listing on file simplifies outage and emergency reporting.

Your service address is identified by the following telephone number:

** No phone on file Change to: () _____ - _____

Mailing Address changes only. *For service address changes call 816-701-0450 or toll-free 1-866-601-9405.*

Address Line 1: _____

Address Line 2: _____

Address Line 3: _____

City: _____ State: _____ ZIP: _____ e-mail address (optional): _____

Please print changes in blue or black ink and don't forget to mark the box on the front.

For billing and service information : **816-701-0450**
or toll-free : **1-866-601-9405**
For emergencies or lights out : **1-888-544-4852 (1-888-LIGHT-KC)**

Customer Name : **CATHEDRAL SQUARE CORP**
Service Address : **424 W 12TH ST APT 703**
Account Number : **7014-90-1749**

Due upon receipt : **\$ 43.53**

Page 1 of 2
Billing Date: 11/15/2011

Message Board

You're invited to KCP&L's Plaza Lighting Ceremony. The festivities begin at 6 p.m. on Thanksgiving. If you can't join us, you can still watch all the festivities on NBC Channel 41. For more holiday cheer follow us now on Facebook and Twitter.

We need your feedback. We are conducting a pilot to evaluate the effectiveness of LED streetlights which have been installed throughout our service area. Go to www.kcpl.com/LEDstreetlights for a list of locations and to take our survey.

Find out if you qualify for Free Weatherization services based on income. For information about services offered in your county, call United Way at **2-1-1** or visit www.kcpl.com/weatherize to obtain your county's weatherization phone number.

Account Summary

for service from 10/12/2011 to 11/09/2011

Previously Billed	\$ 43.61
Payment Received 10/20/2011 - Thank you	- 43.61
Current Charges <i>(details on back)</i>	
424 W 12TH ST APT 703	43.53
Due upon receipt	\$ 43.53
Late charge if received after December 6, 2011	0.93
Amount due with late charge	\$ 44.46

Please return this portion with your payment. Thank you.

Customer Name : **CATHEDRAL SQUARE CORP**
Service Address : **424 W 12TH ST APT 703**
Account Number : **7014-90-1749**
Billing Date : 11/15/2011

Due upon receipt : **\$ 43.53**
Payment must be received by : **December 6, 2011**

Amount Enclosed : \$ _____

CHECK HERE
*to indicate address or phone
changes on back of stub*

#BWNJWPF
#49104312243BB154#
CATHEDRAL SQUARE CORP
% YARCO CO
7920 WARD PKW
KANSAS CITY MO 64114-2017

Please return payment to:
KCP&L
PO BOX 219330
KANSAS CITY MO 64121-9330

0007014901749000004353000009312061109

16916 INN6

Customer Name : CATHEDRAL SQUARE CORP
Service Address : 424 W 12TH ST APT 703
Account Number : 7014-90-1749

Page 2 of 2
Billing Date: 11/15/2011

424 W 12TH ST APT 703

Residential Standard Service - 1RS1A

Billing Details - service from 10/12/2011 to 11/09/2011

Energy Charge \$ 31.92
Customer Charge 9.00
subtotal : \$ 40.92
Kansas City franchise fee : 2.61
Current Charges : \$ 43.53

Meter	Start Read Date	End Read Date	Days	End Read	(-)	Start Read	(=)	Read Difference	(x)	Meter Multiplier	(=)	Actual kWh Used
66281305	10/12	11/9	28	51849		51527		322		1		322

Contact Information Change Form

Account Number: 7014-90-1749

A current telephone listing on file simplifies outage and emergency reporting.

Your service address is identified by the following telephone number:

** No phone on file Change to: () ____ - ____

Mailing Address changes only. For service address changes call 816-701-0450 or toll-free 1-866-601-9405.

Address Line 1: _____

Address Line 2: _____

Address Line 3: _____

City: _____ State: ____ ZIP: _____ e-mail address (optional): _____

Please print changes in blue or black ink and don't forget to mark the box on the front.

For billing and service information : **816-701-0450**
or toll-free : **1-866-601-9405**
For emergencies or lights out : **1-888-544-4852 (1-888-LIGHT-KC)**

Customer Name : **CATHEDRAL SQUARE CORP**
Service Address : **424 W 12TH ST APT 405**
Account Number : **7197-89-7077**

Due upon receipt : **\$ 15.91**

Page 1 of 2
Billing Date: 11/15/2011

Message Board

You're invited to KCP&L's Plaza Lighting Ceremony.
The festivities begin at 6 p.m. on Thanksgiving. If you can't join us, you can still watch all the festivities on NBC Channel 41. For more holiday cheer follow us now on Facebook and Twitter.

We need your feedback. We are conducting a pilot to evaluate the effectiveness of LED streetlights which have been installed throughout our service area. Go to www.kcpl.com/LEDstreetlights for a list of locations and to take our survey.

Find out if you qualify for Free Weatherization services based on income. For information about services offered in your county, call United Way at **2-1-1** or visit www.kcpl.com/weatherize to obtain your county's weatherization phone number.

Account Summary

for service from 10/12/2011 to 11/09/2011

Previously Billed	\$ 20.13
Payment Received 10/20/2011 - Thank you	- 20.13
Current Charges (details on back)	
424 W 12TH ST APT 405	15.91
Due upon receipt	\$ 15.91
Late charge if received after December 6, 2011	0.34
Amount due with late charge	\$ 16.25

Please return this portion with your payment. Thank you.

Customer Name : **CATHEDRAL SQUARE CORP**
Service Address : **424 W 12TH ST APT 405**
Account Number : **7197-89-7077**
Billing Date : 11/15/2011

Due upon receipt : **\$ 15.91**
Payment must be received by : **December 6, 2011**

Amount Enclosed : \$ _____

CHECK HERE
to indicate address or phone
changes on back of stub

#BWNJWPF
#50385279539BB157#
CATHEDRAL SQUARE CORP
% YARCO CO
7920 WARD PKW
KANSAS CITY MO 64114-2017

Please return payment to:
KCP&L
PO BOX 219330
KANSAS CITY MO 64121-9330

0007197897077000001591000003412061105

17324 INN6

Customer Name : CATHEDRAL SQUARE CORP
Service Address : 424 W 12TH ST APT 405
Account Number : 7197-89-7077

Page 2 of 2
Billing Date: 11/15/2011

424 W 12TH ST APT 405

Residential Standard Service - 1RS1A

Billing Details - service from 10/12/2011 to 11/09/2011

Energy Charge	\$ 5.95
Customer Charge	9.00
subtotal :	\$ 14.95
Kansas City franchise fee :	0.96
Current Charges :	\$ 15.91

Meter	Start Read Date	End Read Date	Days	End Read (-)	Start Read (=)	Read Difference (x)	Meter Multiplier (=)	Actual kWh Used
10484625	10/12	11/9	28	03252	03192	60	1	60

Contact Information Change Form

Account Number: 7197-89-7077

A current telephone listing on file simplifies outage and emergency reporting.

Your service address is identified by the following telephone number:

** No phone on file Change to: () ____ - ____

Mailing Address changes only. For service address changes call 816-701-0450 or toll-free 1-866-601-9405.

Address Line 1: _____

Address Line 2: _____

Address Line 3: _____

City: _____ State: ____ ZIP: _____ e-mail address (optional): _____

Please print changes in blue or black ink and don't forget to mark the box on the front.

For billing and service information : **816-471-5275** (816-471-KCPL)
or toll-free : **1-888-471-5275** (1-888-471-KCPL)
For emergencies or lights out : **1-888-544-4852** (1-888-LIGHT-KC)

Customer Name : **CATHEDRAL SQUARE CORP**
Service Address : **424 W 12TH ST APT 1101**
Account Number : **7206-89-1299**

Due upon receipt : **\$ 36.68**

Page 1 of 2
Billing Date: 11/15/2011

Message Board

You're invited to KCP&L's Plaza Lighting Ceremony.
The festivities begin at 6 p.m. on Thanksgiving. If you can't join us, you can still watch all the festivities on NBC Channel 41. For more holiday cheer follow us now on Facebook and Twitter.

We need your feedback. We are conducting a pilot to evaluate the effectiveness of LED streetlights which have been installed throughout our service area. Go to www.kcpl.com/LEDstreetlights for a list of locations and to take our survey.

Find out if you qualify for Free Weatherization services based on income. For information about services offered in your county, call United Way at **2-1-1** or visit www.kcpl.com/weatherize to obtain your county's weatherization phone number.

Account Summary

for service from 10/12/2011 to 11/09/2011

Previously Billed	\$ 37.31
Payment Received 10/20/2011 - Thank you	- 37.31
Current Charges <i>(details on back)</i>	
424 W 12TH ST APT 1101	36.68
Due upon receipt	\$ 36.68
Late charge if received after December 6, 2011	0.78
Amount due with late charge	\$ 37.46

Please return this portion with your payment. Thank you.

Customer Name : **CATHEDRAL SQUARE CORP**
Service Address : **424 W 12TH ST APT 1101**
Account Number : **7206-89-1299**
Billing Date : 11/15/2011

Due upon receipt : **\$ 36.68**
Payment must be received by : **December 6, 2011**

Amount Enclosed : \$ _____

CHECK HERE
*to indicate address or phone
changes on back of stub*

#BWNJWPF
#50448239093BB150#
CATHEDRAL SQUARE CORP
% YARCO CO
7920 WARD PKW
KANSAS CITY MO 64114-2017

Please return payment to:
KCP&L
PO BOX 219330
KANSAS CITY MO 64121-9330

0007206891299000003668000007812061101

17342 INN6

Customer Name : CATHEDRAL SQUARE CORP
Service Address : 424 W 12TH ST APT 1101
Account Number : 7206-89-1299

Page 2 of 2
Billing Date: 11/15/2011

424 W 12TH ST APT 1101

Residential Standard Service - 1RS1A

Billing Details - service from 10/12/2011 to 11/09/2011

Energy Charge \$ 25.48
Customer Charge 9.00
subtotal : \$ 34.48
Kansas City franchise fee : 2.20
Current Charges : \$ 36.68

Meter	Start Read Date	End Read Date	Days	End Read (-)	Start Read (=)	Read Difference (x)	Meter Multiplier (=)	Actual kWh Used
80031410	10/12	11/9	28	41404	41147	257	1	257

Contact Information Change Form

Account Number: 7206-89-1299

A current telephone listing on file simplifies outage and emergency reporting.

Your service address is identified by the following telephone number:

** No phone on file Change to: () _____ - _____

Mailing Address changes only. For service address changes call 816-471-5275 or toll-free 1-888-471-5275.

Address Line 1: _____

Address Line 2: _____

Address Line 3: _____

City: _____ State: _____ ZIP: _____ e-mail address (optional): _____

Please print changes in blue or black ink and don't forget to mark the box on the front.

For billing and service information : **816-701-0450**
or toll-free : **1-866-601-9405**
For emergencies or lights out : **1-888-544-4852 (1-888-LIGHT-KC)**

Customer Name : **CATHEDRAL SQUARE CORP**
Service Address : **424 W 12TH ST APT 508**
Account Number : **7246-80-2441**

Due upon receipt : **\$ 49.13**

Page 1 of 2
Billing Date: 11/15/2011

Message Board

You're invited to KCP&L's Plaza Lighting Ceremony.
The festivities begin at 6 p.m. on Thanksgiving. If you can't join us, you can still watch all the festivities on NBC Channel 41. For more holiday cheer follow us now on Facebook and Twitter.

We need your feedback. We are conducting a pilot to evaluate the effectiveness of LED streetlights which have been installed throughout our service area. Go to www.kcpl.com/LEDstreetlights for a list of locations and to take our survey.

Find out if you qualify for Free Weatherization services based on income. For information about services offered in your county, call United Way at **2-1-1** or visit www.kcpl.com/weatherize to obtain your county's weatherization phone number.

Account Summary

for service from 10/12/2011 to 11/09/2011

Previously Billed	\$ 52.67
Payment Received 10/20/2011 - Thank you	- 52.67
Current Charges (details on back)	
424 W 12TH ST APT 508	49.13
Due upon receipt	\$ 49.13
Late charge if received after December 6, 2011	1.04
Amount due with late charge	\$ 50.17

Please return this portion with your payment. Thank you.

Customer Name : **CATHEDRAL SQUARE CORP**
Service Address : **424 W 12TH ST APT 508**
Account Number : **7246-80-2441**
Billing Date : 11/15/2011

Due upon receipt : **\$ 49.13**

Payment must be received by: **December 6, 2011**

Amount Enclosed : \$ _____

CHECK HERE
to indicate address or phone
changes on back of stub

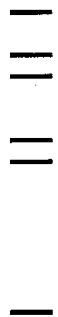

#BWNJWPF
#50727617087BB151#
CATHEDRAL SQUARE CORP
% YARCO CO
7920 WARD PKW
KANSAS CITY MO 64114-2017

Please return payment to:

KCP&L
PO BOX 219330
KANSAS CITY MO 64121-9330

0007246802441000004913000010412061100

17436 INN6

Customer Name : CATHEDRAL SQUARE CORP
Service Address : 424 W 12TH ST APT 508
Account Number : 7246-80-2441

Page 2 of 2
Billing Date: 11/15/2011

424 W 12TH ST APT 508

Residential Standard Service - 1RS1A

Billing Details - service from 10/12/2011 to 11/09/2011

Energy Charge \$ 37.18
Customer Charge 9.00
subtotal : \$ 46.18
Kansas City franchise fee : 2.95
Current Charges : \$ 49.13

Meter	Start Read Date	End Read Date	Days	End Read	(-)	Start Read	(=)	Read Difference	(x)	Meter Multiplier	(=)	Actual kWh Used
66688520	10/12	11/9	28	49067		48692		375		1		375

Contact Information Change Form

Account Number: 7246-80-2441

A current telephone listing on file simplifies outage and emergency reporting.

Your service address is identified by the following telephone number:

** No phone on file Change to: () _____ - _____

Mailing Address changes only. For service address changes call 816-701-0450 or toll-free 1-866-601-9405.

Address Line 1: _____

Address Line 2: _____

Address Line 3: _____

City: _____ State: _____ ZIP: _____ e-mail address (optional): _____

Please print changes in blue or black ink and don't forget to mark the box on the front.

For billing and service information : **816-701-0450**
or toll-free : **1-866-601-9405**
For emergencies or lights out : **1-888-544-4852 (1-888-LIGHT-KC)**

Customer Name : **CATHEDRAL SQUARE CORP**
Service Address : **424 W 12TH ST APT 1201**
Account Number : **7308-71-0442**

Due upon receipt : **\$ 31.51**

Page 1 of 2
Billing Date: 11/15/2011

Message Board

You're invited to KCP&L's Plaza Lighting Ceremony.
The festivities begin at 6 p.m. on Thanksgiving. If you can't join us, you can still watch all the festivities on NBC Channel 41. For more holiday cheer follow us now on Facebook and Twitter.

We need your feedback. We are conducting a pilot to evaluate the effectiveness of LED streetlights which have been installed throughout our service area. Go to www.kcpl.com/LEDstreetlights for a list of locations and to take our survey.

Find out if you qualify for Free Weatherization services based on income. For information about services offered in your county, call United Way at **2-1-1** or visit www.kcpl.com/weatherize to obtain your county's weatherization phone number.

Account Summary

for service from 10/12/2011 to 11/09/2011

Previously Billed	\$ 28.46
Payment Received 10/20/2011 - Thank you	- 28.46
Current Charges (details on back)	
424 W 12TH ST APT 1201	31.51
Due upon receipt	\$ 31.51
Late charge if received after December 6, 2011	0.67
Amount due with late charge	\$ 32.18

Please return this portion with your payment. Thank you.

Customer Name : **CATHEDRAL SQUARE CORP**
Service Address : **424 W 12TH ST APT 1201**
Account Number : **7308-71-0442**
Billing Date : 11/15/2011

Due upon receipt : **\$ 31.51**
Payment must be received by : **December 6, 2011**

Amount Enclosed : \$ _____

CHECK HERE
to indicate address or phone
changes on back of stub

#BWNJWPF
#51160973094BB158#
CATHEDRAL SQUARE CORP
% YARCO CO
7920 WARD PKW
KANSAS CITY MO 64114-2017

Please return payment to:
KCP&L
PO BOX 219330
KANSAS CITY MO 64121-9330

0007308710442000003151000006712061105

17585 INN6

Customer Name : **CATHEDRAL SQUARE CORP**
Service Address : **424 W 12TH ST APT 1201**
Account Number : **7308-71-0442**

Page 2 of 2
Billing Date: 11/15/2011

424 W 12TH ST APT 1201

Residential Standard Service - 1RS1A

Billing Details - service from 10/12/2011 to 11/09/2011

Energy Charge	\$ 20.62
Customer Charge	9.00
subtotal :	\$ 29.62
Kansas City franchise fee :	1.89
Current Charges :	\$ 31.51

Meter	Start Read Date	End Read Date	Days	End Read	(-)	Start Read	(=)	Read Difference	(x)	Meter Multiplier	(=)	Actual kWh Used
77985602	10/12	11/9	28	44558		44350		208		1		208

Contact Information Change Form

Account Number: 7308-71-0442

A current telephone listing on file simplifies outage and emergency reporting.

Your service address is identified by the following telephone number:

** No phone on file Change to: () _____ - _____

Mailing Address changes only. For service address changes call 816-701-0450 or toll-free 1-866-601-9405.

Address Line 1: _____

Address Line 2: _____

Address Line 3: _____

City: _____ State: _____ ZIP: _____ e-mail address (optional): _____

Please print changes in blue or black ink and don't forget to mark the box on the front.

For billing and service information : **816-701-0450**
or toll-free : **1-866-601-9405**
For emergencies or lights out : **1-888-544-4852 (1-888-LIGHT-KC)**

Customer Name : **CATHEDRAL SQUARE CORP**
Service Address : **424 W 12TH ST APT 1106**
Account Number : **7362-87-6715**

Due upon receipt : **\$ 25.71**

Page 1 of 2
Billing Date: 11/15/2011

Message Board

You're invited to KCP&L's Plaza Lighting Ceremony.
The festivities begin at 6 p.m. on Thanksgiving. If you can't join us, you can still watch all the festivities on NBC Channel 41. For more holiday cheer follow us now on Facebook and Twitter.

We need your feedback. We are conducting a pilot to evaluate the effectiveness of LED streetlights which have been installed throughout our service area. Go to www.kcpl.com/LEDstreetlights for a list of locations and to take our survey.

Find out if you qualify for Free Weatherization services based on income. For information about services offered in your county, call United Way at **2-1-1** or visit www.kcpl.com/weatherize to obtain your county's weatherization phone number.

Account Summary

for service from 10/12/2011 to 11/09/2011

Previously Billed	\$ 32.09
Payment Received 10/20/2011 - Thank you	- 32.09
Current Charges <i>(details on back)</i>	
424 W 12TH ST APT 1106	<u>25.71</u>
Due upon receipt	\$ 25.71
Late charge if received after December 6, 2011	<u>0.55</u>
Amount due with late charge	\$ 26.26

Please return this portion with your payment. Thank you.

Customer Name : **CATHEDRAL SQUARE CORP**
Service Address : **424 W 12TH ST APT 1106**
Account Number : **7362-87-6715**
Billing Date : **11/15/2011**

Due upon receipt : **\$ 25.71**
Payment must be received by : **December 6, 2011**

Amount Enclosed : \$ _____

CHECK HERE
*to indicate address or phone
changes on back of stub*

#BWNJWPF
#51540137005BB150#
CATHEDRAL SQUARE CORP
% YARCO CO
7920 WARD PKW
KANSAS CITY MO 64114-2017

Please return payment to:
KCP&L
PO BOX 219330
KANSAS CITY MO 64121-9330

0007362876715000002571000005512061105

17700 INN6

Customer Name : CATHEDRAL SQUARE CORP
Service Address : 424 W 12TH ST APT 1106
Account Number : 7362-87-6715

Page 2 of 2
Billing Date: 11/15/2011

424 W 12TH ST APT 1106

Residential Standard Service - 1RS1A

Billing Details - service from 10/12/2011 to 11/09/2011

Energy Charge	\$ 15.17
Customer Charge	9.00
subtotal :	\$ 24.17
Kansas City franchise fee :	1.54
Current Charges :	\$ 25.71

Meter	Start Read Date	End Read Date	Days	End Read	(-)	Start Read	(=)	Read Difference	(x)	Meter Multiplier	(=)	Actual kWh Used
66882469	10/12	11/9	28	29891		29738		153		1		153

Contact Information Change Form

Account Number: 7362-87-6715

A current telephone listing on file simplifies outage and emergency reporting.

Your service address is identified by the following telephone number:

** No phone on file Change to: () ___ - ___

Mailing Address changes only. For service address changes call 816-701-0450 or toll-free 1-866-601-9405.

Address Line 1: _____

Address Line 2: _____

Address Line 3: _____

City: _____ State: _____ ZIP: _____ e-mail address (optional): _____

Please print changes in blue or black ink and don't forget to mark the box on the front.

For billing and service information : **816-701-0450**
or toll-free : **1-866-601-9405**
For emergencies or lights out : **1-888-544-4852 (1-888-LIGHT-KC)**

Customer Name : **CATHEDRAL SQUARE CORP**
Service Address : **424 W 12TH ST APT 305**
Account Number : **7411-38-1785**

Due upon receipt : **\$ 21.70**

Page 1 of 2
Billing Date: 11/15/2011

Message Board

You're invited to KCP&L's Plaza Lighting Ceremony.
The festivities begin at 6 p.m. on Thanksgiving. If you can't join us, you can still watch all the festivities on NBC Channel 41. For more holiday cheer follow us now on Facebook and Twitter.

We need your feedback. We are conducting a pilot to evaluate the effectiveness of LED streetlights which have been installed throughout our service area. Go to www.kcpl.com/LEDstreetlights for a list of locations and to take our survey.

Find out if you qualify for Free Weatherization services based on income. For information about services offered in your county, call United Way at **2-1-1** or visit www.kcpl.com/weatherize to obtain your county's weatherization phone number.

Account Summary

for service from 10/12/2011 to 11/09/2011

Previously Billed	\$ 20.57
Payment Received 10/20/2011 - Thank you	- 20.57
Current Charges (details on back)	
424 W 12TH ST APT 305	<u>21.70</u>
Due upon receipt	\$ 21.70
Late charge if received after December 6, 2011	<u>0.46</u>
Amount due with late charge	\$ 22.16

Please return this portion with your payment. Thank you.

Customer Name : **CATHEDRAL SQUARE CORP**
Service Address : **424 W 12TH ST APT 305**
Account Number : **7411-38-1785**
Billing Date : 11/15/2011

Due upon receipt : **\$ 21.70**
Payment must be received by : **December 6, 2011**

Amount Enclosed : \$ _____

CHECK HERE
to indicate address or phone
changes on back of stub

#BWNJWPF
#51879672495BB156#
CATHEDRAL SQUARE CORP
% YARCO CO
7920 WARD PKW
KANSAS CITY MO 64114-2017

Please return payment to:
KCP&L
PO BOX 219330
KANSAS CITY MO 64121-9330

0007411381785000002170000004612061106

17833 INN6

Customer Name : CATHEDRAL SQUARE CORP
Service Address : 424 W 12TH ST APT 305
Account Number : 7411-38-1785

Page 2 of 2
Billing Date: 11/15/2011

424 W 12TH ST APT 305

Residential Standard Service - 1RS1A

Billing Details - service from 10/12/2011 to 11/09/2011

Energy Charge	\$ 11.40
Customer Charge	9.00
subtotal :	\$ 20.40
Kansas City franchise fee :	1.30
Current Charges :	\$ 21.70

Meter	Start Read Date	End Read Date	Days	End Read	(-)	Start Read	(=)	Read Difference	(x)	Meter Multiplier	(=)	Actual kWh Used
66281452	10/12	11/9	28	30177		30062		115		1		115

Contact Information Change Form

Account Number: 7411-38-1785

A current telephone listing on file simplifies outage and emergency reporting.

Your service address is identified by the following telephone number:

** No phone on file Change to: () ___ - ___

Mailing Address changes only. For service address changes call 816-701-0450 or toll-free 1-866-601-9405.

Address Line 1: _____

Address Line 2: _____

Address Line 3: _____

City: _____ State: _____ ZIP: _____ e-mail address (optional): _____

Please print changes in blue or black ink and don't forget to mark the box on the front.

For billing and service information : **816-701-0450**
or toll-free : **1-866-601-9405**
For emergencies or lights out : **1-888-544-4852 (1-888-LIGHT-KC)**

Customer Name : **CATHEDRAL SQUARE CORP**
Service Address : **424 W 12TH ST APT 204**
Account Number : **7490-95-0982**

Due upon receipt : **\$ 39.95**

Page 1 of 2
Billing Date: 11/15/2011

Message Board

You're invited to KCP&L's Plaza Lighting Ceremony.
The festivities begin at 6 p.m. on Thanksgiving. If you can't join us, you can still watch all the festivities on NBC Channel 41. For more holiday cheer follow us now on Facebook and Twitter.

We need your feedback. We are conducting a pilot to evaluate the effectiveness of LED streetlights which have been installed throughout our service area. Go to www.kcpl.com/LEDstreetlights for a list of locations and to take our survey.

Find out if you qualify for Free Weatherization services based on income. For information about services offered in your county, call United Way at **2-1-1** or visit www.kcpl.com/weatherize to obtain your county's weatherization phone number.

Account Summary

for service from 10/12/2011 to 11/09/2011

Previously Billed	\$ 39.23
Payment Received 10/20/2011 - Thank you	- 39.23
Current Charges <i>(details on back)</i>	
424 W 12TH ST APT 204	39.95
Due upon receipt	\$ 39.95
Late charge if received after December 6, 2011	0.85
Amount due with late charge	\$ 40.80

Please return this portion with your payment. Thank you.

Customer Name : **CATHEDRAL SQUARE CORP**
Service Address : **424 W 12TH ST APT 204**
Account Number : **7490-95-0982**
Billing Date : 11/15/2011

Due upon receipt : **\$ 39.95**
Payment must be received by : **December 6, 2011**

Amount Enclosed : \$ _____

CHECK HERE
*to indicate address or phone
changes on back of stub*

#BWNJWPF
#52436656874BB150#
CATHEDRAL SQUARE CORP
% YARCO CO
7920 WARD PKW
KANSAS CITY MO 64114-2017

Please return payment to:

KCP&L
PO BOX 219330
KANSAS CITY MO 64121-9330

0007490950982000003995000008512061109

17990 INN6

Customer Name : CATHEDRAL SQUARE CORP
Service Address : 424 W 12TH ST APT 204
Account Number : 7490-95-0982

Page 2 of 2
Billing Date: 11/15/2011

424 W 12TH ST APT 204

Residential Standard Service - 1RS1A

Billing Details - service from 10/12/2011 to 11/09/2011

Energy Charge	\$ 28.55
Customer Charge	9.00
subtotal :	\$ 37.55
Kansas City franchise fee :	2.40
Current Charges :	\$ 39.95

Meter	Start Read Date	End Read Date	Days	End Read	(-)	Start Read	(=)	Read Difference	(x)	Meter Multiplier	(=)	Actual kWh Used
66281482	10/12	11/9	28	45700		45412		288		1		288

Contact Information Change Form

Account Number: 7490-95-0982

A current telephone listing on file simplifies outage and emergency reporting.

Your service address is identified by the following telephone number:

** No phone on file Change to: () _____ - _____

Mailing Address changes only. For service address changes call 816-701-0450 or toll-free 1-866-601-9405.

Address Line 1: _____

Address Line 2: _____

Address Line 3: _____

City: _____ State: _____ ZIP: _____ e-mail address (optional): _____

Please print changes in blue or black ink and don't forget to mark the box on the front.

For billing and service information : **816-701-0450**
or toll-free : **1-866-601-9405**
For emergencies or lights out : **1-888-544-4852 (1-888-LIGHT-KC)**

Customer Name : **CATHEDRAL SQUARE CORP**
Service Address : **424 W 12TH ST APT 109**
Account Number : **7494-33-5752**

Due upon receipt : **\$ 26.03**

Page 1 of 2
Billing Date: 11/15/2011

Message Board

You're invited to KCP&L's Plaza Lighting Ceremony.
The festivities begin at 6 p.m. on Thanksgiving. If you can't join us, you can still watch all the festivities on NBC Channel 41. For more holiday cheer follow us now on Facebook and Twitter.

We need your feedback. We are conducting a pilot to evaluate the effectiveness of LED streetlights which have been installed throughout our service area. Go to www.kcpl.com/LEDstreetlights for a list of locations and to take our survey.

Find out if you qualify for Free Weatherization services based on income. For information about services offered in your county, call United Way at 2-1-1 or visit www.kcpl.com/weatherize to obtain your county's weatherization phone number.

Account Summary

for service from 10/12/2011 to 11/09/2011

Previously Billed	\$ 30.59
Payment Received 10/20/2011 - Thank you	- 30.59
Current Charges (details on back)	
424 W 12TH ST APT 109	26.03
Due upon receipt	\$ 26.03
Late charge if received after December 6, 2011	0.56
Amount due with late charge	\$ 26.59

Please return this portion with your payment. Thank you.

Customer Name : **CATHEDRAL SQUARE CORP**
Service Address : **424 W 12TH ST APT 109**
Account Number : **7494-33-5752**
Billing Date : 11/15/2011

Due upon receipt : **\$ 26.03**
Payment must be received by : **December 6, 2011**

Amount Enclosed : \$ _____

CHECK HERE
to indicate address or phone
changes on back of stub

#BWNJWPF
#52460350264BB153#
CATHEDRAL SQUARE CORP
% YARCO CO
7920 WARD PKW
KANSAS CITY MO 64114-2017

Please return payment to:
KCP&L
PO BOX 219330
KANSAS CITY MO 64121-9330

0007494335752000002603000005612061101

17995 INN6

Customer Name : CATHEDRAL SQUARE CORP
Service Address : 424 W 12TH ST APT 109
Account Number : 7494-33-5752

Page 2 of 2
Billing Date: 11/15/2011

424 W 12TH ST APT 109

Residential Standard Service - 1RS1A

Billing Details - service from 10/12/2011 to 11/09/2011

Energy Charge	\$ 15.47
Customer Charge	9.00
subtotal :	\$ 24.47
Kansas City franchise fee :	1.56
Current Charges :	\$ 26.03

Meter	Start Read Date	End Read Date	Days	End Read (-)	Start Read (=)	Read Difference (x)	Meter Multiplier (=)	Actual kWh Used
67187721	10/12	11/9	28	32187	32031	156	1	156

Contact Information Change Form

Account Number: 7494-33-5752

A current telephone listing on file simplifies outage and emergency reporting.

Your service address is identified by the following telephone number:

** No phone on file Change to: () ___ - _____

Mailing Address changes only. For service address changes call 816-701-0450 or toll-free 1-866-601-9405.

Address Line 1: _____

Address Line 2: _____

Address Line 3: _____

City: _____ State: _____ ZIP: _____ e-mail address (optional): _____

Please print changes in blue or black ink and don't forget to mark the box on the front.

For billing and service information : **816-701-0450**
or toll-free : **1-866-601-9405**
For emergencies or lights out : **1-888-544-4852 (1-888-LIGHT-KC)**

Customer Name : **CATHEDRAL SQUARE CORP**
Service Address : **424 W 12TH ST APT 1208**
Account Number : **7652-37-3300**

Due upon receipt : **\$ 28.77**

Page 1 of 2
Billing Date: 11/15/2011

Message Board

You're invited to KCP&L's Plaza Lighting Ceremony.
The festivities begin at 6 p.m. on Thanksgiving. If you can't join us, you can still watch all the festivities on NBC Channel 41. For more holiday cheer follow us now on Facebook and Twitter.

We need your feedback. We are conducting a pilot to evaluate the effectiveness of LED streetlights which have been installed throughout our service area. Go to www.kcpl.com/LEDstreetlights for a list of locations and to take our survey.

Find out if you qualify for Free Weatherization services based on income. For information about services offered in your county, call United Way at **2-1-1** or visit www.kcpl.com/weatherize to obtain your county's weatherization phone number.

Account Summary

for service from 10/12/2011 to 11/09/2011

Previously Billed	\$ 28.99
Payment Received 10/20/2011 - Thank you	- 28.99
Current Charges <i>(details on back)</i>	
424 W 12TH ST APT 1208	28.77
Due upon receipt	\$ 28.77
Late charge if received after December 6, 2011	0.61
Amount due with late charge	\$ 29.38

Please return this portion with your payment. Thank you.

Customer Name : **CATHEDRAL SQUARE CORP**
Service Address : **424 W 12TH ST APT 1208**
Account Number : **7652-37-3300**
Billing Date : 11/15/2011

Due upon receipt : **\$ 28.77**
Payment must be received by : **December 6, 2011**

Amount Enclosed : \$ _____

CHECK HERE
to indicate address or phone
changes on back of stub

#BWNJWPF
#53566613100BB155#
CATHEDRAL SQUARE CORP
% YARCO CO
7920 WARD PKW
KANSAS CITY MO 64114-2017

Please return payment to:

KCP&L
PO BOX 219330
KANSAS CITY MO 64121-9330

0007652373300000002877000006112061101

18373 INN6

Customer Name : CATHEDRAL SQUARE CORP
Service Address : 424 W 12TH ST APT 1208
Account Number : 7652-37-3300

Page 2 of 2
Billing Date: 11/15/2011

424 W 12TH ST APT 1208

Residential Standard Service - 1RS1A

Billing Details - service from 10/12/2011 to 11/09/2011

Energy Charge \$ 18.04
Customer Charge 9.00
subtotal : \$ 27.04
Kansas City franchise fee : 1.73
Current Charges : \$ 28.77

Meter	Start Read Date	End Read Date	Days	End Read (-)	Start Read (=)	Read Difference (x)	Meter Multiplier (=)	Actual kWh Used
80039004	10/12	11/9	28	45937	45755	182	1	182

Contact Information Change Form

Account Number: 7652-37-3300

A current telephone listing on file simplifies outage and emergency reporting.

Your service address is identified by the following telephone number:

** No phone on file Change to: () ____ - ____

Mailing Address changes only. For service address changes call 816-701-0450 or toll-free 1-866-601-9405.

Address Line 1: _____

Address Line 2: _____

Address Line 3: _____

City: _____ State: ____ ZIP: _____ e-mail address (optional): _____

Please print changes in blue or black ink and don't forget to mark the box on the front.

For billing and service information : **816-701-0450**
or toll-free : **1-866-601-9405**
For emergencies or lights out : **1-888-544-4852 (1-888-LIGHT-KC)**

Customer Name : **CATHEDRAL SQUARE CORP**
Service Address : **424 W 12TH ST APT 411**
Account Number : **7676-19-7720**

Due upon receipt : **\$ 29.41**

Page 1 of 2
Billing Date: 11/15/2011

Message Board

You're invited to KCP&L's Plaza Lighting Ceremony.
The festivities begin at 6 p.m. on Thanksgiving. If you can't join us, you can still watch all the festivities on NBC Channel 41. For more holiday cheer follow us now on Facebook and Twitter.

We need your feedback. We are conducting a pilot to evaluate the effectiveness of LED streetlights which have been installed throughout our service area. Go to www.kcpl.com/LEDstreetlights for a list of locations and to take our survey.

Find out if you qualify for Free Weatherization services based on income. For information about services offered in your county, call United Way at **2-1-1** or visit www.kcpl.com/weatherize to obtain your county's weatherization phone number.

Account Summary

for service from 10/12/2011 to 11/09/2011

Previously Billed	\$ 30.05
Payment Received 10/20/2011 - Thank you	- 30.05
Current Charges (details on back)	
424 W 12TH ST APT 411	29.41
Due upon receipt	\$ 29.41
Late charge if received after December 6, 2011	0.62
Amount due with late charge	\$ 30.03

Please return this portion with your payment. Thank you.

Customer Name : **CATHEDRAL SQUARE CORP**
Service Address : **424 W 12TH ST APT 411**
Account Number : **7676-19-7720**
Billing Date : 11/15/2011

Due upon receipt : **\$ 29.41**
Payment must be received by : **December 6, 2011**

Amount Enclosed : \$ _____

CHECK HERE
to indicate address or phone
changes on back of stub

#BWNJWPF
#53733384040BB156#
CATHEDRAL SQUARE CORP
% YARCO CO
7920 WARD PKW
KANSAS CITY MO 64114-2017

Please return payment to:

KCP&L
PO BOX 219330
KANSAS CITY MO 64121-9330

0007676197720000002941000006212061102

18416 INN6

Customer Name : CATHEDRAL SQUARE CORP
Service Address : 424 W 12TH ST APT 411
Account Number : 7676-19-7720

Page 2 of 2
Billing Date: 11/15/2011

424 W 12TH ST APT 411

Residential Standard Service - 1RS1A

Billing Details - service from 10/12/2011 to 11/09/2011

Energy Charge	\$ 18.64
Customer Charge	9.00
subtotal :	\$ 27.64
Kansas City franchise fee :	1.77
Current Charges :	\$ 29.41

Meter	Start Read Date	End Read Date	Days	End Read	(-)	Start Read	(=)	Read Difference	(x)	Meter Multiplier	(=)	Actual kWh Used
66281504	10/12	11/9	28	33736		33548		188		1		188

Contact Information Change Form

Account Number: 7676-19-7720

A current telephone listing on file simplifies outage and emergency reporting.
Your service address is identified by the following telephone number:
** No phone on file Change to: () _____ - _____

Mailing Address changes only. For service address changes call 816-701-0450 or toll-free 1-866-601-9405.

Address Line 1: _____
Address Line 2: _____
Address Line 3: _____
City: _____ State: _____ ZIP: _____ e-mail address (optional): _____

Please print changes in blue or black ink and don't forget to mark the box on the front.

For billing and service information : **816-701-0450**
or toll-free : **1-866-601-9405**
For emergencies or lights out : **1-888-544-4852 (1-888-LIGHT-KC)**

Customer Name : **CATHEDRAL SQUARE CORP**
Service Address : **424 W 12TH ST APT 209**
Account Number : **7755-17-6122**

Due upon receipt : **\$ 28.77**

Page 1 of 2
Billing Date: 11/15/2011

Message Board

You're invited to KCP&L's Plaza Lighting Ceremony.
The festivities begin at 6 p.m. on Thanksgiving. If you can't join us, you can still watch all the festivities on NBC Channel 41. For more holiday cheer follow us now on Facebook and Twitter.

We need your feedback. We are conducting a pilot to evaluate the effectiveness of LED streetlights which have been installed throughout our service area. Go to www.kcpl.com/LEDstreetlights for a list of locations and to take our survey.

Find out if you qualify for Free Weatherization services based on income. For information about services offered in your county, call United Way at **2-1-1** or visit www.kcpl.com/weatherize to obtain your county's weatherization phone number.

Account Summary

for service from 10/12/2011 to 11/09/2011

Previously Billed	\$ 31.54
Payment Received 10/20/2011 - Thank you	- 31.54
Current Charges <i>(details on back)</i>	
424 W 12TH ST APT 209	<u>28.77</u>
Due upon receipt	\$ 28.77
Late charge if received after December 6, 2011	<u>0.61</u>
Amount due with late charge	\$ 29.38

Please return this portion with your payment. Thank you.

Customer Name : **CATHEDRAL SQUARE CORP**
Service Address : **424 W 12TH ST APT 209**
Account Number : **7755-17-6122**
Billing Date : 11/15/2011

Due upon receipt : **\$ 28.77**
Payment must be received by : **December 6, 2011**
Amount Enclosed : \$ _____

CHECK HERE
to indicate address or phone
changes on back of stub

#BWNJWPF
#54286232854BB152#
CATHEDRAL SQUARE CORP
% YARCO CO
7920 WARD PKW
KANSAS CITY MO 64114-2017

Please return payment to:

KCP&L
PO BOX 219330
KANSAS CITY MO 64121-9330

0007755176122000002877000006112061100

18581 INN6

Customer Name : **CATHEDRAL SQUARE CORP**
Service Address : **424 W 12TH ST APT 209**
Account Number : **7755-17-6122**

Page 2 of 2
Billing Date: 11/15/2011

424 W 12TH ST APT 209

Residential Standard Service - 1RS1A

Billing Details - service from 10/12/2011 to 11/09/2011

Energy Charge	\$ 18.04
Customer Charge	9.00
subtotal :	\$ 27.04
Kansas City franchise fee :	1.73
Current Charges :	\$ 28.77

Meter	Start Read Date	End Read Date	Days	End Read	(-)	Start Read	(=)	Read Difference	(x)	Meter Multiplier	(=)	Actual kWh Used
66281126	10/12	11/9	28	38034		37852		182		1		182

Contact Information Change Form

Account Number: 7755-17-6122

A current telephone listing on file simplifies outage and emergency reporting.

Your service address is identified by the following telephone number:

** No phone on file Change to: () ___ - _____

Mailing Address changes only. For service address changes call 816-701-0450 or toll-free 1-866-601-9405.

Address Line 1: _____

Address Line 2: _____

Address Line 3: _____

City: _____ State: _____ ZIP: _____ e-mail address (optional): _____

Please print changes in blue or black ink and don't forget to mark the box on the front.

For billing and service information : **816-701-0450**
or toll-free : **1-866-601-9405**
For emergencies or lights out : **1-888-544-4852 (1-888-LIGHT-KC)**

Customer Name : **CATHEDRAL SQUARE CORP**
Service Address : **424 W 12TH ST APT 1212**
Account Number : **7765-97-6806**

Due upon receipt : **\$ 16.85**

Page 1 of 2
Billing Date: 11/15/2011

Message Board

You're invited to KCP&L's Plaza Lighting Ceremony.
The festivities begin at 6 p.m. on Thanksgiving. If you can't join us, you can still watch all the festivities on NBC Channel 41. For more holiday cheer follow us now on Facebook and Twitter.

We need your feedback. We are conducting a pilot to evaluate the effectiveness of LED streetlights which have been installed throughout our service area. Go to www.kcpl.com/LEDstreetlights for a list of locations and to take our survey.

Find out if you qualify for Free Weatherization services based on income. For information about services offered in your county, call United Way at **2-1-1** or visit www.kcpl.com/weatherize to obtain your county's weatherization phone number.

Account Summary

for service from 10/12/2011 to 11/09/2011

Previously Billed	\$ 15.45
Payment Received 10/20/2011 - Thank you	- 15.45
Current Charges (details on back)	
424 W 12TH ST APT 1212	16.85
Due upon receipt	\$ 16.85
Late charge if received after December 6, 2011	0.36
Amount due with late charge	\$ 17.21

Please return this portion with your payment. Thank you.

Customer Name : **CATHEDRAL SQUARE CORP**
Service Address : **424 W 12TH ST APT 1212**
Account Number : **7765-97-6806**
Billing Date : 11/15/2011

Due upon receipt : **\$ 16.85**
Payment must be received by : **December 6, 2011**

Amount Enclosed : \$ _____

CHECK HERE
to indicate address or phone
changes on back of stub

#BWNJWPF
#54361837642BB151#
CATHEDRAL SQUARE CORP
% YARCO CO
7920 WARD PKW
KANSAS CITY MO 64114-2017

Please return payment to:
KCP&L
PO BOX 219330
KANSAS CITY MO 64121-9330

0007765976806000001685000003612061108

18609 INN6

Customer Name : CATHEDRAL SQUARE CORP
Service Address : 424 W 12TH ST APT 1212
Account Number : 7765-97-6806

Page 2 of 2
Billing Date: 11/15/2011

424 W 12TH ST APT 1212

Residential Standard Service - 1RS1A

Billing Details - service from 10/12/2011 to 11/09/2011

Energy Charge	\$ 6.84
Customer Charge	9.00
subtotal :	\$ 15.84
Kansas City franchise fee :	1.01
Current Charges :	\$ 16.85

Meter	Start Read Date	End Read Date	Days	End Read	(-)	Start Read	(=)	Read Difference	(x)	Meter Multiplier	(=)	Actual kWh Used
77985682	10/12	11/9	28	27530		27461		69		1		69

Contact Information Change Form

Account Number: 7765-97-6806

A current telephone listing on file simplifies outage and emergency reporting.

Your service address is identified by the following telephone number:

** No phone on file Change to: () ___ - ___

Mailing Address changes only. For service address changes call 816-701-0450 or toll-free 1-866-601-9405.

Address Line 1: _____

Address Line 2: _____

Address Line 3: _____

City: _____ State: _____ ZIP: _____ e-mail address (optional): _____

Please print changes in blue or black ink and don't forget to mark the box on the front.

For billing and service information : **816-471-5275** (816-471-KCPL)
or toll-free : **1-888-471-5275** (1-888-471-KCPL)
For emergencies or lights out : **1-888-544-4852** (1-888-LIGHT-KC)

Customer Name : **CATHEDRAL SQUARE CORP**
Service Address : **424 W 12TH ST APT 1004**
Account Number : **7853-86-3016**

Due upon receipt : **\$ 28.57**

Page 1 of 2
Billing Date: 11/15/2011

Message Board

You're invited to KCP&L's Plaza Lighting Ceremony.
The festivities begin at 6 p.m. on Thanksgiving. If you can't join us, you can still watch all the festivities on NBC Channel 41. For more holiday cheer follow us now on Facebook and Twitter.

We need your feedback. We are conducting a pilot to evaluate the effectiveness of LED streetlights which have been installed throughout our service area. Go to www.kcpl.com/LEDstreetlights for a list of locations and to take our survey.

Find out if you qualify for Free Weatherization services based on income. For information about services offered in your county, call United Way at **2-1-1** or visit www.kcpl.com/weatherize to obtain your county's weatherization phone number.

Account Summary

for service from 10/12/2011 to 11/09/2011

Previously Billed	\$ 31.54
Payment Received 10/20/2011 - Thank you	- 31.54
Current Charges <i>(details on back)</i>	
424 W 12TH ST APT 1004	<u>28.57</u>
Due upon receipt	\$ 28.57
Late charge if received after December 6, 2011	<u>0.60</u>
Amount due with late charge	\$ 29.17

Please return this portion with your payment. Thank you.

Customer Name : **CATHEDRAL SQUARE CORP**
Service Address : **424 W 12TH ST APT 1004**
Account Number : **7853-86-3016**
Billing Date : 11/15/2011

Due upon receipt : **\$ 28.57**
Payment must be received by : **December 6, 2011**

Amount Enclosed : \$ _____

CHECK HERE
to indicate address or phone
changes on back of stub

#BWNJWPF
#54977041112BB150#
CATHEDRAL SQUARE CORP
% YARCO CO
7920 WARD PKW
KANSAS CITY MO 64114-2017

Please return payment to:
KCP&L
PO BOX 219330
KANSAS CITY MO 64121-9330

0007853863016000002857000006012061108

18827 INN6

For billing and service information : **816-701-0450**
or toll-free : **1-866-601-9405**
For emergencies or lights out : **1-888-544-4852 (1-888-LIGHT-KC)**

Customer Name : **CATHEDRAL SQUARE CORP**
Service Address : **424 W 12TH ST APT 911**
Account Number : **7872-81-1150**

Due upon receipt : **\$ 41.85**

Page 1 of 2
Billing Date: 11/15/2011

Message Board

You're invited to KCP&L's Plaza Lighting Ceremony.
The festivities begin at 6 p.m. on Thanksgiving. If you can't join us, you can still watch all the festivities on NBC Channel 41. For more holiday cheer follow us now on Facebook and Twitter.

We need your feedback. We are conducting a pilot to evaluate the effectiveness of LED streetlights which have been installed throughout our service area. Go to www.kcpl.com/LEDstreetlights for a list of locations and to take our survey.

Find out if you qualify for Free Weatherization services based on income. For information about services offered in your county, call United Way at **2-1-1** or visit www.kcpl.com/weatherize to obtain your county's weatherization phone number.

Account Summary

for service from 10/12/2011 to 11/09/2011

Previously Billed	\$ 43.61
Payment Received 10/20/2011 - Thank you	- 43.61
Current Charges <i>(details on back)</i>	
424 W 12TH ST APT 911	41.85
Due upon receipt	\$ 41.85
Late charge if received after December 6, 2011	0.90
Amount due with late charge	\$ 42.75

Please return this portion with your payment. Thank you.

Customer Name : **CATHEDRAL SQUARE CORP**
Service Address : **424 W 12TH ST APT 911**
Account Number : **7872-81-1150**
Billing Date : 11/15/2011

Due upon receipt : **\$ 41.85**
Payment must be received by : **December 6, 2011**

Amount Enclosed : \$ _____

CHECK HERE
to indicate address or phone
changes on back of stub

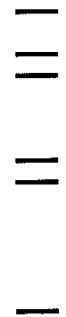

#BWNJWPF
#55109678050BB151#
CATHEDRAL SQUARE CORP
% YARCO CO
7920 WARD PKW
KANSAS CITY MO 64114-2017

Please return payment to:

KCP&L
PO BOX 219330
KANSAS CITY MO 64121-9330

0007872811150000004185000009012061100

18881 INN6

Customer Name : **CATHEDRAL SQUARE CORP**
 Service Address : **424 W 12TH ST APT 911**
 Account Number : **7872-81-1150**

Page 2 of 2
 Billing Date: 11/15/2011

424 W 12TH ST APT 911

Residential Standard Service - 1RS1A

Billing Details - service from 10/12/2011 to 11/09/2011

Energy Charge	\$ 30.34
Customer Charge	9.00
subtotal :	\$ 39.34
Kansas City franchise fee :	2.51
Current Charges :	\$ 41.85

Meter	Start Read Date	End Read Date	Days	End Read	(-)	Start Read	(=)	Read Difference	(x)	Meter Multiplier	(=)	Actual kWh Used
02621603	10/12	11/9	28	11071		10765		306		1		306

 Contact Information Change Form

Account Number: 7872-81-1150

A current telephone listing on file simplifies outage and emergency reporting.
 Your service address is identified by the following telephone number:
 ** No phone on file Change to: () - _____

Mailing Address changes only. For service address changes call 816-701-0450 or toll-free 1-866-601-9405.

Address Line 1: _____
 Address Line 2: _____
 Address Line 3: _____
 City: _____ State: _____ ZIP: _____ e-mail address (optional): _____

Please print changes in blue or black ink and don't forget to mark the box on the front.

For billing and service information : **816-701-0450**
or toll-free : **1-866-601-9405**
For emergencies or lights out : **1-888-544-4852 (1-888-LIGHT-KC)**

Customer Name : **CATHEDRAL SQUARE CORP**
Service Address : **424 W 12TH ST APT 501**
Account Number : **7998-41-8953**

Due upon receipt : **\$ 23.61**

Page 1 of 2
Billing Date: 11/15/2011

Message Board

You're invited to KCP&L's Plaza Lighting Ceremony.
The festivities begin at 6 p.m. on Thanksgiving. If you can't join us, you can still watch all the festivities on NBC Channel 41. For more holiday cheer follow us now on Facebook and Twitter.

We need your feedback. We are conducting a pilot to evaluate the effectiveness of LED streetlights which have been installed throughout our service area. Go to www.kcpl.com/LEDstreetlights for a list of locations and to take our survey.

Find out if you qualify for Free Weatherization services based on income. For information about services offered in your county, call United Way at 2-1-1 or visit www.kcpl.com/weatherize to obtain your county's weatherization phone number.

Account Summary

for service from 10/12/2011 to 11/09/2011

Previously Billed	\$ 25.46
Payment Received 10/20/2011 - Thank you	- 25.46
Current Charges <i>(details on back)</i>	
424 W 12TH ST APT 501	23.61
Due upon receipt	\$ 23.61
Late charge if received after December 6, 2011	0.50
Amount due with late charge	\$ 24.11

Please return this portion with your payment. Thank you.

Customer Name : **CATHEDRAL SQUARE CORP**
Service Address : **424 W 12TH ST APT 501**
Account Number : **7998-41-8953**
Billing Date : 11/15/2011

Due upon receipt : **\$ 23.61**
Payment must be received by : **December 6, 2011**

Amount Enclosed : \$ _____

CHECK HERE
*to indicate address or phone
changes on back of stub*

Please return payment to:

KCP&L
PO BOX 219330
KANSAS CITY MO 64121-9330

#BWNJWPF
#55988932671BB153#
CATHEDRAL SQUARE CORP
% YARCO CO
7920 WARD PKW
KANSAS CITY MO 64114-2017

0007998418953000002361000005012061104

19179 INN6

Customer Name : **CATHEDRAL SQUARE CORP**
 Service Address : **424 W 12TH ST APT 501**
 Account Number : **7998-41-8953**

Page 2 of 2
 Billing Date: 11/15/2011

424 W 12TH ST APT 501

Residential Standard Service - 1RS1A

Billing Details - service from 10/12/2011 to 11/09/2011

Energy Charge \$ 13.19
 Customer Charge 9.00
 subtotal : \$ 22.19
 Kansas City franchise fee : 1.42
Current Charges : \$ 23.61

Meter	Start Read Date	End Read Date	Days	End Read (-)	Start Read (=)	Read Difference (x)	Meter Multiplier (=)	Actual kWh Used
77985661	10/12	11/9	28	29235	29102	133	1	133

Contact Information Change Form

Account Number: 7998-41-8953

A current telephone listing on file simplifies outage and emergency reporting.

Your service address is identified by the following telephone number:

** No phone on file Change to: () _____ - _____

Mailing Address changes only. For service address changes call 816-701-0450 or toll-free 1-866-601-9405.

Address Line 1: _____

Address Line 2: _____

Address Line 3: _____

City: _____ State: _____ ZIP: _____ e-mail address (optional): _____

Please print changes in blue or black ink and don't forget to mark the box on the front.

For billing and service information : **816-701-0450**
or toll-free : **1-866-601-9405**
For emergencies or lights out : **1-888-544-4852 (1-888-LIGHT-KC)**

Customer Name : **CATHEDRAL SQUARE CORP**
Service Address : **424 W 12TH ST APT 1003**
Account Number : **8047-30-0231**

Due upon receipt : **\$ 16.75**

Page 1 of 2
Billing Date: 11/15/2011

Message Board

You're invited to KCP&L's Plaza Lighting Ceremony.
The festivities begin at 6 p.m. on Thanksgiving. If you can't join us, you can still watch all the festivities on NBC Channel 41. For more holiday cheer follow us now on Facebook and Twitter.

We need your feedback. We are conducting a pilot to evaluate the effectiveness of LED streetlights which have been installed throughout our service area. Go to www.kcpl.com/LEDstreetlights for a list of locations and to take our survey.

Find out if you qualify for Free Weatherization services based on income. For information about services offered in your county, call United Way at **2-1-1** or visit www.kcpl.com/weatherize to obtain your county's weatherization phone number.

Account Summary

for service from 10/12/2011 to 11/09/2011

Previously Billed	\$ 42.96
Payment Received 10/20/2011 - Thank you	- 42.96
Current Charges <i>(details on back)</i>	
424 W 12TH ST APT 1003	16.75
Due upon receipt	\$ 16.75
Late charge if received after December 6, 2011	0.36
Amount due with late charge	\$ 17.11

Please return this portion with your payment. Thank you.

Customer Name : **CATHEDRAL SQUARE CORP**
Service Address : **424 W 12TH ST APT 1003**
Account Number : **8047-30-0231**
Billing Date : 11/15/2011

Due upon receipt : **\$ 16.75**
Payment must be received by : **December 6, 2011**

Amount Enclosed : \$ _____

CHECK HERE
to indicate address or phone
changes on back of stub

#BWNJWPF
#56331101617BB153#
CATHEDRAL SQUARE CORP
% YARCO CO
7920 WARD PKW
KANSAS CITY MO 64114-2017

Please return payment to:
KCP&L
PO BOX 219330
KANSAS CITY MO 64121-9330

0008047300231000001675000003612061101

19293 INN6

Customer Name : **CATHEDRAL SQUARE CORP**
Service Address : **424 W 12TH ST APT 1003**
Account Number : **8047-30-0231**

Page 2 of 2
Billing Date: 11/15/2011

424 W 12TH ST APT 1003

Residential Standard Service - 1RS1A

Billing Details - service from 10/12/2011 to 11/09/2011

Energy Charge	\$ 6.74
Customer Charge	9.00
subtotal :	\$ 15.74
Kansas City franchise fee :	1.01
Current Charges :	\$ 16.75

Meter	Start Read Date	End Read Date	Days	End Read	(-)	Start Read	(=)	Read Difference	(x)	Meter Multiplier	(=)	Actual kWh Used
80038979	10/12	11/9	28	48712		48644		68		1		68

Contact Information Change Form

Account Number: 8047-30-0231

A current telephone listing on file simplifies outage and emergency reporting.

Your service address is identified by the following telephone number:

** No phone on file Change to: () _____ - _____

Mailing Address changes only. For service address changes call 816-701-0450 or toll-free 1-866-601-9405.

Address Line 1: _____

Address Line 2: _____

Address Line 3: _____

City: _____ State: _____ ZIP: _____ e-mail address (optional): _____

Please print changes in blue or black ink and don't forget to mark the box on the front.

For billing and service information : **816-701-0450**
or toll-free : **1-866-601-9405**
For emergencies or lights out : **1-888-544-4852 (1-888-LIGHT-KC)**

Customer Name : **CATHEDRAL SQUARE CORP**
Service Address : **424 W 12TH ST APT 1100**
Account Number : **8183-83-9499**

Due upon receipt : **\$ 22.97**

Page 1 of 2
Billing Date: 11/15/2011

Message Board

You're invited to KCP&L's Plaza Lighting Ceremony.
The festivities begin at 6 p.m. on Thanksgiving. If you can't join us, you can still watch all the festivities on NBC Channel 41. For more holiday cheer follow us now on Facebook and Twitter.

We need your feedback. We are conducting a pilot to evaluate the effectiveness of LED streetlights which have been installed throughout our service area. Go to www.kcpl.com/LEDstreetlights for a list of locations and to take our survey.

Find out if you qualify for Free Weatherization services based on income. For information about services offered in your county, call United Way at **2-1-1** or visit www.kcpl.com/weatherize to obtain your county's weatherization phone number.

Account Summary

for service from 10/12/2011 to 11/09/2011

Previously Billed	\$ 25.79
Payment Received 10/20/2011 - Thank you	- 25.79
Current Charges <i>(details on back)</i>	
424 W 12TH ST APT 1100	<u>22.97</u>
Due upon receipt	\$ 22.97
Late charge if received after December 6, 2011	<u>0.49</u>
Amount due with late charge	\$ 23.46

Please return this portion with your payment. Thank you.

Customer Name : **CATHEDRAL SQUARE CORP**
Service Address : **424 W 12TH ST APT 1100**
Account Number : **8183-83-9499**
Billing Date : 11/15/2011

Due upon receipt : **\$ 22.97**
Payment must be received by : **December 6, 2011**

Amount Enclosed : \$ _____

CHECK HERE
to indicate address or phone
changes on back of stub

#BWNJWPF
#57286876493BB157#
CATHEDRAL SQUARE CORP
% YARCO CO
7920 WARD PKW
KANSAS CITY MO 64114-2017

Please return payment to:
KCP&L
PO BOX 219330
KANSAS CITY MO 64121-9330

0008183839499000002297000004912061101

19613 INN6

Customer Name : CATHEDRAL SQUARE CORP
Service Address : 424 W 12TH ST APT 1100
Account Number : 8183-83-9499

Page 2 of 2
Billing Date: 11/15/2011

424 W 12TH ST APT 1100

Residential Standard Service - 1RS1A

Billing Details - service from 10/12/2011 to 11/09/2011

Energy Charge	\$ 12.59
Customer Charge	9.00
subtotal :	\$ 21.59
Kansas City franchise fee :	1.38
Current Charges :	\$ 22.97

Meter	Start Read Date	End Read Date	Days	End Read (-)	Start Read (=)	Read Difference (x)	Meter Multiplier (=)	Actual kWh Used
80045453	10/12	11/9	28	06524	06397	127	1	127

Contact Information Change Form

Account Number: 8183-83-9499

A current telephone listing on file simplifies outage and emergency reporting.

Your service address is identified by the following telephone number:

** No phone on file Change to: () — —

Mailing Address changes only. For service address changes call 816-701-0450 or toll-free 1-866-601-9405.

Address Line 1: _____

Address Line 2: _____

Address Line 3: _____

City: _____ State: _____ ZIP: _____ e-mail address (optional): _____

Please print changes in blue or black ink and don't forget to mark the box on the front.

For billing and service information : **816-701-0450**
or toll-free : **1-866-601-9405**
For emergencies or lights out : **1-888-544-4852 (1-888-LIGHT-KC)**

Customer Name : **CATHEDRAL SQUARE CORP**
Service Address : **424 W 12TH ST APT 406**
Account Number : **8191-50-4897**

Due upon receipt : **\$ 23.50**

Page 1 of 2
Billing Date: 11/15/2011

Message Board

You're invited to KCP&L's Plaza Lighting Ceremony.
The festivities begin at 6 p.m. on Thanksgiving. If you can't join us, you can still watch all the festivities on NBC Channel 41. For more holiday cheer follow us now on Facebook and Twitter.

We need your feedback. We are conducting a pilot to evaluate the effectiveness of LED streetlights which have been installed throughout our service area. Go to www.kcpl.com/LEDstreetlights for a list of locations and to take our survey.

Find out if you qualify for Free Weatherization services based on income. For information about services offered in your county, call United Way at **2-1-1** or visit www.kcpl.com/weatherize to obtain your county's weatherization phone number.

Account Summary

for service from 10/12/2011 to 11/09/2011

Previously Billed	\$ 26.42
Payment Received 10/20/2011 - Thank you	- 26.42
Current Charges <i>(details on back)</i>	
424 W 12TH ST APT 406	23.50
Due upon receipt	\$ 23.50
Late charge if received after December 6, 2011	0.50
Amount due with late charge	\$ 24.00

Please return this portion with your payment. Thank you.

Customer Name : **CATHEDRAL SQUARE CORP**
Service Address : **424 W 12TH ST APT 406**
Account Number : **8191-50-4897**
Billing Date : 11/15/2011

Due upon receipt : **\$ 23.50**
Payment must be received by : **December 6, 2011**

Amount Enclosed : \$ _____

CHECK HERE
to indicate address or phone
changes on back of stub

#BWNJWFF
#57340534279BB159#
CATHEDRAL SQUARE CORP
% YARCO CO
7920 WARD PKW
KANSAS CITY MO 64114-2017

Please return payment to:
KCP&L
PO BOX 219330
KANSAS CITY MO 64121-9330

0008191504897000002350000005012061104

19628 INN6

Customer Name : CATHEDRAL SQUARE CORP
Service Address : 424 W 12TH ST APT 406
Account Number : 8191-50-4897

424 W 12TH ST APT 406

Residential Standard Service - 1RS1A

Billing Details - service from 10/12/2011 to 11/09/2011

Energy Charge	\$ 13.09
Customer Charge	9.00
subtotal :	\$ 22.09
Kansas City franchise fee :	1.41
Current Charges :	\$ 23.50

Meter	Start Read Date	End Read Date	Days	End Read	(-)	Start Read	(=)	Read Difference	(x)	Meter Multiplier	(=)	Actual kWh Used
66281139	10/12	11/9	28	37688		37556		132		1		132

Contact Information Change Form

Account Number: 8191-50-4897

A current telephone listing on file simplifies outage and emergency reporting.

Your service address is identified by the following telephone number:

** No phone on file

Change to: () _____ - _____

Mailing Address changes only. For service address changes call 816-701-0450 or toll-free 1-866-601-9405.

Address Line 1: _____

Address Line 2: _____

Address Line 3: _____

City: _____ State: _____ ZIP: _____ e-mail address (optional): _____

Please print changes in blue or black ink and don't forget to mark the box on the front.

For billing and service information : **816-701-0450**
or toll-free : **1-866-601-9405**
For emergencies or lights out : **1-888-544-4852 (1-888-LIGHT-KC)**

Customer Name : **CATHEDRAL SQUARE CORP**
Service Address : **424 W 12TH ST APT 300**
Account Number : **8308-75-8773**

Due upon receipt : **\$ 30.99**

Page 1 of 2
Billing Date: 11/15/2011

Message Board

You're invited to KCP&L's Plaza Lighting Ceremony.
The festivities begin at 6 p.m. on Thanksgiving. If you can't join us, you can still watch all the festivities on NBC Channel 41. For more holiday cheer follow us now on Facebook and Twitter.

We need your feedback. We are conducting a pilot to evaluate the effectiveness of LED streetlights which have been installed throughout our service area. Go to www.kcpl.com/LEDstreetlights for a list of locations and to take our survey.

Find out if you qualify for Free Weatherization services based on income. For information about services offered in your county, call United Way at **2-1-1** or visit www.kcpl.com/weatherize to obtain your county's weatherization phone number.

Account Summary

for service from 10/12/2011 to 11/09/2011

Previously Billed	\$ 35.07
Payment Received 10/20/2011 - Thank you	- 35.07
Current Charges <i>(details on back)</i>	
424 W 12TH ST APT 300	30.99
Due upon receipt	\$ 30.99
Late charge if received after December 6, 2011	0.66
Amount due with late charge	\$ 31.65

Please return this portion with your payment. Thank you.

Customer Name : **CATHEDRAL SQUARE CORP**
Service Address : **424 W 12TH ST APT 300**
Account Number : **8308-75-8773**
Billing Date : 11/15/2011

Due upon receipt : **\$ 30.99**
Payment must be received by : **December 6, 2011**

Amount Enclosed : \$ _____

CHECK HERE
to indicate address or phone
changes on back of stub

#BWNJWPF
#58161311411BB156#
CATHEDRAL SQUARE CORP
% YARCO CO
7920 WARD PKW
KANSAS CITY MO 64114-2017

Please return payment to:
KCP&L
PO BOX 219330
KANSAS CITY MO 64121-9330

0008308758773000003099000006612061103

19919 INN6

Customer Name : **CATHEDRAL SQUARE CORP**
Service Address : **424 W 12TH ST APT 300**
Account Number : **8308-75-8773**

Page 2 of 2
Billing Date: 11/15/2011

424 W 12TH ST APT 300

Residential Standard Service - 1RS1A

Billing Details - service from 10/12/2011 to 11/09/2011

Energy Charge	\$ 20.13
Customer Charge	9.00
	subtotal : \$ 29.13
	Kansas City franchise fee : 1.86
	Current Charges : \$ 30.99

Meter	Start Read Date	End Read Date	Days	End Read	(-)	Start Read	(=)	Read Difference	(x)	Meter Multiplier	(=)	Actual kWh Used
61287949	10/12	11/9	28	33328		33125		203		1		203

Contact Information Change Form

Account Number: 8308-75-8773

A current telephone listing on file simplifies outage and emergency reporting.

Your service address is identified by the following telephone number:

** No phone on file Change to: () _____ - _____

Mailing Address changes only. For service address changes call 816-701-0450 or toll-free 1-866-601-9405.

Address Line 1: _____

Address Line 2: _____

Address Line 3: _____

City: _____ State: _____ ZIP: _____ e-mail address (optional): _____

Please print changes in blue or black ink and don't forget to mark the box on the front.

For billing and service information : **816-701-0450**
or toll-free : **1-866-601-9405**
For emergencies or lights out : **1-888-544-4852 (1-888-LIGHT-KC)**

Customer Name : **CATHEDRAL SQUARE CORP**
Service Address : **424 W 12TH ST APT 806**
Account Number : **8359-14-0260**

Due upon receipt : **\$ 15.91**

Page 1 of 2
Billing Date: 11/15/2011

Message Board

You're invited to KCP&L's Plaza Lighting Ceremony.
The festivities begin at 6 p.m. on Thanksgiving. If you can't join us, you can still watch all the festivities on NBC Channel 41. For more holiday cheer follow us now on Facebook and Twitter.

We need your feedback. We are conducting a pilot to evaluate the effectiveness of LED streetlights which have been installed throughout our service area. Go to www.kcpl.com/LEDstreetlights for a list of locations and to take our survey.

Find out if you qualify for Free Weatherization services based on income. For information about services offered in your county, call United Way at **2-1-1** or visit www.kcpl.com/weatherize to obtain your county's weatherization phone number.

Account Summary

for service from 10/12/2011 to 11/09/2011

Previously Billed	\$ 15.12
Payment Received 10/20/2011 - Thank you	- 15.12
Current Charges <i>(details on back)</i>	
424 W 12TH ST APT 806	15.91
Due upon receipt	\$ 15.91
Late charge if received after December 6, 2011	0.34
Amount due with late charge	\$ 16.25

Please return this portion with your payment. Thank you.

Customer Name : **CATHEDRAL SQUARE CORP**
Service Address : **424 W 12TH ST APT 806**
Account Number : **8359-14-0260**
Billing Date : 11/15/2011

Due upon receipt : **\$ 15.91**
Payment must be received by : **December 6, 2011**

Amount Enclosed : \$ _____

CHECK HERE
to indicate address or phone
changes on back of stub

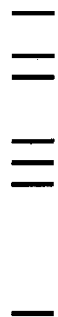

#BWNJWPF
#58513981820BB159#
CATHEDRAL SQUARE CORP
% YARCO CO
7920 WARD PKW
KANSAS CITY MO 64114-2017

Please return payment to:

KCP&L
PO BOX 219330
KANSAS CITY MO 64121-9330

0008359140260000001591000003412061103

20038 INN6

Customer Name : CATHEDRAL SQUARE CORP
Service Address : 424 W 12TH ST APT 806
Account Number : 8359-14-0260

Page 2 of 2
Billing Date: 11/15/2011

424 W 12TH ST APT 806

Residential Standard Service - 1RS1A

Billing Details - service from 10/12/2011 to 11/09/2011

Energy Charge \$ 5.95
Customer Charge 9.00
subtotal : \$ 14.95
Kansas City franchise fee : 0.96
Current Charges : \$ 15.91

Meter	Start Read Date	End Read Date	Days	End Read	(-)	Start Read	(=)	Read Difference	(x)	Meter Multiplier	(=)	Actual kWh Used
11011371	10/12	11/9	28	18060		18000		60		1		60

Contact Information Change Form

Account Number: 8359-14-0260

A current telephone listing on file simplifies outage and emergency reporting.

Your service address is identified by the following telephone number:

** No phone on file Change to: () _____ - _____

Mailing Address changes only. For service address changes call 816-701-0450 or toll-free 1-866-601-9405.

Address Line 1: _____

Address Line 2: _____

Address Line 3: _____

City: _____ State: _____ ZIP: _____ e-mail address (optional): _____

Please print changes in blue or black ink and don't forget to mark the box on the front.

For billing and service information : **816-701-0450**
or toll-free : **1-866-601-9405**
For emergencies or lights out : **1-888-544-4852 (1-888-LIGHT-KC)**

Customer Name : **CATHEDRAL SQUARE CORP**
Service Address : **424 W 12TH ST APT 408**
Account Number : **8378-53-8947**

Due upon receipt : **\$ 29.51**

Page 1 of 2
Billing Date: 11/15/2011

Message Board

You're invited to KCP&L's Plaza Lighting Ceremony.
The festivities begin at 6 p.m. on Thanksgiving. If you can't join us, you can still watch all the festivities on NBC Channel 41. For more holiday cheer follow us now on Facebook and Twitter.

We need your feedback. We are conducting a pilot to evaluate the effectiveness of LED streetlights which have been installed throughout our service area. Go to www.kcpl.com/LEDstreetlights for a list of locations and to take our survey.

Find out if you qualify for Free Weatherization services based on income. For information about services offered in your county, call United Way at **2-1-1** or visit www.kcpl.com/weatherize to obtain your county's weatherization phone number.

Account Summary

for service from 10/12/2011 to 11/09/2011

Previously Billed	\$ 29.31
Payment Received 10/20/2011 - Thank you	- 29.31
Current Charges <i>(details on back)</i>	
424 W 12TH ST APT 408	29.51
Due upon receipt	\$ 29.51
Late charge if received after December 6, 2011	0.63
Amount due with late charge	\$ 30.14

Please return this portion with your payment. Thank you.

Customer Name : **CATHEDRAL SQUARE CORP**
Service Address : **424 W 12TH ST APT 408**
Account Number : **8378-53-8947**
Billing Date : 11/15/2011

Due upon receipt : **\$ 29.51**
Payment must be received by : **December 6, 2011**

Amount Enclosed : \$ _____

CHECK HERE
to indicate address or phone
changes on back of stub

#BWNJWPF
#58649772629BB159#
CATHEDRAL SQUARE CORP
% YARCO CO
7920 WARD PKW
KANSAS CITY MO 64114-2017

Please return payment to:
KCP&L
PO BOX 219330
KANSAS CITY MO 64121-9330

0008378538947000002951000006312061101

20082 INN6

Customer Name : **CATHEDRAL SQUARE CORP**
Service Address : **424 W 12TH ST APT 408**
Account Number : **8378-53-8947**

Page 2 of 2
Billing Date: 11/15/2011

424 W 12TH ST APT 408

Residential Standard Service - 1RS1A

Billing Details - service from 10/12/2011 to 11/09/2011

Energy Charge	\$ 18.74
Customer Charge	9.00
subtotal :	<u>\$ 27.74</u>
Kansas City franchise fee :	1.77
Current Charges :	\$ 29.51

Meter	Start Read Date	End Read Date	Days	End Read	(-)	Start Read	(=)	Read Difference	(x)	Meter Multiplier	(=)	Actual kWh Used
77429445	10/12	11/9	28	05190		05001		189		1		189

Contact Information Change Form

Account Number: 8378-53-8947

A current telephone listing on file simplifies outage and emergency reporting.

Your service address is identified by the following telephone number:

** No phone on file Change to: () _____ - _____

Mailing Address changes only. For service address changes call 816-701-0450 or toll-free 1-866-601-9405.

Address Line 1: _____

Address Line 2: _____

Address Line 3: _____

City: _____ State: _____ ZIP: _____ e-mail address (optional): _____

Please print changes in blue or black ink and don't forget to mark the box on the front.

For billing and service information : **816-701-0450**
or toll-free : **1-866-601-9405**
For emergencies or lights out : **1-888-544-4852 (1-888-LIGHT-KC)**

Customer Name : **CATHEDRAL SQUARE CORP**
Service Address : **424 W 12TH ST APT 903**
Account Number : **8413-34-4025**

Due upon receipt : **\$ 24.77**

Page 1 of 2
Billing Date: 11/15/2011

Message Board

You're invited to KCP&L's Plaza Lighting Ceremony.
The festivities begin at 6 p.m. on Thanksgiving. If you can't join us, you can still watch all the festivities on NBC Channel 41. For more holiday cheer follow us now on Facebook and Twitter.

We need your feedback. We are conducting a pilot to evaluate the effectiveness of LED streetlights which have been installed throughout our service area. Go to www.kcpl.com/LEDstreetlights for a list of locations and to take our survey.

Find out if you qualify for Free Weatherization services based on income. For information about services offered in your county, call United Way at **2-1-1** or visit www.kcpl.com/weatherize to obtain your county's weatherization phone number.

Account Summary

for service from 10/12/2011 to 11/09/2011

Previously Billed	\$ 22.69
Payment Received 10/20/2011 - Thank you	- 22.69
Current Charges (details on back)	
424 W 12TH ST APT 903	24.77
Due upon receipt	\$ 24.77
Late charge if received after December 6, 2011	0.53
Amount due with late charge	\$ 25.30

Please return this portion with your payment. Thank you.

Customer Name : **CATHEDRAL SQUARE CORP**
Service Address : **424 W 12TH ST APT 903**
Account Number : **8413-34-4025**
Billing Date : 11/15/2011

Due upon receipt : **\$ 24.77**
Payment must be received by : **December 6, 2011**
Amount Enclosed : \$ _____

CHECK HERE
to indicate address or phone
changes on back of stub

#BWNJWPF
#58893408175BB159#
CATHEDRAL SQUARE CORP
% YARCO CO
7920 WARD PKW
KANSAS CITY MO 64114-2017

Please return payment to:
KCP&L
PO BOX 219330
KANSAS CITY MO 64121-9330

0008413344025000002477000005312061105

20157 INN6

Customer Name : CATHEDRAL SQUARE CORP
Service Address : 424 W 12TH ST APT 903
Account Number : 8413-34-4025

Page 2 of 2
Billing Date: 11/15/2011

424 W 12TH ST APT 903

Residential Standard Service - 1RS1A

Billing Details - service from 10/12/2011 to 11/09/2011

Energy Charge	\$ 14.28
Customer Charge	9.00
subtotal :	\$ 23.28
Kansas City franchise fee :	1.49
Current Charges :	\$ 24.77

Meter	Start Read Date	End Read Date	Days	End Read	(-)	Start Read	(=)	Read Difference	(x)	Meter Multiplier	(=)	Actual kWh Used
66990680	10/12	11/9	28	52940		52796		144		1		144

Contact Information Change Form

Account Number: 8413-34-4025

A current telephone listing on file simplifies outage and emergency reporting.

Your service address is identified by the following telephone number:

** No phone on file Change to: () _____ - _____

Mailing Address changes only. For service address changes call 816-701-0450 or toll-free 1-866-601-9405.

Address Line 1: _____

Address Line 2: _____

Address Line 3: _____

City: _____ State: _____ ZIP: _____ e-mail address (optional): _____

Please print changes in blue or black ink and don't forget to mark the box on the front.

For billing and service information : **816-701-0450**
or toll-free : **1-866-601-9405**
For emergencies or lights out : **1-888-544-4852** (1-888-LIGHT-KC)

Customer Name : **CATHEDRAL SQUARE CORP**
Service Address : **424 W 12TH ST APT 608**
Account Number : **8558-21-5927**

Due upon receipt : **\$ 25.71**

Page 1 of 2
Billing Date: 11/15/2011

Message Board

You're invited to KCP&L's Plaza Lighting Ceremony.
The festivities begin at 6 p.m. on Thanksgiving. If you can't join us, you can still watch all the festivities on NBC Channel 41. For more holiday cheer follow us now on Facebook and Twitter.

We need your feedback. We are conducting a pilot to evaluate the effectiveness of LED streetlights which have been installed throughout our service area. Go to www.kcpl.com/LEDstreetlights for a list of locations and to take our survey.

Find out if you qualify for Free Weatherization services based on income. For information about services offered in your county, call United Way at **2-1-1** or visit www.kcpl.com/weatherize to obtain your county's weatherization phone number.

Account Summary

for service from 10/12/2011 to 11/09/2011

Previously Billed	\$ 26.85
Payment Received 10/20/2011 - Thank you	- 26.85
Current Charges <i>(details on back)</i>	
424 W 12TH ST APT 608	25.71
Due upon receipt	\$ 25.71
Late charge if received after December 6, 2011	0.55
Amount due with late charge	\$ 26.26

Please return this portion with your payment. Thank you.

Customer Name : **CATHEDRAL SQUARE CORP**
Service Address : **424 W 12TH ST APT 608**
Account Number : **8558-21-5927**
Billing Date : 11/15/2011

Due upon receipt : **\$ 25.71**
Payment must be received by : **December 6, 2011**

Amount Enclosed : \$ _____

CHECK HERE
to indicate address or phone
changes on back of stub

Please return payment to:

KCP&L
PO BOX 219330
KANSAS CITY MO 64121-9330

#BWNJWPF
#59907511489BB155#
CATHEDRAL SQUARE CORP
% YARCO CO
7920 WARD PKW
KANSAS CITY MO 64114-2017

0008558215927000002571000005512061106

20507 INN6

Customer Name : CATHEDRAL SQUARE CORP
Service Address : 424 W 12TH ST APT 608
Account Number : 8558-21-5927

Page 2 of 2
Billing Date: 11/15/2011

424 W 12TH ST APT 608

Residential Standard Service - 1RS1A

Billing Details - service from 10/12/2011 to 11/09/2011

Energy Charge	\$ 15.17
Customer Charge	9.00
subtotal :	\$ 24.17
Kansas City franchise fee :	1.54
Current Charges :	\$ 25.71

Meter	Start Read Date	End Read Date	Days	End Read	(-)	Start Read	(=)	Read Difference	(x)	Meter Multiplier	(=)	Actual kWh Used
66688500	10/12	11/9	28	31086		30933		153		1		153

Contact Information Change Form

Account Number: 8558-21-5927

A current telephone listing on file simplifies outage and emergency reporting.
Your service address is identified by the following telephone number:

** No phone on file Change to: () ___ - ___

Mailing Address changes only. For service address changes call 816-701-0450 or toll-free 1-866-601-9405.

Address Line 1: _____
Address Line 2: _____
Address Line 3: _____
City: _____ State: _____ ZIP: _____ e-mail address (optional): _____

Please print changes in blue or black ink and don't forget to mark the box on the front.

For billing and service information : **816-701-0450**
or toll-free : **1-866-601-9405**
For emergencies or lights out : **1-888-544-4852 (1-888-LIGHT-KC)**

Customer Name : **CATHEDRAL SQUARE CORP**
Service Address : **424 W 12TH ST APT 709**
Account Number : **8569-37-0955**

Due upon receipt : **\$ 27.82**

Page 1 of 2
Billing Date: 11/15/2011

Message Board

You're invited to KCP&L's Plaza Lighting Ceremony.
The festivities begin at 6 p.m. on Thanksgiving. If you can't join us, you can still watch all the festivities on NBC Channel 41. For more holiday cheer follow us now on Facebook and Twitter.

We need your feedback. We are conducting a pilot to evaluate the effectiveness of LED streetlights which have been installed throughout our service area. Go to www.kcpl.com/LEDstreetlights for a list of locations and to take our survey.

Find out if you qualify for Free Weatherization services based on income. For information about services offered in your county, call United Way at **2-1-1** or visit www.kcpl.com/weatherize to obtain your county's weatherization phone number.

Account Summary

for service from 10/12/2011 to 11/09/2011

Previously Billed	\$ 31.02
Payment Received 10/20/2011 - Thank you	- 31.02
Current Charges (details on back)	
424 W 12TH ST APT 709	<u>27.82</u>
Due upon receipt	\$ 27.82
Late charge if received after December 6, 2011	<u>0.60</u>
Amount due with late charge	\$ 28.42

Please return this portion with your payment. Thank you.

Customer Name : **CATHEDRAL SQUARE CORP**
Service Address : **424 W 12TH ST APT 709**
Account Number : **8569-37-0955**
Billing Date : 11/15/2011

Due upon receipt : **\$ 27.82**
Payment must be received by : **December 6, 2011**

Amount Enclosed : \$ _____

CHECK HERE
to indicate address or phone
changes on back of stub

#BWNJWPF
#59985596685BB152#
CATHEDRAL SQUARE CORP
% YARCO CO
7920 WARD PKW
KANSAS CITY MO 64114-2017

Please return payment to:

KCP&L
PO BOX 219330
KANSAS CITY MO 64121-9330

0008569370955000002782000006012061109

20529 INN6

Customer Name : **CATHEDRAL SQUARE CORP**
 Service Address : **424 W 12TH ST APT 709**
 Account Number : **8569-37-0955**

Page 2 of 2
 Billing Date: 11/15/2011

424 W 12TH ST APT 709

Residential Standard Service - 1RS1A

Billing Details - service from 10/12/2011 to 11/09/2011

Energy Charge	\$ 17.15
Customer Charge	9.00
subtotal :	\$ 26.15
Kansas City franchise fee :	1.67
Current Charges :	\$ 27.82

Meter	Start Read Date	End Read Date	Days	End Read (-)	Start Read (=)	Read Difference (x)	Meter Multiplier (=)	Actual kWh Used
66281408	10/12	11/9	28	35256	35083	173	1	173

Contact Information Change Form

Account Number: 8569-37-0955

A current telephone listing on file simplifies outage and emergency reporting.
 Your service address is identified by the following telephone number:

** No phone on file Change to: () ___ - _____

Mailing Address changes only. *For service address changes call 816-701-0450 or toll-free 1-866-601-9405.*

Address Line 1: _____
 Address Line 2: _____
 Address Line 3: _____
 City: _____ State: _____ ZIP: _____ e-mail address (optional): _____

Please print changes in blue or black ink and don't forget to mark the box on the front.

For billing and service information : **816-701-0450**
or toll-free : **1-866-601-9405**
For emergencies or lights out : **1-888-544-4852 (1-888-LIGHT-KC)**

Customer Name : **CATHEDRAL SQUARE CORP**
Service Address : **424 W 12TH ST APT 1107**
Account Number : **8593-75-8995**

Due upon receipt : **\$ 35.20**

Page 1 of 2
Billing Date: 11/15/2011

Message Board

You're invited to KCP&L's Plaza Lighting Ceremony.
The festivities begin at 6 p.m. on Thanksgiving. If you can't join us, you can still watch all the festivities on NBC Channel 41. For more holiday cheer follow us now on Facebook and Twitter.

We need your feedback. We are conducting a pilot to evaluate the effectiveness of LED streetlights which have been installed throughout our service area. Go to www.kcpl.com/LEDstreetlights for a list of locations and to take our survey.

Find out if you qualify for Free Weatherization services based on income. For information about services offered in your county, call United Way at **2-1-1** or visit www.kcpl.com/weatherize to obtain your county's weatherization phone number.

Account Summary

for service from 10/12/2011 to 11/09/2011

Previously Billed	\$ 37.51
Payment Received 10/20/2011 - Thank you	- 37.51
Current Charges <i>(details on back)</i>	
424 W 12TH ST APT 1107	35.20
Due upon receipt	\$ 35.20
Late charge if received after December 6, 2011	0.75
Amount due with late charge	\$ 35.95

Please return this portion with your payment. Thank you.

Customer Name : **CATHEDRAL SQUARE CORP**
Service Address : **424 W 12TH ST APT 1107**
Account Number : **8593-75-8995**
Billing Date : 11/15/2011

Due upon receipt : **\$ 35.20**
Payment must be received by : **December 6, 2011**

Amount Enclosed : \$ _____

CHECK HERE
*to indicate address or phone
changes on back of stub*

#BWNJWPF
#60156312965BB156#
CATHEDRAL SQUARE CORP
% YARCO CO
7920 WARD PKW
KANSAS CITY MO 64114-2017

Please return payment to:

KCP&L
PO BOX 219330
KANSAS CITY MO 64121-9330

0008593758995000003520000007512061108

20587 INN6

Customer Name : **CATHEDRAL SQUARE CORP**
 Service Address : **424 W 12TH ST APT 1107**
 Account Number : **8593-75-8995**

Page 2 of 2
 Billing Date: 11/15/2011

424 W 12TH ST APT 1107

Residential Standard Service - 1RS1A

Billing Details - service from 10/12/2011 to 11/09/2011

Energy Charge	\$ 24.09
Customer Charge	9.00
subtotal :	\$ 33.09
Kansas City franchise fee :	2.11
Current Charges :	\$ 35.20

Meter	Start Read Date	End Read Date	Days	End Read	(-)	Start Read	(=)	Read Difference	(x)	Meter Multiplier	(=)	Actual kWh Used
80031409	10/12	11/9	28	39688		39445		243		1		243

Contact Information Change Form

Account Number: 8593-75-8995

A current telephone listing on file simplifies outage and emergency reporting.

Your service address is identified by the following telephone number:

** No phone on file Change to: () _____ - _____

Mailing Address changes only. For service address changes call 816-701-0450 or toll-free 1-866-601-9405.

Address Line 1: _____

Address Line 2: _____

Address Line 3: _____

City: _____ State: _____ ZIP: _____ e-mail address (optional): _____

Please print changes in blue or black ink and don't forget to mark the box on the front.

For billing and service information : **816-701-0450**
or toll-free : **1-866-601-9405**
For emergencies or lights out : **1-888-544-4852 (1-888-LIGHT-KC)**

Customer Name : **CATHEDRAL SQUARE CORP**
Service Address : **424 W 12TH ST APT 1205**
Account Number : **8619-34-2507**

Due upon receipt : **\$ 24.34**

Page 1 of 2
Billing Date: 11/15/2011

Message Board

You're invited to KCP&L's Plaza Lighting Ceremony. The festivities begin at 6 p.m. on Thanksgiving. If you can't join us, you can still watch all the festivities on NBC Channel 41. For more holiday cheer follow us now on Facebook and Twitter.

We need your feedback. We are conducting a pilot to evaluate the effectiveness of LED streetlights which have been installed throughout our service area. Go to www.kcpl.com/LEDstreetlights for a list of locations and to take our survey.

Find out if you qualify for Free Weatherization services based on income. For information about services offered in your county, call United Way at **2-1-1** or visit www.kcpl.com/weatherize to obtain your county's weatherization phone number.

Account Summary

for service from 10/12/2011 to 11/09/2011

Previously Billed	\$ 27.71
Payment Received 10/20/2011 - Thank you	- 27.71
Current Charges <i>(details on back)</i>	
424 W 12TH ST APT 1205	24.34
Due upon receipt	\$ 24.34
Late charge if received after December 6, 2011	0.52
Amount due with late charge	\$ 24.86

Please return this portion with your payment. Thank you.

Customer Name : **CATHEDRAL SQUARE CORP**
Service Address : **424 W 12TH ST APT 1205**
Account Number : **8619-34-2507**
Billing Date : 11/15/2011

Due upon receipt : **\$ 24.34**
Payment must be received by : **December 6, 2011**

Amount Enclosed : \$ _____

CHECK HERE
to indicate address or phone
changes on back of stub

#BWNJWFF
#60335397549BB156#
CATHEDRAL SQUARE CORP
% YARCO CO
7920 WARD PKW
KANSAS CITY MO 64114-2017

Please return payment to:

KCP&L
PO BOX 219330
KANSAS CITY MO 64121-9330

0008619342507000002434000005212061104

20664 INN6

Customer Name : CATHEDRAL SQUARE CORP
Service Address : 424 W 12TH ST APT 1205
Account Number : 8619-34-2507

Page 2 of 2
Billing Date: 11/15/2011

424 W 12TH ST APT 1205

Residential Standard Service - 1RS1A

Billing Details - service from 10/12/2011 to 11/09/2011

Energy Charge	\$ 13.88
Customer Charge	9.00
subtotal :	\$ 22.88
Kansas City franchise fee :	1.46
Current Charges :	\$ 24.34

Meter	Start Read Date	End Read Date	Days	End Read (-)	Start Read (=)	Read Difference (x)	Meter Multiplier (=)	Actual kWh Used
67186741	10/12	11/9	28	51590	51450	140	1	140

Contact Information Change Form

Account Number: 8619-34-2507

A current telephone listing on file simplifies outage and emergency reporting.

Your service address is identified by the following telephone number:

** No phone on file Change to: () ____ - _____

Mailing Address changes only. For service address changes call 816-701-0450 or toll-free 1-866-601-9405.

Address Line 1: _____

Address Line 2: _____

Address Line 3: _____

City: _____ State: _____ ZIP: _____ e-mail address (optional): _____

Please print changes in blue or black ink and don't forget to mark the box on the front.

For billing and service information : **816-471-5275** (816-471-KCPL)
or toll-free : **1-888-471-5275** (1-888-471-KCPL)
For emergencies or lights out : **1-888-544-4852** (1-888-LIGHT-KC)

Customer Name : **CATHEDRAL SQUARE CORP**
Service Address : **424 W 12TH ST APT 106**
Account Number : **9186-17-8817**

Due upon receipt : **\$ 31.83**

Page 1 of 2
Billing Date: 11/15/2011

Message Board

You're invited to KCP&L's Plaza Lighting Ceremony.
The festivities begin at 6 p.m. on Thanksgiving. If you can't join us, you can still watch all the festivities on NBC Channel 41. For more holiday cheer follow us now on Facebook and Twitter.

We need your feedback. We are conducting a pilot to evaluate the effectiveness of LED streetlights which have been installed throughout our service area. Go to www.kcpl.com/LEDstreetlights for a list of locations and to take our survey.

Find out if you qualify for Free Weatherization services based on income. For information about services offered in your county, call United Way at **2-1-1** or visit www.kcpl.com/weatherize to obtain your county's weatherization phone number.

Account Summary

for service from 10/12/2011 to 11/09/2011

Previously Billed	\$ 35.17
Payment Received 10/20/2011 - Thank you	- 35.17
Current Charges <i>(details on back)</i>	
424 W 12TH ST APT 106	31.83
Due upon receipt	\$ 31.83
Late charge if received after December 6, 2011	0.68
Amount due with late charge	\$ 32.51

Please return this portion with your payment. Thank you.

Customer Name : **CATHEDRAL SQUARE CORP**
Service Address : **424 W 12TH ST APT 106**
Account Number : **9186-17-8817**
Billing Date : 11/15/2011

Due upon receipt : **\$ 31.83**
Payment must be received by : **December 6, 2011**

Amount Enclosed : \$ _____

CHECK HERE
to indicate address or phone
changes on back of stub

#BWNJWPF
#64303251719BB154#
CATHEDRAL SQUARE CORP
% YARCO
7920 WARD PKW
KANSAS CITY MO 64114-2017

Please return payment to:
KCP&L
PO BOX 219330
KANSAS CITY MO 64121-9330

0009186178817000003183000006812061105

22047 INN6

Customer Name : CATHEDRAL SQUARE CORP
Service Address : 424 W 12TH ST APT 106
Account Number : 9186-17-8817

Page 2 of 2
Billing Date: 11/15/2011

424 W 12TH ST APT 106

Residential Standard Service - 1RS1A

Billing Details - service from 10/12/2011 to 11/09/2011

Energy Charge \$ 20.92
Customer Charge 9.00
subtotal : \$ 29.92
Kansas City franchise fee : 1.91
Current Charges : \$ 31.83

Meter	Start Read Date	End Read Date	Days	End Read (-)	Start Read (=)	Read Difference (x)	Meter Multiplier (=)	Actual kWh Used
66686927	10/12	11/9	28	37926	37715	211	1	211

Contact Information Change Form

Account Number: 9186-17-8817

A current telephone listing on file simplifies outage and emergency reporting.
Your service address is identified by the following telephone number:

** No phone on file Change to: () ___ - ___

Mailing Address changes only. For service address changes call 816-471-5275 or toll-free 1-888-471-5275.

Address Line 1: _____
Address Line 2: _____
Address Line 3: _____
City: _____ State: _____ ZIP: _____ e-mail address (optional): _____

Please print changes in blue or black ink and don't forget to mark the box on the front.

For billing and service information : **816-701-0450**
or toll-free : **1-866-601-9405**
For emergencies or lights out : **1-888-544-4852 (1-888-LIGHT-KC)**

Customer Name : **CATHEDRAL SQUARE CORP**
Service Address : **424 W 12TH ST APT 302**
Account Number : **9271-82-9914**

Due upon receipt : **\$ 42.69**

Page 1 of 2
Billing Date: 11/15/2011

Message Board

You're invited to KCP&L's Plaza Lighting Ceremony.
The festivities begin at 6 p.m. on Thanksgiving. If you can't join us, you can still watch all the festivities on NBC Channel 41. For more holiday cheer follow us now on Facebook and Twitter.

We need your feedback. We are conducting a pilot to evaluate the effectiveness of LED streetlights which have been installed throughout our service area. Go to www.kcpl.com/LEDstreetlights for a list of locations and to take our survey.

Find out if you qualify for Free Weatherization services based on income. For information about services offered in your county, call United Way at **2-1-1** or visit www.kcpl.com/weatherize to obtain your county's weatherization phone number.

Account Summary

for service from 10/12/2011 to 11/09/2011

Previously Billed	\$ 45.42
Payment Received 10/20/2011 - Thank you	- 45.42
Current Charges <i>(details on back)</i>	
424 W 12TH ST APT 302	42.69
Due upon receipt	\$ 42.69
Late charge if received after December 6, 2011	0.91
Amount due with late charge	\$ 43.60

Please return this portion with your payment. Thank you.

Customer Name : **CATHEDRAL SQUARE CORP**
Service Address : **424 W 12TH ST APT 302**
Account Number : **9271-82-9914**
Billing Date : 11/15/2011

Due upon receipt : **\$ 42.69**
Payment must be received by : **December 6, 2011**

Amount Enclosed : \$ _____

CHECK HERE
*to indicate address or phone
changes on back of stub*

#EWNJWPF
#64902809398BB153#
CATHEDRAL SQUARE CORP
% YARCO CO
7920 WARD PKW
KANSAS CITY MO 64114-2017

Please return payment to:

KCP&L
PO BOX 219330
KANSAS CITY MO 64121-9330

0009271829914000004269000009112061109

22237 INN6

Customer Name : **CATHEDRAL SQUARE CORP**
Service Address : **424 W 12TH ST APT 302**
Account Number : **9271-82-9914**

Page 2 of 2
Billing Date: **11/15/2011**

424 W 12TH ST APT 302

Residential Standard Service - 1RS1A

Billing Details - service from 10/12/2011 to 11/09/2011

Energy Charge \$ 31.13
Customer Charge 9.00
 subtotal : \$ 40.13
Kansas City franchise fee : 2.56
Current Charges : \$ 42.69

Meter	Start Read Date	End Read Date	Days	End Read (-)	Start Read (=)	Read Difference (x)	Meter Multiplier (=)	Actual kWh Used
66688479	10/12	11/9	28	42024	41710	314	1	314

Contact Information Change Form

Account Number: 9271-82-9914

A current telephone listing on file simplifies outage and emergency reporting.

Your service address is identified by the following telephone number:

**** No phone on file** Change to: () ____ - ____

Mailing Address changes only. For service address changes call 816-701-0450 or toll-free 1-866-601-9405.

Address Line 1: _____

Address Line 2: _____

Address Line 3: _____

City: _____ State: ____ ZIP: _____ e-mail address (optional): _____

Please print changes in blue or black ink and don't forget to mark the box on the front.

For billing and service information : **816-471-5275** (816-471-KCPL)
or toll-free : **1-888-471-5275** (1-888-471-KCPL)
For emergencies or lights out : **1-888-544-4852** (1-888-LIGHT-KC)

Customer Name : **CATHEDRAL SQUARE CORP**
Service Address : **424 W 12TH ST APT 1103**
Account Number : **9275-64-7919**

Due upon receipt : **\$ 36.26**

Page 1 of 2
Billing Date: 11/15/2011

Message Board

You're invited to KCP&L's Plaza Lighting Ceremony.
The festivities begin at 6 p.m. on Thanksgiving. If you can't join us, you can still watch all the festivities on NBC Channel 41. For more holiday cheer follow us now on Facebook and Twitter.

We need your feedback. We are conducting a pilot to evaluate the effectiveness of LED streetlights which have been installed throughout our service area. Go to www.kcpl.com/LEDstreetlights for a list of locations and to take our survey.

Find out if you qualify for Free Weatherization services based on income. For information about services offered in your county, call United Way at **2-1-1** or visit www.kcpl.com/weatherize to obtain your county's weatherization phone number.

Account Summary

for service from 10/12/2011 to 11/09/2011

Previously Billed	\$ 41.90
Payment Received 10/20/2011 - Thank you	- 41.90
Current Charges <i>(details on back)</i>	
424 W 12TH ST APT 1103	<u>36.26</u>
Due upon receipt	\$ 36.26
Late charge if received after December 6, 2011	<u>0.77</u>
Amount due with late charge	\$ 37.03

Please return this portion with your payment. Thank you.

Customer Name : **CATHEDRAL SQUARE CORP**
Service Address : **424 W 12TH ST APT 1103**
Account Number : **9275-64-7919**
Billing Date : 11/15/2011

Due upon receipt : **\$ 36.26**
Payment must be received by : **December 6, 2011**

Amount Enclosed : \$ _____

CHECK HERE
to indicate address or phone
changes on back of stub

#BWNJWPF
#64929535433BB152#
CATHEDRAL SQUARE CORP
% YARCO CO
7920 WARD PKW
KANSAS CITY MO 64114-2017

Please return payment to:

KCP&L
PO BOX 219330
KANSAS CITY MO 64121-9330

0009275647919000003626000007712061106

22252 INN6

Customer Name : CATHEDRAL SQUARE CORP
Service Address : 424 W 12TH ST APT 1103
Account Number : 9275-64-7919

Page 2 of 2
Billing Date: 11/15/2011

424 W 12TH ST APT 1103

Residential Standard Service - 1RS1A

Billing Details - service from 10/12/2011 to 11/09/2011

Energy Charge	\$ 25.08
Customer Charge	9.00
subtotal :	\$ 34.08
Kansas City franchise fee :	2.18
Current Charges :	\$ 36.26

Meter	Start Read Date	End Read Date	Days	End Read (-)	Start Read (=)	Read Difference (x)	Meter Multiplier (=)	Actual kWh Used
66688438	10/12	11/9	28	70438	70185	253	1	253

Contact Information Change Form

Account Number: 9275-64-7919

A current telephone listing on file simplifies outage and emergency reporting.

Your service address is identified by the following telephone number:

** No phone on file Change to: () ___ - ___

Mailing Address changes only. For service address changes call 816-471-5275 or toll-free 1-888-471-5275.

Address Line 1: _____

Address Line 2: _____

Address Line 3: _____

City: _____ State: _____ ZIP: _____ e-mail address (optional): _____

Please print changes in blue or black ink and don't forget to mark the box on the front.

For billing and service information : **816-701-0450**
or toll-free : **1-866-601-9405**
For emergencies or lights out : **1-888-544-4852 (1-888-LIGHT-KC)**

Customer Name : **CATHEDRAL SQUARE CORP**
Service Address : **424 W 12TH ST APT 700**
Account Number : **9347-05-5566**

Due upon receipt : **\$ 63.68**

Page 1 of 2
Billing Date: 11/15/2011

Message Board

You're invited to KCP&L's Plaza Lighting Ceremony.
The festivities begin at 6 p.m. on Thanksgiving. If you can't join us, you can still watch all the festivities on NBC Channel 41. For more holiday cheer follow us now on Facebook and Twitter.

We need your feedback. We are conducting a pilot to evaluate the effectiveness of LED streetlights which have been installed throughout our service area. Go to www.kcpl.com/LEDstreetlights for a list of locations and to take our survey.

Find out if you qualify for Free Weatherization services based on income. For information about services offered in your county, call United Way at **2-1-1** or visit www.kcpl.com/weatherize to obtain your county's weatherization phone number.

Account Summary

for service from 10/12/2011 to 11/09/2011

Previously Billed	\$ 60.34
Payment Received 10/20/2011 - Thank you	- 60.34
Current Charges (details on back)	
424 W 12TH ST APT 700	<u>63.68</u>
Due upon receipt	\$ 63.68
Late charge if received after December 6, 2011	<u>1.22</u>
Amount due with late charge	\$ 64.90

Please return this portion with your payment. Thank you.

Customer Name : **CATHEDRAL SQUARE CORP**
Service Address : **424 W 12TH ST APT 700**
Account Number : **9347-05-5566**
Billing Date : 11/15/2011

Due upon receipt : **\$ 63.68**
Payment must be received by : **December 6, 2011**

Amount Enclosed : \$ _____

CHECK HERE
to indicate address or phone
changes on back of stub

#BWNJWPF
#65429388962BB158#
CATHEDRAL SQUARE CORP
% YARCO CO
7920 WARD PKW
KANSAS CITY MO 64114-2017

Please return payment to:

KCP&L
PO BOX 219330
KANSAS CITY MO 64121-9330

0009347055566000006368000012212061106

22397 INN6

Customer Name : **CATHEDRAL SQUARE CORP**
Service Address : **424 W 12TH ST APT 700**
Account Number : **9347-05-5566**

Page 2 of 2
Billing Date: 11/15/2011

424 W 12TH ST APT 700

Residential Standard Service - 1RS1A

Billing Details - service from 10/12/2011 to 11/09/2011

Energy Charge	\$ 50.86
Customer Charge	9.00
subtotal :	\$ 59.86
Kansas City franchise fee :	3.82
Current Charges :	\$ 63.68

Meter	Start Read Date	End Read Date	Days	End Read	(-)	Start Read	(=)	Read Difference	(x)	Meter Multiplier	(=)	Actual kWh Used
66281411	10/12	11/9	28	62678		62165		513		1		513

Contact Information Change Form

Account Number: 9347-05-5566

A current telephone listing on file simplifies outage and emergency reporting.
Your service address is identified by the following telephone number:

** No phone on file Change to: () - _____

Mailing Address changes only. *For service address changes call 816-701-0450 or toll-free 1-866-601-9405.*

Address Line 1: _____
Address Line 2: _____
Address Line 3: _____
City: _____ State: _____ ZIP: _____ e-mail address (optional): _____

Please print changes in blue or black ink and don't forget to mark the box on the front.

For billing and service information : **816-701-0450**
or toll-free : **1-866-601-9405**
For emergencies or lights out : **1-888-544-4852 (1-888-LIGHT-KC)**

Customer Name : **CATHEDRAL SQUARE CORP**
Service Address : **424 W 12TH ST APT 203**
Account Number : **9434-61-4100**

Due upon receipt : **\$ 18.44**

Page 1 of 2
Billing Date: 11/15/2011

Message Board

You're invited to KCP&L's Plaza Lighting Ceremony.
The festivities begin at 6 p.m. on Thanksgiving. If you can't join us, you can still watch all the festivities on NBC Channel 41. For more holiday cheer follow us now on Facebook and Twitter.

We need your feedback. We are conducting a pilot to evaluate the effectiveness of LED streetlights which have been installed throughout our service area. Go to www.kcpl.com/LEDstreetlights for a list of locations and to take our survey.

Find out if you qualify for Free Weatherization services based on income. For information about services offered in your county, call United Way at **2-1-1** or visit www.kcpl.com/weatherize to obtain your county's weatherization phone number.

Account Summary

for service from 10/12/2011 to 11/09/2011

Previously Billed	\$ 20.13
Payment Received 10/20/2011 - Thank you	- 20.13
Current Charges <i>(details on back)</i>	
424 W 12TH ST APT 203	18.44
Due upon receipt	\$ 18.44
Late charge if received after December 6, 2011	0.39
Amount due with late charge	\$ 18.83

Please return this portion with your payment. Thank you.

Customer Name : **CATHEDRAL SQUARE CORP**
Service Address : **424 W 12TH ST APT 203**
Account Number : **9434-61-4100**
Billing Date : 11/15/2011

Due upon receipt : **\$ 18.44**
Payment must be received by : **December 6, 2011**

Amount Enclosed : \$ _____

CHECK HERE
*to indicate address or phone
changes on back of stub*

#BWNJWPF
#66042298700BB151#
CATHEDRAL SQUARE CORP
% YARCO CO
7920 WARD PKW
KANSAS CITY MO 64114-2017

Please return payment to:

KCP&L
PO BOX 219330
KANSAS CITY MO 64121-9330

0009434614100000001844000003912061108

22589 INN6

Customer Name : **CATHEDRAL SQUARE CORP**
Service Address : **424 W 12TH ST APT 203**
Account Number : **9434-61-4100**

Page 2 of 2
Billing Date: 11/15/2011

424 W 12TH ST APT 203

Residential Standard Service - 1RS1A

Billing Details - service from 10/12/2011 to 11/09/2011

Energy Charge	\$ 8.33
Customer Charge	9.00
subtotal :	\$ 17.33
Kansas City franchise fee :	1.11
Current Charges :	\$ 18.44

Meter	Start Read Date	End Read Date	Days	End Read	(-)	Start Read	(=)	Read Difference	(x)	Meter Multiplier	(=)	Actual kWh Used
66882372	10/12	11/9	28	25921		25837		84		1		84

Contact Information Change Form

Account Number: 9434-61-4100

A current telephone listing on file simplifies outage and emergency reporting.

Your service address is identified by the following telephone number:

** No phone on file Change to: () _____ - _____

Mailing Address changes only. *For service address changes call 816-701-0450 or toll-free 1-866-601-9405.*

Address Line 1: _____

Address Line 2: _____

Address Line 3: _____

City: _____ State: _____ ZIP: _____ e-mail address (optional): _____

Please print changes in blue or black ink and don't forget to mark the box on the front.

For billing and service information : **816-701-0450**
or toll-free : **1-866-601-9405**
For emergencies or lights out : **1-888-544-4852 (1-888-LIGHT-KC)**

Customer Name : **CATHEDRAL SQUARE CORP**
Service Address : **424 W 12TH ST APT 711**
Account Number : **9498-48-9558**

Due upon receipt : **\$ 33.42**

Page 1 of 2
Billing Date: 11/15/2011

Message Board

You're invited to KCP&L's Plaza Lighting Ceremony. The festivities begin at 6 p.m. on Thanksgiving. If you can't join us, you can still watch all the festivities on NBC Channel 41. For more holiday cheer follow us now on Facebook and Twitter.

We need your feedback. We are conducting a pilot to evaluate the effectiveness of LED streetlights which have been installed throughout our service area. Go to www.kcpl.com/LEDstreetlights for a list of locations and to take our survey.

Find out if you qualify for Free Weatherization services based on income. For information about services offered in your county, call United Way at **2-1-1** or visit www.kcpl.com/weatherize to obtain your county's weatherization phone number.

Account Summary

for service from 10/12/2011 to 11/09/2011

Previously Billed	\$ 38.59
Payment Received 10/20/2011 - Thank you	- 38.59
Current Charges (details on back)	
424 W 12TH ST APT 711	33.42
Due upon receipt	\$ 33.42
Late charge if received after December 6, 2011	0.71
Amount due with late charge	\$ 34.13

Please return this portion with your payment. Thank you.

Customer Name : **CATHEDRAL SQUARE CORP**
Service Address : **424 W 12TH ST APT 711**
Account Number : **9498-48-9558**
Billing Date : 11/15/2011

Due upon receipt : **\$ 33.42**
Payment must be received by : **December 6, 2011**

Amount Enclosed : \$ _____

CHECK HERE
to indicate address or phone
changes on back of stub

#BWNJWPF
#66489426906BB152#
CATHEDRAL SQUARE CORP
% YARCO CO
7920 WARD PKW
KANSAS CITY MO 64114-2017

Please return payment to:

KCP&L
PO BOX 219330
KANSAS CITY MO 64121-9330

0009498489558000003342000007112061100

22733 INN6

Customer Name : CATHEDRAL SQUARE CORP
Service Address : 424 W 12TH ST APT 711
Account Number : 9498-48-9558

Page 2 of 2
Billing Date: 11/15/2011

424 W 12TH ST APT 711

Residential Standard Service - 1RS1A

Billing Details - service from 10/12/2011 to 11/09/2011

Energy Charge	\$ 22.41
Customer Charge	9.00
subtotal :	\$ 31.41
Kansas City franchise fee :	2.01
Current Charges :	\$ 33.42

Meter	Start Read Date	End Read Date	Days	End Read	(-)	Start Read	(=)	Read Difference	(x)	Meter Multiplier	(=)	Actual kWh Used
66686868	10/12	11/9	28	29647		29421		226		1		226

Contact Information Change Form

Account Number: 9498-48-9558

A current telephone listing on file simplifies outage and emergency reporting.
Your service address is identified by the following telephone number:

** No phone on file Change to: () ___ - ___

Mailing Address changes only. For service address changes call 816-701-0450 or toll-free 1-866-601-9405.

Address Line 1: _____

Address Line 2: _____

Address Line 3: _____

City: _____ State: _____ ZIP: _____ e-mail address (optional): _____

Please print changes in blue or black ink and don't forget to mark the box on the front.

For billing and service information : **816-701-0450**
or toll-free : **1-866-601-9405**
For emergencies or lights out : **1-888-544-4852 (1-888-LIGHT-KC)**

Customer Name : **CATHEDRAL SQUARE CORP**
Service Address : **424 W 12TH ST APT 400**
Account Number : **9501-85-6830**

Due upon receipt : **\$ 19.28**

Page 1 of 2
Billing Date: 11/15/2011

Message Board

You're invited to KCP&L's Plaza Lighting Ceremony.
The festivities begin at 6 p.m. on Thanksgiving. If you can't join us, you can still watch all the festivities on NBC Channel 41. For more holiday cheer follow us now on Facebook and Twitter.

We need your feedback. We are conducting a pilot to evaluate the effectiveness of LED streetlights which have been installed throughout our service area. Go to www.kcpl.com/LEDstreetlights for a list of locations and to take our survey.

Find out if you qualify for Free Weatherization services based on income. For information about services offered in your county, call United Way at **2-1-1** or visit www.kcpl.com/weatherize to obtain your county's weatherization phone number.

Account Summary

for service from 10/12/2011 to 11/09/2011

Previously Billed	\$ 18.96
Payment Received 10/20/2011 - Thank you	- 18.96
Current Charges (details on back)	
424 W 12TH ST APT 400	19.28
Due upon receipt	\$ 19.28
Late charge if received after December 6, 2011	0.41
Amount due with late charge	\$ 19.69

Please return this portion with your payment. Thank you.

Customer Name : **CATHEDRAL SQUARE CORP**
Service Address : **424 W 12TH ST APT 400**
Account Number : **9501-85-6830**
Billing Date : 11/15/2011

Due upon receipt : **\$ 19.28**
Payment must be received by : **December 6, 2011**

Amount Enclosed : \$ _____

CHECK HERE
to indicate address or phone
changes on back of stub

#BWNJWPF
#66512997810BB154#
CATHEDRAL SQUARE CORP
% YARCO CO
7920 WARD PKW
KANSAS CITY MO 64114-2017

Please return payment to:

KCP&L
PO BOX 219330
KANSAS CITY MO 64121-9330

0009501856830000001928000004112061109

22740 INN6

Customer Name : CATHEDRAL SQUARE CORP
 Service Address : 424 W 12TH ST APT 400
 Account Number : 9501-85-6830

424 W 12TH ST APT 400

Residential Standard Service - 1RS1A

Billing Details - service from 10/12/2011 to 11/09/2011

Energy Charge	\$ 9.12
Customer Charge	9.00
subtotal :	\$ 18.12
Kansas City franchise fee :	1.16
Current Charges :	\$ 19.28

Meter	Start Read Date	End Read Date	Days	End Read (-)	Start Read (=)	Read Difference (x)	Meter Multiplier (=)	Actual kWh Used
77985519	10/12	11/9	28	25899	25807	92	1	92

Contact Information Change Form

Account Number: 9501-85-6830

A current telephone listing on file simplifies outage and emergency reporting.

Your service address is identified by the following telephone number:

(816) 471-6555 Change to: () _____ - _____

Mailing Address changes only. For service address changes call 816-701-0450 or toll-free 1-866-601-9405.

Address Line 1: _____

Address Line 2: _____

Address Line 3: _____

City: _____ State: _____ ZIP: _____ e-mail address (optional): _____

Please print changes in blue or black ink and don't forget to mark the box on the front.

For billing and service information : **816-701-0450**
or toll-free : **1-866-601-9405**
For emergencies or lights out : **1-888-544-4852 (1-888-LIGHT-KC)**

Customer Name : **CATHEDRAL SQUARE CORP**
Service Address : **424 W 12TH ST APT 502**
Account Number : **9521-78-5052**

Due upon receipt : **\$ 40.27**

Page 1 of 2
Billing Date: 11/15/2011

Message Board

You're invited to KCP&L's Plaza Lighting Ceremony.
The festivities begin at 6 p.m. on Thanksgiving. If you can't join us, you can still watch all the festivities on NBC Channel 41. For more holiday cheer follow us now on Facebook and Twitter.

We need your feedback. We are conducting a pilot to evaluate the effectiveness of LED streetlights which have been installed throughout our service area. Go to www.kcpl.com/LEDstreetlights for a list of locations and to take our survey.

Find out if you qualify for Free Weatherization services based on income. For information about services offered in your county, call United Way at **2-1-1** or visit www.kcpl.com/weatherize to obtain your county's weatherization phone number.

Account Summary

for service from 10/12/2011 to 11/09/2011

Previously Billed	\$ 38.90
Payment Received 10/20/2011 - Thank you	- 38.90
Current Charges (details on back)	
424 W 12TH ST APT 502	40.27
Due upon receipt	\$ 40.27
Late charge if received after December 6, 2011	0.86
Amount due with late charge	\$ 41.13

Please return this portion with your payment. Thank you.

Customer Name : **CATHEDRAL SQUARE CORP**
Service Address : **424 W 12TH ST APT 502**
Account Number : **9521-78-5052**
Billing Date : 11/15/2011

Due upon receipt : **\$ 40.27**
Payment must be received by : **December 6, 2011**
Amount Enclosed : \$ _____

CHECK HERE
to indicate address or phone
changes on back of stub

#BWNJWPF
#66652495364BB153#
CATHEDRAL SQUARE CORP
% YARCO CO
7920 WARD PKW
KANSAS CITY MO 64114-2017

Please return payment to:

KCP&L
PO BOX 219330
KANSAS CITY MO 64121-9330

0009521785052000004027000008612061109

22801 INN6

Customer Name : **CATHEDRAL SQUARE CORP**
Service Address : **424 W 12TH ST APT 502**
Account Number : **9521-78-5052**

Page 2 of 2
Billing Date: 11/15/2011

424 W 12TH ST APT 502

Residential Standard Service - 1RS1A

Billing Details - service from 10/12/2011 to 11/09/2011

Energy Charge	\$ 28.85
Customer Charge	9.00
subtotal :	\$ 37.85
Kansas City franchise fee :	2.42
Current Charges :	\$ 40.27

Meter	Start Read Date	End Read Date	Days	End Read	(-)	Start Read	(=)	Read Difference	(x)	Meter Multiplier	(=)	Actual kWh Used
66686865	10/12	11/9	28	28096		27805		291		1		291

Contact Information Change Form

Account Number: 9521-78-5052

A current telephone listing on file simplifies outage and emergency reporting.

Your service address is identified by the following telephone number:

** No phone on file Change to: () _____ - _____

Mailing Address changes only. For service address changes call 816-701-0450 or toll-free 1-866-601-9405.

Address Line 1: _____

Address Line 2: _____

Address Line 3: _____

City: _____ State: _____ ZIP: _____ e-mail address (optional): _____

Please print changes in blue or black ink and don't forget to mark the box on the front.

For billing and service information : **816-701-0450**
or toll-free : **1-866-601-9405**
For emergencies or lights out : **1-888-544-4852 (1-888-LIGHT-KC)**

Customer Name : **CATHEDRAL SQUARE CORP**
Service Address : **424 W 12TH ST APT 307**
Account Number : **9522-64-7100**

Due upon receipt : **\$ 32.88**

Page 1 of 2
Billing Date: 11/15/2011

Message Board

You're invited to KCP&L's Plaza Lighting Ceremony.
The festivities begin at 6 p.m. on Thanksgiving. If you can't join us, you can still watch all the festivities on NBC Channel 41. For more holiday cheer follow us now on Facebook and Twitter.

We need your feedback. We are conducting a pilot to evaluate the effectiveness of LED streetlights which have been installed throughout our service area. Go to www.kcpl.com/LEDstreetlights for a list of locations and to take our survey.

Find out if you qualify for Free Weatherization services based on income. For information about services offered in your county, call United Way at **2-1-1** or visit www.kcpl.com/weatherize to obtain your county's weatherization phone number.

Account Summary

for service from 10/12/2011 to 11/09/2011

Previously Billed	\$ 35.38
Payment Received 10/20/2011 - Thank you	- 35.38
Current Charges <i>(details on back)</i>	
424 W 12TH ST APT 307	<u>32.88</u>
Due upon receipt	\$ 32.88
Late charge if received after December 6, 2011	<u>0.71</u>
Amount due with late charge	\$ 33.59

Please return this portion with your payment. Thank you.

Customer Name : **CATHEDRAL SQUARE CORP**
Service Address : **424 W 12TH ST APT 307**
Account Number : **9522-64-7100**
Billing Date : 11/15/2011

Due upon receipt : **\$ 32.88**
Payment must be received by : **December 6, 2011**

Amount Enclosed : \$ _____

CHECK HERE
to indicate address or phone
changes on back of stub

#BWNJWPF
#66658529700BB155#
CATHEDRAL SQUARE CORP
¾ YARCO CO
7920 WARD PKW
KANSAS CITY MO 64114-2017

Please return payment to:

KCP&L
PO BOX 219330
KANSAS CITY MO 64121-9330

0009522647100000003288000007112061107

22803 INN6

Customer Name : CATHEDRAL SQUARE CORP
 Service Address : 424 W 12TH ST APT 307
 Account Number : 9522-64-7100

Page 2 of 2
 Billing Date: 11/15/2011

424 W 12TH ST APT 307

Residential Standard Service - 1RS1A

Billing Details - service from 10/12/2011 to 11/09/2011

Energy Charge	\$ 21.91
Customer Charge	9.00
subtotal :	\$ 30.91
Kansas City franchise fee :	1.97
Current Charges :	\$ 32.88

Meter	Start Read Date	End Read Date	Days	End Read	(-)	Start Read	(=)	Read Difference	(x)	Meter Multiplier	(=)	Actual kWh Used
66281472	10/12	11/9	28	38477		38256		221		1		221

Contact Information Change Form

Account Number: 9522-64-7100

A current telephone listing on file simplifies outage and emergency reporting.

Your service address is identified by the following telephone number:

** No phone on file Change to: () ____ - ____

Mailing Address changes only. For service address changes call 816-701-0450 or toll-free 1-866-601-9405.

Address Line 1: _____

Address Line 2: _____

Address Line 3: _____

City: _____ State: _____ ZIP: _____ e-mail address (optional): _____

Please print changes in blue or black ink and don't forget to mark the box on the front.

For billing and service information : **816-701-0450**
or toll-free : **1-866-601-9405**
For emergencies or lights out : **1-888-544-4852 (1-888-LIGHT-KC)**

Customer Name : **CATHEDRAL SQUARE CORP**
Service Address : **424 W 12TH ST APT 401**
Account Number : **9579-77-6006**

Due upon receipt : **\$ 28.66**

Page 1 of 2
Billing Date: 11/15/2011

Message Board

You're invited to KCP&L's Plaza Lighting Ceremony. The festivities begin at 6 p.m. on Thanksgiving. If you can't join us, you can still watch all the festivities on NBC Channel 41. For more holiday cheer follow us now on Facebook and Twitter.

We need your feedback. We are conducting a pilot to evaluate the effectiveness of LED streetlights which have been installed throughout our service area. Go to www.kcpl.com/LEDstreetlights for a list of locations and to take our survey.

Find out if you qualify for Free Weatherization services based on income. For information about services offered in your county, call United Way at **2-1-1** or visit www.kcpl.com/weatherize to obtain your county's weatherization phone number.

Account Summary

for service from 10/12/2011 to 11/09/2011

Previously Billed	\$ 31.44
Payment Received 10/20/2011 - Thank you	- 31.44
Current Charges <i>(details on back)</i>	
424 W 12TH ST APT 401	28.66
Due upon receipt	\$ 28.66
Late charge if received after December 6, 2011	0.61
Amount due with late charge	\$ 29.27

Please return this portion with your payment. Thank you.

Customer Name : **CATHEDRAL SQUARE CORP**
Service Address : **424 W 12TH ST APT 401**
Account Number : **9579-77-6006**
Billing Date : 11/15/2011

Due upon receipt : **\$ 28.66**
Payment must be received by : **December 6, 2011**

Amount Enclosed : \$ _____

CHECK HERE
to indicate address or phone
changes on back of stub

#BWNJWPF
#67058432042BB150#
CATHEDRAL SQUARE CORP
% YARCO CO
7920 WARD PKW
KANSAS CITY MO 64114-2017

Please return payment to:

KCP&L
PO BOX 219330
KANSAS CITY MO 64121-9330

0009579776006000002866000006112061109

22934 INN6

Customer Name : CATHEDRAL SQUARE CORP
Service Address : 424 W 12TH ST APT 401
Account Number : 9579-77-6006

Page 2 of 2
Billing Date: 11/15/2011

424 W 12TH ST APT 401

Residential Standard Service - 1RS1A

Billing Details - service from 10/12/2011 to 11/09/2011

Energy Charge	\$ 17.94
Customer Charge	9.00
subtotal :	\$ 26.94
Kansas City franchise fee :	1.72
Current Charges :	\$ 28.66

Meter	Start Read Date	End Read Date	Days	End Read	(-)	Start Read	(=)	Read Difference	(x)	Meter Multiplier	(=)	Actual kWh Used
66281183	10/12	11/9	28	36788		36607		181		1		181

Contact Information Change Form

Account Number: 9579-77-6006

A current telephone listing on file simplifies outage and emergency reporting.

Your service address is identified by the following telephone number:

** No phone on file Change to: () — _____

Mailing Address changes only. For service address changes call 816-701-0450 or toll-free 1-866-601-9405.

Address Line 1: _____

Address Line 2: _____

Address Line 3: _____

City: _____ State: _____ ZIP: _____ e-mail address (optional): _____

Please print changes in blue or black ink and don't forget to mark the box on the front.

For billing and service information : **816-701-0450**
or toll-free : **1-866-601-9405**
For emergencies or lights out : **1-888-544-4852 (1-888-LIGHT-KC)**

Customer Name : **CATHEDRAL SQUARE CORP**
Service Address : **424 W 12TH ST APT 310**
Account Number : **9829-08-4141**

Due upon receipt : **\$ 20.54**

Page 1 of 2
Billing Date: 11/15/2011

Message Board

You're invited to KCP&L's Plaza Lighting Ceremony.
The festivities begin at 6 p.m. on Thanksgiving. If you can't join us, you can still watch all the festivities on NBC Channel 41. For more holiday cheer follow us now on Facebook and Twitter.

We need your feedback. We are conducting a pilot to evaluate the effectiveness of LED streetlights which have been installed throughout our service area. Go to www.kcpl.com/LEDstreetlights for a list of locations and to take our survey.

Find out if you qualify for Free Weatherization services based on income. For information about services offered in your county, call United Way at **2-1-1** or visit www.kcpl.com/weatherize to obtain your county's weatherization phone number.

Account Summary

for service from 10/12/2011 to 11/09/2011

Previously Billed	\$ 22.16
Payment Received 10/20/2011 - Thank you	- 22.16
Current Charges <i>(details on back)</i>	
424 W 12TH ST APT 310	20.54
Due upon receipt	\$ 20.54
Late charge if received after December 6, 2011	0.44
Amount due with late charge	\$ 20.98

Please return this portion with your payment. Thank you.

Customer Name : **CATHEDRAL SQUARE CORP**
Service Address : **424 W 12TH ST APT 310**
Account Number : **9829-08-4141**
Billing Date : 11/15/2011

Due upon receipt : **\$ 20.54**
Payment must be received by : **December 6, 2011**

Amount Enclosed : \$ _____

CHECK HERE
to indicate address or phone
changes on back of stub



#BWNJWPF
#68803588987BB156#
CATHEDRAL SQUARE CORP
% YARCO CO
7920 WARD PKW
KANSAS CITY MO 64114-2017

Please return payment to:

KCP&L
PO BOX 219330
KANSAS CITY MO 64121-9330

0009829084141000002054000004412061109

23538 INN6

Customer Name : CATHEDRAL SQUARE CORP
Service Address : 424 W 12TH ST APT 310
Account Number : 9829-08-4141

Page 2 of 2
Billing Date: 11/15/2011

424 W 12TH ST APT 310

Residential Standard Service - 1RS1A

Billing Details - service from 10/12/2011 to 11/09/2011

Energy Charge	\$ 10.31
Customer Charge	9.00
subtotal :	\$ 19.31
Kansas City franchise fee :	1.23
Current Charges :	\$ 20.54

Meter	Start Read Date	End Read Date	Days	End Read (-)	Start Read (=)	Read Difference (x)	Meter Multiplier (=)	Actual kWh Used
62297013	10/12	11/9	28	40686	40582	104	1	104

Contact Information Change Form

Account Number: 9829-08-4141

A current telephone listing on file simplifies outage and emergency reporting.

Your service address is identified by the following telephone number:

** No phone on file Change to: () ____ - ____

Mailing Address changes only. For service address changes call 816-701-0450 or toll-free 1-866-601-9405.

Address Line 1: _____

Address Line 2: _____

Address Line 3: _____

City: _____ State: ____ ZIP: _____ e-mail address (optional): _____

Please print changes in blue or black ink and don't forget to mark the box on the front.

For billing and service information : **816-701-0450**
or toll-free : **1-866-601-9405**
For emergencies or lights out : **1-888-544-4852 (1-888-LIGHT-KC)**

Customer Name : **CATHEDRAL SQUARE CORP**
Service Address : **424 W 12TH ST APT 1110**
Account Number : **9840-83-3521**

Due upon receipt : **\$ 21.18**

Page 1 of 2
Billing Date: 11/15/2011

Message Board

You're invited to KCP&L's Plaza Lighting Ceremony. The festivities begin at 6 p.m. on Thanksgiving. If you can't join us, you can still watch all the festivities on NBC Channel 41. For more holiday cheer follow us now on Facebook and Twitter.

We need your feedback. We are conducting a pilot to evaluate the effectiveness of LED streetlights which have been installed throughout our service area. Go to www.kcpl.com/LEDstreetlights for a list of locations and to take our survey.

Find out if you qualify for Free Weatherization services based on income. For information about services offered in your county, call United Way at **2-1-1** or visit www.kcpl.com/weatherize to obtain your county's weatherization phone number.

Account Summary

for service from 10/12/2011 to 11/09/2011

Previously Billed	\$ 23.66
Payment Received 10/20/2011 - Thank you	- 23.66
Current Charges <i>(details on back)</i>	
424 W 12TH ST APT 1110	21.18
Due upon receipt	\$ 21.18
Late charge if received after December 6, 2011	0.45
Amount due with late charge	\$ 21.63

Please return this portion with your payment. Thank you.

Customer Name : **CATHEDRAL SQUARE CORP**
Service Address : **424 W 12TH ST APT 1110**
Account Number : **9840-83-3521**
Billing Date : 11/15/2011

Due upon receipt : **\$ 21.18**
Payment must be received by : **December 6, 2011**

Amount Enclosed : \$ _____

CHECK HERE
*to indicate address or phone
changes on back of stub*

#BWNJWPF
#68885834647BB155#
CATHEDRAL SQUARE CORP
% YARCO CO
7920 WARD PKW
KANSAS CITY MO 64114-2017

Please return payment to:
KCP&L
PO BOX 219330
KANSAS CITY MO 64121-9330

0009840833521000002118000004512061100

23561 INN6

Customer Name : CATHEDRAL SQUARE CORP
Service Address : 424 W 12TH ST APT 1110
Account Number : 9840-83-3521

Page 2 of 2
Billing Date: 11/15/2011

424 W 12TH ST APT 1110

Residential Standard Service - 1RS1A

Billing Details - service from 10/12/2011 to 11/09/2011

Energy Charge \$ 10.91
Customer Charge 9.00
subtotal : \$ 19.91
Kansas City franchise fee : 1.27
Current Charges : \$ 21.18

Meter	Start Read Date	End Read Date	Days	End Read (-)	Start Read (=)	Read Difference (x)	Meter Multiplier (=)	Actual kWh Used
66688470	10/12	11/9	28	34382	34272	110	1	110

Contact Information Change Form

Account Number: 9840-83-3521

A current telephone listing on file simplifies outage and emergency reporting.

Your service address is identified by the following telephone number:

** No phone on file Change to: () _____ - _____

Mailing Address changes only. For service address changes call 816-701-0450 or toll-free 1-866-601-9405.

Address Line 1: _____

Address Line 2: _____

Address Line 3: _____

City: _____ State: _____ ZIP: _____ e-mail address (optional): _____

Please print changes in blue or black ink and don't forget to mark the box on the front.

For billing and service information : **816-701-0450**
or toll-free : **1-866-601-9405**
For emergencies or lights out : **1-888-544-4852 (1-888-LIGHT-KC)**

Customer Name : **CATHEDRAL SQUARE CORP**
Service Address : **424 W 12TH ST APT 1203**
Account Number : **9849-95-7342**

Due upon receipt : **\$ 26.55**

Page 1 of 2
Billing Date: 11/15/2011

Message Board

You're invited to KCP&L's Plaza Lighting Ceremony. The festivities begin at 6 p.m. on Thanksgiving. If you can't join us, you can still watch all the festivities on NBC Channel 41. For more holiday cheer follow us now on Facebook and Twitter.

We need your feedback. We are conducting a pilot to evaluate the effectiveness of LED streetlights which have been installed throughout our service area. Go to www.kcpl.com/LEDstreetlights for a list of locations and to take our survey.

Find out if you qualify for Free Weatherization services based on income. For information about services offered in your county, call United Way at **2-1-1** or visit www.kcpl.com/weatherize to obtain your county's weatherization phone number.

Account Summary

for service from 10/12/2011 to 11/09/2011

Previously Billed	\$ 34.32
Payment Received 10/20/2011 - Thank you	- 34.32
Current Charges <i>(details on back)</i>	
424 W 12TH ST APT 1203	26.55
Due upon receipt	\$ 26.55
Late charge if received after December 6, 2011	0.57
Amount due with late charge	\$ 27.12

Please return this portion with your payment. Thank you.

Customer Name : **CATHEDRAL SQUARE CORP**
Service Address : **424 W 12TH ST APT 1203**
Account Number : **9849-95-7342**
Billing Date : 11/15/2011

Due upon receipt : **\$ 26.55**
Payment must be received by : **December 6, 2011**

Amount Enclosed : \$ _____

CHECK HERE
to indicate address or phone
changes on back of stub

Please return payment to:

KCP&L
PO BOX 219330
KANSAS CITY MO 64121-9330

#BWNJWPF
#68949701394BB158#
CATHEDRAL SQUARE CORP
% YARCO CO
7920 WARD PKW
KANSAS CITY MO 64114-2017

0009849957342000002655000005712061100

23576 INN6

Customer Name : **CATHEDRAL SQUARE CORP**
Service Address : **424 W 12TH ST APT 1203**
Account Number : **9849-95-7342**

Page 2 of 2
Billing Date: 11/15/2011

424 W 12TH ST APT 1203

Residential Standard Service - 1RS1A

Billing Details - service from 10/12/2011 to 11/09/2011

Energy Charge	\$ 15.96
Customer Charge	9.00
subtotal :	\$ 24.96
Kansas City franchise fee :	1.59
Current Charges :	\$ 26.55

Meter	Start Read Date	End Read Date	Days	End Read	(-)	Start Read	(=)	Read Difference	(x)	Meter Multiplier	(=)	Actual kWh Used
77985591	10/12	11/9	28	47098		46937		161		1		161

Contact Information Change Form

Account Number: 9849-95-7342

A current telephone listing on file simplifies outage and emergency reporting.

Your service address is identified by the following telephone number:

** No phone on file Change to: () — —

Mailing Address changes only. For service address changes call 816-701-0450 or toll-free 1-866-601-9405.

Address Line 1: _____

Address Line 2: _____

Address Line 3: _____

City: _____ State: _____ ZIP: _____ e-mail address (optional): _____

Please print changes in blue or black ink and don't forget to mark the box on the front.

For billing and service information : **816-701-0450**
or toll-free : **1-866-601-9405**
For emergencies or lights out : **1-888-544-4852 (1-888-LIGHT-KC)**

Customer Name : **CATHEDRAL SQUARE CORP**
Service Address : **424 W 12TH ST APT 1005**
Account Number : **9936-03-5900**

Due upon receipt : **\$ 45.65**

Page 1 of 2
Billing Date: 11/15/2011

Message Board

You're invited to KCP&L's Plaza Lighting Ceremony. The festivities begin at 6 p.m. on Thanksgiving. If you can't join us, you can still watch all the festivities on NBC Channel 41. For more holiday cheer follow us now on Facebook and Twitter.

We need your feedback. We are conducting a pilot to evaluate the effectiveness of LED streetlights which have been installed throughout our service area. Go to www.kcpl.com/LEDstreetlights for a list of locations and to take our survey.

Find out if you qualify for Free Weatherization services based on income. For information about services offered in your county, call United Way at **2-1-1** or visit www.kcpl.com/weatherize to obtain your county's weatherization phone number.

Account Summary

for service from 10/12/2011 to 11/09/2011

Previously Billed	\$ 57.67
Payment Received 10/20/2011 - Thank you	- 57.67
Current Charges <i>(details on back)</i>	
424 W 12TH ST APT 1005	45.65
Due upon receipt	\$ 45.65
Late charge if received after December 6, 2011	0.97
Amount due with late charge	\$ 46.62

Please return this portion with your payment. Thank you.

Customer Name : **CATHEDRAL SQUARE CORP**
Service Address : **424 W 12TH ST APT 1005**
Account Number : **9936-03-5900**
Billing Date : 11/15/2011

Due upon receipt : **\$ 45.65**
Payment must be received by : **December 6, 2011**

Amount Enclosed : \$ _____

CHECK HERE
to indicate address or phone
changes on back of stub

#BWNJWPF
#69552251300BB150#
CATHEDRAL SQUARE CORP
% YARCO CO
7920 WARD PKW
KANSAS CITY MO 64114-2017

Please return payment to:
KCP&L
PO BOX 219330
KANSAS CITY MO 64121-9330

000993603590000000456500009712061101

23783 INN6

Customer Name : CATHEDRAL SQUARE CORP
Service Address : 424 W 12TH ST APT 1005
Account Number : 9936-03-5900

Page 2 of 2
Billing Date: 11/15/2011

424 W 12TH ST APT 1005

Residential Standard Service - 1RS1A

Billing Details - service from 10/12/2011 to 11/09/2011

Energy Charge	\$ 33.91
Customer Charge	9.00
subtotal :	\$ 42.91
Kansas City franchise fee :	2.74
Current Charges :	\$ 45.65

Meter	Start Read Date	End Read Date	Days	End Read	(-)	Start Read	(=)	Read Difference	(x)	Meter Multiplier	(=)	Actual kWh Used
80038736	10/12	11/9	28	75032		74690		342		1		342

Contact Information Change Form

Account Number: 9936-03-5900

A current telephone listing on file simplifies outage and emergency reporting.

Your service address is identified by the following telephone number:

** No phone on file Change to: () ____ - ____

Mailing Address changes only. For service address changes call 816-701-0450 or toll-free 1-866-601-9405.

Address Line 1: _____

Address Line 2: _____

Address Line 3: _____

City: _____ State: ____ ZIP: _____ e-mail address (optional): _____

Please print changes in blue or black ink and don't forget to mark the box on the front.

For billing and service information : **816-701-0450**
or toll-free : **1-866-601-9405**
For emergencies or lights out : **1-888-544-4852 (1-888-LIGHT-KC)**

Customer Name : **CATHEDRAL SQUARE CORP**
Service Address : **424 W 12TH ST APT 103**
Account Number : **9937-63-7154**

Due upon receipt : **\$ 51.45**

Page 1 of 2
Billing Date: 11/15/2011

Message Board

You're invited to KCP&L's Plaza Lighting Ceremony. The festivities begin at 6 p.m. on Thanksgiving. If you can't join us, you can still watch all the festivities on NBC Channel 41. For more holiday cheer follow us now on Facebook and Twitter.

We need your feedback. We are conducting a pilot to evaluate the effectiveness of LED streetlights which have been installed throughout our service area. Go to www.kcpl.com/LEDstreetlights for a list of locations and to take our survey.

Find out if you qualify for Free Weatherization services based on income. For information about services offered in your county, call United Way at **2-1-1** or visit www.kcpl.com/weatherize to obtain your county's weatherization phone number.

Account Summary

for service from 10/12/2011 to 11/09/2011

Previously Billed	\$ 75.90
Payment Received 10/20/2011 - Thank you	- 75.90
Current Charges <i>(details on back)</i>	
424 W 12TH ST APT 103	51.45
Due upon receipt	\$ 51.45
Late charge if received after December 6, 2011	1.07
Amount due with late charge	\$ 52.52

Please return this portion with your payment. Thank you.

Customer Name : **CATHEDRAL SQUARE CORP**
Service Address : **424 W 12TH ST APT 103**
Account Number : **9937-63-7154**
Billing Date : 11/15/2011

Due upon receipt : **\$ 51.45**
Payment must be received by : **December 6, 2011**

Amount Enclosed : \$ _____

CHECK HERE
*to indicate address or phone
changes on back of stub*

#BWNJWPF
#69563460078BB156#
CATHEDRAL SQUARE CORP
% YARCO CO
7920 WARD PKW
KANSAS CITY MO 64114-2017

Please return payment to:
KCP&L
PO BOX 219330
KANSAS CITY MO 64121-9330

0009937637154000005145000010712061100

23784 INN6

Customer Name : **CATHEDRAL SQUARE CORP**
Service Address : **424 W 12TH ST APT 103**
Account Number : **9937-63-7154**

424 W 12TH ST APT 103

Residential Standard Service - 1RS1A

Billing Details - service from 10/12/2011 to 11/09/2011

Energy Charge	\$ 39.36
Customer Charge	9.00
subtotal :	\$ 48.36
Kansas City franchise fee :	3.09
Current Charges :	\$ 51.45

Meter	Start Read Date	End Read Date	Days	End Read	(-)	Start Read	(=)	Read Difference	(x)	Meter Multiplier	(=)	Actual kWh Used
78975545	10/12	11/9	28	02925		02528		397		1		397

Contact Information Change Form

Account Number: 9937-63-7154

A current telephone listing on file simplifies outage and emergency reporting.

Your service address is identified by the following telephone number:

** No phone on file Change to: () _____ - _____

Mailing Address changes only. For service address changes call 816-701-0450 or toll-free 1-866-601-9405.

Address Line 1: _____

Address Line 2: _____

Address Line 3: _____

City: _____ State: _____ ZIP: _____ e-mail address (optional): _____

Please print changes in blue or black ink and don't forget to mark the box on the front.

For billing and service information : **816-701-0450**
or toll-free : **1-866-601-9405**
For emergencies or lights out : **1-888-544-4852 (1-888-LIGHT-KC)**

Customer Name : **CATHEDRAL SQUARE CORP**
Service Address : **424 W 12TH ST APT 603**
Account Number : **9979-46-4379**

Due upon receipt : **\$ 25.50**

Page 1 of 2
Billing Date: 11/15/2011

Message Board

You're invited to KCP&L's Plaza Lighting Ceremony. The festivities begin at 6 p.m. on Thanksgiving. If you can't join us, you can still watch all the festivities on NBC Channel 41. For more holiday cheer follow us now on Facebook and Twitter.

We need your feedback. We are conducting a pilot to evaluate the effectiveness of LED streetlights which have been installed throughout our service area. Go to www.kcpl.com/LEDstreetlights for a list of locations and to take our survey.

Find out if you qualify for Free Weatherization services based on income. For information about services offered in your county, call United Way at **2-1-1** or visit www.kcpl.com/weatherize to obtain your county's weatherization phone number.

Account Summary

for service from 10/12/2011 to 11/09/2011

Previously Billed	\$ 30.81
Payment Received 10/20/2011 - Thank you	- 30.81
Current Charges <i>(details on back)</i>	
424 W 12TH ST APT 603	25.50
Due upon receipt	\$ 25.50
Late charge if received after December 6, 2011	0.54
Amount due with late charge	\$ 26.04

Please return this portion with your payment. Thank you.

Customer Name : **CATHEDRAL SQUARE CORP**
Service Address : **424 W 12TH ST APT 603**
Account Number : **9979-46-4379**
Billing Date : 11/15/2011

Due upon receipt : **\$ 25.50**
Payment must be received by : **December 6, 2011**

Amount Enclosed : \$ _____

CHECK HERE
*to indicate address or phone
changes on back of stub*

Please return payment to:

KCP&L
PO BOX 219330
KANSAS CITY MO 64121-9330

#BWNJWPF
#69856250653BB158#
CATHEDRAL SQUARE CORP
% YARCO CO
7920 WARD PKW
KANSAS CITY MO 64114-2017

0009979464379000002550000005412061103

23880 INN6

Customer Name : **CATHEDRAL SQUARE CORP**
Service Address : **424 W 12TH ST APT 603**
Account Number : **9979-46-4379**

Page 2 of 2
Billing Date: 11/15/2011

424 W 12TH ST APT 603

Residential Standard Service - 1RS1A

Billing Details - service from 10/12/2011 to 11/09/2011

Energy Charge \$ 14.97
Customer Charge 9.00
subtotal : \$ 23.97
Kansas City franchise fee : 1.53
Current Charges : \$ 25.50

Meter	Start Read Date	End Read Date	Days	End Read	(-)	Start Read	(=)	Read Difference	(x)	Meter Multiplier	(=)	Actual kWh Used
66281410	10/12	11/9	28	58094		57943		151		1		151

Contact Information Change Form

Account Number: 9979-46-4379

A current telephone listing on file simplifies outage and emergency reporting.

Your service address is identified by the following telephone number:

** No phone on file Change to: () _____ - _____

Mailing Address changes only. For service address changes call 816-701-0450 or toll-free 1-866-601-9405.

Address Line 1: _____

Address Line 2: _____

Address Line 3: _____

City: _____ State: _____ ZIP: _____ e-mail address (optional): _____

Please print changes in blue or black ink and don't forget to mark the box on the front.