

Name of Utility: Confluence Rivers Utility Operating Company, LLC

Service Area: Missouri Service Areas

Rules Governing Rendering of  
Water Service

**INDEX OF SERVICE AREA MAPS (Continued)**

<u>Sheet No.</u>	<u>Description</u>
31	Map of Service Area – Glenmeadows
32	Map of Service Area – Margaritaville ( <u>formally Tan-Tar-A</u> )
33	Map of Service Area – Stone Ridge Meadows
34	Map of Service Area – Four Seasons Mobile Home Park
35	Map of Service Area – Quail Run
36	Map of Service Area – Johnson Bay
37	Map of Service Area – Lake Sherwood Estates
*38	Map of Service Area – Rolling Hills
*39	Map of Service Area – Charity

\* Indicates new rate or text

+ Indicates change

DATE OF ISSUE: January 27, 2026  
Month Day Year

DATE EFFECTIVE: February 26, 2026  
Month Day Year

ISSUED BY Josiah Cox – President  
Name of Officer Title

1630 Des Peres Road, Suite 140, St. Louis, MO 63131  
Mailing Address



Name of Utility: Confluence Rivers Utility Operating Company, LLC

Service Area: Missouri Service Areas

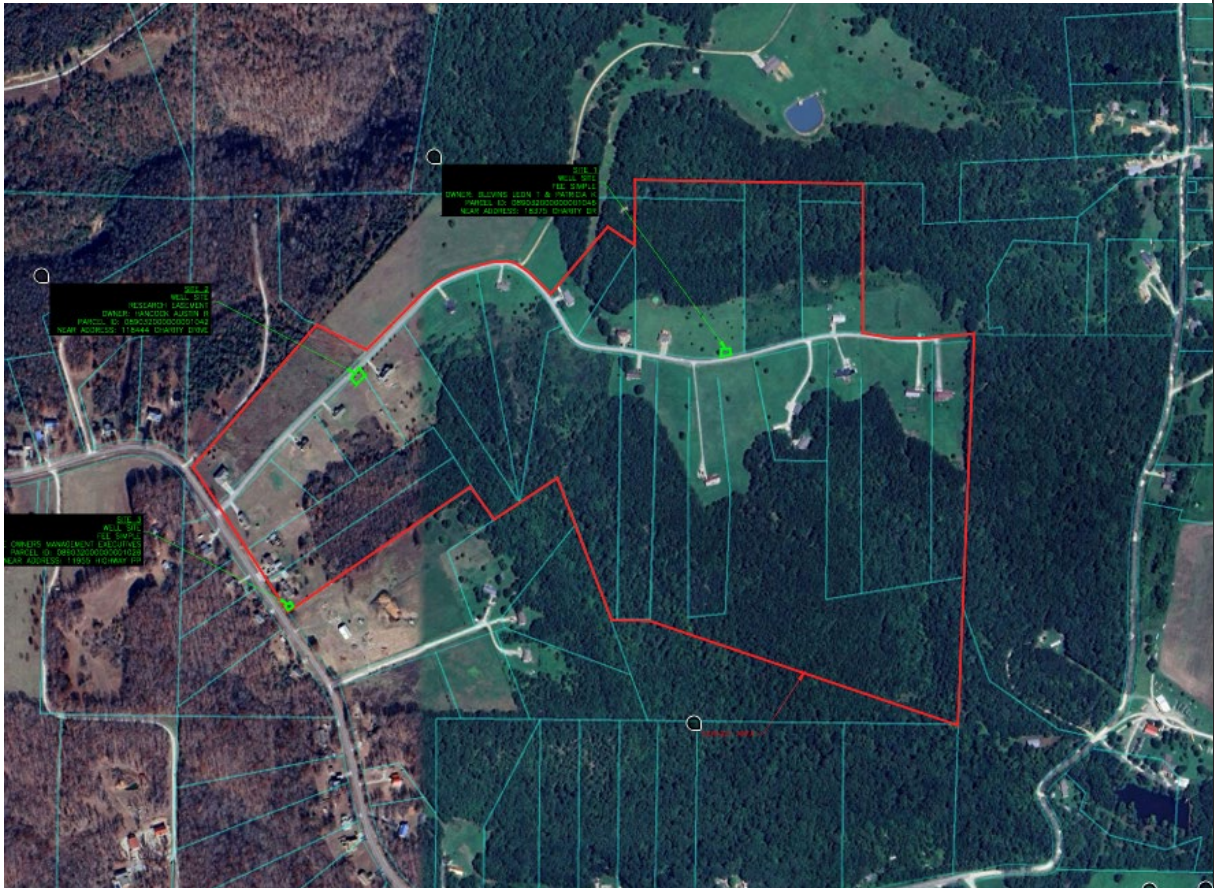
Rules Governing Rendering of  
Water Service\*Map of Service Area: Charity

Name of Utility: Confluence Rivers Utility Operating Company, LLC

Service Area: Missouri Service Areas

Rules Governing Rendering of Water Service	
74	Legal Description of Service Area – Missouri Utilities
75	Legal Description of Service Area – Indian Hills
76	Legal Description of Service Area – Glenmeadows
77	Legal Description of Service Area – Margaritaville (formally Tan-Tar-A)
82	Legal Description of Service Area – Stone Ridge Meadows
83	Legal Description of Service Area – Four Seasons Mobile Home Park
84	Legal Description of Service Area – Quail Run
85	Legal Description of Service Area – Johnson Bay
86	Legal Description of Service Area – Lake Sherwood Estates
*87	Legal Description of Service Area – Rolling Hills
*88	Legal Description of Service Area – Charity
<p>* Indicates new rate or text</p> <p>+ Indicates change</p>	

DATE OF ISSUE: January 27, 2026  
Month Day YearDATE EFFECTIVE: February 26, 2026  
Month Day YearISSUED BY Josiah Cox – President  
Name of Officer Title1630 Des Peres Road, Suite 140, St. Louis, MO 63131  
Mailing Address



Name of Utility: Confluence Rivers Utility Operating Company, LLC

Service Area: Missouri Service Areas

Rules Governing Rendering of  
Water Service

\*Legal Description of the Rolling Hills

The area served is part of Pulaski County, Missouri and being more particularly described as follows:

Commencing from the northwest corner of Section 35, Township 36 North, Range 13 West of the 5<sup>th</sup> P.M.; thence along the west line of said Section 35, Southerly 2256.40 feet more or less to the point of beginning; thence leaving the west line of said Section 35, S82°46'21"E 605.26 feet more or less; thence S83°04'37"E 259.06 feet more or less; thence S85°11'24"E 637.91 feet more or less; thence S82°20'13"E 88.93 feet more or less; thence N72°23'59"E 718.19 feet more or less; thence S89°37'25"E 38.74 feet to the east right-of-way line of Rolling Hills Lane; thence along the east right-of-way line of Rolling Hills Lane, Southerly 650.63 feet more or less; thence leaving said east right-of-way line of Rolling Hills Lane, S89°06'09"E 977.78 feet more or less; thence S0°57'15"W 1123.88 feet more or less; thence N89°41'13"W 1147.29 feet more or less; thence N83°13'24"W 27.36 feet more or less to the west right-of-way line of Rustler Lane; thence along said west right-of-way line of Rustler Lane, Northerly 1162.41 feet more or less; thence leaving said west right-of-way line of Rustler Lane, S3°43'54"W 596.32 feet more or less; thence N89°32'03"W 1215.22 feet more or less to the west line of said Section 35; thence along the west line of said Section 35, Northerly 1717.73 feet more or less to the point of beginning, containing 107.03 acres more or less.

\* Indicates new rate or text

+ Indicates change

DATE OF ISSUE: January 27, 2026  
Month Day Year

DATE EFFECTIVE: February 26, 2026  
Month Day Year

ISSUED BY Josiah Cox – President  
Name of Officer Title

1630 Des Peres Road, Suite 140, St. Louis, MO 63131  
Mailing Address

Name of Utility: Confluence Rivers Utility Operating Company, LLC

Service Area: Missouri Service Areas

Rules Governing Rendering of  
Water Service

\*Legal Description of the Charity

The area served is part of Pulaski County, Missouri and being more particularly described as follows:

Commencing from the northwest corner of Section 32, Township 37 North, Range 10 West of the 5<sup>th</sup> P.M.; thence along the north line of said Section 32, Easterly 2225.07 feet more or less to the point of beginning; thence leaving said north line of Section 32, N0°49'21"E 90.32 feet more or less; thence S89°12'42"E 548.64 feet more or less; thence S89°18'34"E 280.23 feet more or less; thence S89°44'31"E 311.37 feet more or less; thence S0°28'36"E 750.13 feet more or less to the north right-of-way line of Charity Drive; thence along said north right-of-way line of Charity Drive, Easterly 561.71 feet more or less; thence leaving said north right-of-way line, S2°09'20"W 1970.32 feet more or less; thence N71°32'07"W 1636.47 feet more or less; thence S89°56'11"W 196.81 feet more or less; thence S20°17'21"E 537.13 feet more or less; thence N89°34'11"W 591.36 feet more or less; thence N21°32'59"W 473.22 feet more or less to the south right-of-way line of Covenant Drive; thence along said south right-of-way line, Easterly 49.27 feet more or less; thence leaving said south right-of-way line of Covenant Drive, N19°11'56"W 54.28 feet more or less to the north right-of-way line of said Covenant Drive; thence along said north right-of-way line Westerly 138.92 feet more or less; thence leaving said north right-of-way line of Covenant Drive, N20°34'49"W 399.14 feet more or less; thence N55°55'50"E 279.54 feet more or less; thence N33°15'09"W 198.81 feet more or less; thence S56°02'19"W 1115.37 feet more or less to the east right-of-way line of Highway "PP"; thence along the east right-of-way line of Highway "PP", Northerly 863.28 feet more or less; thence leaving said east right-of-way line of Highway "PP", N40°45'17"E 946.05 feet more or less; thence S64°02'27"E 290.81 feet more or less to the north right-of-way line of Charity Drive; thence along said north right-of-way line of Charity Drive, Easterly 1134.59 feet more or less; thence leaving said north right-of-way line of Charity Drive, N40°37'10"E 440.77 feet more or less; thence S57°03'00"E 162.82 feet more or less; thence N0°03'52"W 234.51 feet more or less to the point of beginning, containing 157.13 acres more or less.

\* Indicates new rate or text

+ Indicates change

DATE OF ISSUE: January 27, 2026  
Month Day Year

DATE EFFECTIVE: February 26, 2026  
Month Day Year

ISSUED BY Josiah Cox – President  
Name of Officer Title

1630 Des Peres Road, Suite 140, St. Louis, MO 63131  
Mailing Address

Name of Utility: Confluence Rivers Utility Operating Company, LLC

Service Area: Missouri Service Areas

Rules Governing Rendering of Water Service	
<p align="center"><u>*Schedule of Rates Continued.</u> (Rolling Hills and Charity)</p>	
<u>Customer Class</u>	<u>Monthly Water Rate</u>
Flat Rate	\$55.00
<p><u>Taxes:</u> These rates do not include any municipal, state or federal taxes computed on either billing or consumption. Such taxes applicable shall be added as separate items in rendering each bill.</p>	
<p>* Indicates new rate or text + Indicates change</p>	

DATE OF ISSUE: January 27, 2026  
Month Day YearDATE EFFECTIVE: February 26, 2026  
Month Day YearISSUED BY Josiah Cox – President  
Name of Officer Title1630 Des Peres Road, Suite 140, St. Louis, MO 63131  
Mailing Address