

Missouri-American Water Company
Name of Issuing Corporation

For

Missouri Service Area
Community, Town or City

**Rules Governing Rendering of
Sewer Service**

INDEX

Sheet No.

MP 1.1	Map of Service Area – Arnold	
MP 2.1	Map of Service Area – Platte County	
MP 3.1	Map of Service Area – Incline Village	
MP 4.1	Map of Service Area – Anna Meadows	
MP 5.1	Map of Service Area – Stonebridge Village	
MP 6.1	Map of Service Area – Saddlebrooke Village	
MP 7.1	Map of Service Area – Emerald Pointe	
MP 8.1	Map of Service Area – Cedar Hill	
MP 8.2	Map of Service Area – City of Eureka, Pevely Farms, and Radcliffe Place	+
MP 8.3	Map of Service Area – Homestead Estates	
MP 8.4	Held for Future Use	+
MP 9.1	Map of Service Area – Meramec (Fenton)	
MP 10.1	Held for Future Use	
MP 11.1	Map of Service Area – Cole County (Jefferson City)	
MP 12.1	Map of Service Area – Maplewood, Monsees Lake Estates, and Smithton	
MP 13.1	Map of Service Area – Benton County	
MP 14.1	Map of Service Area – Hickory Hills & Temple Terrace	
MP 15.1	Map of Service Area – Jaxson Estates	
MP 16.1	Map of Service Area – Lawson	
MP 17.1	Map of Service Area – Rogue Creek	
MP 18.1	Map of Service Area – Timber Springs, Clinton Estates, Trimble & Centennial Acres	
MP 19.1	Map of Service Area – Garden City	
MP 20.1	Map of Service Area – Orrick	
MP 21.1	Map of Service Area – Hallsville	
MP 22.1	Held for Future Use	+
MP 23.1	Held for Future Use	
MP 24.1	Map of Service Area – Purcell	
MP 25.1	Map of Service Area – Stewartsville	
MP 26.1	Held for Future Use	
MP 27.1	Map of Service Area – Wood Heights	
MP 28.1	Map of Service Area – Ironton	

* *Indicates new rate or text*

+ *Indicates change*

Date of Issue: May 28, 2026 Effective Date: June 27, 2026

Issued By: Rich C. Svindland, President
727 Craig Road, St. Louis, MO 63141

Missouri-American Water Company
Name of Issuing Corporation

For

Missouri Service Area
Community, Town or City

**Rules Governing Rendering of
Sewer Service**

INDEX

Sheet No.

CA 1.1	Legal Description of Service Area – Arnold	
CA 1.2	Held for Future Use	
CA 2.1	Legal Description of Service Area – Platte County	
CA 3.1 – CA 3.2	Legal Description of Service Area – Incline Village	
CA 4.1	Legal Description of Service Area – Anna Meadows	
CA 5.1 – CA 5.5	Legal Description of Service Area – Cole County	+
CA 5.6	Held for Future Use	*
CA 5.7	Legal Description of Service Area – Maplewood, Monsees Lake Estates, and Smithton	
CA 6.1	Legal Description of Service Area – Benton County	
CA 7.1 – CA 7.3	Legal Description of Service Area – Stonebridge Village	
CA 8.1 – CA 8.2	Legal Description of Service Area – Saddlebrooke Village	+
CA 9.1	Legal Description of Service Area – Emerald Pointe	
CA 9.2 – CA 9.4	Held for Future Use	
CA 10.1	Legal Description of Service Area – Cedar Hill	
CA 10.2 – CA 10.3	Legal Description of Service Area – Pevely Farms	
CA 10.4 – CA 10.5	Legal Description of Service Area – Homestead Estates	
CA 10.6 – CA 10.7	Legal Description of Service Area – Radcliffe Place	
CA 11.1	Legal Description of Service Area – Meramec (Fenton)	
CA 12.1	Held for Future Use	
CA 13.1	Legal Description of Service Area – Hickory Hills & Temple Terrace	
CA 14.1	Legal Description of Service Area – Jaxson Estates	
CA 15.1 – CA 15.2	Legal Description of Service Area – Lawson	+
CA 16.1	Legal Description of Service Area – Rogue Creek	+
CA 16.2	Held for Future Use	*
CA 17.1	Legal Description of Service Area – Timber Springs, Clinton Estates, Trimble, and Centennial Acres	
CA 18.1 – CA 18.2	Legal Description of Service Area – Garden City	
CA 19.1	Legal Description of Service Area - Orrick	
CA 20.1	Legal Description of Service Area – Hallsville	
CA 20.2 – CA 20.3	Held for Future Use	
CA 21.1 – CA 21.2	Legal Description of Service Area – City of Eureka	
CA 22.1	Held for Future Use	
CA 23.1	Legal Description of Service Area – Purcell	
CA 24.1	Legal Description of Service Area – Stewartsville	
CA 25.1	Held for Future Use	
CA 26.1	Legal Description of Service Area – Wood Heights	
CA 27.1 – CA 27.2	Legal Description of Service Area – Ironton	

* *Indicates new rate or text*

+ *Indicates change*

Date of Issue: May 28, 2026 Effective Date: June 27, 2026

Issued By: Rich C. Svindland, President
727 Craig Road, St. Louis, MO 63141

Missouri-American Water Company
Name of Issuing Corporation

For

Incline Village
Community, Town or City

Sewer Service Area Boundary Area Map

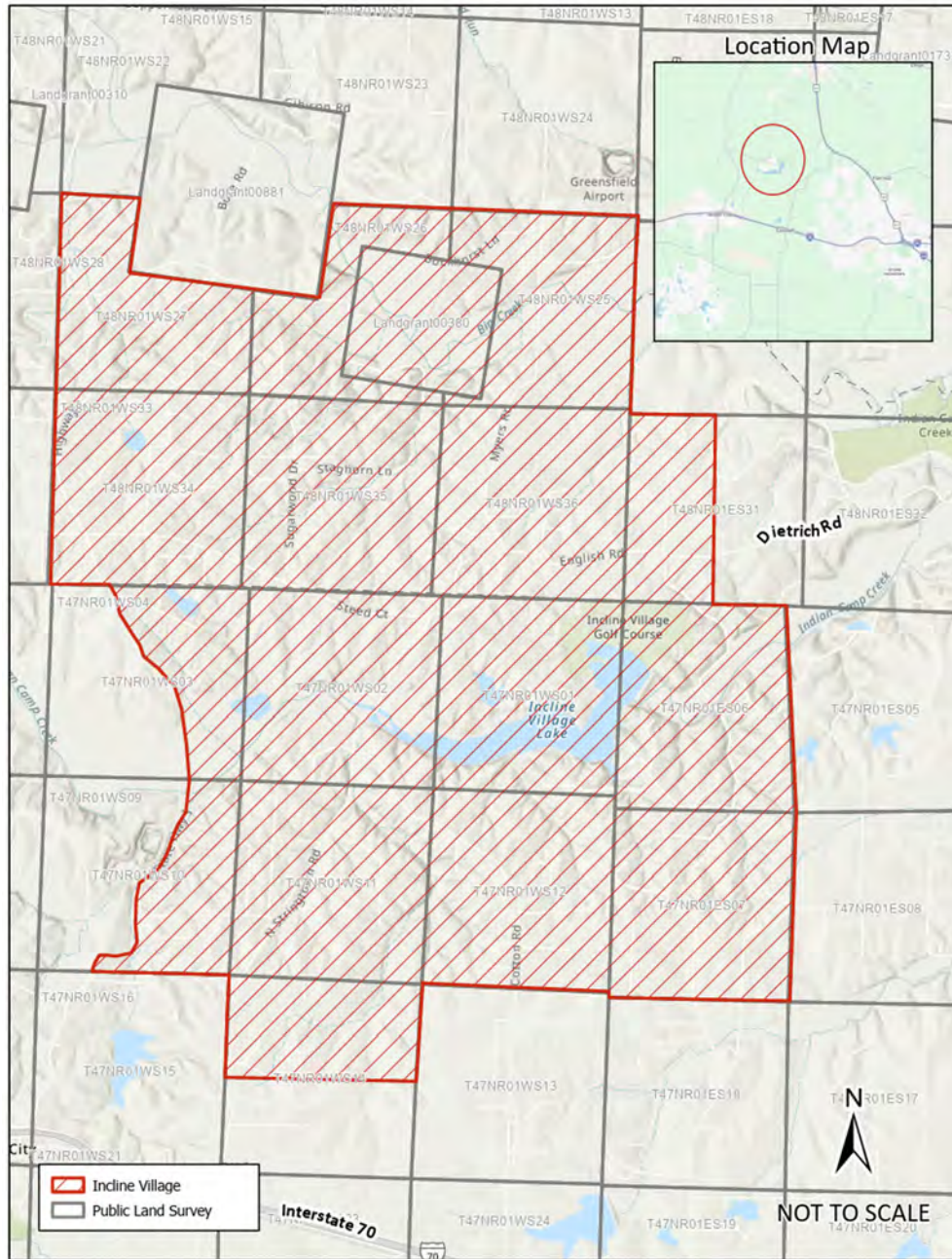

* Indicates new rate or text

+ Indicates change

Date of Issue: May 28, 2026

Effective Date:

June 27, 2026

Issued By:

Rich C. Svindland President
727 Craig Road, St. Louis, MO 63141

Missouri-American Water Company
Name of Issuing Corporation

For

Anna Meadows
Community, Town or City

**Sewer Service Area
Boundary Area Map**

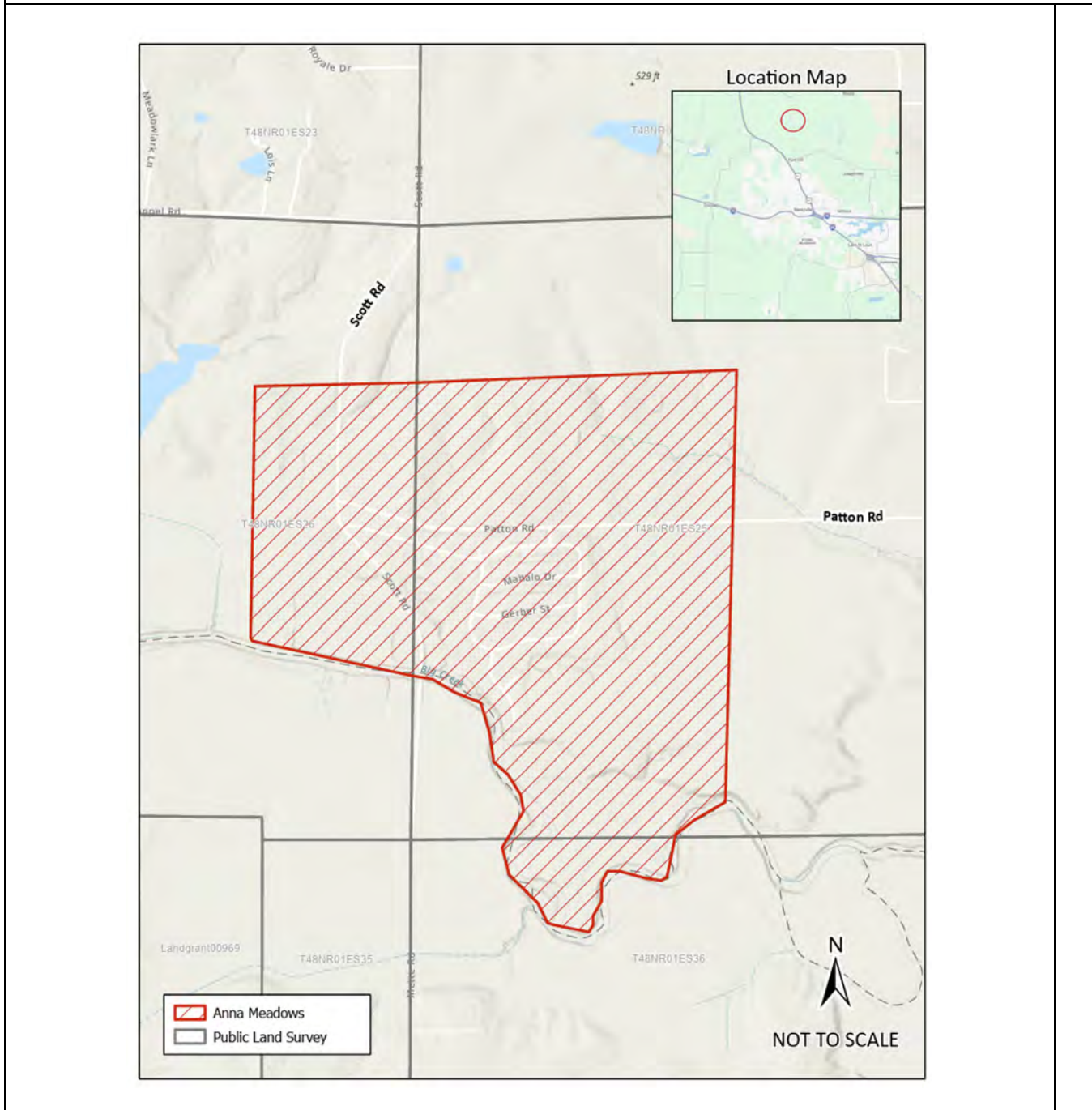

* Indicates new rate or text

+ Indicates change

Date of Issue:

May 28, 2026

Effective Date:

June 27, 2026

Issued By:

Rich C. Svindland President
727 Craig Road, St. Louis, MO 63141

**Sewer Service Area
Boundary Area Map**

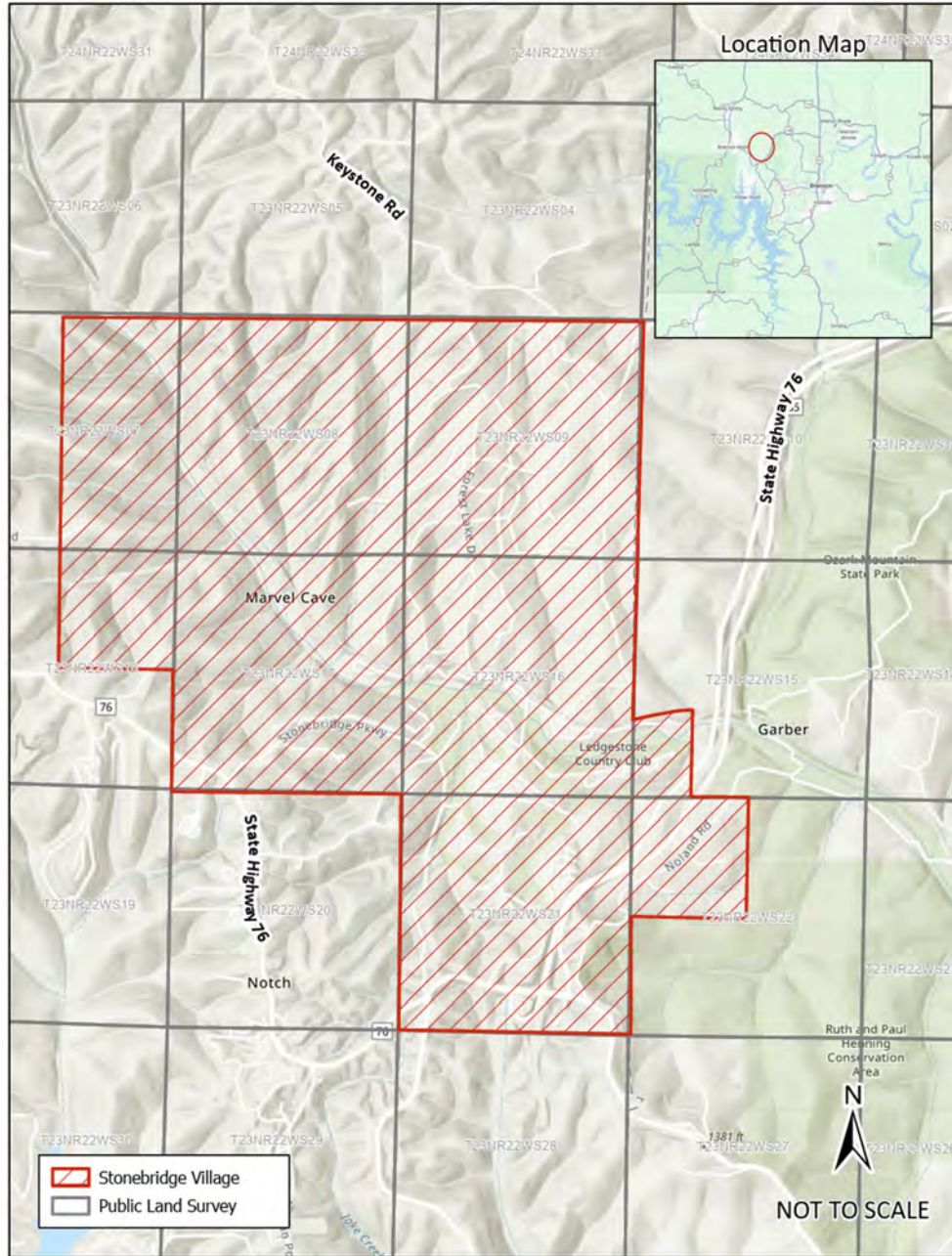

* Indicates new rate or text

+ Indicates change

Date of Issue: May 28, 2026

Effective Date:

June 27, 2026

Issued By: Rich C. Svindland President
727 Craig Road, St. Louis, MO 63141

Sewer Service Area Boundary Area Map

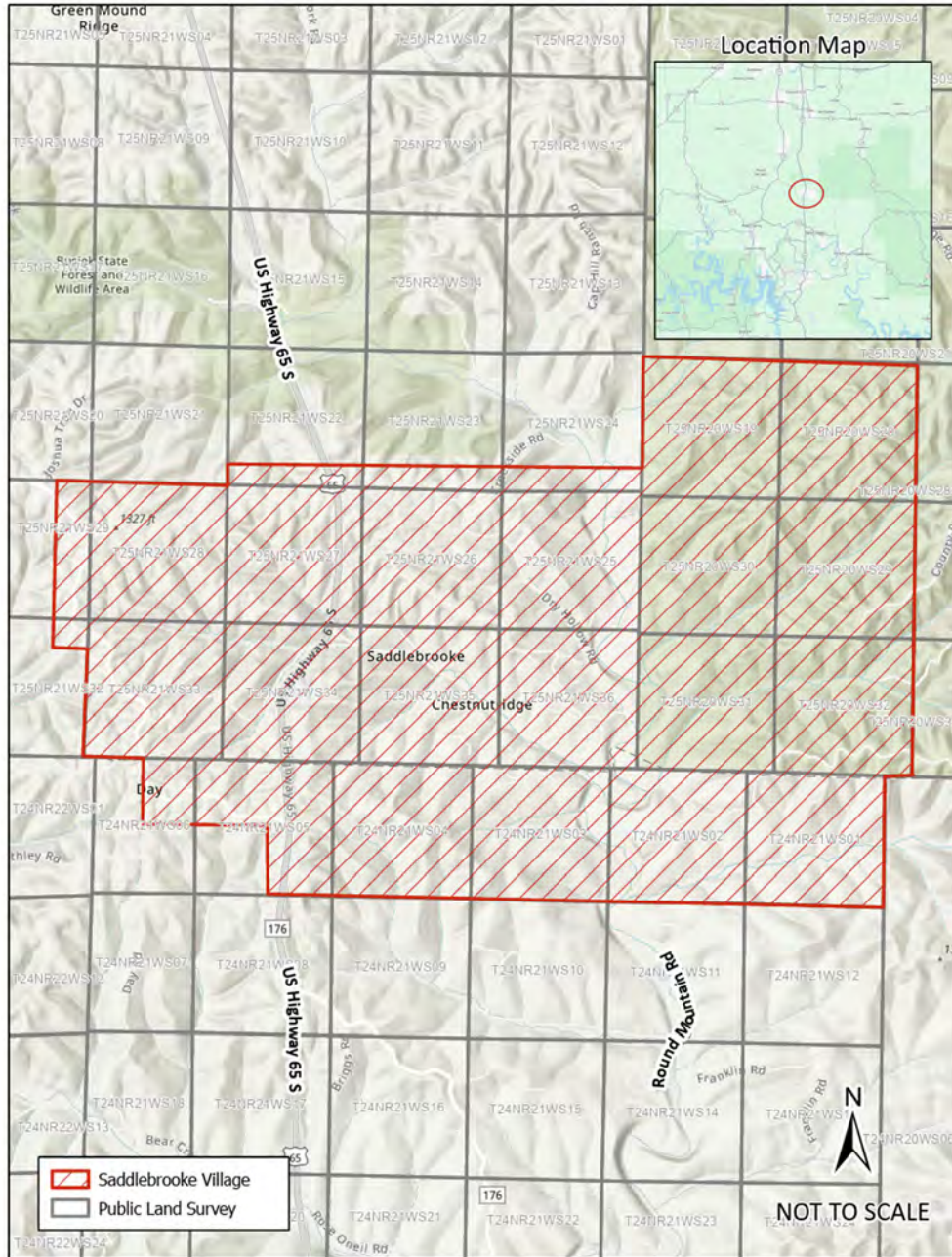

* Indicates new rate or text

+ Indicates change

Date of Issue: May 28, 2026

Effective Date: June 27, 2026

Issued By: Rich C. Svindland President
727 Craig Road, St. Louis, MO 63141

Missouri-American Water Company
Name of Issuing Corporation

For

Cedar Hill
Community, Town or City

Sewer Service Area Boundary Area Map

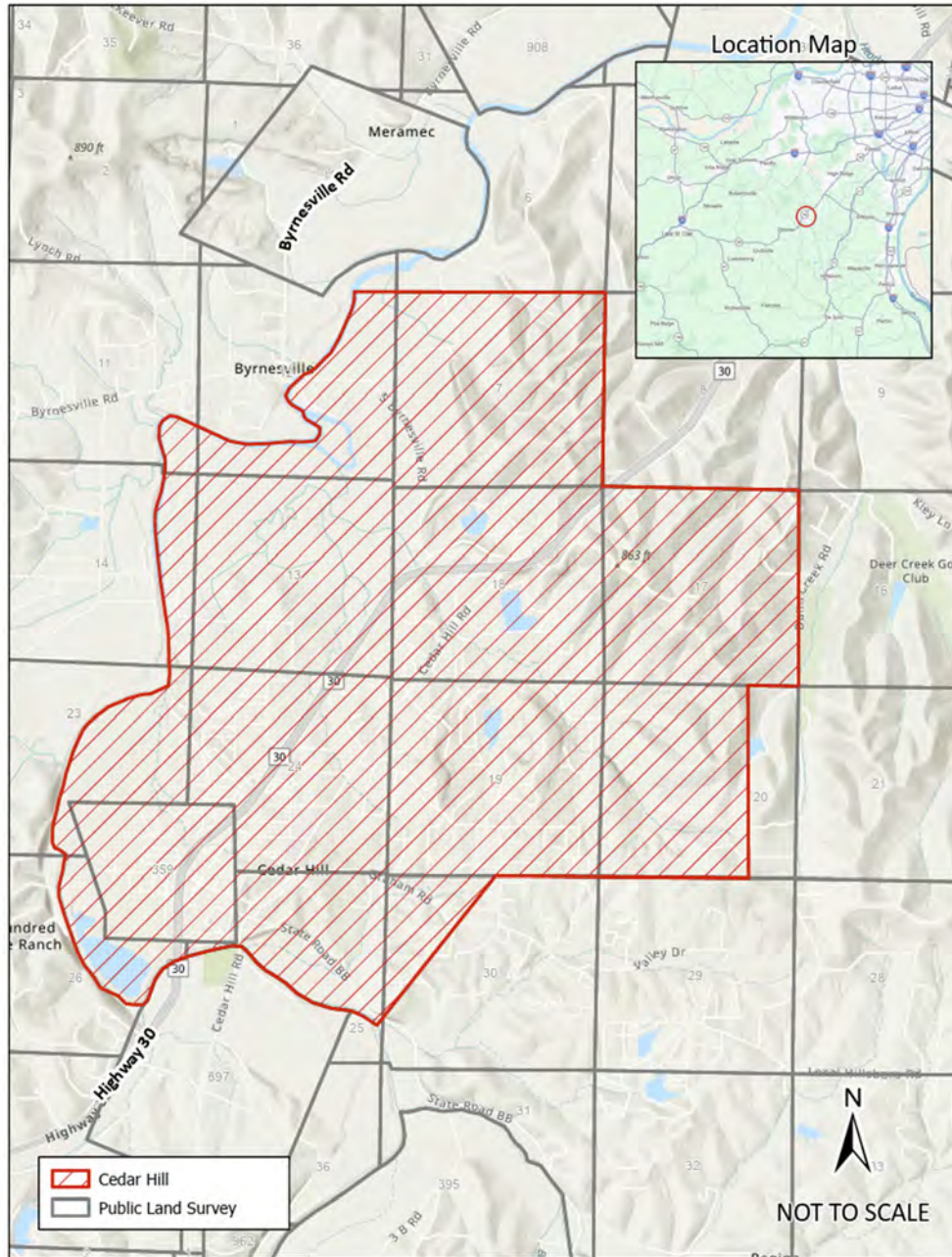

* Indicates new rate or text

+ Indicates change

Date of Issue:

May 28, 2026

Effective Date:

June 27, 2026

Issued By:

Rich C. Svindland President
727 Craig Road, St. Louis, MO 63141

Missouri-American Water Company
Name of Issuing Corporation

For

City of Eureka, Pevely Farms, and Radcliffe Estates
Community, Town or City

Sewer Service Area Boundary Area Map

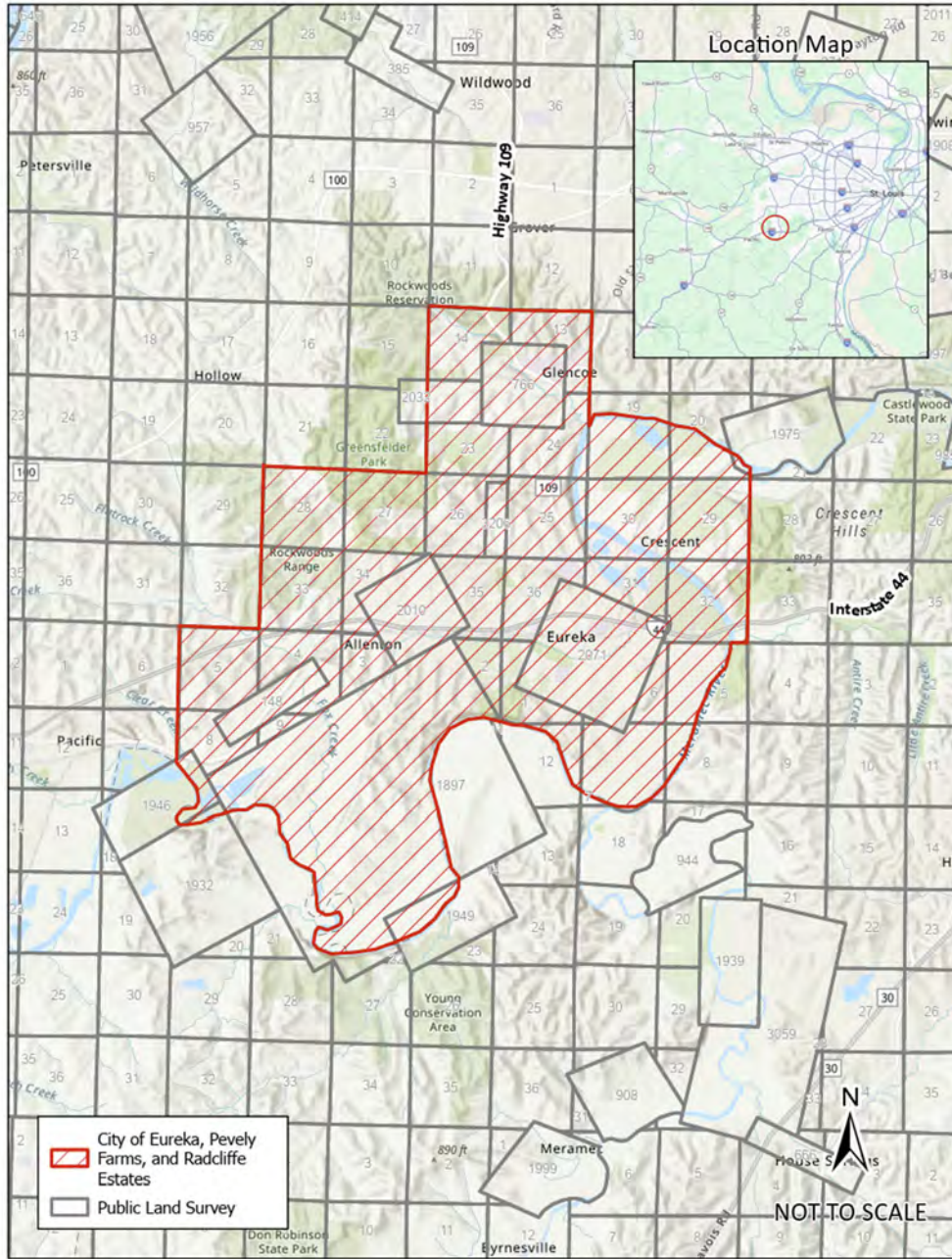

* Indicates new rate or text

+ Indicates change

Date of Issue: May 28, 2026

Effective Date: June 27, 2026

Issued By: Rich C. Svindland President
727 Craig Road, St. Louis, MO 63141

Missouri-American Water Company
Name of Issuing Corporation

For

Homestead Estates
Community, Town or City

**Sewer Service Area
Boundary Area Map**

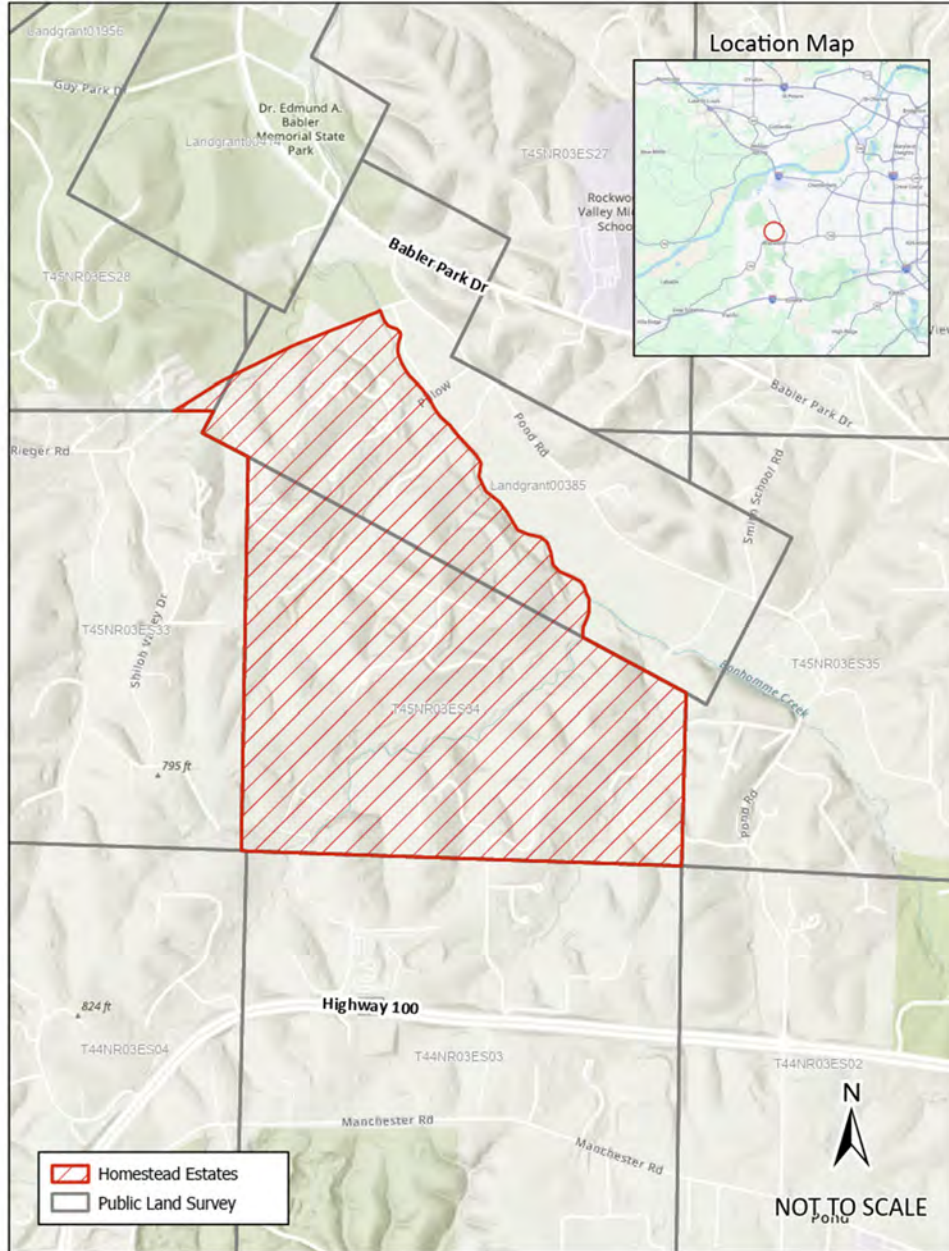

* Indicates new rate or text

+ Indicates change

Date of Issue: May 28, 2026

Effective Date:

June 27, 2026

Issued By: Rich C. Svindland President
727 Craig Road, St. Louis, MO 63141

Missouri-American Water Company
Name of Issuing Corporation

For

Community, Town or City

HELD FOR FUTURE USE	

* *Indicates new rate or text*

+ *Indicates change*

Date of Issue:

May 28, 2026

Effective Date:

June 27, 2026

Issued By:

Rich C. Svindland, President

727 Craig Road, St. Louis, MO 63141

Missouri-American Water Company
Name of Issuing Corporation

For

**Sewer Service Area
Boundary Area Map**

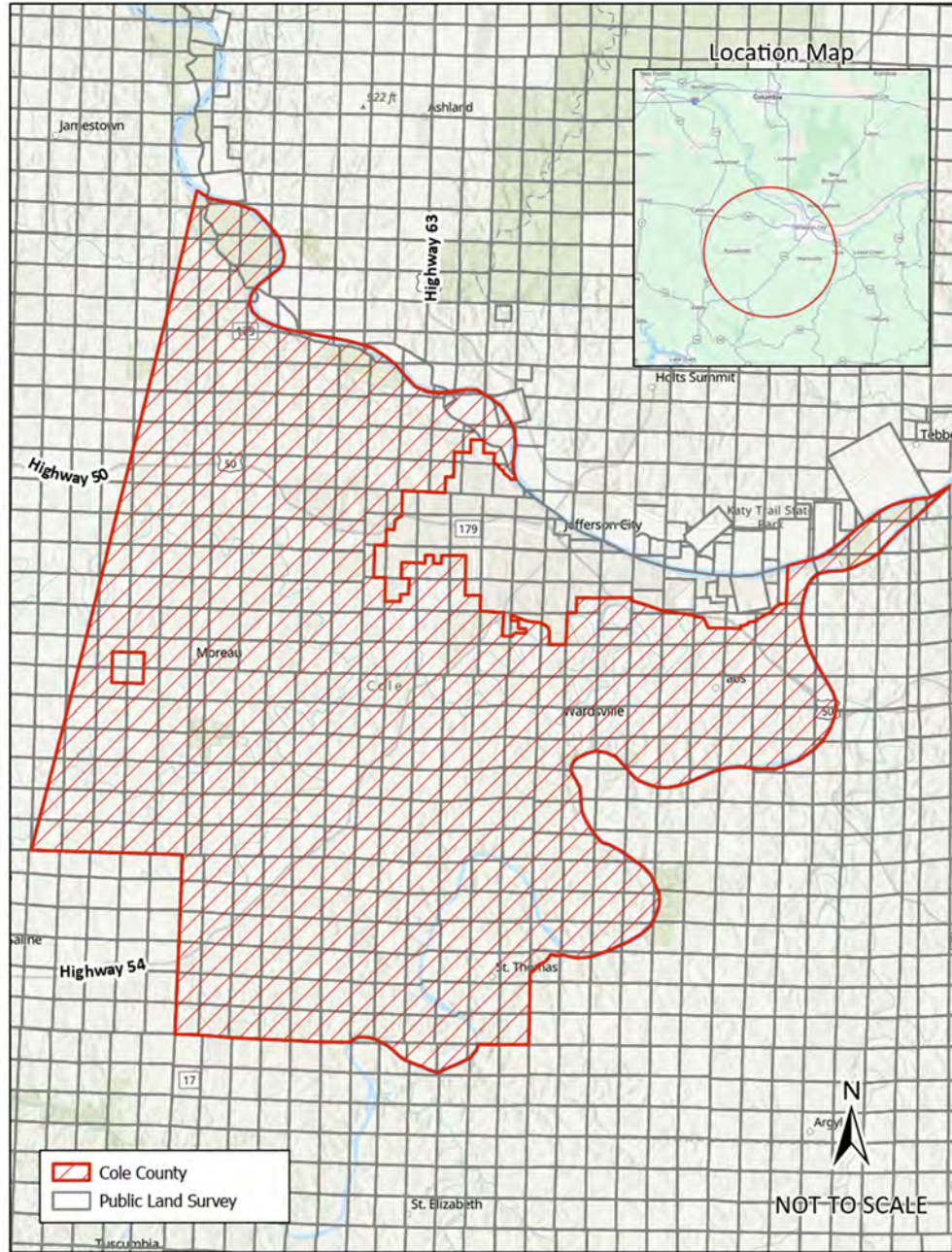

* Indicates new rate or text

+ Indicates change

Date of Issue:

May 28, 2026

Effective Date:

June 27, 2026

Issued By:

Rich C. Svindland, President
727 Craig Road, St. Louis, MO 63141

Missouri-American Water Company
Name of Issuing Corporation

For

Benton County
Community, Town or City

Sewer Service Area Boundary Area Map

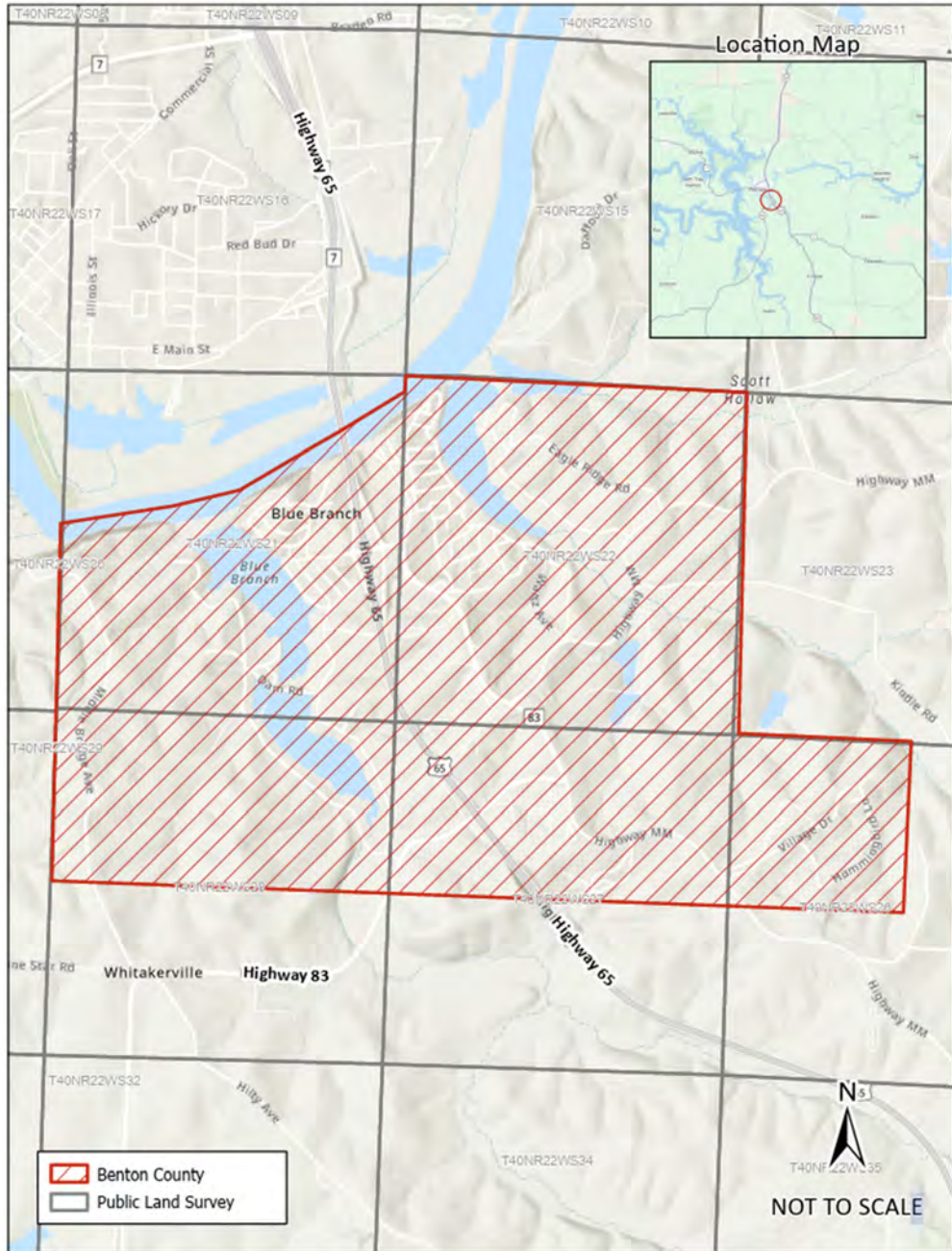

* Indicates new rate or text

+ Indicates change

Date of Issue: May 28, 2026

Effective Date:

June 27, 2026

Issued By:

Rich C. Svindland President
727 Craig Road, St. Louis, MO 63141

Missouri-American Water Company
Name of Issuing Corporation

For

**Sewer Service Area
Boundary Area Map**

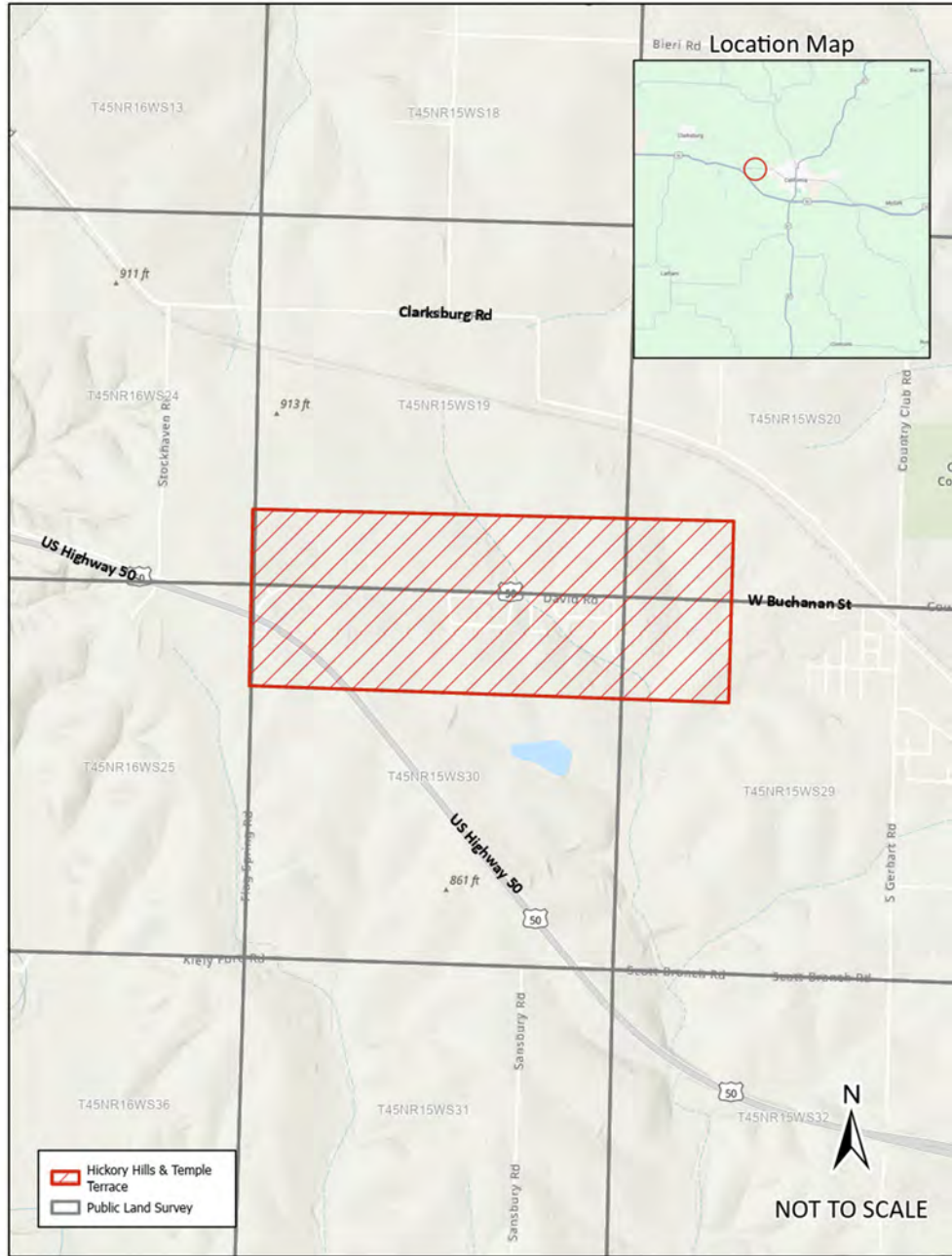

* Indicates new rate or text

+ Indicates change

Date of Issue:

May 28, 2026

Effective Date:

June 27, 2026

Issued By:

Rich C. Svindland President
727 Craig Road, St. Louis, MO 63141

Missouri-American Water Company
Name of Issuing Corporation

For

Jaxson Estates
Community, Town or City

Sewer Service Area Boundary Area Map

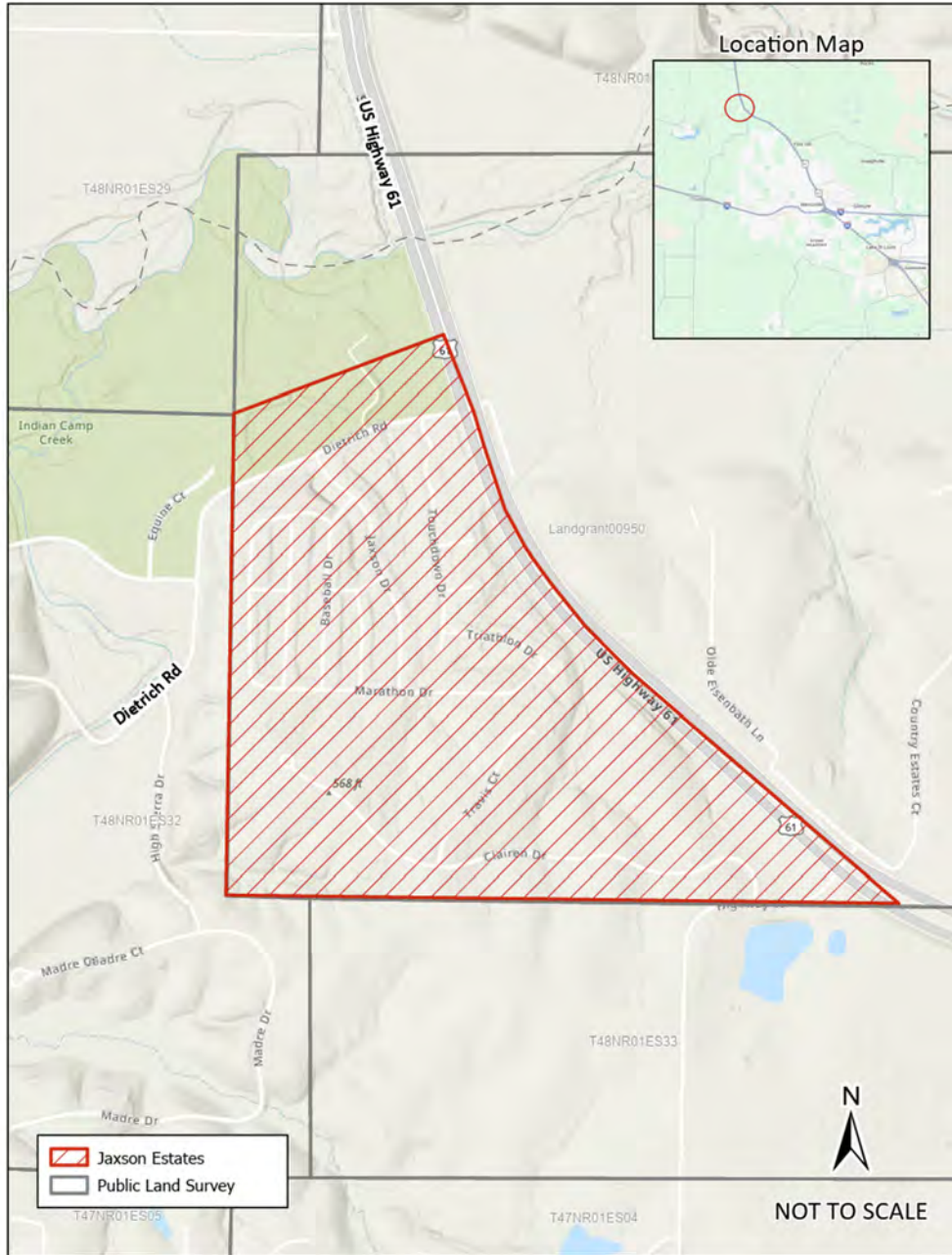

* Indicates new rate or text

+ Indicates change

Date of Issue:

May 28, 2026

Effective Date:

June 27, 2026

Issued By:

Rich C. Svindland President
727 Craig Road, St. Louis, MO 63141

Missouri-American Water Company
Name of Issuing Corporation

For

City of Lawson
Community, Town or City

Sewer Service Area Boundary Area Map

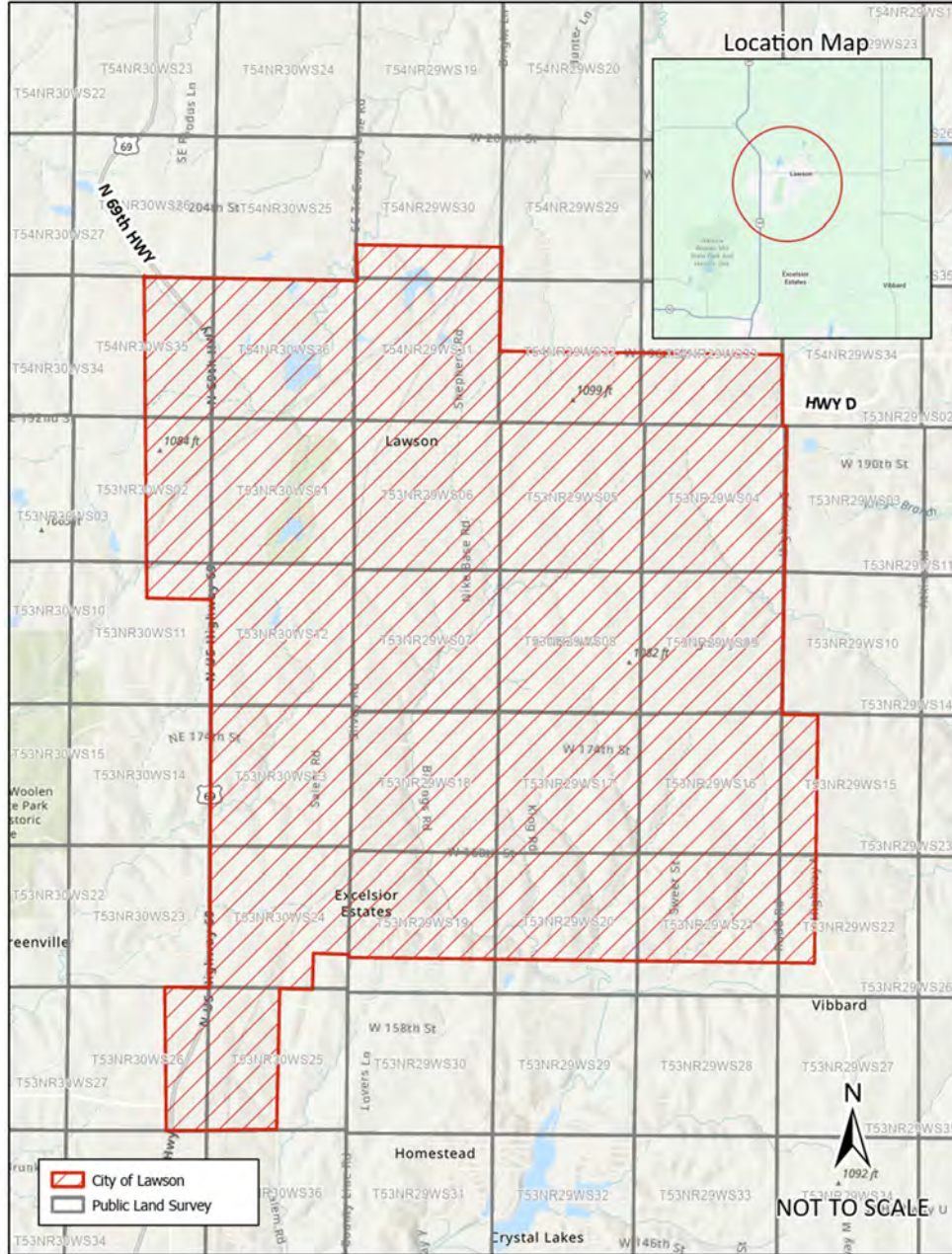

* Indicates new rate or text

+ Indicates change

Date of Issue: May 28, 2026

Effective Date:

June 27, 2026

Issued By:

Rich C. Svindland President
727 Craig Road, St. Louis, MO 63141

Missouri-American Water Company
Name of Issuing Corporation

For

Rogue Creek
Community, Town or City

**Sewer Service Area
Boundary Area Map**

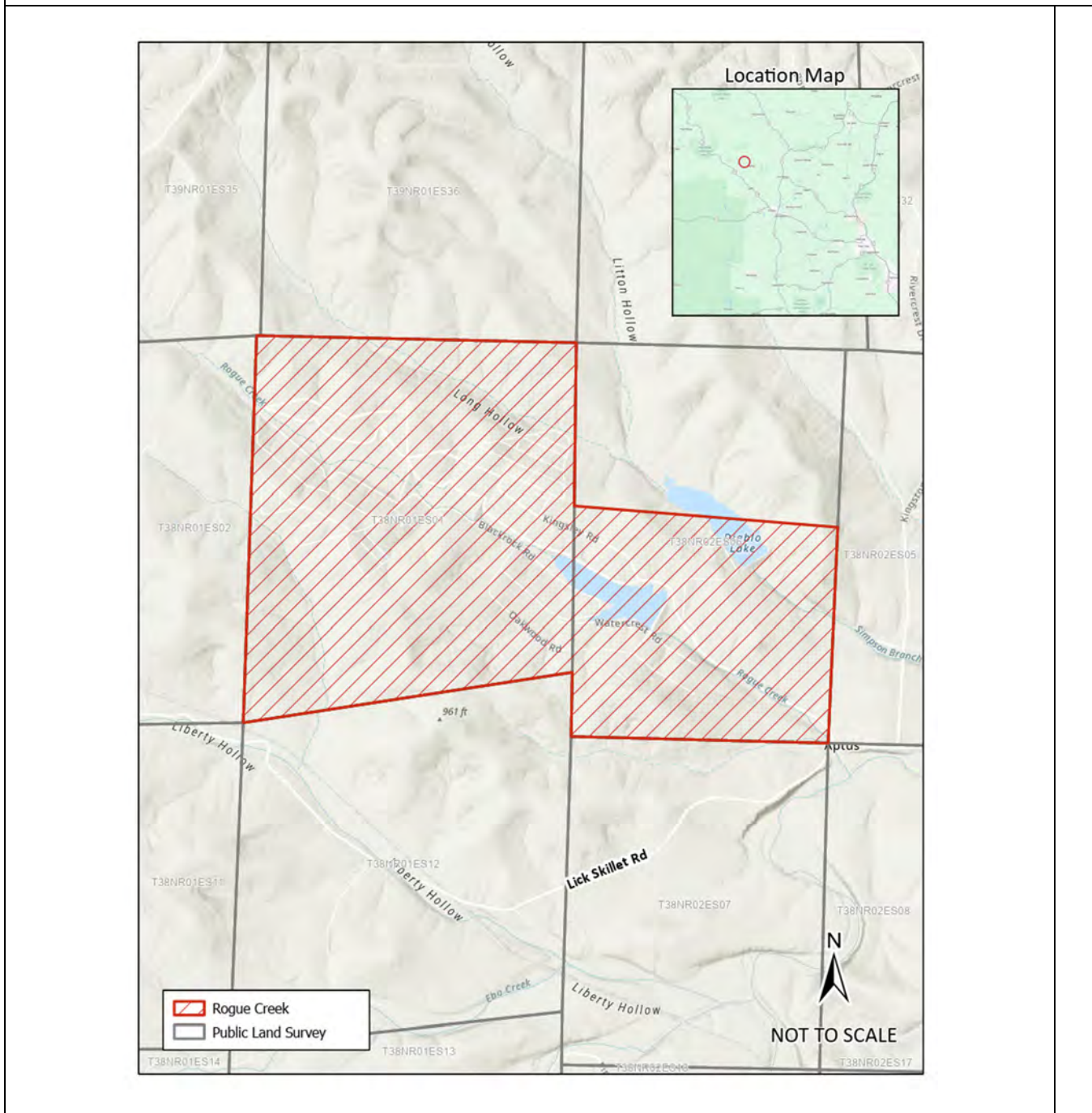

* Indicates new rate or text

+ Indicates change

Date of Issue:

May 28, 2026

Effective Date:

June 27, 2026

Issued By:

Rich C. Svindland President
727 Craig Road, St. Louis, MO 63141

**Sewer Service Area
Boundary Area Map**

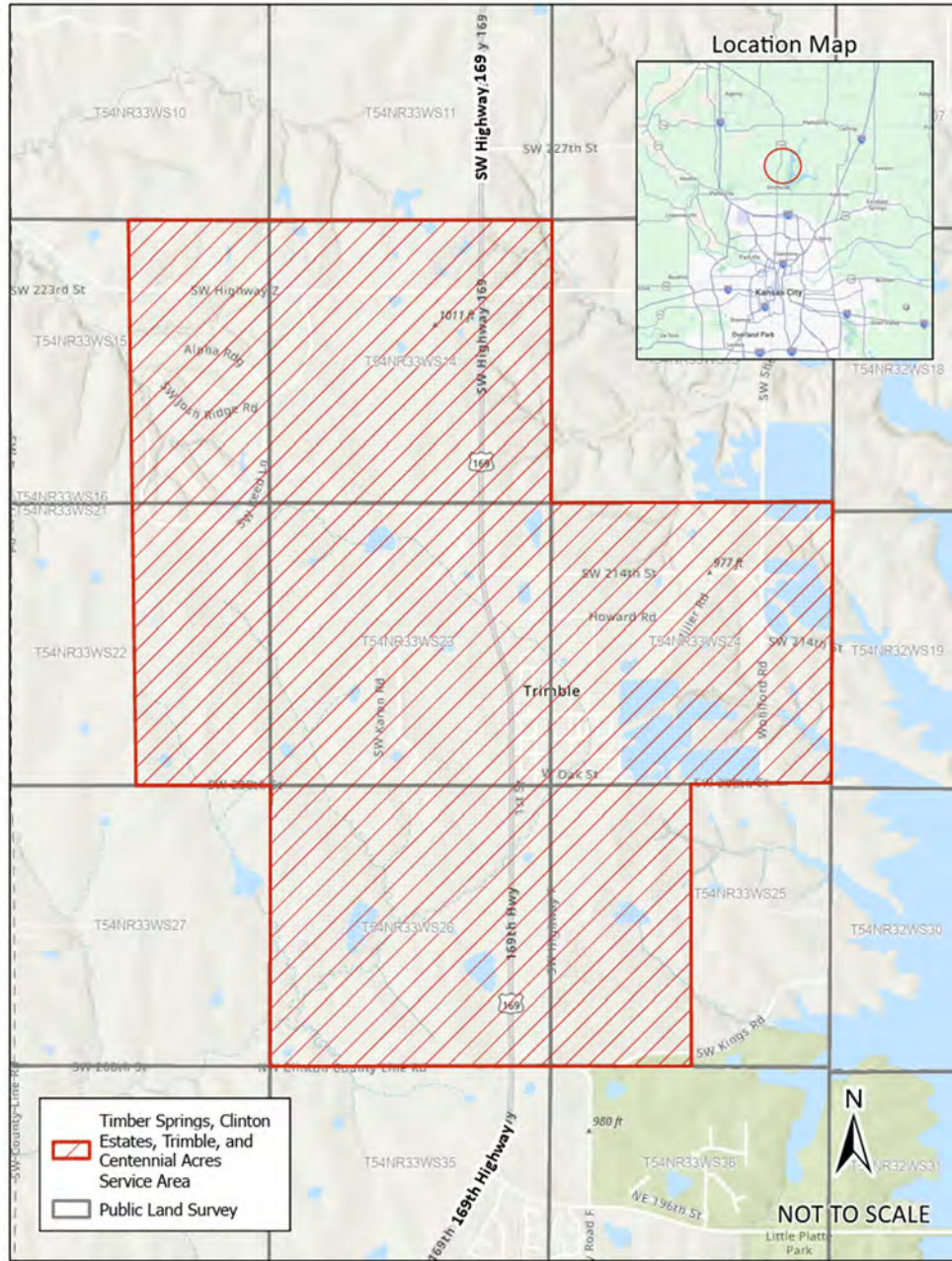

* Indicates new rate or text

+ Indicates change

Date of Issue:

May 28, 2026

Effective Date:

June 27, 2026

Issued By:

Rich C. Svindland President
727 Craig Road, St. Louis, MO 63141

Missouri-American Water Company
Name of Issuing Corporation

For

Garden City
Community, Town or City

Sewer Service Area Boundary Area Map

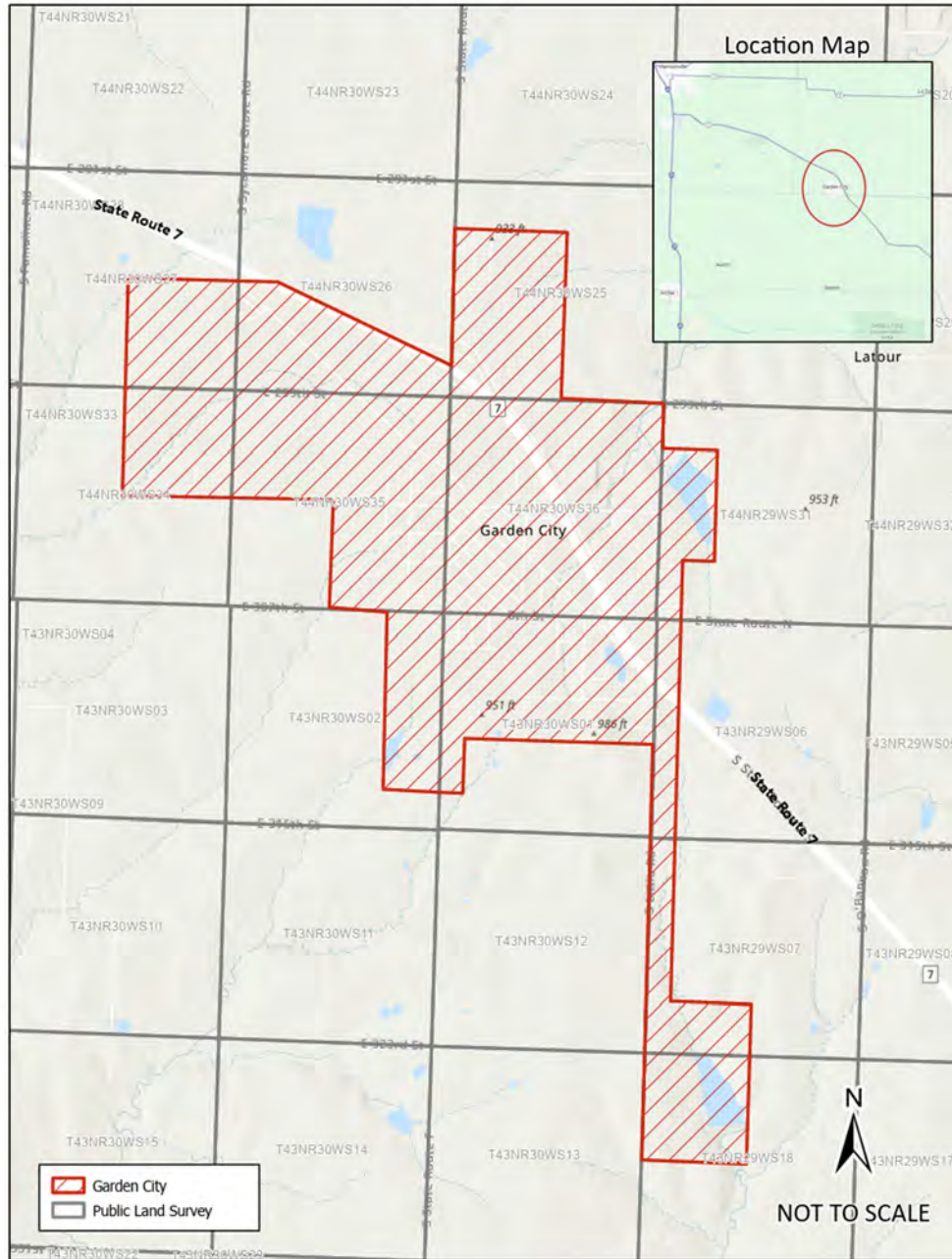

* Indicates new rate or text

+ Indicates change

Date of Issue:

May 28, 2026

Effective Date:

June 27, 2026

Issued By:

Rich C. Svindland, President
727 Craig Road, St. Louis, MO 63141

Missouri-American Water Company
Name of Issuing Corporation

For

Orrick
Community, Town or City

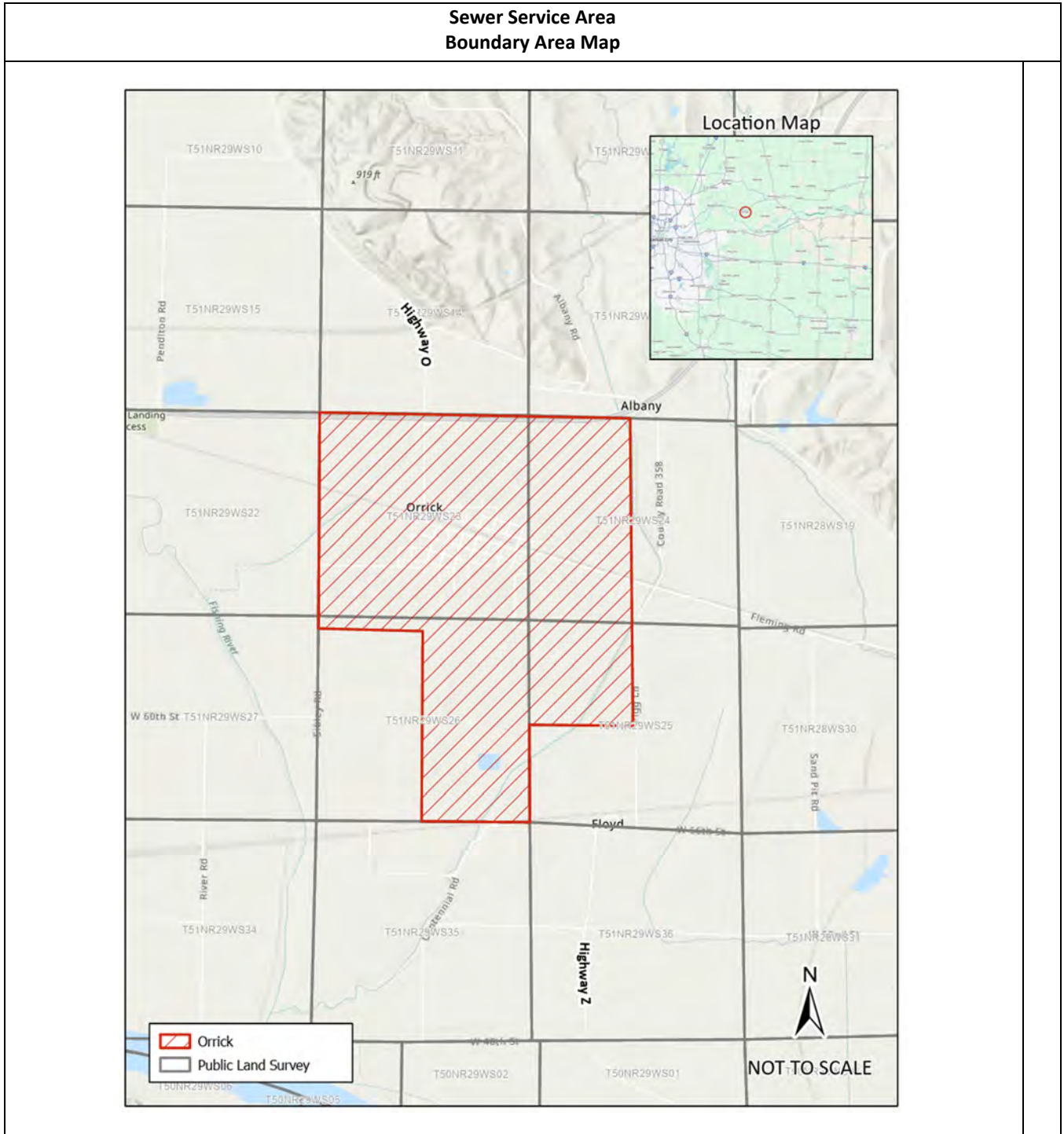

* Indicates new rate or text

+ Indicates change

Date of Issue:

May 28, 2026

Effective Date:

June 27, 2026

Issued By:

Rich C. Svindland, President
727 Craig Road, St. Louis, MO 63141

Missouri-American Water Company
Name of Issuing Corporation

For

City of Eureka
Community, Town or City

HELD FOR FUTURE USE	

* *Indicates new rate or text*

+ *Indicates change*

Date of Issue:

May 28, 2026

Effective Date:

June 27, 2026

Issued By:

Rich C. Svindland, President

727 Craig Road, St. Louis, MO 63141

Missouri-American Water Company
Name of Issuing Corporation

For

Ironton
Community, Town or City

Sewer Service Area Boundary Area Map

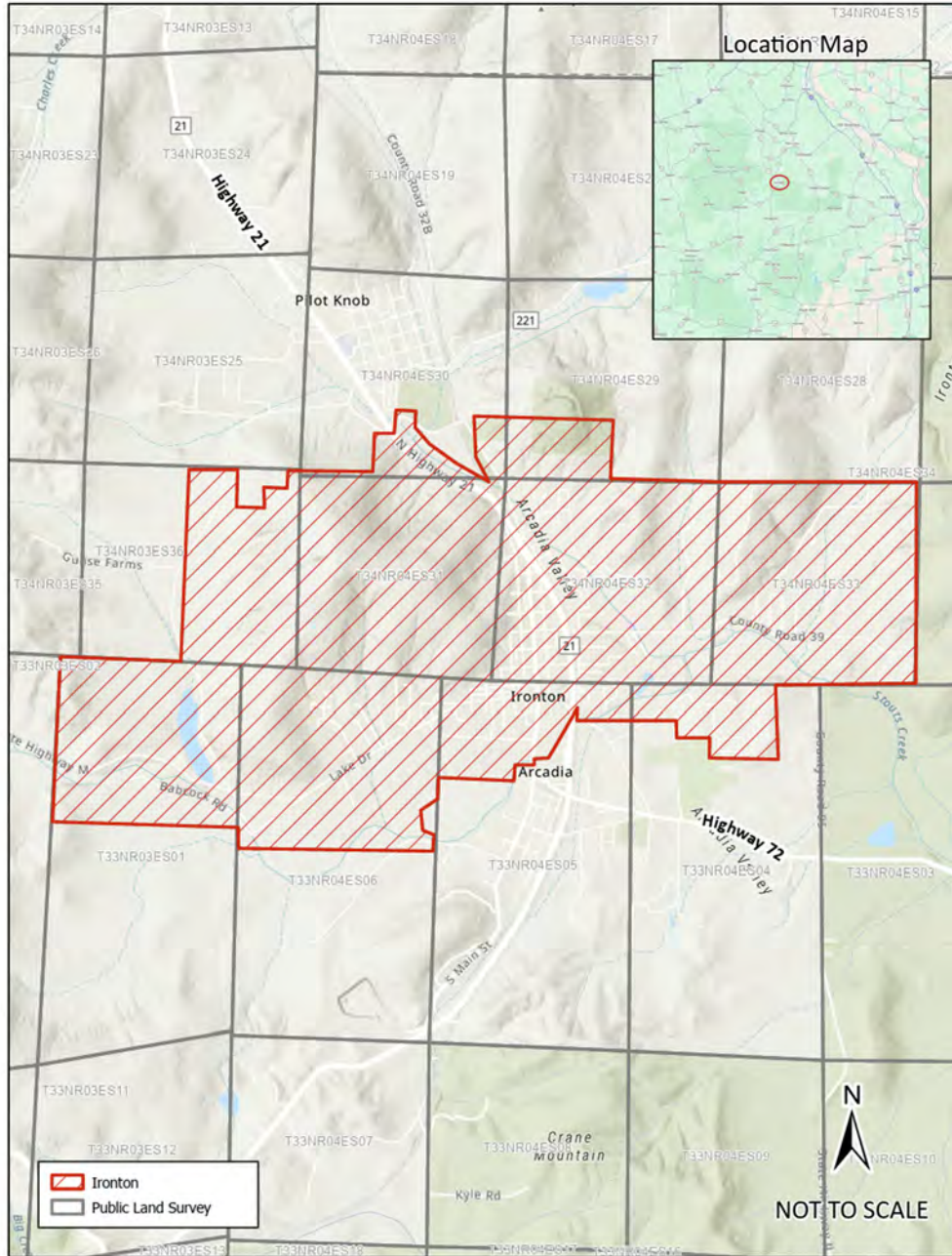

* Indicates new rate or text

+ Indicates change

Date of Issue: May 28, 2026

Effective Date:

June 27, 2026

Issued By: Rich C. Svindland, President

727 Craig Road, St. Louis, MO 63141

Missouri-American Water Company
Name of Issuing Corporation

For

Platte County
Community, Town or City

**Sewer Service Area
Legal Description**

<p>A tract of land in Section 32, Township 51 North, Range 33 West, Platte County, Missouri and being more particularly described as follows: Platte County Beginning at the Northeast Corner of the Northeast Quarter of the Southwest Quarter of Section 32, Township 51 North, Range 33 West; thence South, along the East Line of said Quarter-Quarter Section to the Southeast Corner thereof; thence West, along the South Line of said Quarter-Quarter Section to the Southwest Corner thereof; thence North, along the West Line of said Quarter-Quarter Section to the Northwest Corner thereof; thence East, along the North Line of said Quarter-Quarter Section to the Northeast Corner thereof, and the POINT OF BEGINNING, containing 1,711,251 square feet or 39 acres, more or less.</p>	<p>+ + + + + + + +</p>
---	--

* *Indicates new rate or text*

+ *Indicates change*

Date of Issue: May 28, 2026 Effective Date: June 27, 2026

Issued By: Rich C. Svindland, President
727 Craig Road, St. Louis, MO 63141

Missouri-American Water Company
Name of Issuing Corporation

For

Incline Village
Community, Town or City

Sewer Service Area Legal Description	
A tract of land being in parts or all of Sections 6, 7, Township 47 North, Range 1 East, Section 31, Township 48 North, Range 1 East, Sections 1, 2, 3, 10, 11, 12 and 14, Township 47 North, Range 1 West and Sections 25, 26, 27, 34, 35 and 36, Township 48 North, Range 1 West All of the Fifth Principal Meridian, in the counties of Warren, Lincoln and St. Charles, in the State of Missouri and being more particularly described as follows:	+
<u>Incline Village Subdivision & Vicinity</u>	+
Beginning at the Northwest Corner of Section 27, Township 48 North, Range 1 West ; thence East, along the North Line of said Section to the West Line of U.S. Survey 881 ; thence South, along said West Line to the Southwest Corner thereof; thence East, along the South Line of said U.S. Survey to the Southeast Corner thereof; thence North, along the East Line of said U.S. Survey to the North Line of Section 26 ; thence East, along said North Line to the Northeast Corner thereof, being also the Northwest Corner of Section 25 ; thence East, along the North Line of said Section to the Northeast Corner thereof; thence South, along the East Line of said Section to the Southeast Corner thereof; thence continuing South to the Northwest Corner of Section 31, Township 48 North, Range 1 East ; thence East, along the North Line of said Section to the Northeast Corner of the Northwest Quarter of said Section 31 ; thence South, along the East Line of said Quarter Section and the South prolongation thereof to the Southwest Corner of the Southeast Quarter of said Section 31 ; thence East, along the South Line of said Quarter Section to the Northeast Corner of Section 6, Township 47 North, Range 1 East ; thence South, along the East Line of said Section to the Southeast Corner thereof, being also the Northeast Corner of Section 7 ; thence continuing South, along the East Line of said Section the Southeast Corner thereof; thence West, along the South Line of said Section to the Southwest Corner thereof; Thence North, along the West Line of said Section to the Southeast Corner of Section 12, Township 47 North, Range 1 West ; thence West, along the South Line of said Section to the South Corner thereof, being also the Northeast Corner of Section 14 ; thence South, along the East Line of said Section to the Southeast Corner of the Northeast Quarter of said Section 14 ; thence West, along the South Line of said Quarter Section and the West prolongation to the Southwest Corner of the Northwest Quarter of said Section 14 ; thence North, along the West Line of said Quarter Section to the Northwest Corner thereof, being also the Northeast Corner of Section 15 ; thence West, along the North Line of said Section to the Center of State Highway J ; thence, along said Center Line, Northeast, North and Northwest and thru Sections 10 and 3 to the North Line of said Section 3 , being also on the South Line of Section 34, Township 48 North, Range 1 West ; thence West, along the South Line of said Section to the Southwest Corner thereof; thence North, along the West Line of said Section to the Northwest Corner thereof, being also the Southwest Corner of Section 27 ; thence North, along the West Line of said Section to the Northwest Corner thereof and the POINT OF BEGINING, containing 382,792,795 square feet or 8,788 acres, more or less.	+

* *Indicates new rate or text*

+ *Indicates change*

Date of Issue: May 28, 2026 Effective Date: June 27, 2026

Issued By: Rich C. Svindland, President
727 Craig Road, St. Louis, MO 63141

Missouri-American Water Company
Name of Issuing Corporation

For

Anna Meadows
Community, Town or City

**Sewer Service Area
Legal Description**

A tract of land in Sections 25, 26 and 36, **Township 48 North, Range 1 East**, Lincoln County, Missouri and being more particularly described as follows:

Anna Meadows

Beginning at the Northeast Corner of the Southeast Quarter of the Northwest Quarter of **Section 25, Township 48 North, Range 1 East**; thence South, along the East Line of said **Quarter-Quarter Section** to the Southeast Corner thereof, being the Northeast Corner of the Southwest Quarter of said **Section 25**; thence continuing South, along the East Line of said **Quarter Section** to the intersection with the centerline of the Big Creek; thence following along said Center Line. West and South, through the South Line of said **Section**, into **Section 36**; thence West and South and thence North and again crossing said **South Line** of said **Section 25**; thence North and Northwest and crossing the **West Line** of said **Section 25** into **Section 26**; thence continuing Northwesterly to the South Line of the Northeast Quarter of the Southeast Quarter of said **Section 26**; thence leaving said Big Creek centerline and West, along said South Line of said **Quarter-Quarter Section** to the Southwest Corner thereof; thence North, along the West Line of said **Quarter-Quarter Section** and the North prolongation thereof to the Northwest Corner of the Southeast Quarter of the Northeast Quarter of said **Section 26**; thence East, along the North Line of said **Quarter-Quarter Section** to the Northeast Corner thereof, being also the Northwest Corner of the Southwest Quarter of Northwest Quarter of said **Section 25**; thence East, along the North Line of said **Quarter-Quarter Section** and the East prolongation thereof to the Northeast Corner of the Southeast Quarter of the Northwest Quarter of said **Section 25** and the POINT OF BEGINNING, containing 14,910,125 square feet or 342 acres, more or less.

+
+
+
+
+
+
+
+
+
+
+
+
+
+
+
+
+
+
+
+
+

* *Indicates new rate or text*

+ *Indicates change*

Date of Issue: May 28, 2026 Effective Date: June 27, 2026

Issued By: Rich C. Svindland, President
727 Craig Road, St. Louis, MO 63141

Missouri-American Water Company

For

Cole County

Name of Issuing Corporation

Community, Town or City

Sewer Service Area Legal Description	
A tract of land in all or partially in, Fractional Section 5, 7, Township 44 North, Range 9 West , Sections 3, 4, 5, 6, 7, 8, 9, 10, 16, 17, 18, Township 43 North, Range 10 West , Sections 1, 2, 3, 4, 5, 6, 7, 8, 9, 10, 11, 12, 13, 14, 15, 16, 17, 18, 19, 20, 29, 30, 31, 32, 33 and 34, Township 43 North, Range 11 West , Sections 2, 3, 4, 5, 6, 7, 8, 9, 10, 11, 14, 15, 16, 17, 18, 19, 20 and 21, Township 42 North, Range 11 West , Sections 1 through 36, Township 42 North, Range 12 West , Sections 1 through 36, Township 42 North, Range 13 West , Sections 1 through 36, Township 43 North, Range 12 West , Fractional Sections 6, 7, 18, 19, 30 and 31, Sections 1, 2, 3, 4, 5, 8, 9, 10, 11, 12, 13, 20, 21, 22, 23, 24, 25, 26, 27, 28, 29, 32, 33, 34, 35 and 36, Township 43 North, Range 13 West , Sections 1, 2, 3, 4, 8, 9, 10, 11, 12, 13, 14, 15, 16, 17, 20, 21, 22, 23, 24, 25, 26, 27, 28, 29, 31, 32, 33, 34, 35 and 36, Township 43 North, Range 14 West , Sections 20, 21, 22, 23, 25, 26, 27, 28, 29, 32, 33, 34, 35 and 36, Township 44 North, Range 11 West , Sections 5, 6, 7, 8, 15, 16, 17, 18, 19, 20, 21, 22, 25, 26, 27, 28, 29, 30, 31, 32, 33, 34, 35 and 36, Township 44 North, Range 12 West , Fractional Sections 6, 7, 8, 9, 30 and 31, Sections 1, 2, 3, 4, 5, 8, 9, 10, 11, 12, 13, 14, 15, 16, 17, 20, 21, 22, 23, 24, 25, 26, 27, 28, 29, 32, 33, 34, 35 and 36, Township 44 North, Range 13 West , Sections 1, 2, 3, 10, 11, 12, 13, 14, 15, 21, 22, 23, 24, 25, 26, 27, 28, 33, 34, 35 and 36, Township 44 North, Range 14 West , Section 31, Township 45 North, Range 11 West , Fractional 17, 21, 22, 23, 26, 27, 28, Sections 7, 8, 16, 17, 18, 19, 20, 21, 22, 23, 25, 26, 28, 29, 30, 31, 32, 33, 35 and 36, Township 45 North, Range 12 West , Fractional Sections 3, 4, 6, 7, 11, 12, 18, 19, 30 and 31, Sections 5, 8, 9, 10, 13, 14, 15, 16, 17, 20, 21, 22, 23, 24, 25, 26, 27, 28, 29, 32, 33, 34, 35 and 36, Township 45 North, Range 13 West , Sections 1, 11, 12, 13, 14, 23, 24, 25, 26, 27, 34, 35 and 36, Township 45 North, Range 14 West , Fractional Sections 17, 18, 20, 21, 28, 32 and 33 Sections 19, 29, 30 and 31, Township 46 North, Range 13 West , Fractional Section 13, Sections 24, 25 and 36, Township 46 North, Range 14 West , Cole County, Missouri and being more particularly described as follows:	+
Cole County	+
Beginning at the Southwest Corner of Fractional Section 31, Township 42 North, Range 13 West ; thence North, along the West Line of said Section to the Northwest Corner thereof; being also the Southwest Corner of Section 30 ; thence North, along the West Line of said Section to the Northwest Corner thereof, being also the Southwest Corner of Section 19 ; thence continuing North, along the West Line of said Section to the Northwest Corner thereof, being also the Southwest Corner of Section 18 ; thence continuing North, along the West Line of said Section to the Northwest Corne thereof, being also the Southwest Corner of Section 7 ; thence continuing North, along the West Line of said Section to the Northwest Corner thereof, being also the Southwest Corner of Section 6 ; thence continuing North, along the West Line of said Section to the Northwest Corner thereof, being on the South Line of Section 36, Township 43 North, Range 14 West ; thence West, along the South Line said Section to the Southwest Corner thereof, being also the Southeast Corner of Section 35 ; thence West, along the South Line of said Section to the Southwest Corner thereof, being also the Southeast Corner of Section 34 ; thence continuing West, along the South Line of said Section to the Southwest Corner thereof, being also the Southeast Corner of Section 33 ; thence continuing West, along the South Line of said Section to the Southwest Corner thereof, being also the Southeast Corner of Section 32 ; thence continuing West, along the South Line of said Section to the Southwest Corner thereof; thence North 13° 7' 47.47"E, a distance of 116,845 feet more or less and through Township 43 North, Range 14 West, Township 44 North, Range 14 West, Township 45 North, Range 14 West and Section 13, Township 46 North, Range 14 West , to the Center of the Missouri River ; thence following the Meanders of said Center of River , South	+

* Indicates new rate or text

+ Indicates change

Date of Issue:

May 28, 2026

Effective Date:

June 27, 2026

Issued By:

Rich C. Svindland, President

727 Craig Road, St. Louis, MO 63141

Missouri-American Water Company
Name of Issuing Corporation

For

Cole County
Community, Town or City

Sewer Service Area Legal Description	
(continued)	
through Fractional Sections 18, 17, 20, 21, 27, 28, 32, 33 and 35, Fractional Township 46 North, Range 13 West,	+
South and Southwest through the South Line of said Fractional Township, and East through Sections 4, 3, 10, 11 and	+
12, Township 45 North, Range 13 West, through Fractional Sections 7, 18, 17, 16 and East, Fractional Section 36,	+
Township 45 North, Range 12 West, thence South, through Fractional Section 31, Township 45 North, Range 11	+
West; thence South into Township 45 North, Range 12 West and along the East Lines of Fractional Sections 23, 26	+
and 35, 93,827 feet, more or less, to the Southeast prolongation of the Center of the discharge of Grays Creek;	+
thence, along said Southeast prolongation and along the Center of said Creek, Northwest, 4,732 feet, more or less,	+
to the North Line of said Fractional Section 35; thence West, along said Section to the Northwest Corner thereof,	+
being also the Southeast Corner of Fractional Section 27; thence North, along the East Line of said Fractional Section	+
to the Southeast Corner of the Northeast Quarter of the Southeast Quarter of said Section 27; thence West, along	+
the South Line of said Quarter-Quarter Section to the Southwest Corner thereof; thence North, along the West Line	+
of said Quarter-Quarter Section to the Northwest Corner thereof, being also the Southeast Corner of the Southwest	+
Quarter of the Northeast Quarter of said Fractional Section 27; thence North, along the East Line of said Quarter-	+
Quarter Section to the Northeast Corner thereof; thence West, along the North Line of said Quarter-Quarter	+
Section and the West prolongation thereof to the Northwest Corner of the Southeast Quarter of the Northwest	+
Quarter of said Fractional Section 27; South, along the West Line of said Quarter-Quarter Section and the South	+
prolongation thereof to the Southeast Corner of the Northwest Quarter of the Southwest Quarter of said Fractional	+
Section 27; thence West, along the South Line of said Quarter-Quarter Section to the Southwest Corner thereof,	+
being also Northeast Corner of the Southeast Quarter of the Southeast Quarter of Section 28; thence West, along	+
the North Line of said Quarter-Quarter Section to the Northwest Corner thereof; thence South, along the West Line	+
of said Quarter-Quarter Section to the Southwest Corner thereof, being also the Northeast Corner of the Northwest	+
Quarter of the Northeast Quarter of Section 33; thence South, along the East Line of said Quarter-Quarter Section	+
and the South prolongation thereof to the Southeast Corner of the Southwest Quarter of the Northeast Quarter of	+
said Section 33; thence West, along the South Line of said Quarter-Quarter Section to the Southwest Corner	+
thereof, being also the Northwest Corner of the Northwest Quarter of the Southeast Quarter of said Section 33;	+
thence South, along the West Line of said Quarter-Quarter Section and the South prolongation thereof to the South	+
Line of said Section 33, being also on the North Line of Fractional Section 4, Township 44 North, Range 12 West;	+
thence West, along said North Line to the Northwest Corner thereof, being also the Northeast Corner of Fractional	+
Section 5; thence continuing West, along said North Line to the Northwest Corner of the Northeast Corner of said	+
Fractional Section 5; thence South, along the West Line of said Quarter Section and the South prolongation thereof	+
to the Southwest Corner of the Southeast Quarter of said Section 5, being also the Northeast Corner of the	+
Northwest Quarter of Section 8; thence continuing South, along the East Line of said Quarter Section to the North	+
Line of Highway 50; thence along said North Line, Southwest to the North prolongation of the East Line of the	+
Southwest Quarter of the Northwest Quarter of said Section 8; thence South, along said North prolongation and the	+
East Line of said Quarter-Quarter Section to the Southeast Corner thereof; thence West, along the South Line of said	+
Quarter-Quarter Section to the Southwest Corner thereof, being on the West Line of said Section 8; thence South,	+
along said West Line to the Southwest Corner thereof, being also the Northeast Corner of the Northeast Quarter of	+
Fractional Section 18; thence West along the North line of said Fractional Section to the Northwest Corner thereof;	+
thence South, along the West Line of said Quarter Section and the South prolongation thereof to the Southwest	+

* *Indicates new rate or text*

+ *Indicates change*

Date of Issue: May 28, 2026 Effective Date: June 27, 2026

Issued By: Rich C. Svindland, President
727 Craig Road, St. Louis, MO 63141

Missouri-American Water Company
Name of Issuing Corporation

For

Cole County
Community, Town or City

Sewer Service Area Legal Description	
(continued)	+
Southeast Corner Section 35; thence continuing West, along said South Line to the Center of the Osage River; thence following along the Meanders of said Center of River, Southwest, West and Northwest, through Sections 2, 3, 4 and 5, Township 41 North, Range 12 West and thence Northwest through Sections 32 and 31, Township 42 North, Range 12 West, 26,331 feet, more or less to the South Line of Section 36 Township 42 North, Range 13 West; thence West, along the South Line of said Section 36 to the Southwest Corner thereof, being also the Southeast Corner of Section 35; thence continuing West, along the South Line of said Section to the Southwest Corner thereof, being also the Southeast Corner of Section 34; thence continuing West, along the South Line of said Section to the Southwest Corner thereof, being also the Southeast Corner of Section 33; thence continuing West, along the South Line of said Section to the Southwest Corner thereof, being also the Southeast Corner of Section 32; thence continuing West, along the South Line of said Quarter Section to the Southwest Corner thereof, being also the Southeast Corner of Fractional Section 31; thence continuing West, along the South Line of said Fractional Section to the Southwest Corner thereof and the POINT OF BEGINNING, containing 10,053,077,998 square feet or 230,787 acres, more or less.	+
A tract of land located in part or all of Sections 1 and 2, Township 43 North, Range 14 West and 34 and 35, Township 44 North, Range 14 West, of the Fifth Principal Meridian, Cole County, Missouri and is more particularly described as follows:	+
<u>Exception of Russellville</u>	+
Beginning at the Northwest Corner of the Southeast Quarter of Section 34, Township 44 North, Range 14 West ; thence East, along the North Line of said Quarter Section to the Northeast Corner thereof, being also the Northwest Corner of the Southwest Quarter of Section 35 ; thence continuing East, along the North Line of said Quarter Section to the Northeast Corner thereof; thence South, along the East Line of said Quarter Section to the Southeast Corner thereof, being also the Northeast Corner of the Northwest Quarter of Section 2, Township 43 North, Range 14 West ; thence South, along the East Line of said Quarter Section to the Southeast Corner thereof; thence West, along the South Line of said Quarter Section to the Southwest Corner thereof, being also the Southeast Corner of the Northeast Quarter of Section 3 ; thence continuing West, along the South Line of said Quarter Section to the Southwest Corner thereof; thence North, along the West Line of said Quarter Section to the Northwest Corner thereof, being also the Southwest Corner of the Southeast Quarter of Section 34, Township 44 North, Range 14 West ; thence continuing North, along the West Line of said Quarter Section to the Northwest Corner thereof and the Point of Beginning, containing 284,617,703 square feet or 654 acres, more or less.	+

* *Indicates new rate or text*

+ *Indicates change*

Date of Issue:

May 28, 2026

Effective Date:

June 27, 2026

Issued By:

Rich C. Svindland, President
727 Craig Road, St. Louis, MO 63141

Missouri-American Water Company
Name of Issuing Corporation

For

Stonebridge Village
Community, Town or City

**Sewer Service Area
Legal Description**

A tract of land in **Sections 7, 8, 9, 15, 16, 17, 18, 21 and 22, Township 23 North, Range 22 West**, Taney County, Missouri and being more particularly described as follows:

Stonebridge Service Area, Stone & Taney County

Beginning at the Northwest Corner of the Northeast Quarter of **Section 7, Township 23 North, Range 22 West**; thence East, along the North Line of said Quarter Section to the Northeast Corner thereof, being also the Northwest Corner of **Section 8**; thence continuing East, along the North Line of said Section to the Northeast Corner thereof, being also the Northwest Corner of **Section 9**; thence continuing East, along the North Line of said Section to the Northeast Corner thereof; thence South, along the East Line of said **Section 9** to the Southeast Corner thereof, being also the Northwest Corner of **Section 15**; thence South, along the West Line of said **Section 15** to the Center Line of the Missouri Pacific Railroad; thence East, along said Center Line of said Railroad to the East Line of Northwest Quarter of the Southwest Quarter of said **Section 15**; thence South, along the East Line of said **Quarter-Quarter Section** to the Northeast Corner of the Southwest Quarter of the Southwest Quarter of **Section 15**; thence South, along the East Line of said **Quarter-Quarter Section** to the Southeast Corner thereof, being also the Northwest Corner of the Northeast Quarter of the Northwest Quarter of **Section 22**; thence East, along the North Line of said **Quarter-Quarter Section** to the Northeast Corner of the Northwest Quarter of said Section 22; thence South, along the East Line of said **Quarter Section to the Southeast Corner thereof** thence West, along the South Line of said Quarter Section to the Southwest Corner thereof; being also the Northeast Corner of the Southeast Quarter of **Section 21**; thence South, along the East Line of said Quarter Section to the Southeast Corner thereof, thence West, along the South Line of said **Section 21** to the Southwest Corner thereof; thence North, along the West Line of said **Section 21** to the Northwest Corner thereof, being also the Southeast Corner of **Section 17**; thence West, along the South Line of said Section to the Southwest Corner thereof, being also the Southeast Corner of **Section 18**; thence North, along the East Line of said Section to the Southeast Corner of the Northeast Quarter of said **Section 18**; thence West, along the South Line of said **Quarter Section** to the Southwest Corner thereof; thence North, along the West Line of said **Quarter Section** to the Northwest Corner thereof, being also the Southwest Corner of the Southeast Quarter of **Section 7**; thence North, along the West Line of said **Quarter Section** and its North prolongation to the Northwest Corner of the Northeast Quarter of said **Section 7** and the POINT OF BEGINNING, containing 167,992,419 square feet or 3,857 acres, more or less.

* *Indicates new rate or text*

+ *Indicates change*

Date of Issue:

May 28, 2026

Effective Date:

June 27, 2026

Issued By:

Rich C. Svindland, President
727 Craig Road, St. Louis, MO 63141

Missouri-American Water Company
Name of Issuing Corporation

For

Sewer Service Area Legal Description	
Held For Future Use	

* *Indicates new rate or text*

+ *Indicates change*

Date of Issue:

May 28, 2026

Effective Date:

June 27, 2026

Issued By:

Rich C. Svindland, President
727 Craig Road, St. Louis, MO 63141

Missouri-American Water Company
Name of Issuing Corporation

For

Stonebridge Village
Community, Town or City

Sewer Service Area Legal Description	
Held For Future Use	

* *Indicates new rate or text*

+ *Indicates change*

Date of Issue:

May 28, 2026

Effective Date:

June 27, 2026

Issued By:

Rich C. Svindland, President

727 Craig Road, St. Louis, MO 63141

Missouri-American Water Company
Name of Issuing Corporation

For

Saddlebrooke Village
Community, Town or City

**Sewer Service Area
Legal Description**

A tract of land in **Sections 1, 2, 3, 4, 5 and 6, Township 24 North, Range 21 West, Sections 19, 20, 29, 30, 31 and 32, Township 25 North, Range 20 West, 22, 23, 24, 25, 26, 27, 28, 29, 32, 33, 34, 35 and 36, Township 25 North, Range 21 West**, Christian and Taney Counties, Missouri and being more particularly described as follows:

Saddlebrooke Village Service Area, Christian & Taney County

Beginning at the Northwest Corner of **Section 19, Township 25 North, Range 20 West**; thence East, along the North Line of said Section to the Northeast Corner thereof, being also the Northwest Corner of **Section 20**; Thence East, along the North Line of said **Section 20** to the Northeast Corner thereof; thence South, along the East Line of said Section to the Southeast Corner thereof, being also the Northeast Corner of **Section 29**; thence South, along the East Line of **Section 29** to the Southeast Corner thereof, being also the Northeast Corner of **Section 32**; thence South, along the East Line of said Section to the Southeast Corner thereof; thence West, along the South Line of said Section to the Northeast Corner of **Section 1, Township 24 North, Range 21 West**; thence South, along the East Line of said Section to the Southeast Corner thereof; thence West, along the South Line of said Section to the Southwest Corner thereof, being also the Southeast Corner of **Section 2**; thence West, along the South Line of said Section to the Southwest Corner thereof, being also the Southeast Corner of **Section 3**; thence West, along the South Line of said Section to the Southwest Corner thereof, being also the Southeast Corner of **Section 4**; thence West, along the South Line of said Section to the Southwest Corner thereof, being also the Southeast Corner of **Section 5**; thence West, along the South Line of said Section to the Southeast Corner of the Southwest Quarter of said **Section 5**; thence North, along the East Line of said Quarter Section to the Northeast Corner thereof; thence West, along the North Line of said Quarter Section to the Northwest Corner thereof, being also the Southeast Corner of the Northeast Quarter of **Section 6**; thence West, along the South Line of said Quarter Section to the Southwest Corner thereof; thence North, along the West Line of said Quarter Section to the Northwest Corner thereof, being also on the South Line of **Section 33, Township 25 North, Range 21 West**; thence West, along the South Line of said Section to the Southwest Corner thereof, being also the Southeast Corner of **Section 32, Township 25 North, Range 22 West**; thence North, along the East Line of said Section to the Southeast Corner of the Northeast Quarter of said **Section 32**; thence West, along the South Line of said **Quarter-Quarter Section** to the Southwest Corner thereof; thence North, along the West Line of said **Quarter-Quarter Section** to the Northwest Corner thereof, being also Southwest Corner of the Southeast Quarter of the Southeast Quarter of **Section 29**; thence North, along the West Line of said **Quarter-Quarter Section** and its North prolongation thereof to the Northwest Corner of the Northeast Quarter of the Northeast Quarter of said **Section 29**; thence East, along the North Line of said **Quarter-Quarter Section** to the Northeast Corner thereof, being also the Northwest Corner of **Section 28, Township 25 North, Range 21 West**; thence East, along the North Line of said Section to the Northeast Corner thereof, being also the Southwest Corner of **Section 22**; thence North, along the West Line of said Section to the Northwest Corner of the Southwest Quarter of the Southwest Quarter of said **Section 22**; thence East, along the North Line of said Quarter Section and its East prolongation to the Northeast Corner of the Southeast Quarter of the Southeast Quarter of said **Section 22**, being also the Northwest Corner of the Southwest Quarter of the Southwest Quarter of **Section 23**; thence East, along, the North Line of said **Quarter-Quarter Section** and its East prolongation to the Northeast Corner of the Southeast Quarter of the Southeast Quarter of **Section 23**, being also the Northwest Corner of the Southwest Quarter of the Southwest Quarter of **Section 24**; thence East, along the North Line and its East prolongation to the Northeast Corner of the Southeast

* *Indicates new rate or text*

+ *Indicates change*

Date of Issue:

May 28, 2026

Effective Date:

June 27, 2026

Issued By:

Rich C. Svindland, President
727 Craig Road, St. Louis, MO 63141

Missouri-American Water Company
Name of Issuing Corporation

For

Saddlebrooke Village
Community, Town or City

**Sewer Service Area
Legal Description**

(continued)

Quarter of the Southeast Quarter of said **Section 24**, being also on the West Line of **Section 19, Township 25 North, Range 20 West**; thence North, along said West Line of said Section to the Northwest Corner thereof and the POINT OF BEGINNING, containing 538,814,145 square feet or 123,670 acres, more or less.

* *Indicates new rate or text*

+ *Indicates change*

Date of Issue:

May 28, 2026

Effective Date:

June 27, 2026

Issued By:

Rich C. Svindland, President

727 Craig Road, St. Louis, MO 63141

Missouri-American Water Company
Name of Issuing Corporation

For

Community, Town or City

Sewer Service Area Legal Description	
HELD FOR FUTURE USE	

* *Indicates new rate or text*

+ *Indicates change*

Date of Issue:

May 28, 2026

Effective Date:

June 27, 2026

Issued By:

Rich C. Svindland, President

727 Craig Road, St. Louis, MO 63141

Missouri-American Water Company
Name of Issuing Corporation

For

Community, Town or City

Sewer Service Area Legal Description	
HELD FOR FUTURE USE	

* *Indicates new rate or text*

+ *Indicates change*

Date of Issue:

May 28, 2026

Effective Date:

June 27, 2026

Issued By:

Rich C. Svindland, President

727 Craig Road, St. Louis, MO 63141

Missouri-American Water Company
Name of Issuing Corporation

For

Homestead Estates
Community, Town or City

Sewer Service Area Legal Description	
A tract of land in U.S. Survey 385 and Sections 28, 33 and 34, Township 45 North, Range 3 East , St. Louis County, Missouri and being more particularly described as follows:	+
Homestead Estates	+
Beginning at the Southeast Corner of Fractional Section 34, Township 45 North, Range 3 East ; thence West, along the South Line of said Fractional Section to the Southwest Corner thereof; thence North, along the West Line of said Fractional Section to the South Line of U.S. Survey 385 ; thence, along said U.S Survey Line , Northwest to the Northwest Corner thereof; thence continuing along said U.S. Survey Line , Northeast to the North Line of Fractional Section 33 ; thence West, along the North Line of said Fractional Section to the Center of Rieger Road ; thence, along said Center of said Road, Northeast and thru Fractional Section 28 and U.S Survey 385 to the Center of Bonhomme Creek ; thence following the Meanders of the Center of said Creek, Southeast and South, 5,443 feet, more or less, to the South Line of said U.S. Survey 385 ; thence Southeast, along said South Line to the East Line of said Fractional Section 34 ; thence South, along said East Line to the Southeast Corner thereof and the POINT OF BEGINNING, containing 24,706,270 square feet or 567 acres, more or less.	+

* *Indicates new rate or text*

+ *Indicates change*

Date of Issue: May 28, 2026 Effective Date: June 27, 2026

Issued By: Rich C. Svindland, President
727 Craig Road, St. Louis, MO 63141

Missouri-American Water Company
Name of Issuing Corporation

For

Community, Town or City

Sewer Service Area Legal Description	
HELD FOR FUTURE USE	

* *Indicates new rate or text*

+ *Indicates change*

Date of Issue:

May 28, 2026

Effective Date:

June 27, 2026

Issued By:

Rich C. Svindland, President

727 Craig Road, St. Louis, MO 63141

Missouri-American Water Company
Name of Issuing Corporation

For

Community, Town or City

Sewer Service Area Legal Description	
HELD FOR FUTURE USE	

* *Indicates new rate or text*

+ *Indicates change*

Date of Issue:

May 28, 2026

Effective Date:

June 27, 2026

Issued By:

Rich C. Svindland, President

727 Craig Road, St. Louis, MO 63141

Missouri-American Water Company
Name of Issuing Corporation

For

Community, Town or City

Sewer Service Area Legal Description	
HELD FOR FUTURE USE	

* *Indicates new rate or text*

+ *Indicates change*

Date of Issue:

May 28, 2026

Effective Date:

June 27, 2026

Issued By:

Rich C. Svindland, President

727 Craig Road, St. Louis, MO 63141

Missouri-American Water Company
Name of Issuing Corporation

For

Hickory Hills & Temple Terrace
Community, Town or City

Sewer Service Area Legal Description	
A tract of land in Part of Sections 19, 20, 29 and 30, Township 45 North, Range 15 West , in the City of California, Moniteau County, Missouri and being more particularly described as follows:	+
<u>Hickory Hills and Temple Terrace</u>	+
Beginning at the Southwest Corner of the Northwest Quarter of the Northwest Quarter of Section 30, Township 45 North, Range 15 West ; thence North to the Northwest Corner thereof, being also the Southwest Corner of the Southwest Quarter of the Southwest Quarter of Section 19 ; thence North, along the West Line of said Quarter-Quarter Section to the Northwest Corner thereof; thence East, along the North Line of said Quarter-Quarter Section and its East prolongation to the Northeast Corner of the Southeast Quarter of the South East Quarter of Section 19 , being also the Northwest Corner of the Southwest Quarter of the Southwest Quarter of Section 20 ; thence East, along the North Line of said Quarter-Quarter Section to the Northeast Corner thereof; thence South, along the East Line of said Quarter-Quarter Section to the Southeast Corner thereof, being also the Northeast Corner of the Northwest Quarter of the Northwest Quarter of Section 29 ; thence South, along the East Line of said Quarter-Quarter Section to the Southeast Corner thereof; thence West, along the South Line of said Quarter-Quarter Section to the Southwest Corner thereof, being also the Southeast Corner of the Northeast Quarter of the Northeast Quarter of Section 30 ; thence continuing West, along the South Line of said Quarter-Quarter Section and its West prolongation to the Southwest Corner of the Northwest Quarter of the Northwest Quarter of said Section 30 and the POINT OF BEGINNING Containing 17,564,132 Square Feet or 403 Acres more or less.	+

* *Indicates new rate or text*

+ *Indicates change*

Date of Issue: May 28, 2026 Effective Date: June 27, 2026

Issued By: Rich C. Svindland, President
727 Craig Road, St. Louis, MO 63141

Missouri-American Water Company
Name of Issuing Corporation

For

Jaxson Estates
Community, Town or City

Sewer Service Area Legal Description	
A tract of land in U.S. Survey 950, Township 48 North, Range 1 East , St. Charles County, Missouri and being more particularly described as follows:	+
<u>Jaxson Estates Service Area</u>	+
Beginning at the intersection of the West Line of U.S. Survey 950 and the Southeast Corner of Fractional Section 29, Township 48 North, Range 1 East ; thence leaving said West Line in a Northeast Direction to a perpendicular intersection with the Center Line of Highway 61; thence, along said Center of Highway 61, Southeast to the South Line of said U.S. Survey 950 ; thence West, along the South Line of said U.S. Survey to the Southwest Corner thereof, being also on the East Line of Fractional Section 32 ; thence North, along the West Line of said U.S. Survey and Fractional Section to the Northeast Corner thereof, being also the Southeast Corner of said Fractional Section 29 and the POINT OF BEGINNING, containing 10,445,441 square feet or 240 acres, more or less.	+

* *Indicates new rate or text*

+ *Indicates change*

Date of Issue: May 28, 2026 Effective Date: June 27, 2026

Issued By: Rich C. Svindland, President
727 Craig Road, St. Louis, MO 63141

Missouri-American Water Company
Name of Issuing Corporation

For

City of Lawson
Community, Town or City

Sewer Service Area Legal Description	
A tract of land located in Sections 4, 5, 6, 7, 8, 9, 15, 16, 17, 18, 19, 20, 21, and 22, Township 53 North, Range 29 West and Sections 1, 2, 11, 12, 13, 24, 25 and 26, Township 53 North, Range 30 West, Sections 30, 31, 32 and 33, Township 54 North, Range 29 West Sections 35 and 36, Township 54 North, Range 30 West, Ray County, Missouri and being more particularly described as follows:	+
Lawson Service Area	+
Beginning at the Southeast Corner of Section 9, Township 53 North, Range 29 West , being also the Northwest Corner of Section 15 ; thence, East, along the North Line of said Section 15 to the Northeast Corner of the Northwest Quarter of the Northwest Quarter of said Section 15 ; thence South, along the East Line of said Quarter-Quarter Section and the South prolongation thereof to the Southeast Corner of the Southwest Quarter of the Southwest Quarter of said Section 15 , being also the Northeast Corner of the Northwest Quarter of the Northwest Quarter of Section 22 ; thence South, along the East Line of said Quarter-Quarter Section and the South prolongation thereof to the Southeast Corner of the Northwest Quarter of the Southwest Quarter of said Section 22 ; thence West, along the South Line of said Quarter-Quarter Section to the Southwest Corner thereof, being also the Southeast Corner of the Northeast Quarter of the Southeast Quarter of Section 21 ; thence continuing West, along the South Line of said Quarter-Quarter Section and the West prolongation thereof to the Southwest Corner of the Northwest Quarter of the Southwest Quarter of said Section 21 , being also the Southeast Corner of the Northeast Quarter of the Southeast Quarter of Section 20 ; thence continuing West, along the South Line of said Quarter-Quarter Section and the West prolongation thereof to the Southwest Corner of the Northwest Quarter of the Southwest Quarter of said Section 20 , being also the Southeast Corner of the Northeast Quarter of the Southeast Quarter of Section 19 ; thence continuing West, along the South Line of said Quarter-Quarter Section and the West prolongation thereof to the Southwest Corner of the Northwest Quarter of the Southwest Quarter of said Section 19 , being also on the West Line of said Section 19 ; thence North, along said West Line to the Northeast Corner of the Southeast Quarter of the Southeast Quarter of Section 24, Township 53 North, Range 30 West ; thence West, along the North Line of said Quarter-Quarter Section to the Northwest Corner thereof; thence South, along the West Line of said Quarter-Quarter Section to the Southwest Corner thereof, being on the North Line of Section 25 ; thence West, along the North Line of said Section to the Northeast Corner of the Northwest Quarter of said Section 25 ; thence South, along the East Line of said Quarter Section and the South prolongation thereof to the Southeast Corner of the Southwest Quarter of said Section 25 ; thence West, along the South Line of said Quarter Section to the Southwest Corner thereof, being also the Southeast Corner of the Southeast Quarter of the Southeast Quarter of Section 26 ; thence West, along the South Line of said Quarter-Quarter Section to the Southwest Corner thereof; thence North, along the West Line of said Quarter-Quarter Section and the North prolongation thereof to the Northwest Corner of the Northeast Quarter of the Northeast Quarter of said Section 26 , being also on the North Line of said Section; thence East, along the North Line of said Section 26 to the Southeast Corner of Section 23 ; thence North, along the East Line of said Section to the Northeast Corner thereof, being also the Southeast Corner of Section 14 ; thence continuing North, along the East Line of said Section to the Northeast Corner thereof, being also the Southeast Corner of Section 11 ; thence North, along the East Line of said Section 11 to the Southeast Corner of the Northeast Quarter of the Northeast Quarter of said Section 11 ; thence West, along the South Line of said Quarter-Quarter Section and its West prolongation thereof to the Southwest Corner of the Northwest Quarter of the Northeast Quarter of said Section 11 ; thence North, along the West Line of said Quarter-Quarter	+

* Indicates new rate or text

+ Indicates change

Date of Issue: May 28, 2026 Effective Date: June 27, 2026

Issued By: Rich C. Svindland, President
727 Craig Road, St. Louis, MO 63141

Missouri-American Water Company
Name of Issuing Corporation

For

City of Lawson
Community, Town or City

**Sewer Service Area
Legal Description**

(continued)

Section to the Northwest Corner thereof, being also the Southwest Corner of the Southeast Quarter of **Section 2**; thence North, along the West Line of said Quarter Section and the North prolongation thereof to the Northwest Corner of the Northeast Quarter of said **Section 2**, being also the Southwest Corner of the Southeast Quarter of **Section 35 Township 54 North, Range 30 West**; thence North, along the West Line of said **Quarter Section** and the North prolongation thereof to the Northwest Corner of the Northeast Quarter of **Section 35**, being on the North Line of said **Section 35**; thence East, along the North Line of said Section to the Northeast Corner thereof, being also the Northwest Corner of **Section 36**; thence continuing East, along the North Line of said Section to the Northeast Corner thereof, being also the Southwest Corner of **Section 30, Township 54 North, Range 29 West**; thence North, along the West Line of said Section to the Northwest Corner of the Southwest Quarter of the Southwest Quarter of said **Section 30**; thence East, along the North Line of said **Quarter-Quarter Section** and the East prolongation thereof to the Northeast Corner of the Southeast Quarter of the Southeast Quarter of said **Section 30**; thence South, along the East Line of said **Quarter-Quarter Section** to the Southeast Corner thereof, being also the Northwest Corner of **Section 32**; thence South, along the West Line of said Quarter Section to the Northwest Corner of the Southwest Quarter of said **Section 32**; thence East, along the North Line of said Quarter Section and the East prolongation thereof to the Northeast Corner of the Southeast Quarter of said **Section 32**, being also the Northwest Corner of the Southwest Quarter of said **Section 33**; thence continuing East, along the North Line of said Quarter Section and the East prolongation thereof to the Northeast Corner of Southeast Quarter of said **Section 33**; thence South, along the East Line of said Quarter Section to the Southeast Corner thereof being on the North Line of **Section 4, Township 53 North, Range 29 West**; thence East, to the Northeast Corner thereof; thence South, along the East Line of said **Section 4** to the Southeast Corner thereof, being also the Northeast Corner of **Section 9**; thence South, along the East Line of said Section to the Southeast Corner thereof and the POINT OF BEGINNING, containing 572,353,029 square feet or 13,139 acres, more or less.

* *Indicates new rate or text*

+ *Indicates change*

Date of Issue:

May 28, 2026

Effective Date:

June 27, 2026

Issued By:

Rich C. Svindland, President
727 Craig Road, St. Louis, MO 63141

Missouri-American Water Company
Name of Issuing Corporation

For

Rogue Creek
Community, Town or City

**Sewer Service Area
Legal Description**

A tract of land located in **Section 1 Township 38 North, Range 1 East** and **Section 6 in Township 38 North, Range 2 East**, Liberty Township, Washington County, Missouri and being more particularly described as follows:

Rogue Creek

Beginning at the Southwest corner of **Section 1, Township 38 North, Range 1 East**; thence North, along the west line of said section to the Northwest Corner thereof; thence East, along the North line of said Section 1 to the Northeast Corner thereof, being also the Northwest Corner of **Fractional Section 6, Township 38 North, Range 2 East**; thence South, along the West line of said Fractional Section 6, a distance of 2,782 feet, more or less; thence East to the East line of said Fractional Section 6; thence South, along the East line of said Fractional Section to the Southeast Corner thereof; thence West, along the South line of said **Fractional Section 6** to the Southwest Corner thereof; thence North, along the West line of said Fractional Section to the Southeast Corner of **Section 1, Township 38 North, Range 1 East**; thence Southwest, and along the South line of said **Section 1** to the Southwest Corner thereof, and the POINT OF BEGINNING. Containing 48,532,121 square feet or 1,114 Acres, more or less.

+
+
+
+
+
+
+
+
+
+
+

* *Indicates new rate or text*

+ *Indicates change*

Date of Issue: May 28, 2026 Effective Date: June 27, 2026

Issued By: Rich C. Svindland, President
727 Craig Road, St. Louis, MO 63141

Missouri-American Water Company
Name of Issuing Corporation

For

Community, Town or City

Sewer Service Area Legal Description	
HELD FOR FUTURE USE	

* *Indicates new rate or text*

+ *Indicates change*

Date of Issue:

May 28, 2026

Effective Date:

June 27, 2026

Issued By:

Rich C. Svindland, President

727 Craig Road, St. Louis, MO 63141

Missouri-American Water Company
Name of Issuing Corporation

For

Garden City
Community, Town or City

Sewer Service Area Legal Description	
A tract of land in part of Section 6, 7 and 18, Township 43 North, Range 29 West and Section 31, Township 44 North, Range 29 West and in Sections 1 and 2, Township 43 North, Range 30 West and Sections 25, 26, 27, 34, 35 and 36, Township 44 North, Range 30 West , Cass County, Missouri and being more particularly described as follows:	+
<u>Garden City</u>	+
Beginning at the Northwest Corner of the Southeast Quarter of Section 27, Township, Township 44 North, Range 30 West ; thence East, along the North Line of said Southeast Quarter to the Northeast Corner thereof, being also the Northwest Corner of the Southwest Quarter of Section 26 ; thence East, along the North Line of said Quarter Section to its intersection with the Northeast Line of Highway 7; thence Southeast, along said Northeast Line to its intersection with the East Line of said Section 26 , being also the West Line of Section 25 ; thence North, along the West Line of said Section to the Northwest Corner of the Northwest Quarter of the Southwest Quarter of the Northwest Quarter of said Section 25 ; thence East, along the North Line of said Quarter-Quarter Section and its East prolongation to the Northeast Corner of the Southeast Quarter of the Northwest Quarter of said Section 25 ; thence South, along the East Line of said Quarter-Quarter Section and its South prolongation to the Southwest Corner of the Southeast Quarter of said Section 25 ; thence East, along the South Line of said Quarter Section to the Southeast Corner of said Section 25 , being also the Northwest Corner of the Northwest Quarter of the Northwest Quarter Section 31, Township 44 North, Range 29 West ; thence South, along the West Line of said Quarter-Quarter Section to the Southwest Corner thereof; thence East, along the South Line of said Quarter-Quarter Section to the Southeast Corner thereof, being also the Northeast Corner of the Southwest Quarter of the Northwest Quarter of said Section 31 ; thence South, along the East Line of said Quarter-Quarter Section and its South prolongation to the Southeast Corner of the Northwest Quarter of the Southwest Quarter; thence West, along the South Line of said Quarter-Quarter Section to the Southeast Corner of the West Half of said Quarter-Quarter Section ; thence South, and parallel to said West Line to the South Line of said Section 31 , being also the Northeast Corner of the West Half of the Northwest Quarter of the Northwest Quarter of Section 6, Township 43 North, Range 29 West ; thence South, along the East Line of said West Half and its South prolongation to the South Line of Section 6 ; thence continuing South, along said prolongation to the North Line of the Southwest Quarter of the Southwest Quarter of Section 7 ; thence East, along the North Line of said Quarter-Quarter Section and its East prolongation to the Northeast Corner of the Southeast Quarter of the Southeast Quarter of said Section 7 ; thence South, along the East Line of said Quarter-Quarter Section to the Southeast Corner thereof, being also the Northeast Corner of the Northwest Quarter of Section 18 ; thence West, along the South Line of said Quarter Section to the Southwest Corner thereof; thence North, along the West Line of said Quarter Section and its North prolongation the Northeast Corner of the Southeast Quarter of Section 1, Township 43 North, Range 30 West ; thence West, along the North Line of said Quarter Section and its West prolongation to the Northeast Corner of the Northwest Quarter of the Southwest Quarter of said Section 1 ; thence South, along the East Line of said Quarter-Quarter Section to the Southeast Corner thereof; thence West, along the South Line of said Quarter-Quarter Section to the Southwest Corner thereof, being also the Southeast Corner of the Northeast Quarter of the Southeast Quarter of Section 2 ; thence, continuing West, along the South Line of said Quarter-Quarter Section to the Southwest Corner thereof; thence North, along the West Line of said Quarter-Quarter Section and its North prolongation to the Northwest Quarter of the Northeast Quarter of said Section 2 ; thence West, along the North Line of said Quarter-Quarter Section to the Northwest Corner thereof, being also the Southeast Corner of the Southwest Quarter of Section 35, Township	+

* Indicates new rate or text

+ Indicates change

Date of Issue: May 28, 2026 Effective Date: June 27, 2026

Issued By: Rich C. Svindland, President
727 Craig Road, St. Louis, MO 63141

Missouri-American Water Company
Name of Issuing Corporation

For

Garden City
Community, Town or City

**Sewer Service Area
Legal Description**

(continued)

44 North, Range 30 West; thence North, along the East Line of said Quarter Section to the Northeast Corner thereof; thence West, along the North Line of said Quarter Section to the Northwest Corner thereof, being also the Southeast Corner of the Northeast Quarter of **Section 34**; thence West, along the South Line of said Quarter Section to the Southwest Corner thereof; thence North, along the West Lin of said Quarter Section to the Northwest Corner thereof, being also the Southwest Corner of the Southeast Quarter of **Section 27**; thence North, along the West Line of said Quarter Section to the Northwest Corner thereof and the POINT OF BEGINNING, containing 125,498,311 square feet or 2881 acres, more or less.

+
+
+
+
+
+
+

* *Indicates new rate or text*

+ *Indicates change*

Date of Issue:

May 28, 2026

Effective Date:

June 27, 2026

Issued By:

Rich C. Svindland, President
727 Craig Road, St. Louis, MO 63141

Missouri-American Water Company
Name of Issuing Corporation

For

City of Eureka
Community, Town or City

Sewer Service Area Legal Description	
HELD FOR FUTURE USE	

* *Indicates new rate or text*

+ *Indicates change*

Date of Issue:

May 28, 2026

Effective Date:

June 27, 2026

Issued By:

Rich C. Svindland, President

727 Craig Road, St. Louis, MO 63141