



January 29, 2020

VIA ELECTRONIC FILING

Chief RLJ Morris L. Woodruff, Secretary
Missouri Public Service Commission
P.O. Box 360
Jefferson City, 65102

Re: MoPSC Case No. SA-2020-0132
Missouri American Water Company (Sewer)

Dear Judge Woodruff,

On behalf of Missouri-American Water Company (“MAWC” or “Company”), I am providing to the Missouri Public Service Commission (“Commission”) for filing tariff sheets in electronic form. The compliance tariff sheets are being filed pursuant to and in conformity with the Report and Order issued on January 21, 2020. The proposed tariff sheets are listed on **Appendix A**, bear a date of issue of January 29, 2020, and an effective date of February 28, 2020.

After discussions with Commission Staff, it was determined that tariff sheet No. 13.4 does not require revision.

Please see that this filing is brought to the attention of the appropriate Commission personnel, and please let me know if you have any questions or concerns regarding this tariff filing.

Brian LaGrand
Director of Rates
Missouri American Water

APPENDIX A

LIST OF TARIFF SHEETS BEING FILED

SEWER

P.S.C. Mo. No. 26

7th Revised Sheet No. IN 1.3, Cancelling 6th Revised Sheet No. IN 1.3

8th Revised Sheet No. IN 1.4, Cancelling 7th Revised Sheet No. IN 1.4

9th Revised Sheet No. IN 1.5, Cancelling 8th Revised Sheet No. IN 1.5

Original Sheet No. MP 19.1

Original Sheet No. CA 18.1

3rd Revised Sheet No. RT 3.1, Cancelling 2nd Revised Sheet No. RT 3.1

Missouri-American Water Company
Name of Issuing Corporation

For

**Rules Governing Rendering of
Sewer Service**

INDEX

Sheet No.

MP 1.1	Map of Service Area – Arnold
MP 2.1	Map of Service Area – Platte County
MP 3.1	Map of Service Area – Incline Village
MP 4.1	Map of Service Area – Anna Meadows
MP 5.1	Map of Service Area – Stonebridge Village
MP 6.1	Map of Service Area – Saddlebrooke Village
MP 7.1	Map of Service Area – Emerald Pointe
MP 8.1	Map of Service Area – Cedar Hill
MP 8.2	Map of Service Area – Pevely Farms
MP 8.3	Map of Service Area – Homestead Estates
MP 8.4	Map of Service Area – Radcliffe Place
MP 9.1	Map of Service Area – Meramec (Fenton)
MP 10.1	Map of Service Area – Morgan County (Ozark Meadows)
MP 11.1	Map of Service Area – Cole & Callaway Counties (Jefferson City)
MP 12.1	Map of Service Area – Pettis County (Maplewood)
MP 13.1	Map of Service Area – Benton County
MP 14.1	Map of Service Area – Hickory Hills & Temple Terrace
MP 15.1	Map of Service Area – Jaxson Estates
MP 16.1	Map of Service Area – Lawson
MP 17.1	Map of Service Area – Rogue Creek
MP 18.1	Map of Service Area – Timber Springs
MP 19.1	Map of Service Area – Clinton Estates

*

* *Indicates new rate or text*

+ *Indicates change*

Date of Issue: January 29, 2020 Effective Date: February 28, 2020

Issued By: Deborah D. Dewey, President
727 Craig Road, St. Louis, MO 63141

Missouri-American Water Company
Name of Issuing Corporation

For

**Rules Governing Rendering of
Sewer Service**

INDEX

Sheet No.

CA 1.1 – CA 1.2	Legal Description of Service Area – Arnold
CA 2.1	Legal Description of Service Area – Platte County
CA 3.1 – CA 3.2	Legal Description of Service Area – Incline Village
CA 4.1	Legal Description of Service Area – Anna Meadows
CA 5.1 – CA 5.6	Legal Description of Service Area – Cole & Callaway Counties
CA 5.7	Legal Description of Service Area – Pettis County
CA 6.1	Legal Description of Service Area – Benton County
CA 7.1 – CA 7.3	Legal Description of Service Area – Stonebridge Village
CA 8.1	Legal Description of Service Area – Saddlebrooke Village
CA 9.1 – CA 9.4	Legal Description of Service Area – Emerald Pointe
CA 10.1	Legal Description of Service Area – Cedar Hill
CA 10.2 – CA 10.3	Legal Description of Service Area – Pevely Farms
CA 10.4 – CA 10.5	Legal Description of Service Area – Homestead Estates
CA 10.6 – CA 10.7	Legal Description of Service Area – Radcliffe Place
CA 11.1	Legal Description of Service Area – Meramec (Fenton)
CA 12.1	Legal Description of Service Area – Morgan County (Ozark Meadows)
CA 13.1	Legal Description of Service Area – Hickory Hills & Temple Terrace
CA 14.1	Legal Description of Service Area – Jaxson Estates
CA 15.1	Legal Description of Service Area – Lawson
CA 16.1 – CA 16.2	Legal Description of Service Area – Rogue Creek
CA 17.1	Legal Description of Service Area – Timber Springs
CA 18.1	Legal Description of Service Area – Clinton Estates

*

* *Indicates new rate or text*

+ *Indicates change*

Date of Issue:

January 29, 2020

Effective Date:

February 28, 2020

Issued By:

Deborah D. Dewey, President
727 Craig Road, St. Louis, MO 63141

Missouri-American Water Company
Name of Issuing Corporation

For

**Rules Governing Rendering of
Sewer Service**

INDEX

Sheet No.

RT 1.1	Schedule of Rates – City of Arnold	
RT 2.1	Schedule of Rates – Cedar Hill, Jefferson City, Cole, Callaway and Benton Counties, Emerald Pointe, Branson Canyon, Incline Village, Ozark Meadows, Platte County, Stonebridge Village, Saddlebrooke Village, Wardsville, Pevely Farms, Homestead Estates, Radcliffe Place, and Rogue Creek	
RT 3.1	Schedule of Rates – Pettis County (Maplewood, Quail Run, Brooking Park, Westlake Village), Fenton, Hickory Hills, Temple Terrace, Anna Meadows, Jaxson Estates, Timber Springs, and Clinton Estates	*
RT 3.2	Schedule of Rates – City of Lawson	
RT 4.1	Held for Future Use	
RT 5.1	Held for Future Use	
RT 6.1	Held for Future Use	
RT 7.1	Held for Future Use	
RT 8.1	Held for Future Use	
RT 9.1	Held for Future Use	
RT 10.1	Held for Future Use	
RT 11.1	Held for Future Use	
RT 11.2	Held for Future Use	
RT 12.1	Held for Future Use	
RT 13.1	Held for Future Use	
RT 14.1	Held for Future Use	

* *Indicates new rate or text*

+ *Indicates change*

Date of Issue: January 29, 2020 Effective Date: February 28, 2020

Issued By: Deborah D. Dewey, President
727 Craig Road, St. Louis, MO 63141

Missouri-American Water Company
Name of Issuing Corporation

For

Clinton Estates
Community, Town or City

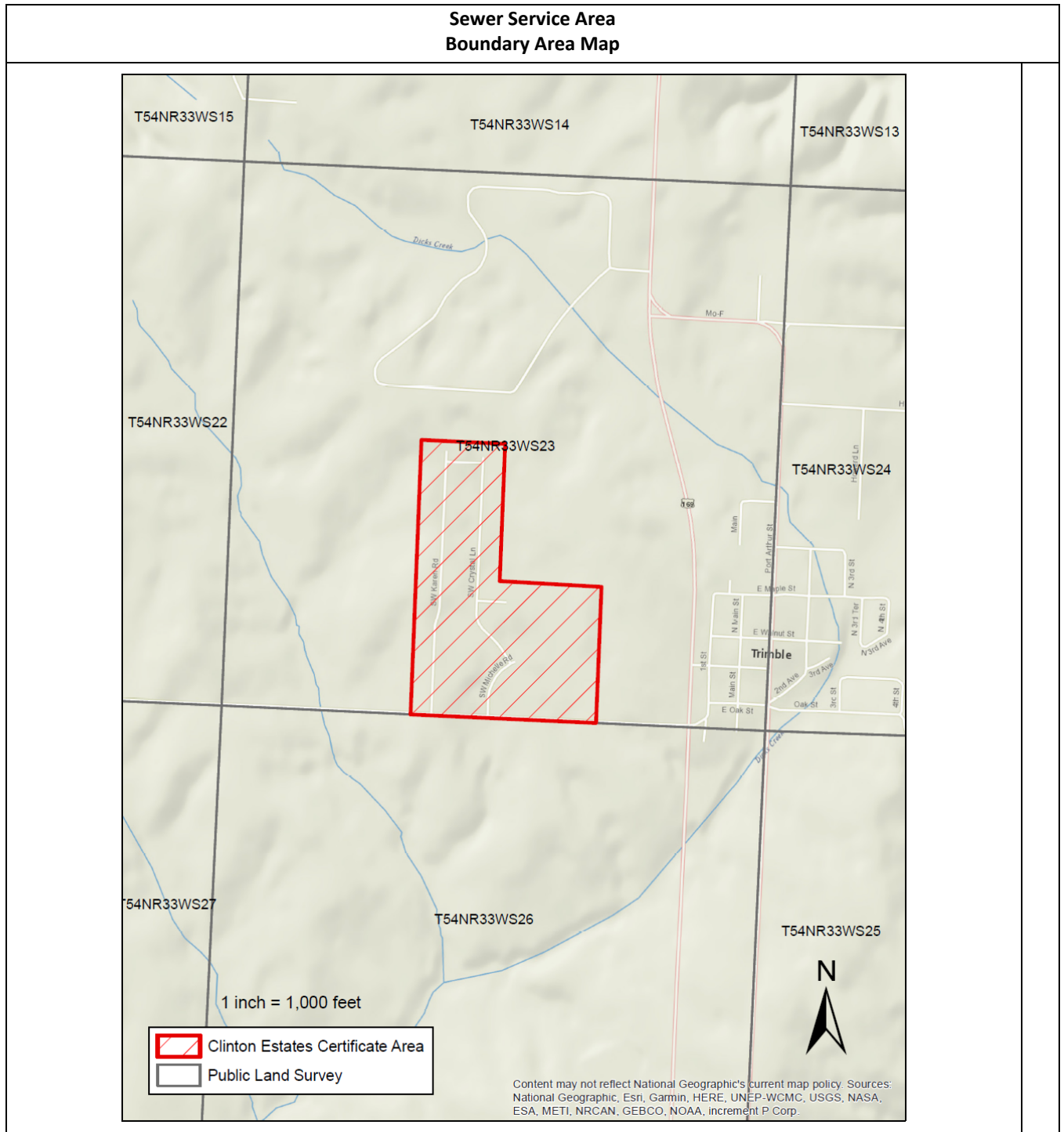

* *Indicates new rate or text*

+ *Indicates change*

Date of Issue:

January 29, 2020

Effective Date:

February 28, 2020

Issued By:

Deborah D. Dewey, President
727 Craig Road, St. Louis, MO 63141

Missouri-American Water Company
Name of Issuing Corporation

For

Clinton Estates
Community, Town or City

**Sewer Service Area
Legal Description**

A tract known as Clinton Estates Subdivision, according to the plat thereof recorded in The Records of Clinton County, Missouri, located in portions of the East half of the Southwest Quarter and the Southwest quarter of the Southeast Quarter of Section 23, Township 54 North, Range 33 West, of the Fifth Principal Meridian, in the county of Clinton in the State of Missouri and being more particularly described as follows:

Beginning at the Southwest corner of the Southeast Quarter of said Section 23; thence North 89°59'47" West, 817.59' along the South line of said East half of the Southwest Quarter of Section 23; thence North 00°04'47 East, 2645.87' to the North line of said East Half of the Southwest Quarter of Section 23; thence South 89°32'21" East, 809.95' along said North line to the Center of said Section 23; thence South 00°05'13" West, 1319.70' along the East line of said East Half of the Southwest Quarter of Section 23 to the Northwest corner of said Southwest Quarter of the Southeast Quarter of Section 23; thence South 89°46'23" East, 999.74' along the North line of said Southwest Quarter of Southeast Quarter of Section 23; thence South 00°06'22" East, 971.61'; thence North 56°37'39" West, 12.96'; thence South 00°00'34" East, 351.00' to the South line of said Southwest Quarter of the Southeast Quarter of Section 23; thence South 89°59'06" West, 988.78' along said South line to the point of beginning, containing 79.5 acres.

* *Indicates new rate or text*

+ *Indicates change*

Date of Issue: January 29, 2020

Effective Date: February 28, 2020

Issued By: Deborah D. Dewey, President
727 Craig Road, St. Louis, MO 63141

Missouri-American Water Company

For

Pettis County (Maplewood, Quail Run, Brooking Park, Westlake Village), Fenton, Hickory Hills, Temple Terrace, Anna Meadows, Jaxson Estates, Timber Springs, and Clinton Estates

Name of Issuing Corporation

Community, Town or City

**Sewer Service
Schedule of Rates**

AVAILABILITY – This rate is available to any sewer customer within the Company’s service area and adjacent to the Company’s collecting sewers suitable for supplying the service requested.

MONTHLY RATE:

RESIDENTIAL CUSTOMERS

Single Family Residence	\$38.75
Mobile homes located inside a mobile home park	\$38.75
Multiple Family Residence, per Unit	\$38.75

COMMERCIAL CUSTOMERS

Commercial Minimum	\$38.75
--------------------	---------

Meter Charge

5/8"	\$38.75
3/4"	\$50.42
1"	\$73.68
1-1/2"	\$131.89
2"	\$201.75
3"	\$355.44
4"	\$582.37

All Usage over 6,000 gallons (per 1,000 gallons)	\$6.4590
--------------------------------------------------	----------

PAYMENT TERMS - All bills for service under this schedule will be rendered in arrears on a monthly basis. The due date on the tariff shall be ten (10) days after the "date of rendition" of the bill to the customer. The customer's bill will be due and payable after this due date. The delinquent date printed on the bill will not be less than twenty-one (21) days after the date of the postmark of the bill. Any accounts remaining unpaid at the expiration of twenty-one (21) days shall be considered delinquent and the Company may take such action as specified in its filed rules and regulations.

TAXES - These rates do not include any municipal, state or federal taxes computed on either billing or consumption basis. Any such taxes applicable shall be added as separate items in rendering each bill.

* *Indicates new rate or text*

+ *Indicates change*

Date of Issue:

January 29, 2020

Effective Date:

February 28, 2020

Issued By:

Deborah D. Dewey, President
727 Craig Road, St. Louis, MO 63141