

Liberty Utilities (Missouri Water) LLC
d/b/a Liberty Utilities or Liberty

FOR – Timber Creek, Ozark Mountain,
Cape Rock Village, Savers Farm,
Bolivar

RULES GOVERNING RENDERING OF
SEWER SERVICE

LIBERTY UTILITIES (MISSOURI WATER) LLC
D.B.A. LIBERTY UTILITIES OR LIBERTY

SCHEDULE OF RATES, RULES AND REGULATIONS
AND CONDITIONS OF SERVICE
GOVERNING THE PROVISION AND TAKING OF SEWER SERVICE

DATE OF ISSUE: _____
Month Day Year

DATE EFFECTIVE: _____
Month Day Year

ISSUED BY: Sheri Richard
Name of Officer

Director, Rates & Regulatory Affairs
Title

Joplin, MO
Address

Name of Utility: Liberty Utilities (Missouri Water), LLC d/b/a Liberty Utilities or Liberty
Service Area: Missouri Service Area

Rules and Regulations Governing Rendering of Sewer Service	
INDEX	
Sheet No.	
1.....	Index
2.....	Maps
3.....	Legal Description of Service Areas
4.....	Schedule of Rates
4.1.....	Cape Rock Village and Savers Farm Rate Schedule
4.2.....	Timber Creek and Ozark Mountain Rate Schedule
4.3.....	Bolivar Rate Schedule
5.....	Schedule of Service Charges
Rule No	
6.....	1 Definitions
7.....	2 General Matters
8.....	3 Limited Authority of Company Employees
9.....	4 Applications for Sewer Service
10.....	5 Inside Piping and Customer Service Sewer
11.....	5a Pressure Collecting Sewers
12.....	6 Improper or Excessive Use
13.....	7 Discontinuance of Service
14.....	8 Termination of Service
15.....	9 Interruptions in Service
16.....	10 Bills for Service
17.....	11 Extension of Collecting Sewers

DATE OF ISSUE _____

DATE EFFECTIVE _____

ISSUED BY	<u>Sheri Richard</u>	<u>Director Rates and Regulatory Affairs</u>	<u>602 S. Joplin Ave Joplin, MO</u>
	name of officer	title	address

Name of Utility: Liberty Utilities (Missouri Water), LLC d/b/a Liberty Utilities or Liberty
Service Area: Bolivar, Polk County, Missouri

Rules and Regulations Governing Rendering of
Sewer Service

Map of Service Area
Bolivar (Polk County)

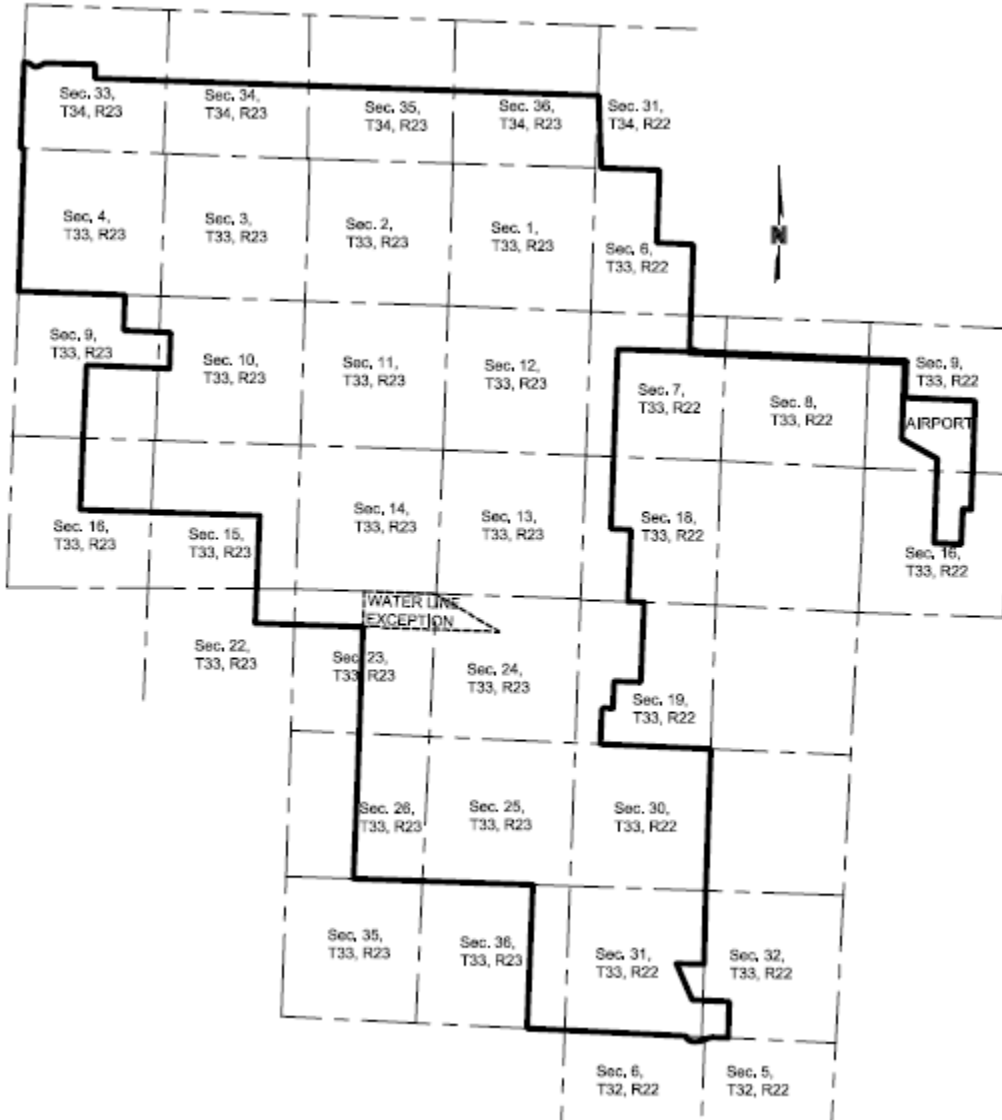

DATE OF ISSUE _____

DATE EFFECTIVE _____

Month Day Year

Month Day Year

ISSUED BY Sheri Richard
name of officer

Director, Rates and Regulatory Affairs
title

602 S. Joplin Ave Joplin, MO
address

Name of Utility: Liberty Utilities (Missouri Water), LLC d/b/a Liberty Utilities or Liberty
Service Area: Bolivar, Polk County, Missouri

Rules and Regulations Governing Rendering of
Sewer Service

Legal Description of Service Area

The following description includes all or part of the following sections:

Sections Thirty-three (33), Thirty-four (34), Thirty- Five (35), and Thirty-six (36) all in Township Thirty-Four (34) North, Range Twenty-three (23) West; Section Thirty-one (31), Township Thirty-Four (34) North, Range Twenty-two (22) West; Sections One (1), Two (2), Three (3), Four (4), Nine (9), Ten (10), Eleven (11), Twelve (12), Thirteen (13), Fourteen (14), Fifteen (15), Sixteen (16), Twenty-two (22), Twenty-three (23), Twenty-four (24), and Twenty-five (25), Twenty-six (26), Thirty-five (35) and Thirty-six (36) all in Township Thirty-three (33) North, Range Twenty-three (23) West; Sections Six (6), Seven (7), Eight (8), Nine (9), Sixteen (16), Eighteen (18), Nineteen (19), Thirty (30), Thirty-one (31) and Thirty-two (32), all in Township Thirty-three-(33) North, Range Twenty-two (22) West; and Sections Five (5) and Six (6), Township Thirty-two (32) North, Range Twenty-two (22) West, all in Polk County, Missouri. More particularly described as follows:

Beginning at the Northwest corner of the Southeast Quarter of said Section Thirty-three (33), Township Thirty-four (34), Range Twenty-three (23); Thence East along the North line of said Southeast Quarter of Section Thirty-three (33) to the Northeast corner of said Southeast Quarter; Thence continuing East along the North line of the Southwest Quarter and Southeast Quarter of said Section Thirty-four (34), Section Thirty-five (35), and Section Thirty-six (36) all in Township Thirty-four (34), Range Twenty-three (23) to the intersection of Missouri Highway D and East 425th/ Road, said point being in Section Thirty-one (31), Township Thirty-four (34), Range Twenty-two (22); Thence Southeasterly along the centerline of said Missouri Highway D to the intersection of East 430th/ Road; Thence East along the centerline of said East 430th/ Road to the Northwest corner of the Northeast Quarter of Section Six (6), Township Thirty-three (33), Range Twenty-two (22), said point being the Northwest corner of Parcel 2 of said Section Six (6), recorded in Book 2017L at Page 190; Thence South along the West line of said Parcel 2 of Section Six (6) to the centerline of East Division Street (East 435th/ Road); Thence East along the centerline of said East Division Street to a point directly North of the Northeast corner of Parcel 5 of Section Six (6), Township Thirty-three (33), Range Twenty-two (22), recorded in Book 2014L at Page 2254; Thence South along the East line of said Parcel 5 of Section Six (6) to the Southeast corner of Parcel 2 of Section Seven (7), Township Thirty-three (33), Range Twenty-two (22), recorded in Book 2016L at Page 1067, said point being on the North Right-of-Way line Highway 32; Thence East along said North Right-of-Way line to a point directly North of the East Right-of-Way line of Airport Drive; Thence South along said East line of Airport Drive to the Northwest corner of Parcel 14.05 of Section Nine (9), Township thirty-three (33), Range Twenty-two (22), recorded in Book 737 at Page 889; Thence East along the North line of said Parcel 14.05 of Section Nine (9) and Parcel 14.04 of Section Nine (9), Township Thirty-three (33), Range Twenty-two (22), recorded in Book 562 at Page 556 to the centerline of South 157th/ Road; Thence South along said centerline to the Northwest corner of Parcel 1.06 of Section Sixteen (16), Township Thirty-three (33), Range Twenty-two (22), recorded in Book 562 at Page 556;

DATE OF ISSUE _____

DATE EFFECTIVE _____

ISSUED BY Sheri Richard
Month Day Year
name of officer

Director Rates and Regulatory Affairs
title

602 S. Joplin Ave Joplin, MO
Month Day Year
address

Name of Utility: Liberty Utilities (Missouri Water), LLC d/b/a Liberty Utilities or Liberty
 Service Area: Bolivar, Polk County, Missouri

Rules and Regulations Governing Rendering of Sewer Service
<u>Legal Description of Service Area</u> (continued)
<p>Thence South along the East line of said Parcel 1.06 of Section Sixteen (16) to an angle point; Thence West line along a line of said Parcel 1.06 of Section Sixteen (16) to an angle point; Thence South along the East line of said Parcel 1.06 of Section Sixteen (16) to the centerline of East 455th/ Road; Thence West along said centerline to a point directly South of the Southwest corner of said Parcel 1.06 of Section Sixteen (16), said point being the Southwest corner of the Northeast Quarter of said Section Sixteen (16); Thence North along the West line of said Parcel 1.06 of Section Sixteen (16) and said Parcel 14.04 of Section Nine (9) to an angle point; Thence Northwesterly along a Southerly line of said Parcel 14.04 of Section Nine (9) to the West Right-of-Way line of Airport Road; Thence North along said West Right-of-Way line to the South Right-of-Way line of Highway 32; Thence West along said South Right-of-Way line to a point directly South of the Southwest corner of Parcel 1.01 of Section Seven (7), Township Thirty-three (33), Range Twenty-two (22), recorded in Book 2016L at Page 2513, said point being near the intersection of said Highway 32 and East Buffalo Street; Thence North to the centerline of East Buffalo Street if extended East; Thence West along said centerline of East Buffalo Street to the centerline of South 132nd/ Road; Thence South along said centerline of South 132nd/ Road to the centerline of East Mt. Gilead Road, said point being on the North line of the Southwest Quarter of Section Eighteen (18), Township Thirty-three (33), Range Twenty-two (22); Thence East along said centerline of East Mt. Gilead Road (East 455th/ Road) to a point directly North of the Northwest corner of Parcel 10 of Section Eighteen (18), Township Thirty-three (33), Range Twenty-two (22), recorded in Book 2015L at Page 349; Thence South along the West line of said Parcel 10 of Section Eighteen (18) to a point on the North line of Section Nineteen (19), Township Thirty-three (33), Range Twenty-two (22), said point being on the North line of Parcel 3 of Section Nineteen (19), Township Thirty-three (33), Range Twenty-two (22), recorded in Book 746 at Page 991; Thence East along the North line of said Section Nineteen (19) to the Northeast corner of said Parcel 3 of Section Nineteen (19); Thence South along the East line of said Parcel 3 of Section Nineteen (19) to the Southeast corner of said Parcel 3 of Section Nineteen (19); Thence West along the South line of said Parcel 3 of Section Nineteen (19) to the Northeast corner of Parcel 14.02 of Section Nineteen (19), Township Thirty-three (33), Range Twenty-two (22), recorded in Book 2014L at Page 1788; Thence South along the East line of said Parcel 14.02 of Section Nineteen (19) to the Southeast corner of Parcel 14.03 of Section Nineteen (19), Township Thirty-three (33), Range Twenty-two (22), recorded in Book 760, Page 872; Thence West along the South line of said Parcel 14.03 of Section Nineteen (19) to the Southwest corner of said Parcel 14.03 of Section Nineteen (19); Thence Southwesterly to the Northeast corner of Parcel 14.11 of Section Nineteen (19), Township Thirty-three (33), Range Twenty-two (22), recorded in Book 2018L at Page 1368; Thence South along the East line of said Parcel 14.11 of Section Nineteen (19) to the Northwest corner of Parcel 9.03 of Section Nineteen (19), Township Thirty-three (33), Range Twenty-two (22), recorded in Book 2013L at Page 3912; Thence South along the West line of said Parcel 9.03 of Section Nineteen (19) to the centerline of East 470th/ Road, said point being on the North line of Section Thirty (30), Township Thirty-three (33), Range</p>

DATE OF ISSUE _____ _____ Month Day Year	DATE EFFECTIVE _____ _____ Month Day Year
ISSUED BY <u>Sheri Richard</u> name of officer	<u>Director Rates and Regulatory Affairs</u> title
	<u>602 S. Joplin Ave Joplin, MO</u> address

Name of Utility: Liberty Utilities (Missouri Water), LLC d/b/a Liberty Utilities or Liberty
 Service Area: Bolivar, Polk County, Missouri

Rules and Regulations Governing Rendering of Sewer Service
<u>Legal Description of Service Area</u> (continued)
<p>Twenty-two (22); Thence East along said North line of Section Thirty (30) to the Northeast corner of said Section Thirty (30); Thence South along the East line of said Section Thirty (30), said line also being the centerline of South 140th Road, to the Northeast corner of Section Thirty-one (31), Township Thirty-three (33), Range Twenty-two (22); Thence South along the East line of said Section Thirty-one (31) to the Southeast corner of the Northeast Quarter of said Section Thirty-one (31); Thence West along the South line of said Northeast Quarter of Section Thirty-one (31) to the East Right-of-Way line of Highway 13 (South 138th/ Road); Thence Southeasterly along said Right-of-Way line of Highway 13 to the Southwest corner of Parcel 16.01 of Section Thirty-one (31), Township Thirty-three (33), Range Twenty-two (22), recorded in Book 2019L at Page 4814; Thence along the South line of said Parcel 16.01 and the South line of Parcel 8.01 of Section Thirty-two (32), Township Thirty-three (33), Range Twenty-two (22), recorded in Book 2019L at Page 4814 to the Northeast corner of Parcel 9 of Section Thirty-two (32), Township Thirty-three (33), Range Twenty-two (22), recorded in Book 2018L at Page 354; Thence South along the East line of said Parcel 9 of Section Thirty-two (32) to the South line of said Section Thirty-two (32), said point being on the centerline of East 490th/ Road; Thence West along said centerline of East 490th/ Road as it curves and crosses Highway 13 in Sections Five (5) and Six (6), Township Thirty-two (32), Range Twenty-two (22), to the intersection with South 135th/ Road at the South line of Section Thirty-one (31), Township Thirty-three (33), Range Twenty-two (22); Thence West along the South line of said Section Thirty-one (31) to the Southwest corner of said Section Thirty-one (31), said point being the Southeast corner of Section Thirty-six (36), Township Thirty-three (33), Range Twenty-three (23); Thence West along the South line of said Section Thirty-six (36) to the centerline of South 127th/ Road; Thence North along said centerline of South 127th/ Road to the North line of said Section Thirty-six (36), said point being on the centerline of State Highway U; Thence West along the North line of said Section Thirty-six (36) and Section Thirty-five (35) to the Northwest corner of the Northeast Quarter of Section Thirty-five (35), Township Thirty-three (33), Range Twenty-three (23), said point also being the centerline of South 115th/ Road (Shelton Road); Thence North along the West line of the Southeast Quarter and Northeast Quarter of Section Twenty-six (26) and the West line of the Southeast Quarter and South Half of the Northeast Quarter of Section Twenty-three (23) all in Township Thirty-three (33), Range Twenty-three (23), said line being the centerline of South 115th/ Road, to a point directly East of the Northeast corner of Parcel 9 of Section Twenty-three (23), Township Thirty-three (33), Range Twenty-three (23), recorded in Book 625 at Page 894; Thence West along the North line of said Parcel 9 of Section Twenty-three (23) and Parcel 5 of Section Twenty-two (22), Township Thirty-three (33), Range Twenty-three (23), recorded in Book 484 at Page 562 to the centerline of South 107th/ Road; Thence North along said centerline of South 107th/ Road, to the North line of the Southeast Quarter of said Section Fifteen (15), Township Thirty-three (33), Range Twenty-three (23); Thence West along the North line of said Southeast Quarter and the North line of the Southwest Quarter of Section Fifteen (15) and the North line of the Southeast Quarter of Section Sixteen (16), Township Thirty-three</p>

DATE OF ISSUE _____ _____ Month Day Year ISSUED BY <u>Sheri Richard</u> name of officer	DATE EFFECTIVE _____ _____ Month Day Year Director Rates and Regulatory Affairs title
_____ _____ Month Day Year 602 S. Joplin Ave Joplin, MO address	

Name of Utility: Liberty Utilities (Missouri Water), LLC d/b/a Liberty Utilities or Liberty
Service Area: Bolivar, Polk County, Missouri

Rules and Regulations Governing Rendering of
Sewer Service

Legal Description of Service Area (continued)

(33), Range Twenty-three (23) to the centerline of T Highway, said point being the Southwest corner of the Northeast Quarter of said Section Sixteen (16); Thence North along the West line of said Northeast Quarter of Section Sixteen (16) to the Northwest corner of said Northeast Quarter of Section Sixteen (16), said point being the Southwest corner of the Southeast Quarter of Section Nine (9), Township Thirty-three (33), Range Twenty-three (23); Thence North along the West line of said Southeast Quarter of Section Nine (9) to the Northwest corner of said Southeast Quarter of Section Nine (9); Thence East along the North line of said Southeast Quarter of Section Nine (9) to the Northeast corner of said Southeast Quarter of Section Nine (9), said point being in the centerline of East 444th/ Road and the Northwest corner of the Southwest Quarter of Section Ten (10), Township Thirty-three (33), Range Twenty-three (23); Thence East along said centerline of East 444th/ Road to a point directly South of the Southeast corner of Parcel 18 of Section Ten (10), Township Thirty-three (33), Range Twenty-three (23) recorded in Book 2012L at Page 14; Thence North along the East line of said Parcel 18 of Section Ten (10) to the Northeast corner of said Parcel 18 of Section Ten (10); Thence West along the North line of said Parcel 18 of Section Ten (10) to the Southwest corner of Parcel 1 of Section Nine (9), Township Thirty-three (33), Range Twenty-three (23), recorded in Book 2015L at Page 4327; Thence North along the West line of said Parcel 1 of Section Nine (9) to the centerline of Highway 32, said point being on the South line of Section Four (4), Township Thirty-three (33), Range Twenty-two (22); Thence West along said centerline of Highway 32 to the Northwest corner of said Section Nine (9), said point being in the centerline of South 90th/ Road; Thence North along the West line of Section Four (4), Township Thirty-three (33), Range Twenty-three (23) to the Northwest corner of said Section Four (4), said line also being the centerline of South 90th/ Road; Thence West along the South line of Section Thirty-three (33), Township Thirty-four (34), Range Twenty-three (23) to the Southwest corner of said Section Thirty-three (33); Thence North along the West line of said Section Thirty-three (33), said line also being the centerline of said South 90th/ Road, to the centerline of East 425th/ Road; Thence East along said centerline of East 425th/ Road as it curves and crosses Highway 13, to the East line of the Northwest Quarter of said Section Thirty-three (33); Thence South along the East line of said Northwest Quarter and the centerline of said East 425th/ Road, to the Northwest corner of the Southeast Quarter of said Section Thirty-three (33), said point being the Point of Beginning.

DATE OF ISSUE _____

DATE EFFECTIVE _____

ISSUED BY Sheri Richard
Month Day Year
name of officer

Director Rates and Regulatory Affairs
title

602 S. Joplin Ave Joplin, MO
Month Day Year
address

Name of Utility: Liberty Utilities (Missouri Water), LLC d/b/a Liberty Utilities or Liberty
Service Area: Bolivar, Polk County, Missouri

Rules and Regulations Governing Rendering of Sewer Service - Residential	
<u>SCHEDULE OF RATES</u>	
<u>MINIMUM MONTHLY CUSTOMER CHARGE</u>	
Customer Charge (Includes first 2,000 gallons)	\$ 30.03
<u>COMMODITY CHARGE:</u>	
Each additional 1,000 gallons of <u>all</u> potable water use	\$ 5.32

DATE OF ISSUE _____

DATE EFFECTIVE _____

Month Day Year

Month Day Year

ISSUED BY Sheri Richard Director, Rates and Regulatory Affairs 602 S. Joplin Ave Joplin, MO
name of officer title address

