

FILED
February 04, 2016
Data Center
Missouri Public
Service Commission

Ameren Transmission
Mark Twain Transmission Project
Parcel ID: 13-09.0-29-000-00-
02.000000
Owner: KIMBRELL DEVELOPERS
LTD



Parcel Boundary
Proposed ROW

Current Proposed Centerline
Existing Transmission Lines
Road

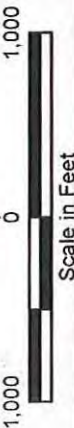

Scale in Feet

Source: MSDis; Esri; Ameren; Burns & McDonnell Engineering.

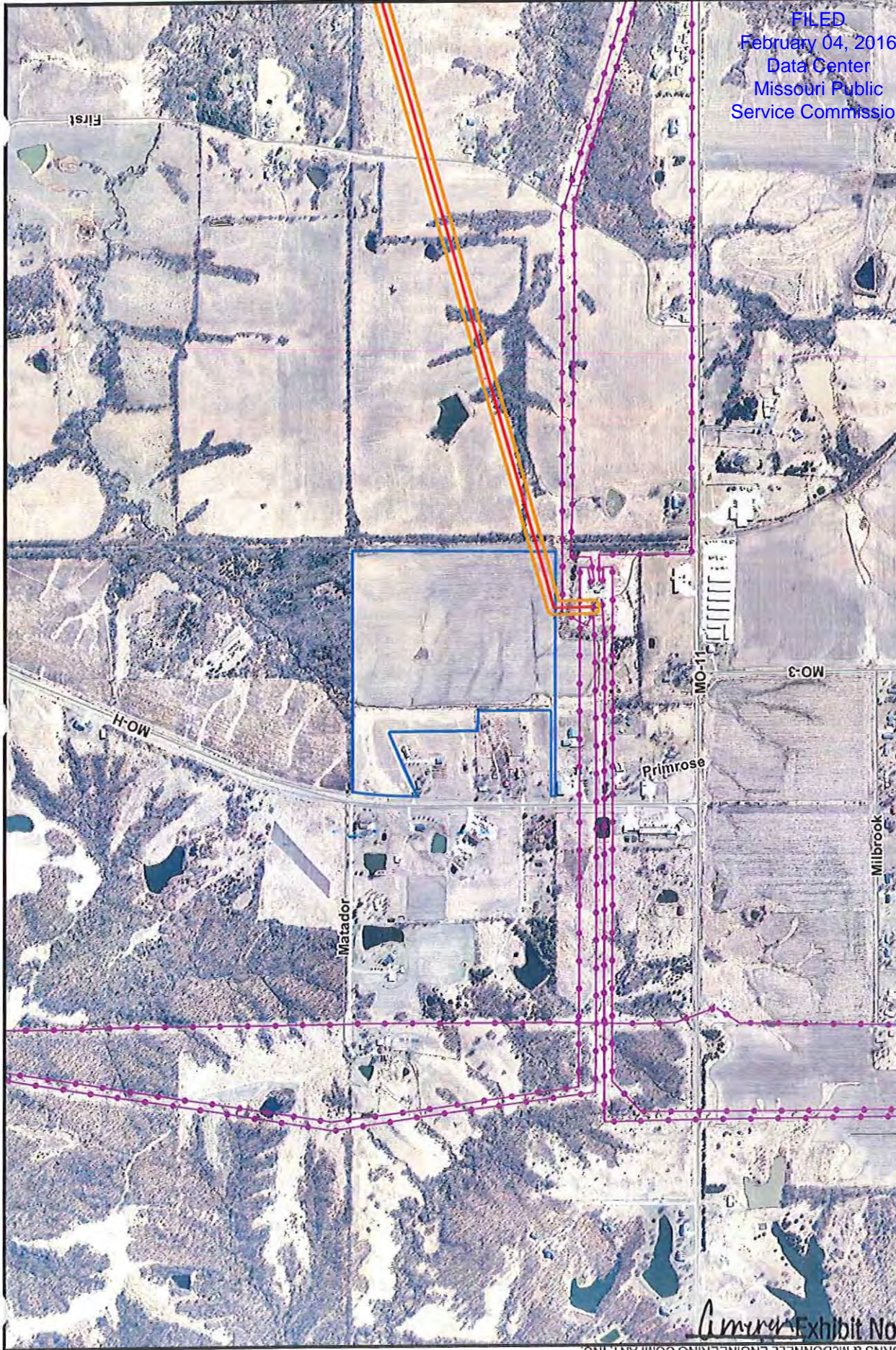



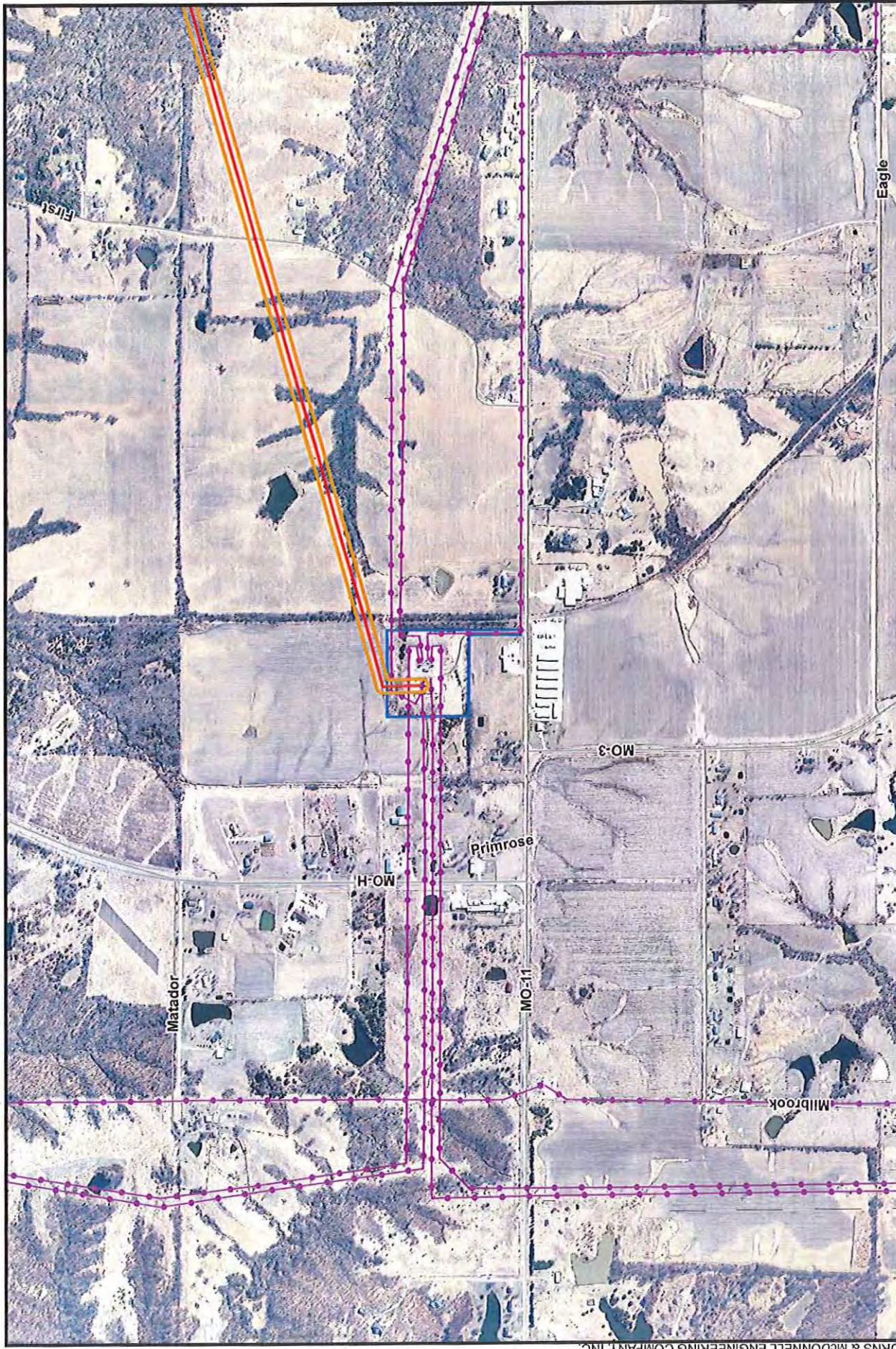

Ameren Exhibit No. 74
Date: 2/4/16 Reporter: [Signature]
File No. EA2015-0146

Copyright © 2010 Burns & McDonnell Engineering Company Inc. All rights reserved. This document is the property of Burns & McDonnell Engineering Company Inc. and its licensors. No part of this document may be reproduced, stored in a retrieval system, or transmitted in any form or by any means, electronic, mechanical, photocopying, recording, or by any information storage and retrieval system, without the prior written permission of Burns & McDonnell Engineering Company Inc.



Ameren Transmission
 Mark Twain Transmission Project
 Parcel ID: 13-09.0-29-000-00-
 23.000000
 Owner: UNION ELECTRIC
 COMPANY



-  Current Proposed Centerline
-  Existing Transmission Lines
-  Parcel Boundary
-  Proposed ROW
-  Road

Scale in Feet



1,000 0 1,000

So: 3DIS; Esri; Ameren; Burns & McDonnell Engineering.

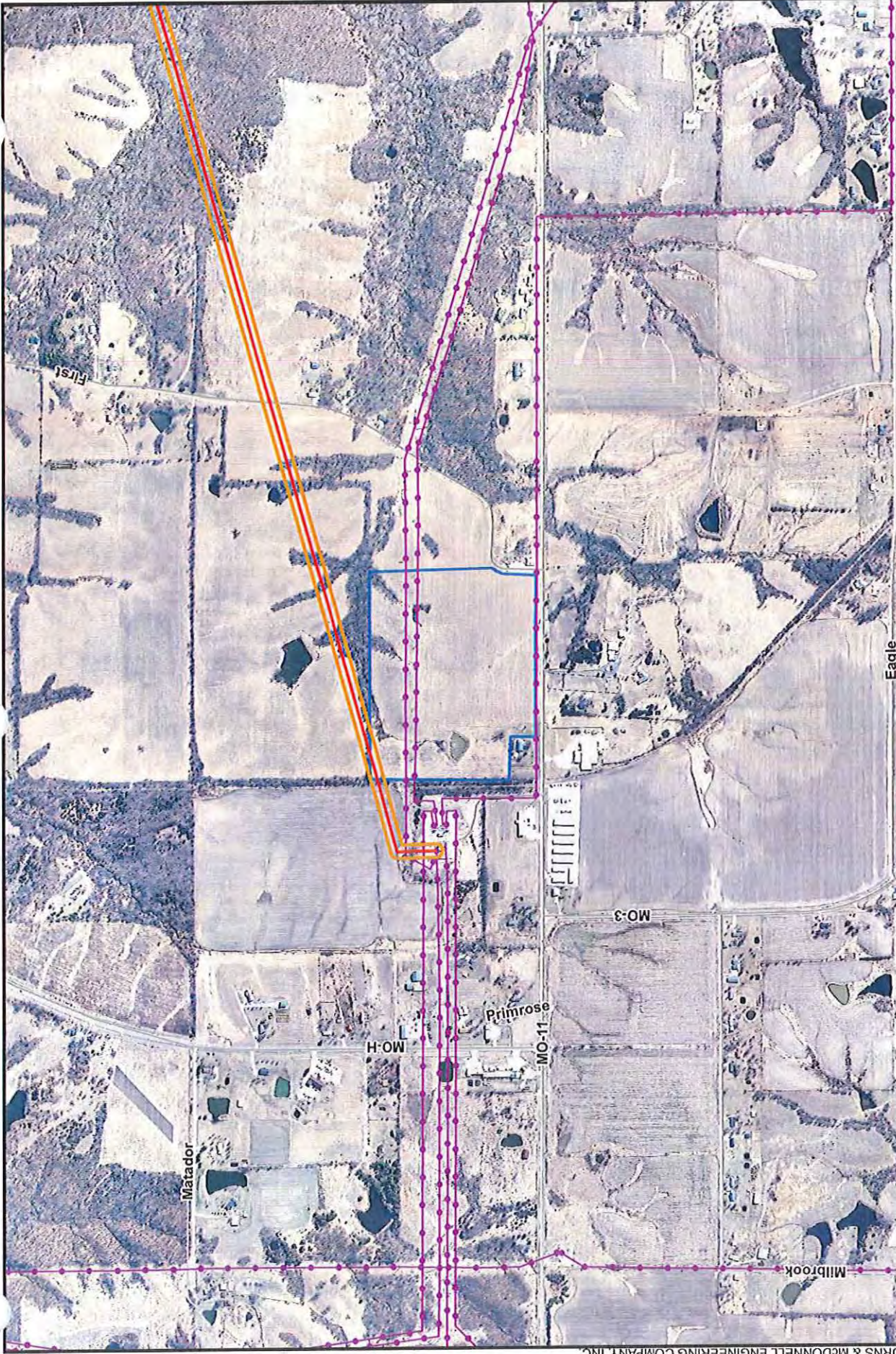

Ameren Transmission
 Mark Twain Transmission Project
 Parcel ID: 13-09.0-29-000-00-
 21.000000
 Owner: MACK FAMILY TRUST 1/2 &
 MACK FAMILY BYPASS "C" TRUST



-  Current Proposed Centerline
-  Existing Transmission Lines
-  Road
-  Parcel Boundary
-  Proposed ROW

Scale in Feet

1,000 0 1,000

 NORTH

Source: MSDIS; Esri; Ameren; Burns & McDonnell Engineering.

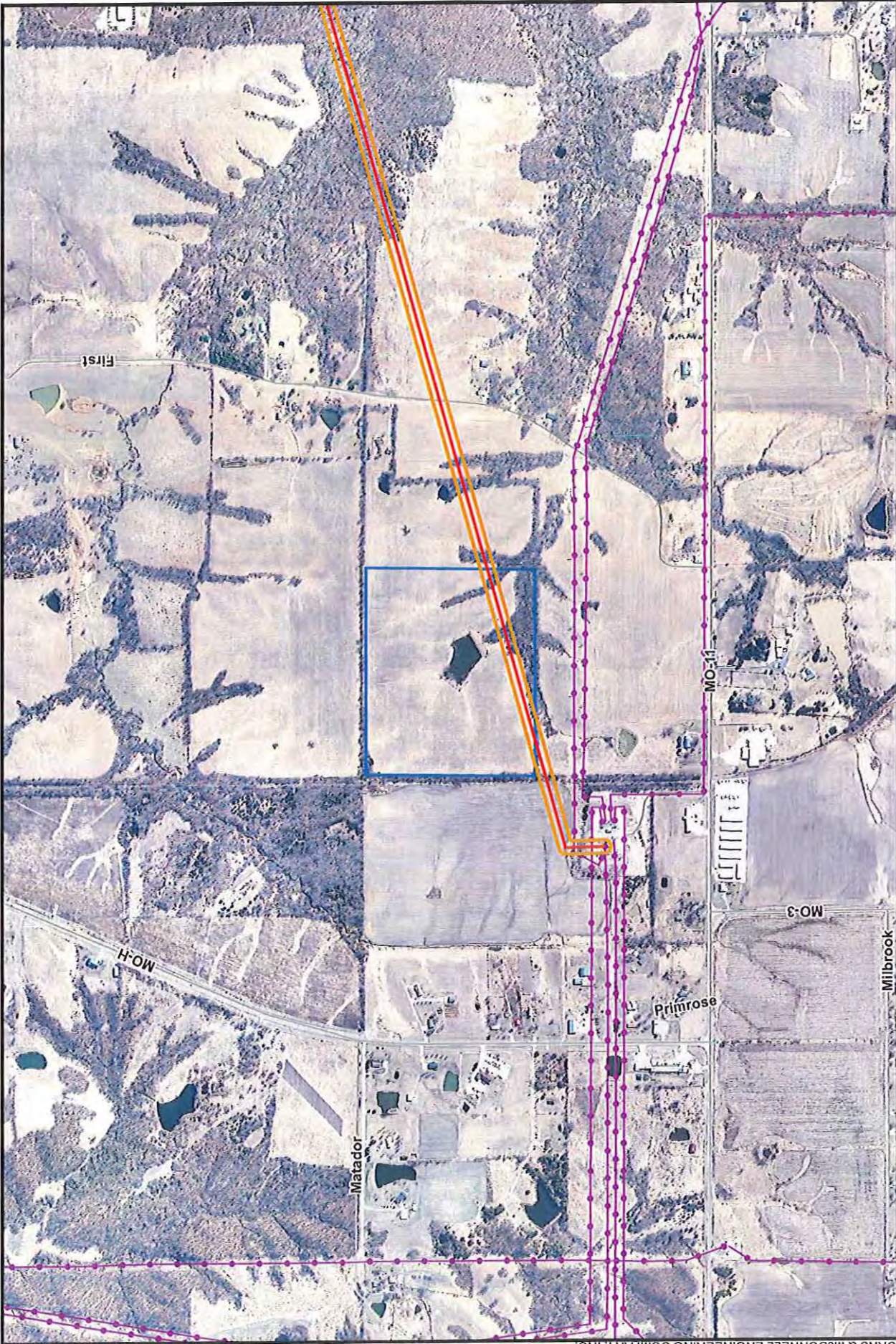

Ameren Transmission
 Mark Twain Transmission Project
 Parcel ID: 13-09.0-29-000-00-
 01.000000
 Owner: RS 73 LLC



Parcel Boundary
 Proposed ROW

Current Proposed Centerline
 Existing Transmission Lines
 Road

Scale in Feet

1,000 0 1,000

NORTH

3D/S: Esri; Ameren; Burns & McDonnell Engineering.

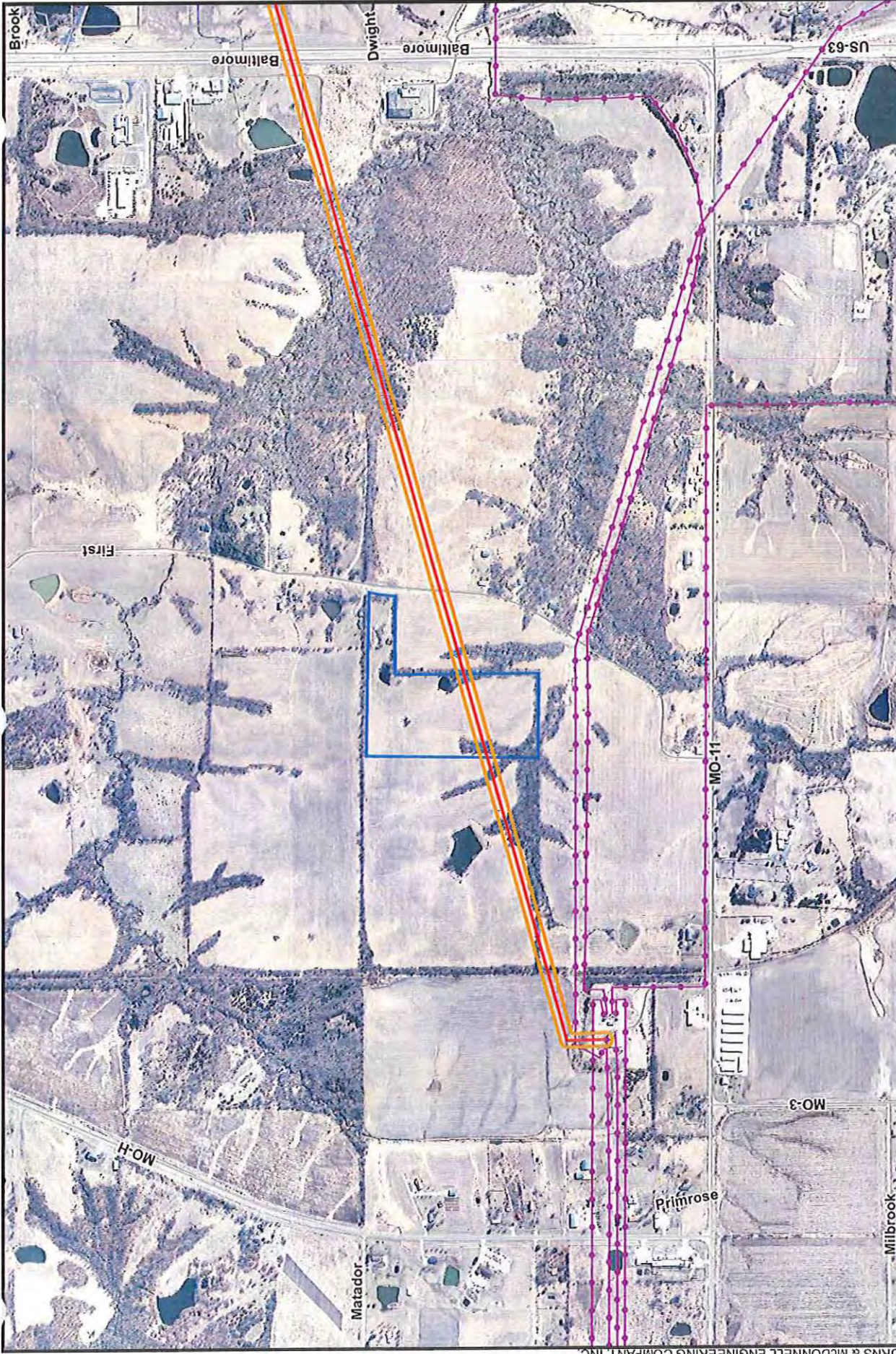

Ameren Transmission
 Mark Twain Transmission Project
 Parcel ID: 13-08.0-28-000-00-03.000000
 Owner: RS 73 LLC



-  Current Proposed Centerline
-  Existing Transmission Lines
-  Parcel Boundary
-  Proposed ROW
-  Road

Scale in Feet

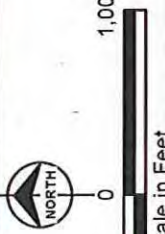

Source: MSDIS; Esri; Ameren; Burns & McDonnell Engineering.

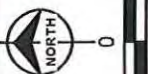
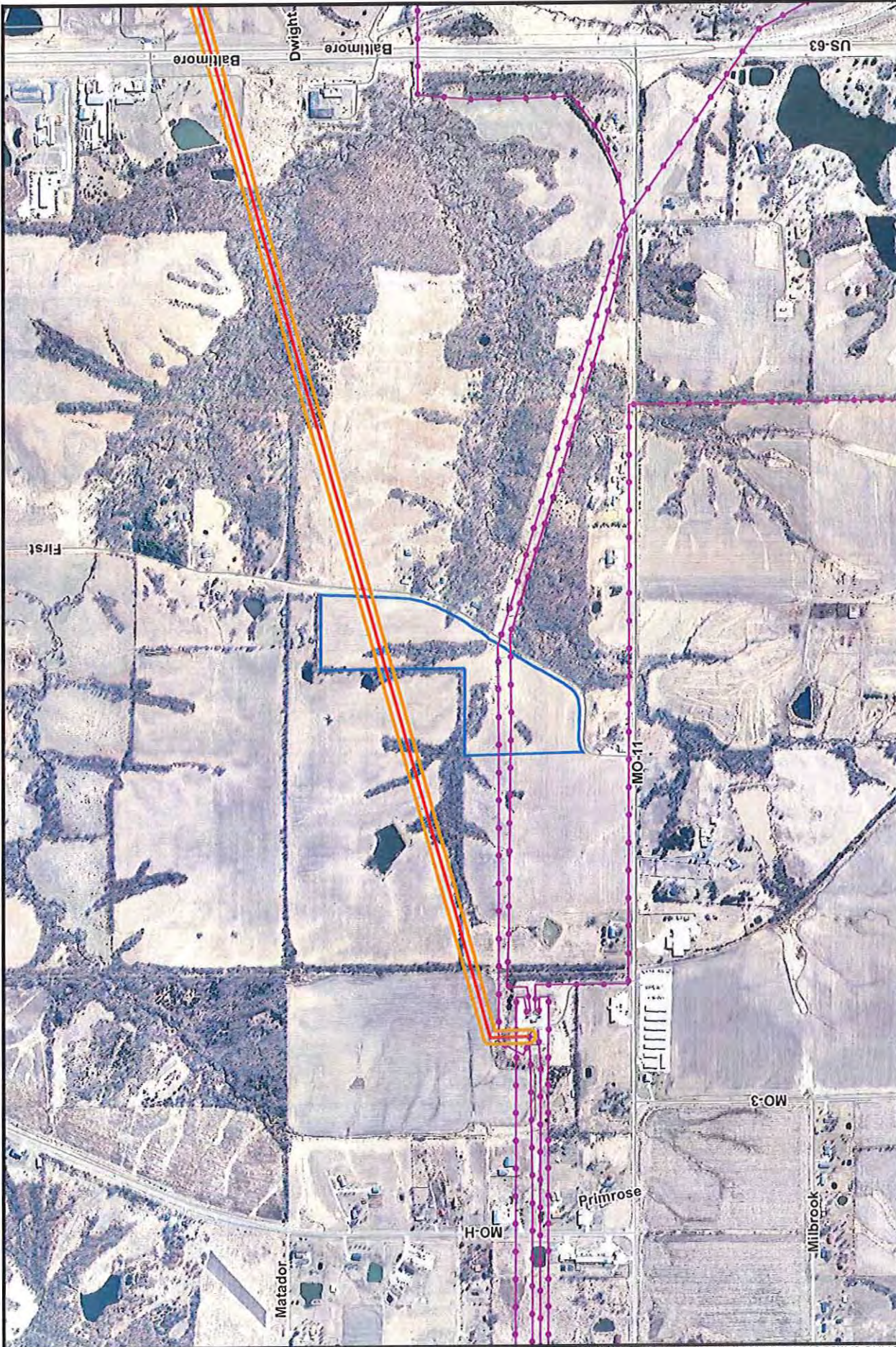

Scale in Feet

- Road
- Existing Transmission Lines
- Current Proposed Centerline
- Parcel Boundary
- Proposed ROW

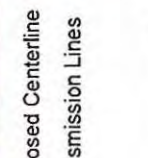

Amenen Transmission
Mark Twain Transmission Project
Parcel ID: 13-08.0-28-000-00-04.000000
Owner: MACK FAMILY TRUST 1/2 & MACK FAMILY BYPASS "C" TRUST

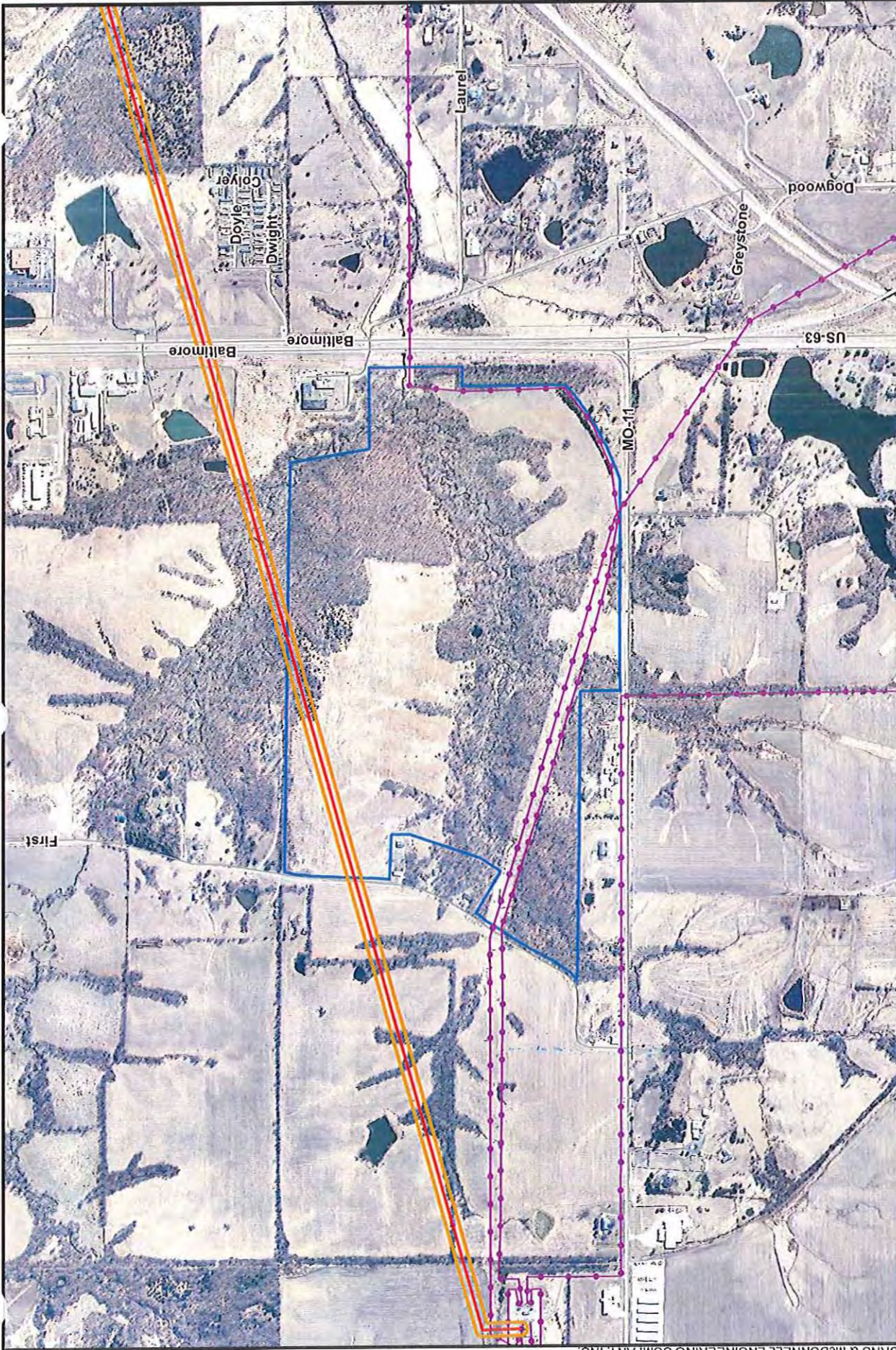

Ameren Transmission
 Mark Twain Transmission Project
 Parcel ID: 13-08.0-28-000-00-
 02.000000
 Owner: CRG1



▭ Parcel Boundary
▭ Proposed ROW
— Current Proposed Centerline
—●— Existing Transmission Lines
— Road

NORTH
 Scale in Feet
 1,000 0 1,000

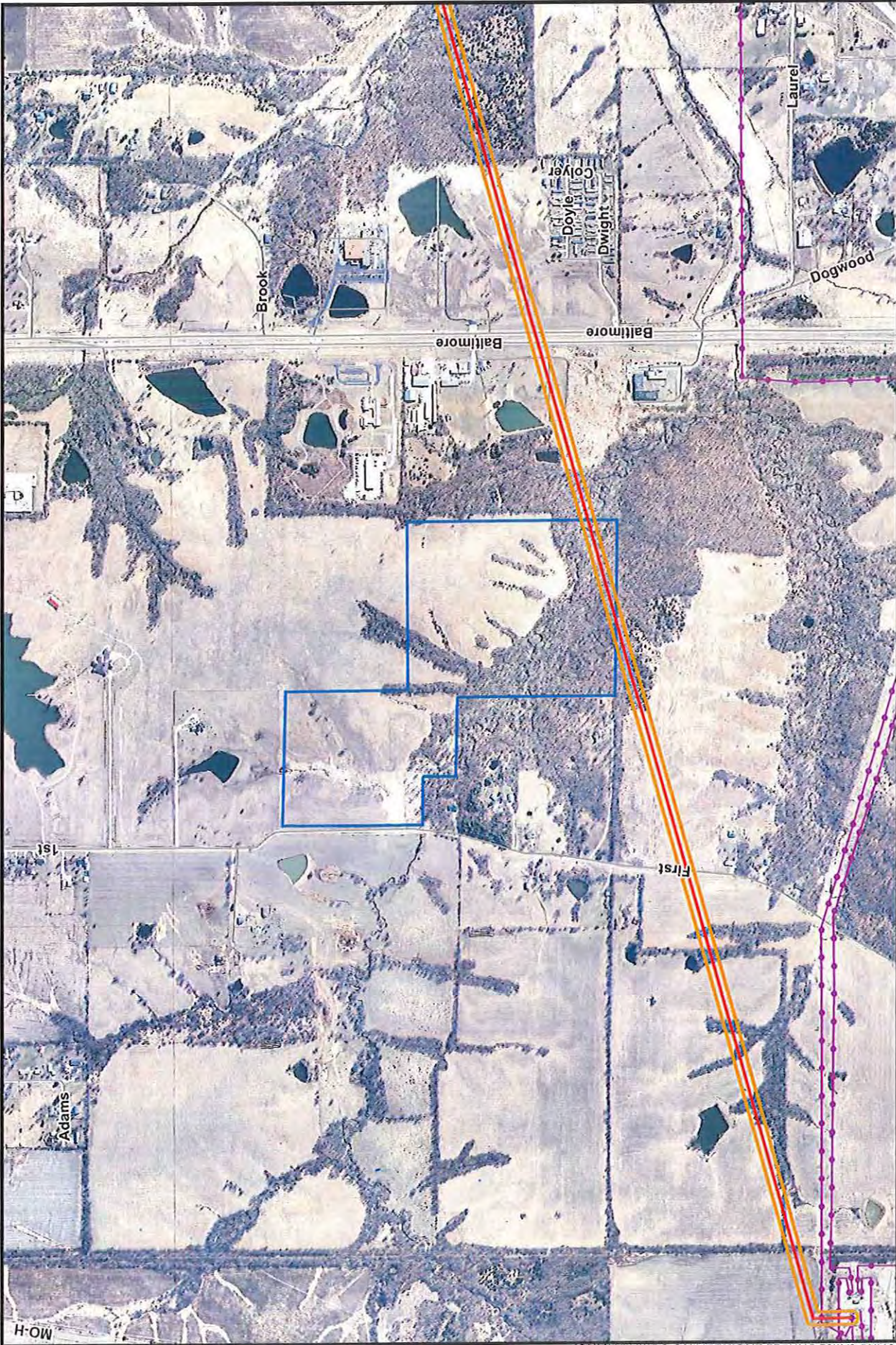

Ameren Transmission
 Mark Twain Transmission Project
 Parcel ID: 13-05.0-21-000-00-
 03.002000
 Owner: ROCKHOLD BOB W &
 RENNETTA L



- Current Proposed Centerline
- Existing Transmission Lines
- Road
- Parcel Boundary
- Proposed ROW

Scale in Feet

1,000 0 1,000

NORTH

© 2010 BURNS & MCDONNELL ENGINEERING COMPANY, INC.

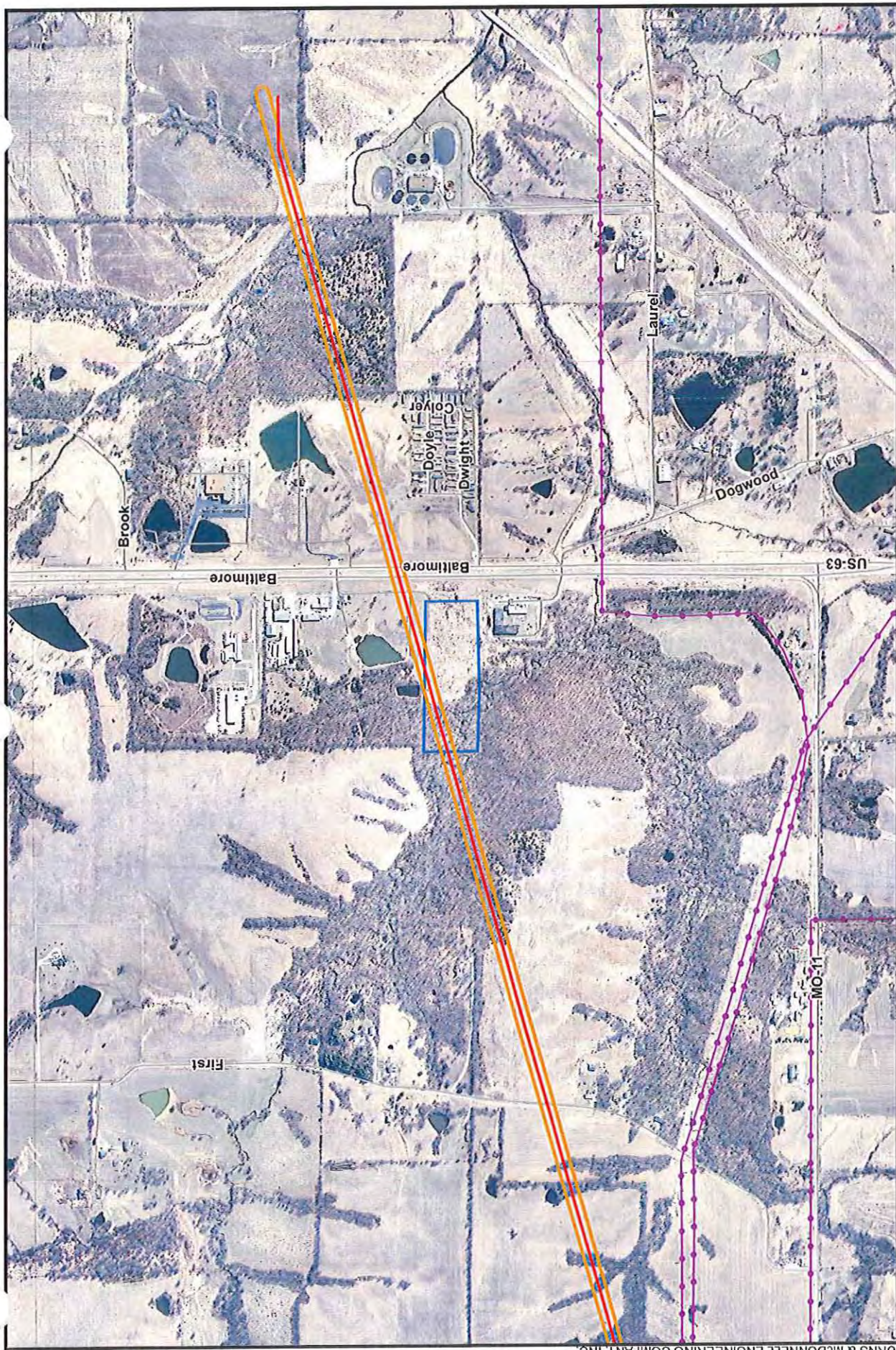

Ameren Transmission
Mark Twain Transmission Project
Parcel ID: 13-05.0-21-000-00-09.000000
Owner: BELFIELD BIRNEY

Ameren TRANSMISSION

Parcel Boundary
Proposed ROW

Current Proposed Centerline
Existing Transmission Lines
Road

Scale in Feet
0 1,000 1,000

Source: MSDIS; Esri; Ameren; Burns & McDonnell Engineering.

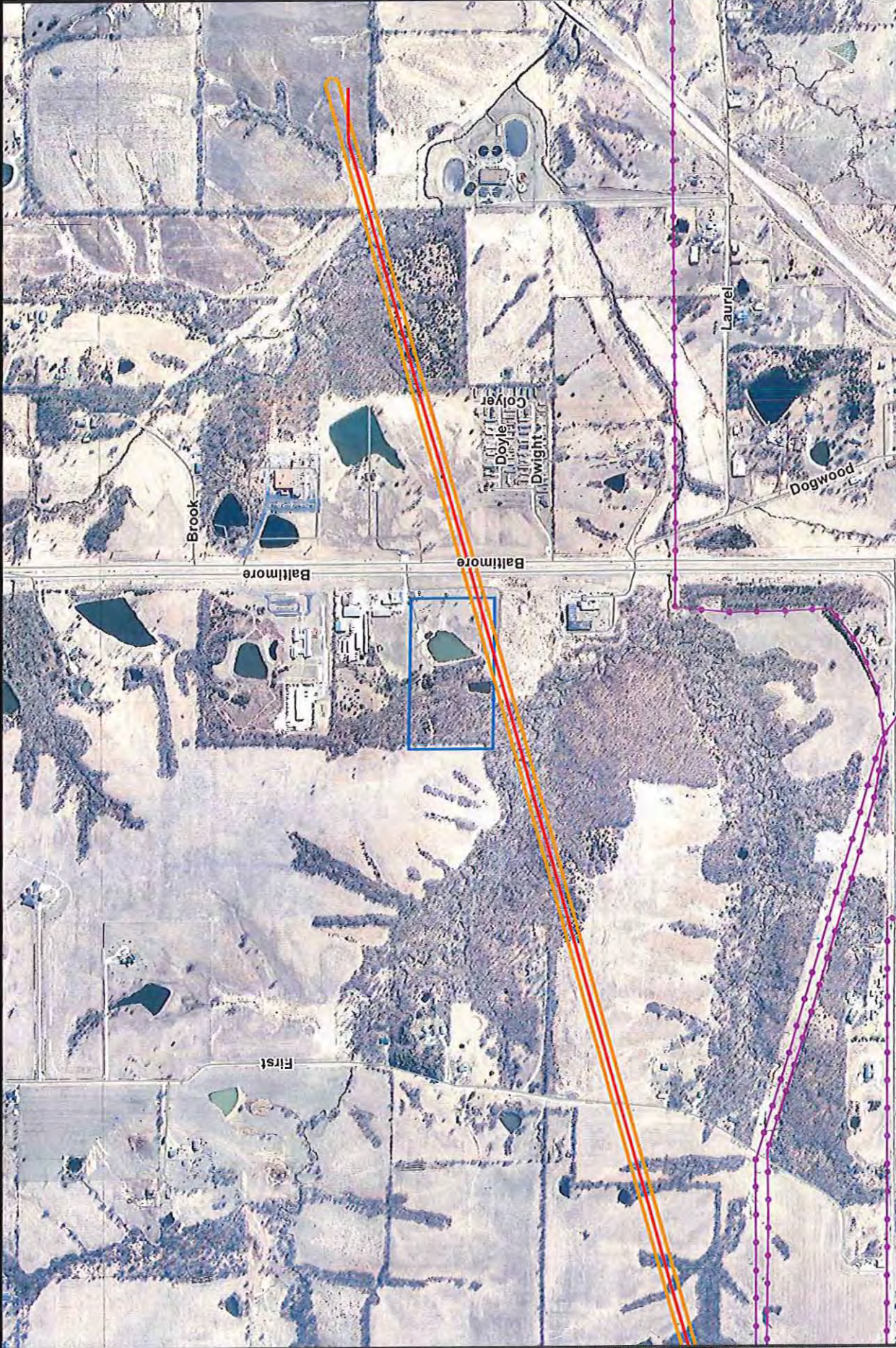

Ameren Transmission
Mark Twain Transmission Project
Parcel ID: 13-05.0-21-000-00-
10.000000
Owner: SHELTON CONSTRUCTION
& SERVICES CO



- Current Proposed Centerline
- Existing Transmission Lines
- Road
- Parcel Boundary
- Proposed ROW

Scale in Feet
1,000 0 1,000
Source: iDIS; Esri; Ameren; Burns & McDonnell Engineering.

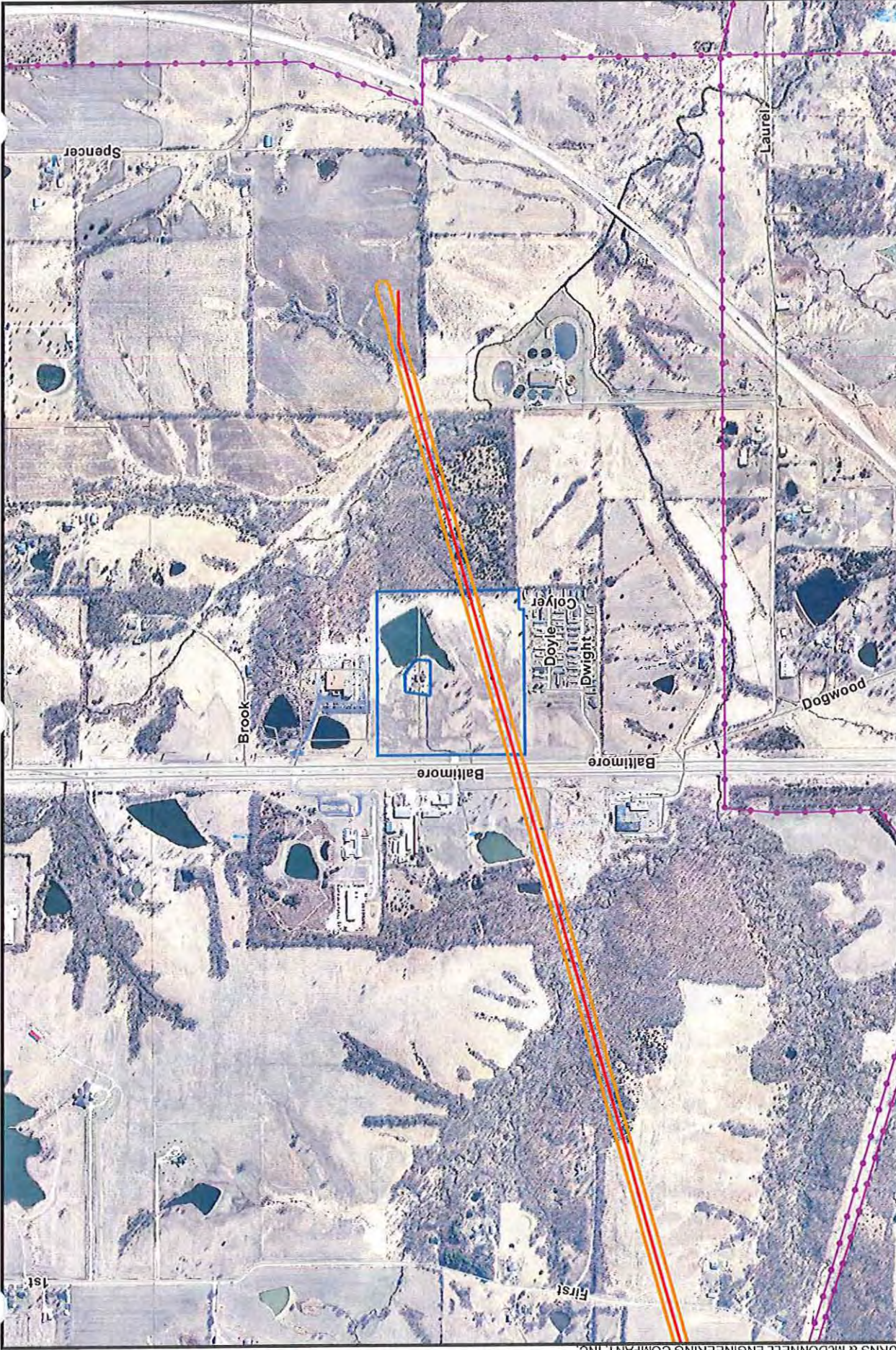

Ameren Transmission
 Mark Twain Transmission Project
 Parcel ID: 13-05.0-22-000-00-
 48.000000
 Owner: DOVER DOYLE
 REVOCABLE TRUST & DOVER
 CONNY REVOCABLE TRUST EA 1/2



Parcel Boundary
 Proposed ROW

Current Proposed Centerline
 Existing Transmission Lines
 Road

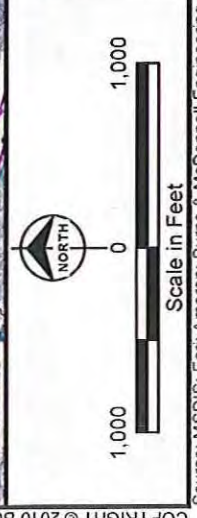

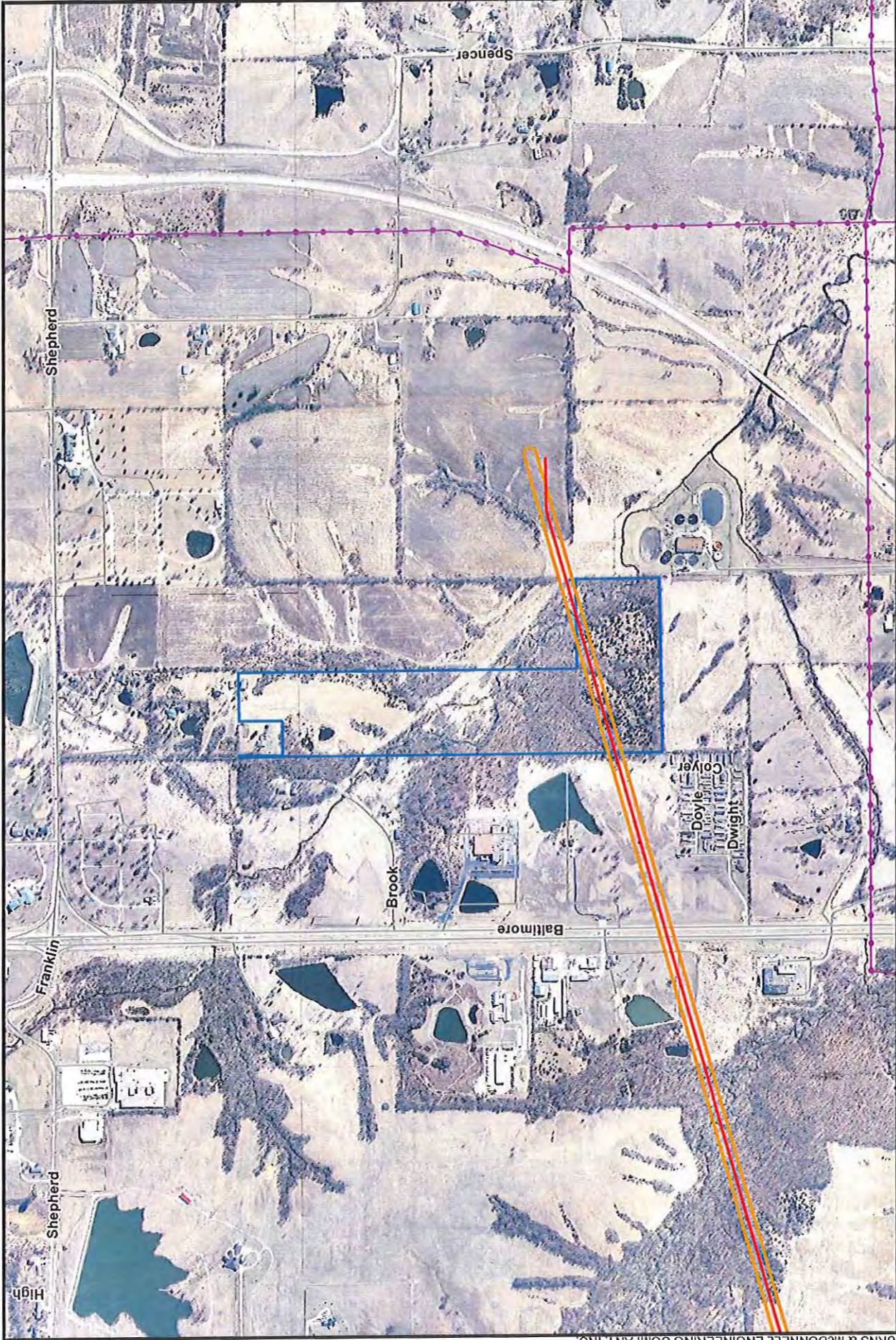

Ameren Transmission
 Mark Twain Transmission Project
 Parcel ID: 13-05.0-22-000-00-
 50.000000
 Owner: BOUGHTON CHARLES &
 DEBRA



-  Current Proposed Centerline
-  Existing Transmission Lines
-  Road
-  Parcel Boundary
-  Proposed ROW

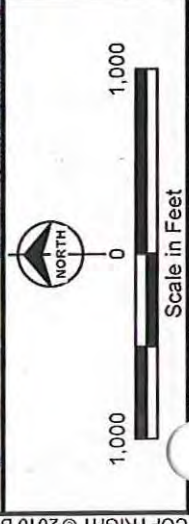

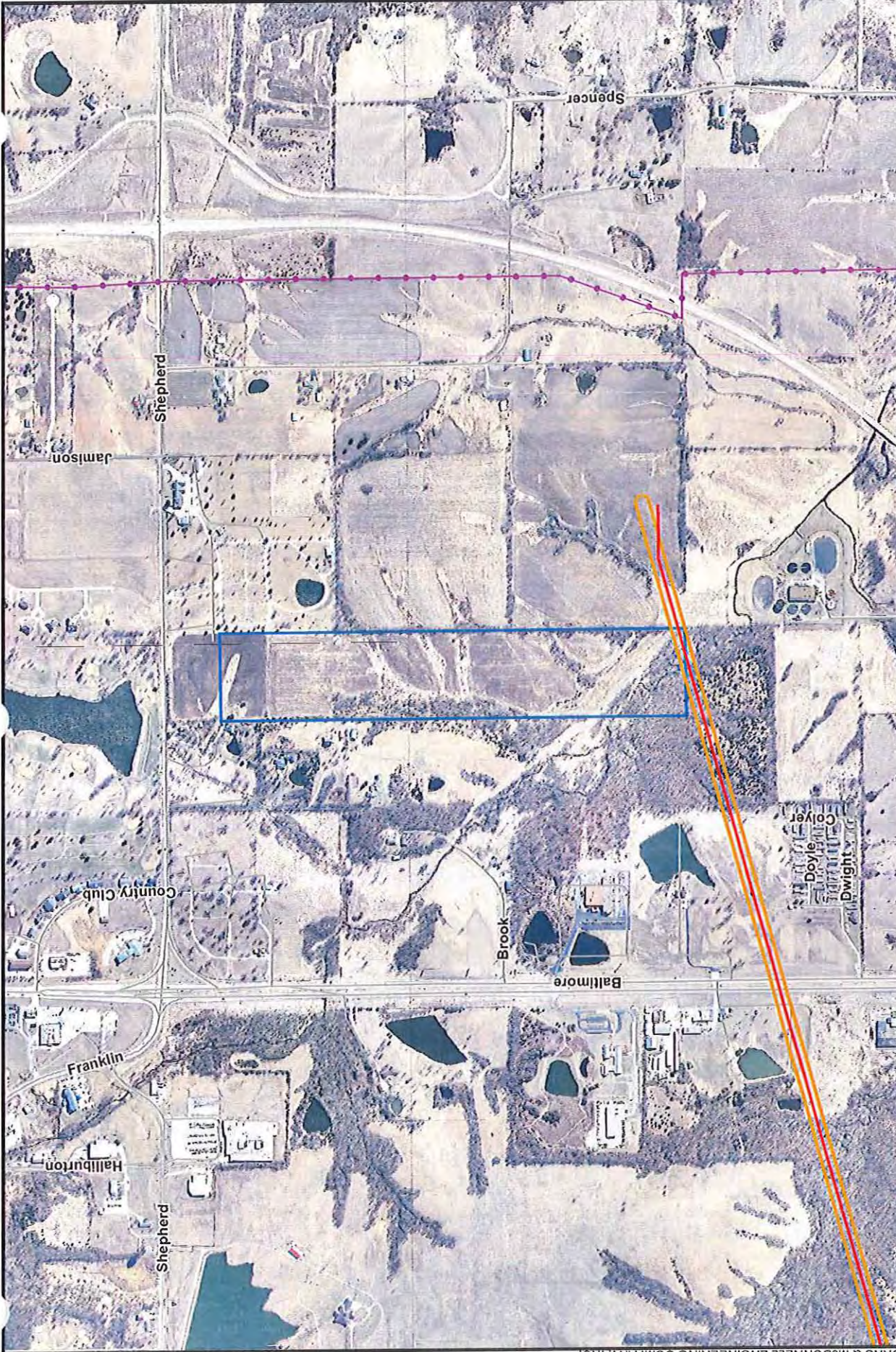

Ameren Transmission
 Mark Twain Transmission Project
 Parcel ID: 13-05.0-22-000-00-11.001000
 Owner: RIMMER THE A G FAMILY TRUST



Parcel Boundary
 Proposed ROW

Current Proposed Centerline
 Existing Transmission Lines
 Road

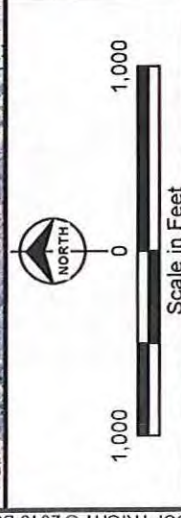

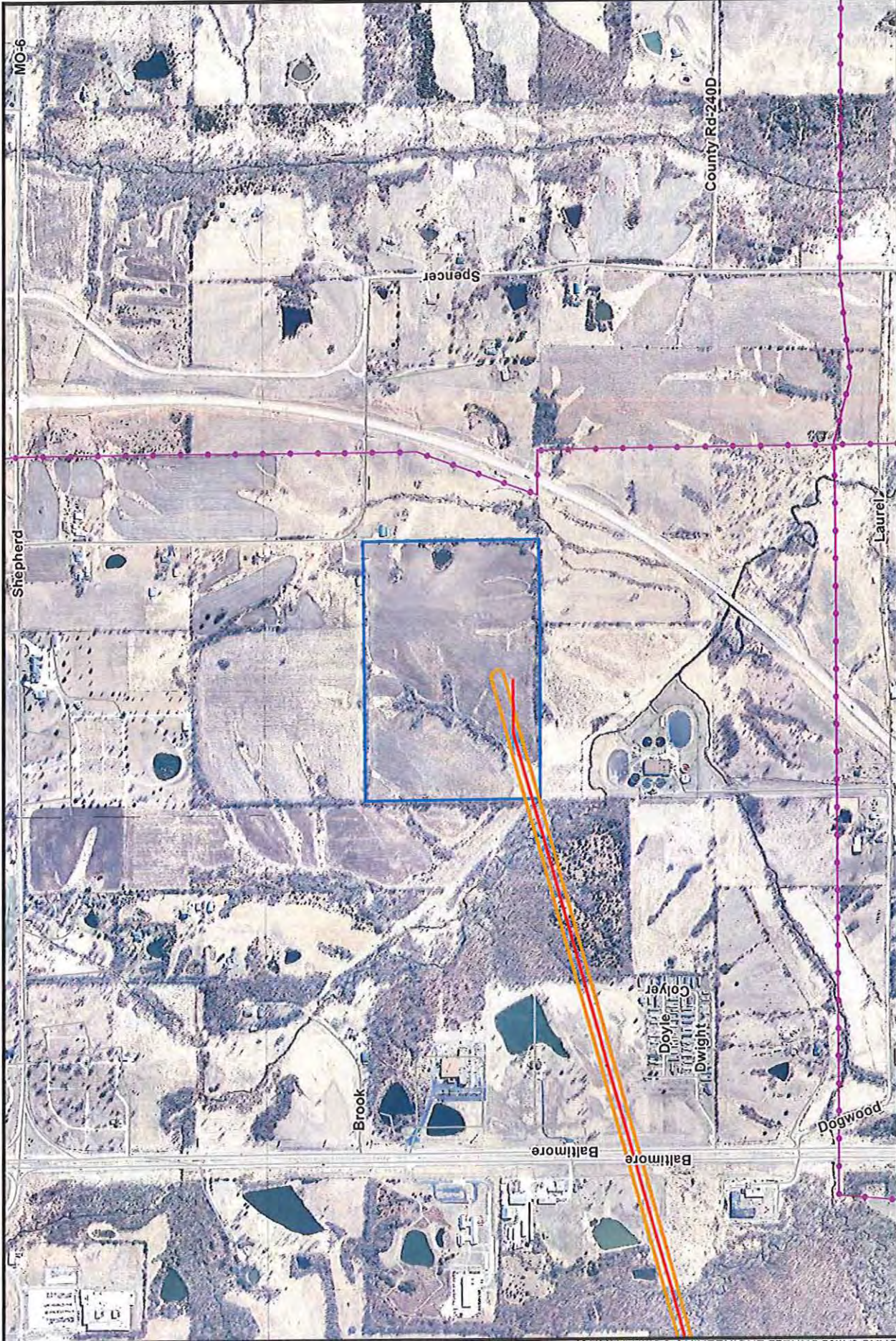

Ameren Transmission
 Mark Twain Transmission Project
 Parcel ID: 13-05.0-22-000-00-
 51.001000
 Owner: SWINNEY GERALD E &
 LINDA K



Parcel Boundary
 Proposed ROW

Current Proposed Centerline
 Existing Transmission Lines
 Road

Scale in Feet

1,000 0 1,000

NORTH

Source: Esri; Ameren; Burns & McDonnell Engineering.

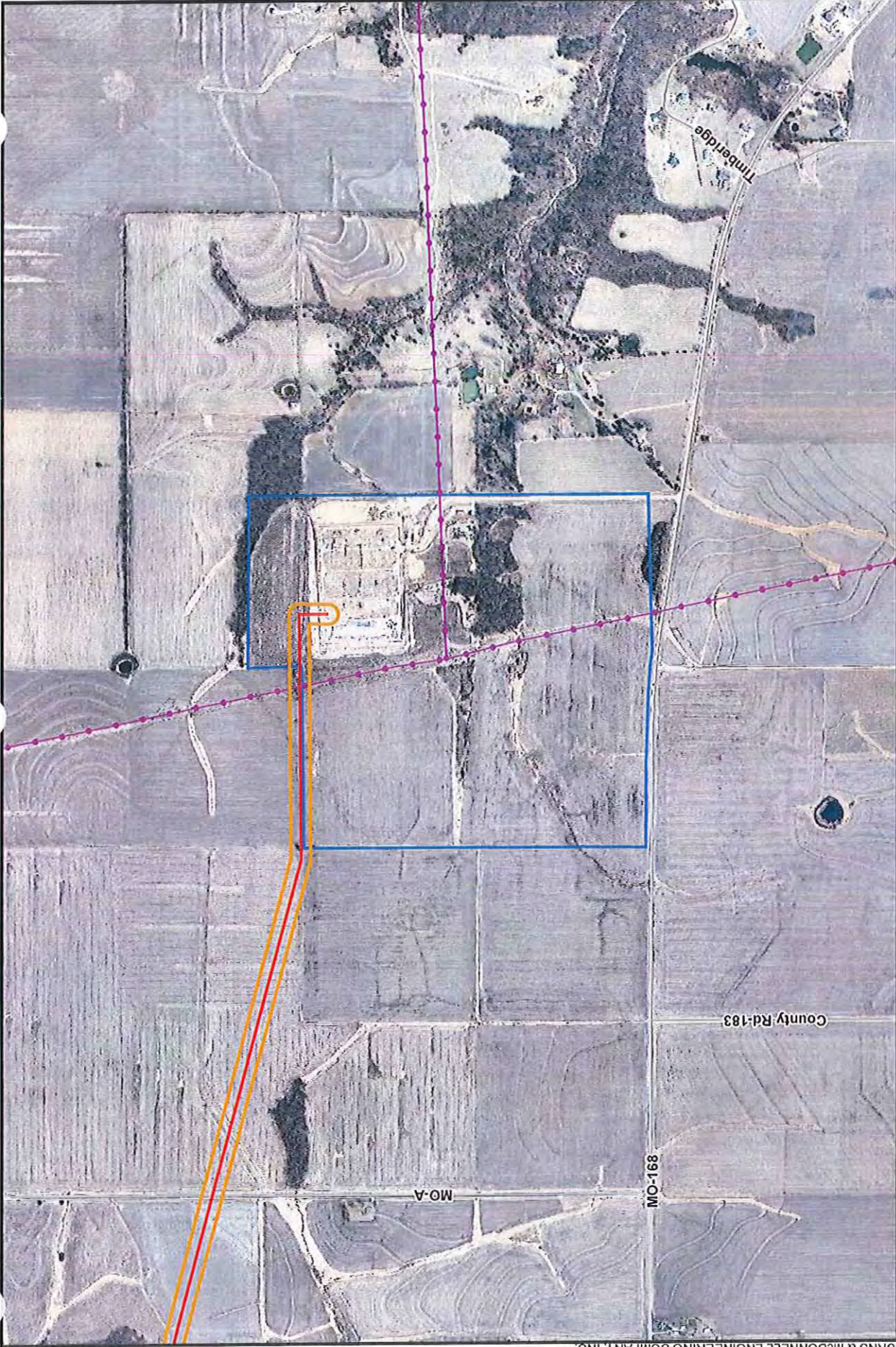

Ameren Transmission
Mark Twain Transmission Project
Parcel ID: 007.03.08.0.00.004.00
Owner: GOLDINGER G WILLIAM JR



Parcel Boundary
Proposed ROW

Current Proposed Centerline
Existing Transmission Lines
Road

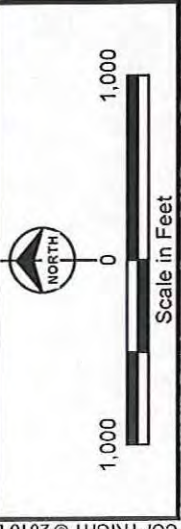

Scale in Feet
Source: MSDIS; Esri; Ameren; Burns & McDonnell Engineering.

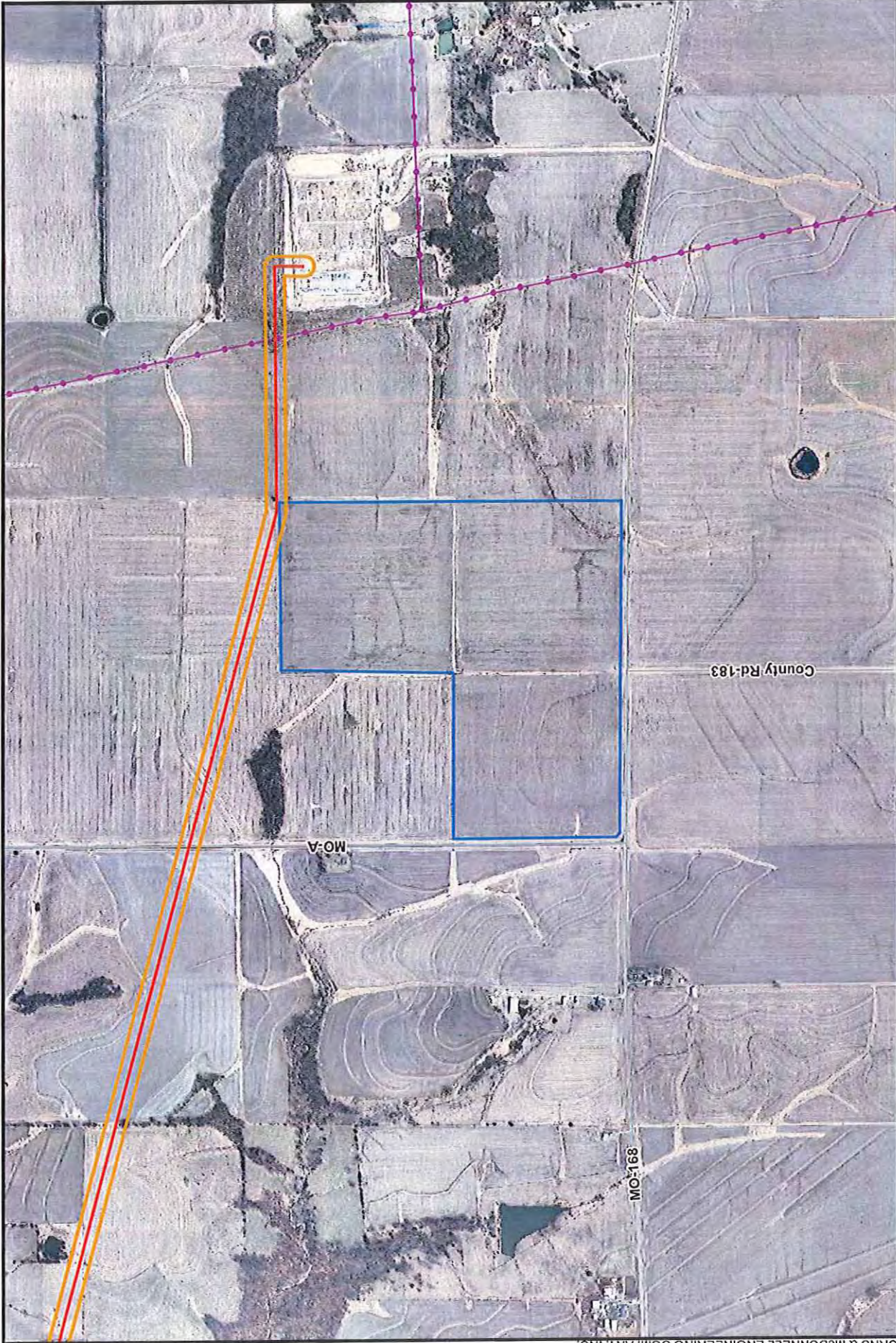

Ameren Transmission
 Mark Twain Transmission Project
 Parcel ID: 007.03.07.0.00.005.00
 Owner: GOLDINGER G WILLIAM JR



Parcel Boundary
 Proposed ROW

Current Proposed Centerline
 Existing Transmission Lines
 Road

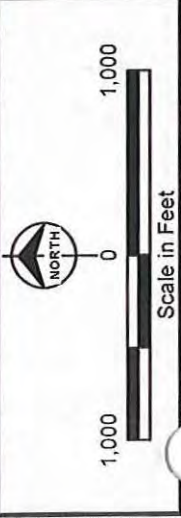

Source: Esri; Ameren; Burns & McDonnell Engineering.



Ameren Transmission
 Mark Twain Transmission Project
 Parcel ID: 007.03.08.0.00.0003.00
 Owner: DILL THOMAS S



- Current Proposed Centerline
- Existing Transmission Lines
- Road
- Parcel Boundary
- Proposed ROW

NORTH





1,000 0 1,000

Scale in Feet



Ameren Transmission
 Mark Twain Transmission Project
 Parcel ID: 007.03.07.0.00.001.00
 Owner: SUMMERS MICHAEL B &
 LIZA



-  Current Proposed Centerline
-  Existing Transmission Lines
-  Road
-  Parcel Boundary
-  Proposed ROW



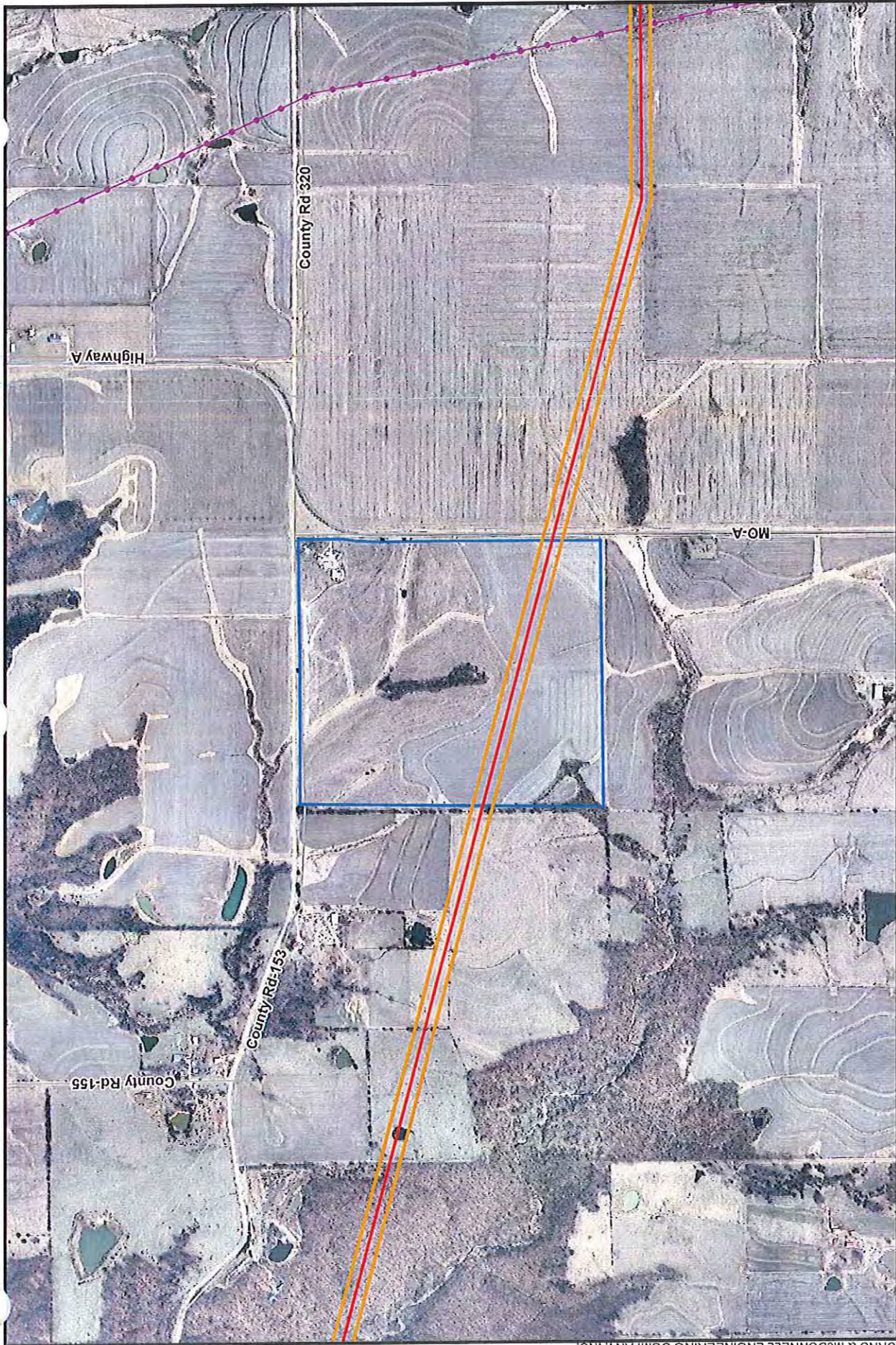



Ameren Transmission
 Mark Twain Transmission Project
 Parcel ID: 007.03.07.0.00.002.00
 Owner: O'BRIEN BECKY S LIVING TRUST



-  Current Proposed Centerline
-  Existing Transmission Lines
-  Road
-  Parcel Boundary
-  Proposed ROW

 NORTH

 Scale in Feet

Source: MSD/S; Esri; Ameren; Burns & McDonnell Engineering.

N:\spsr\Data\Projects\Amenen\77183_Mark_Twain\GIS\Data\ArcDoc\Landowner_Crossing\LandownersAlongProposedRoute_20151110.mxd
COPYRIGHT © 2010 BURNS & McDONNELL ENGINEERING COMPANY, INC.

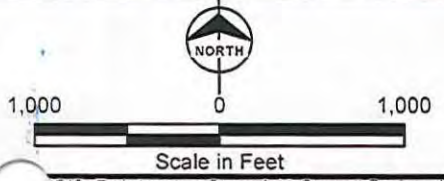
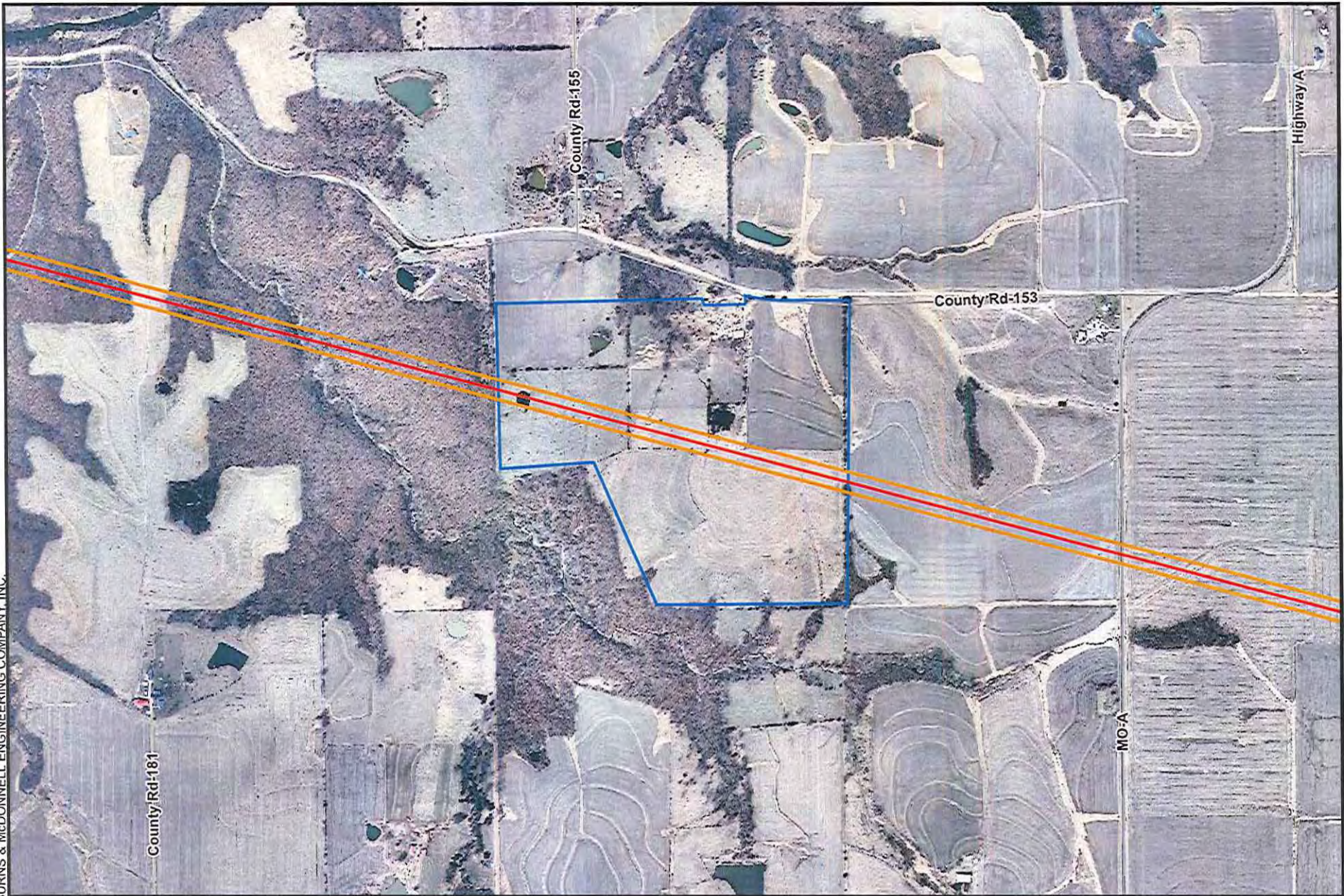





- Current Proposed Centerline
- Road
- ▭ Parcel Boundary
- ▭ Proposed ROW



Ameren Transmission
Mark Twain Transmission Project
Parcel ID: 006.01.12.0.00.001.02
Owner: HALL ROBERT L &
PATRICIA

Source: MSDIS; Esri; Ameren; Burns & McDonnell Engineering.



-  Current Proposed Centerline
-  Proposed ROW
-  Parcel Boundary
-  Road



Ameren Transmission
Mark Twain Transmission Project
Parcel ID: 006.01.12.0.00.002.00
Owner: HOENES ROBERT L

\\esprv\proj\proj\ameren\77183_Mark_Twain\GIS\Data\Final\ArcDoc\all\andowner_Crossings\LandownersAlongProposedRoute_20151110.mxd
COPYRIGHT © 2010 BURNS & McDONNELL ENGINEERING COMPANY, INC.



1,000 0 1,000



Scale in Feet

— Current Proposed Centerline
— Road

▭ Parcel Boundary
▭ Proposed ROW



Ameren Transmission
Mark Twain Transmission Project
Parcel ID: 006.01.12.0.00.003.00
Owner: JONES ALFRED W &
GLORIA J



Scale in Feet

- Current Proposed Centerline
- Parcel Boundary
- Proposed ROW
- Road



Ameren Transmission
 Mark Twain Transmission Project
 Parcel ID: 006.01.01.0.00.007.00
 Owner: JONES ALFRED W &
 GLORIA J

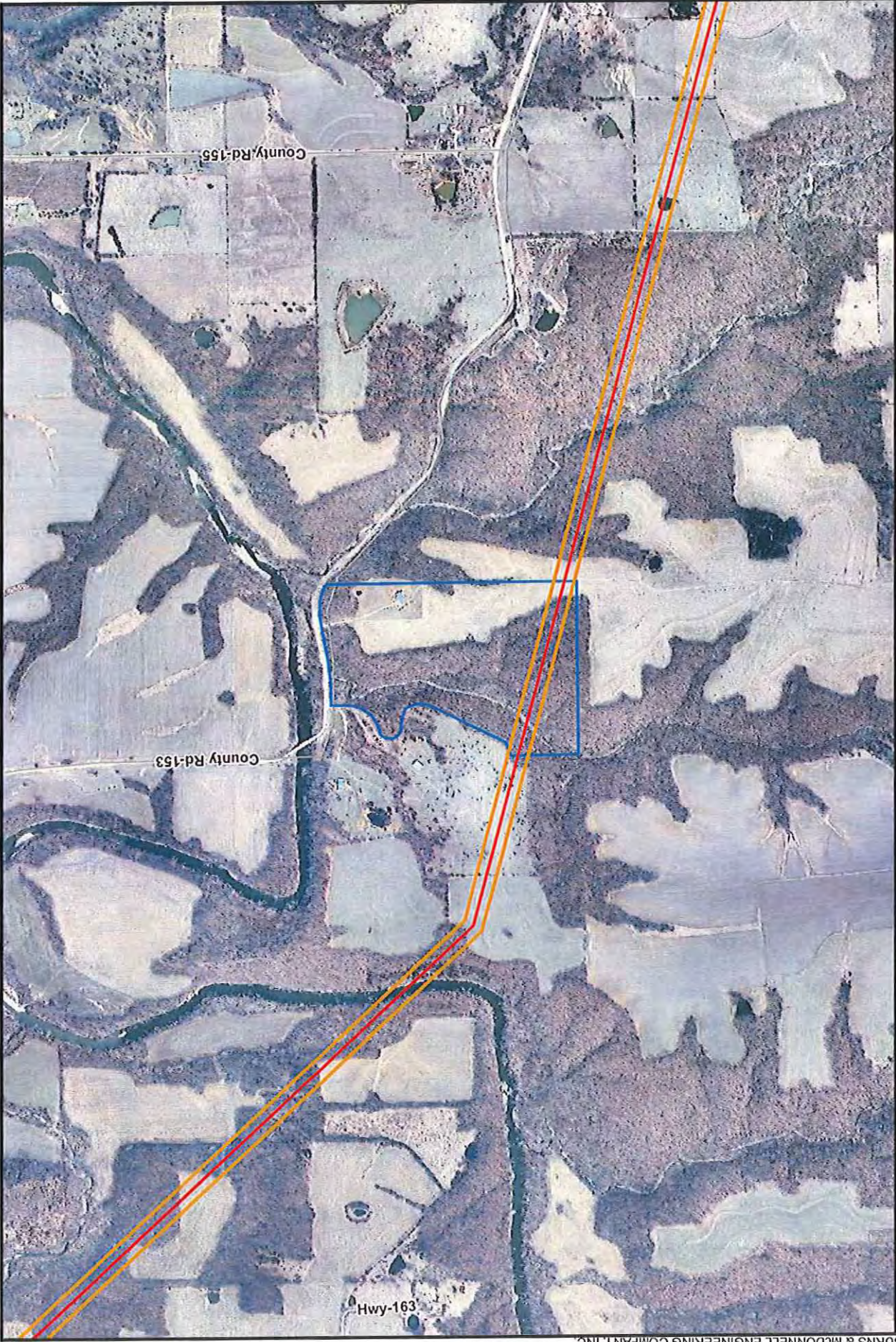

Ameren Transmission
 Mark Twain Transmission Project
 Parcel ID: 006.01.02.0.00.008.00
 Owner: JONES ALFRED W &
 GLORIA J



Legend:

- Current Proposed Centerline (Red line)
- Road (Grey line)
- Parcel Boundary (Blue outline)
- Proposed ROW (Orange outline)

Scale in Feet

1,000 0 1,000

NORTH

Source: Esri; Ameren; Burns & McDonnell Engineering.



Ameren Transmission
 Mark Twain Transmission Project
 Parcel ID: 006.01.02.0.00.0005.00
 Owner: DENISH LADDIE & JACKIE L



Parcel Boundary
 Proposed ROW

Current Proposed Centerline
 Road

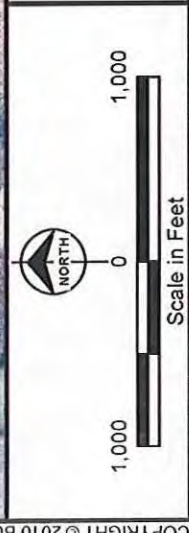



Ameren Transmission
 Mark Twain Transmission Project
 Parcel ID: 006.01.02.0.00.007.00
 Owner: HALL ROBERT L &
 RAYMOND E



— Current Proposed Centerline
— Road
 Parcel Boundary
 Proposed ROW



 1,000 0 1,000
 Scale in Feet
 © 2010 Burns & McDonnell Engineering, Inc.



Ameren Transmission
 Mark Twain Transmission Project
 Parcel ID: 006.02.03.0.00.008.00
 Owner: DENISH LADDIE & JACKIE L



-  Current Proposed Centerline
-  Road
-  Parcel Boundary
-  Proposed ROW

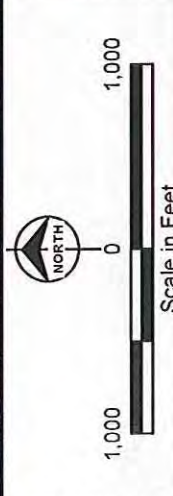

Source: MSDIS; Esri; Ameren; Burns & McDonnell Engineering.



Ameren Transmission
 Mark Twain Transmission Project
 Parcel ID: 006.01.02.0.00.004.00
 Owner: VOEPEL LARRY W & GLENN F



-  Current Proposed Centerline
-  Road
-  Parcel Boundary
-  Proposed ROW

NORTH

Scale in Feet
 0 1,000 1,000

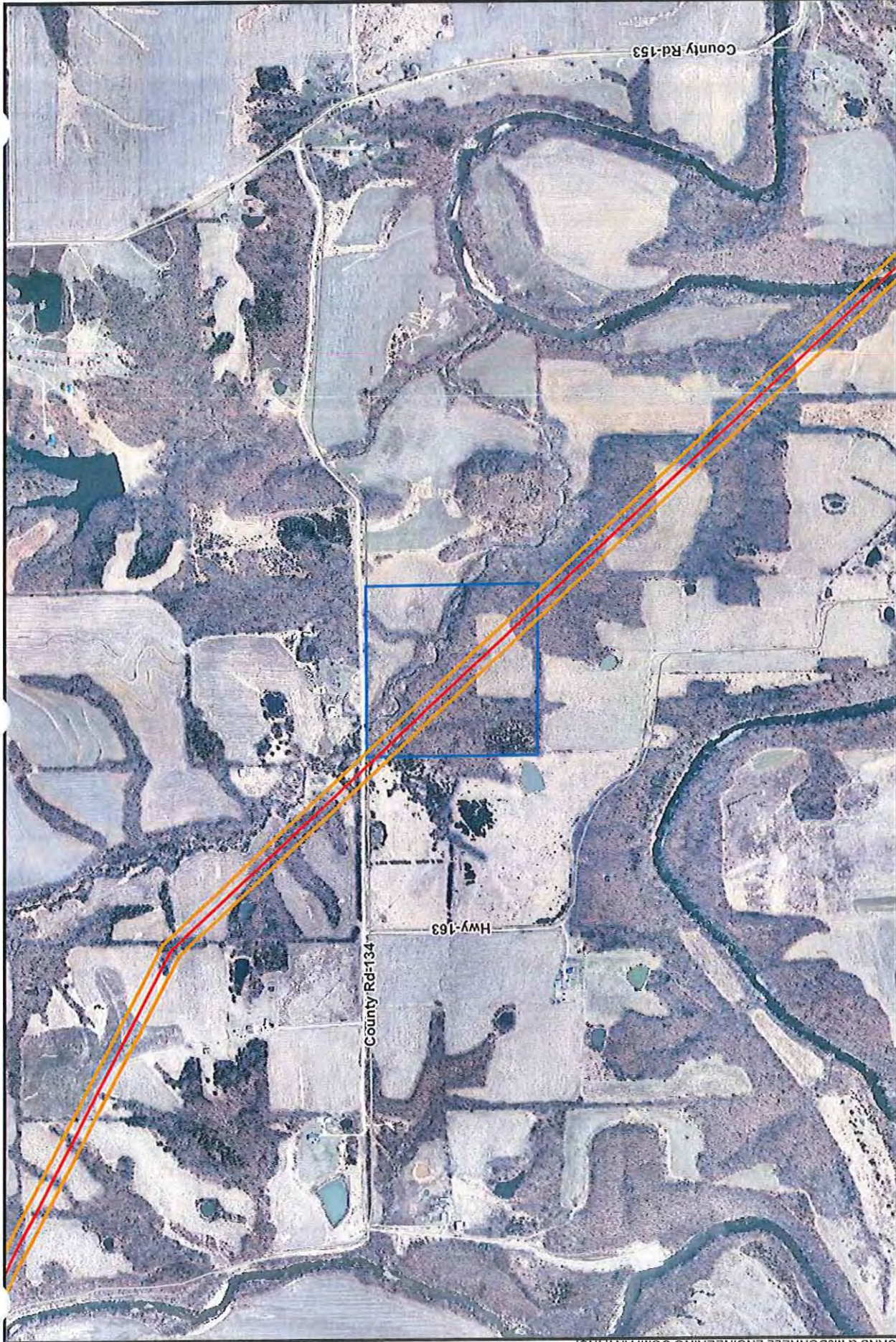

Ameren Transmission
 Mark Twain Transmission Project
 Parcel ID: 006.02.03.0.00.001.00
 Owner: VOEPEL LARRY W &
 GLENN F



Parcel Boundary
 Proposed ROW

Current Proposed Centerline
 Road

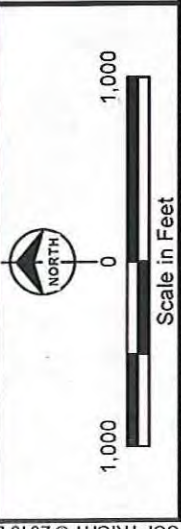

Source: MSDIS; Esri; Ameren; Burns & McDonnell Engineering.



Ameren Transmission
 Mark Twain Transmission Project
 Parcel ID: 006.02.03.0.00.002.00
 Owner: HALL RAYMOND E



Parcel Boundary
 Proposed ROW

Current Proposed Centerline
 Road



Scale in Feet

Source: Esri; Ameren; Burns & McDonnell Engineering, Inc.



Ameren Transmission
 Mark Twain Transmission Project
 Parcel ID: 003.08.34.0.00.004.00
 Owner: PATTERSON LARRY D &
 BARBARA



Parcel Boundary
 Proposed ROW

Current Proposed Centerline
 Road

Scale in Feet

0 1,000 1,000





NORTH

Source: MSDIS; Esri; Ameren; Burns & McDonnell Engineering.



Ameren Transmission
 Mark Twain Transmission Project
 Parcel ID: 003.08.34.0.00.005.00
 Owner: VOEPEL LARRY W &
 GLENN F



-  Current Proposed Centerline
-  Proposed ROW
-  Parcel Boundary
-  Road

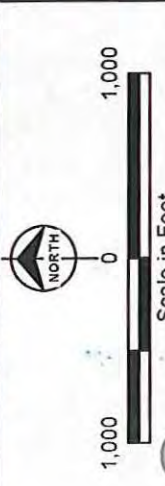

Source: Esri; Ameren; Burns & McDonnell Engineering.



Ameren Transmission
 Mark Twain Transmission Project
 Parcel ID: 003.08.34.0.00.003.00
 Owner: DENISH LADDIE & JACKIE L

Current Proposed Centerline
 Road
 Parcel Boundary
 Proposed ROW



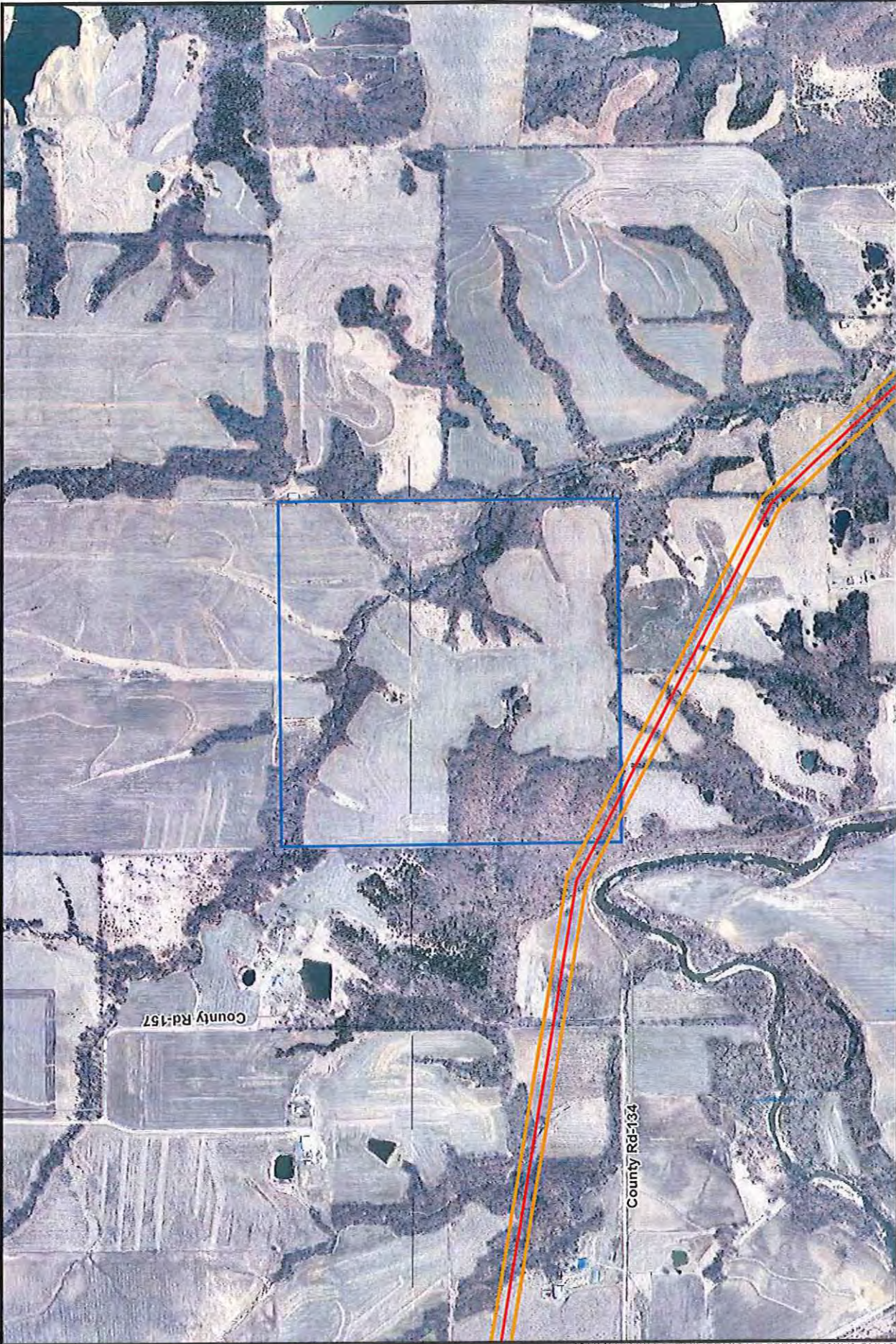

NORTH
 0
 1,000
 1,000
 Scale in Feet



Source: MSDIS; Esri; Ameren; Burns & McDonnell Engineering.



Ameren Transmission
 Mark Twain Transmission Project
 Parcel ID: 003.08.34.0.00.002.00
 Owner: WILSON DENNIS J &
 CHERYLA



 Current Proposed Centerline
 Road
 Parcel Boundary
 Proposed ROW

 NORTH
 Scale in Feet
 iD|S; Esri; Ameren; Burns & McDonnell Engineering.

Source: MSQIS; Esri; Ameren; Burns & McDonnell Engineering.



Scale in Feet

— Current Proposed Centerline
— Road

▭ Parcel Boundary
▭ Proposed ROW



Ameren Transmission
Mark Twain Transmission Project
Parcel ID: 003.08.33.0.00.001.00
Owner: THADEN MELVIN L &
CATHY L



Ameren Transmission
 Mark Twain Transmission Project
 Parcel ID: 003.08.33.0.00.003.00
 Owner: SCHROCK JOE M &
 RACHEL M



Parcel Boundary
 Proposed ROW

Current Proposed Centerline
 Road



Scale in Feet

Source: Esri; Ameren; Burns & McDonnell Engineering.



Scale in Feet

- Current Proposed Centerline
- Road
- Parcel Boundary
- Proposed ROW



Ameren Transmission
 Mark Twain Transmission Project
 Parcel ID: 003.08.33.0.00.002.00
 Owner: MEYERS FRED C JR

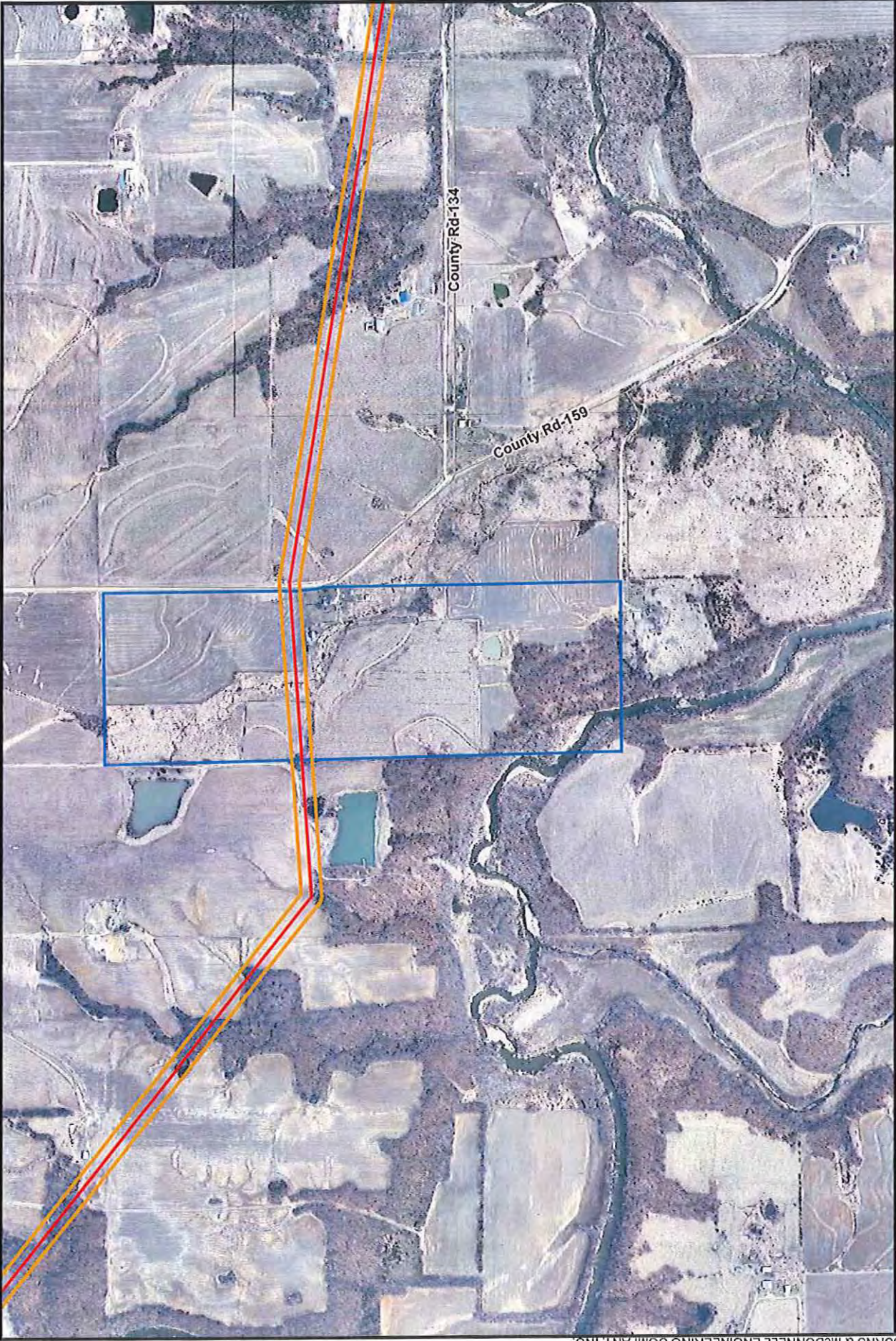

Ameren Transmission
 Mark Twain Transmission Project
 Parcel ID: 003.09.32.0.00.001.00
 Owner: KELLER DONALD A



— Current Proposed Centerline
— Road
 Parcel Boundary
 Proposed ROW

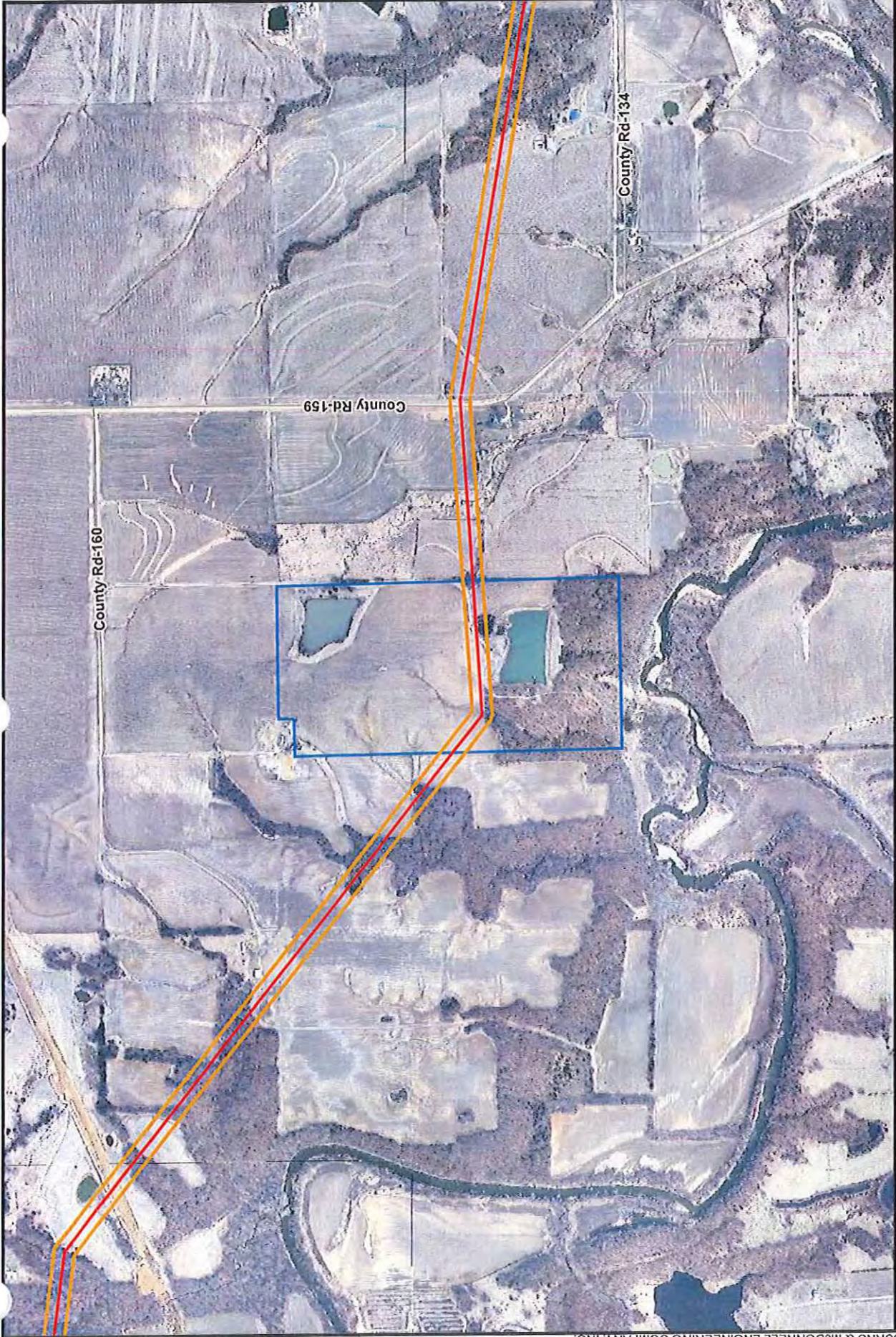

NORTH
 Scale in Feet
 1,000 0 1,000



Ameren Transmission
 Mark Twain Transmission Project
 Parcel ID: 003.09.32.0.00.002.01
 Owner: SUTTER STEPHEN G &
 DEBRA L



 Current Proposed Centerline
 Road
 Parcel Boundary
 Proposed ROW

 NORTH
 Scale in Feet
 1,000 0 1,000



Ameren Transmission
 Mark Twain Transmission Project
 Parcel ID: 003.09.32.0.00.002.00
 Owner: MUDD LEE & BRENDA



— Current Proposed Centerline
— Road
 Parcel Boundary
 Proposed ROW



 1,000 0 1,000
 Scale in Feet
 Source: Esri; Ameren; Burns & McDonnell Engineering.



Ameren TRANSMISSION

Ameren Transmission
Mark Twain Transmission Project
Parcel ID: 003.09.32.0.00.003.00
Owner: CARROLL DARWIN & LORI

— Current Proposed Centerline
— Road

▭ Parcel Boundary
▭ Proposed ROW

 NORTH

1,000 0 1,000

Scale in Feet

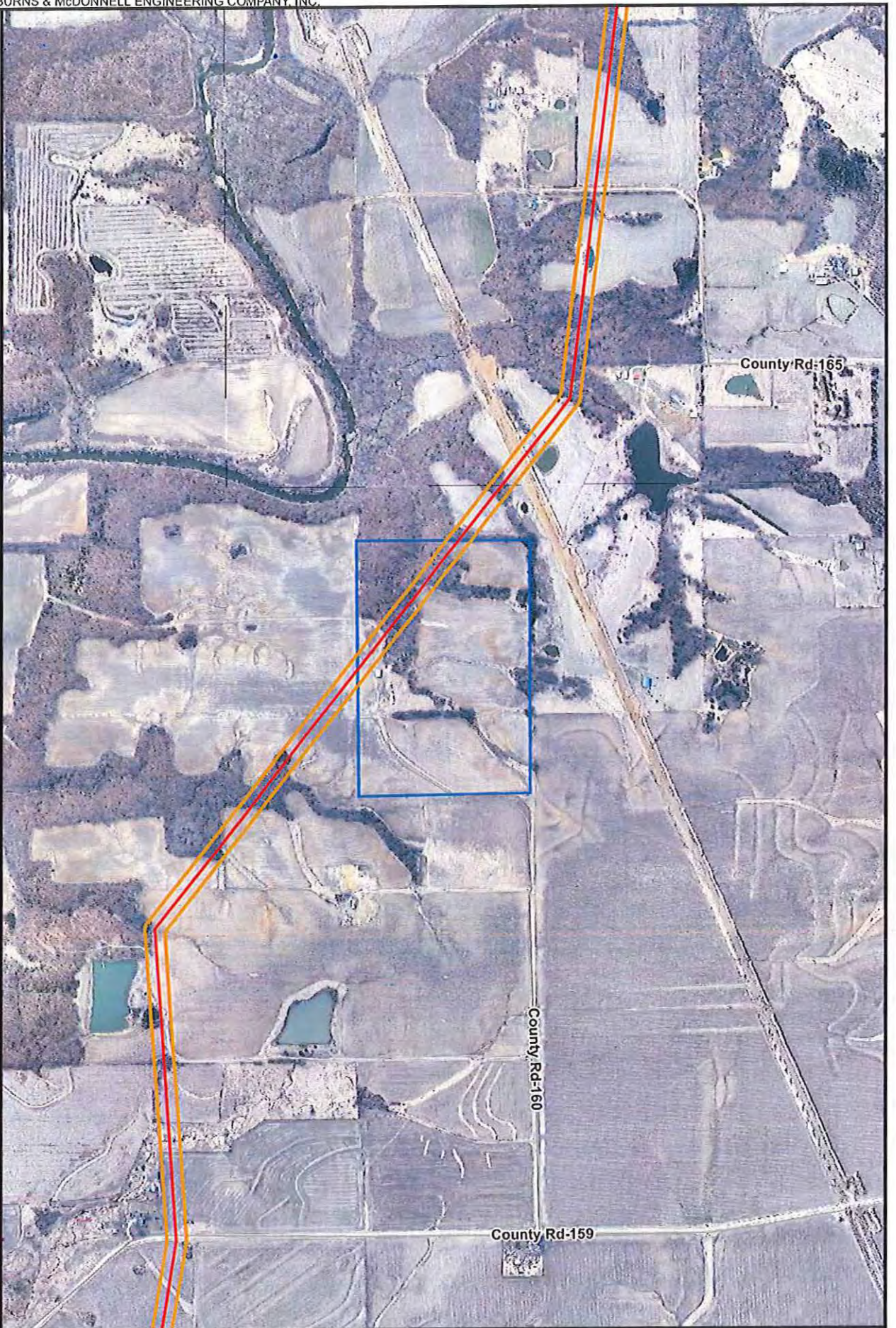

Scale in Feet

1,000 0 1,000

NORTH

Source: Esri, Ameren, Burns & McDonnell Engineering.

— Current Proposed Centerline

— Road

▭ Parcel Boundary

▭ Proposed ROW



Ameren Transmission
Mark Twain Transmission Project
Parcel ID: 003.09.29.0.00.010.00
Owner: CARROLL DARWIN & LORI

Source: M/S/D/S; Esri; Ameren; Burns & McDonnell Engineering.

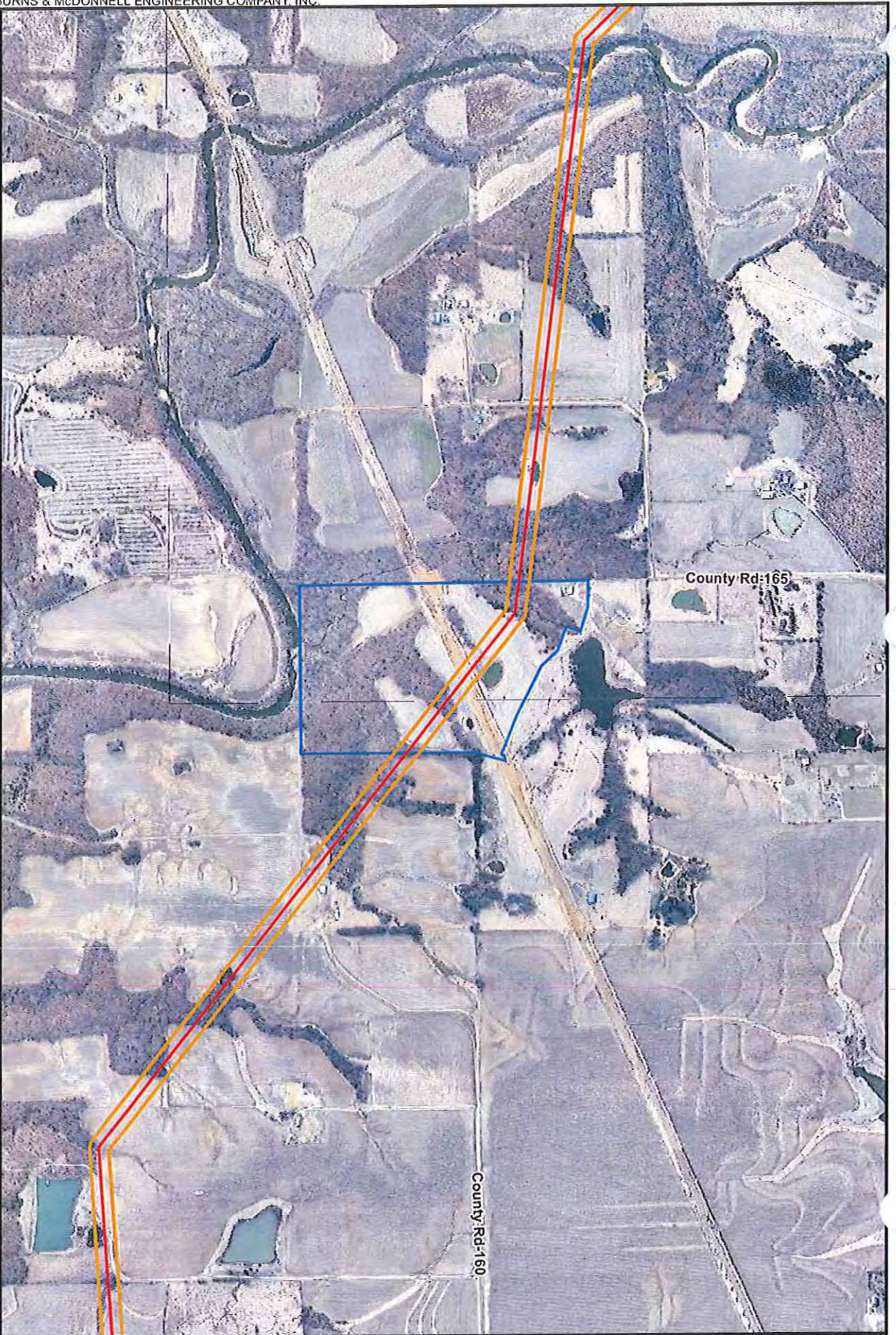

- Current Proposed Centerline
- Road
- ▭ Parcel Boundary
- ▭ Proposed ROW





Ameren Transmission
Mark Twain Transmission Project
Parcel ID: 003.09.30.0.00.013.01
Owner: PONTIUS MICHAEL L.



Ameren Transmission
 Mark Twain Transmission Project
 Parcel ID: 003.09.30.0.00.012.00
 Owner: LECKBEE CLINTON P &
 MAUREEN



 Current Proposed Centerline
 Road
 Parcel Boundary
 Proposed ROW

 NORTH
 Scale in Feet
 1,000 0 1,000

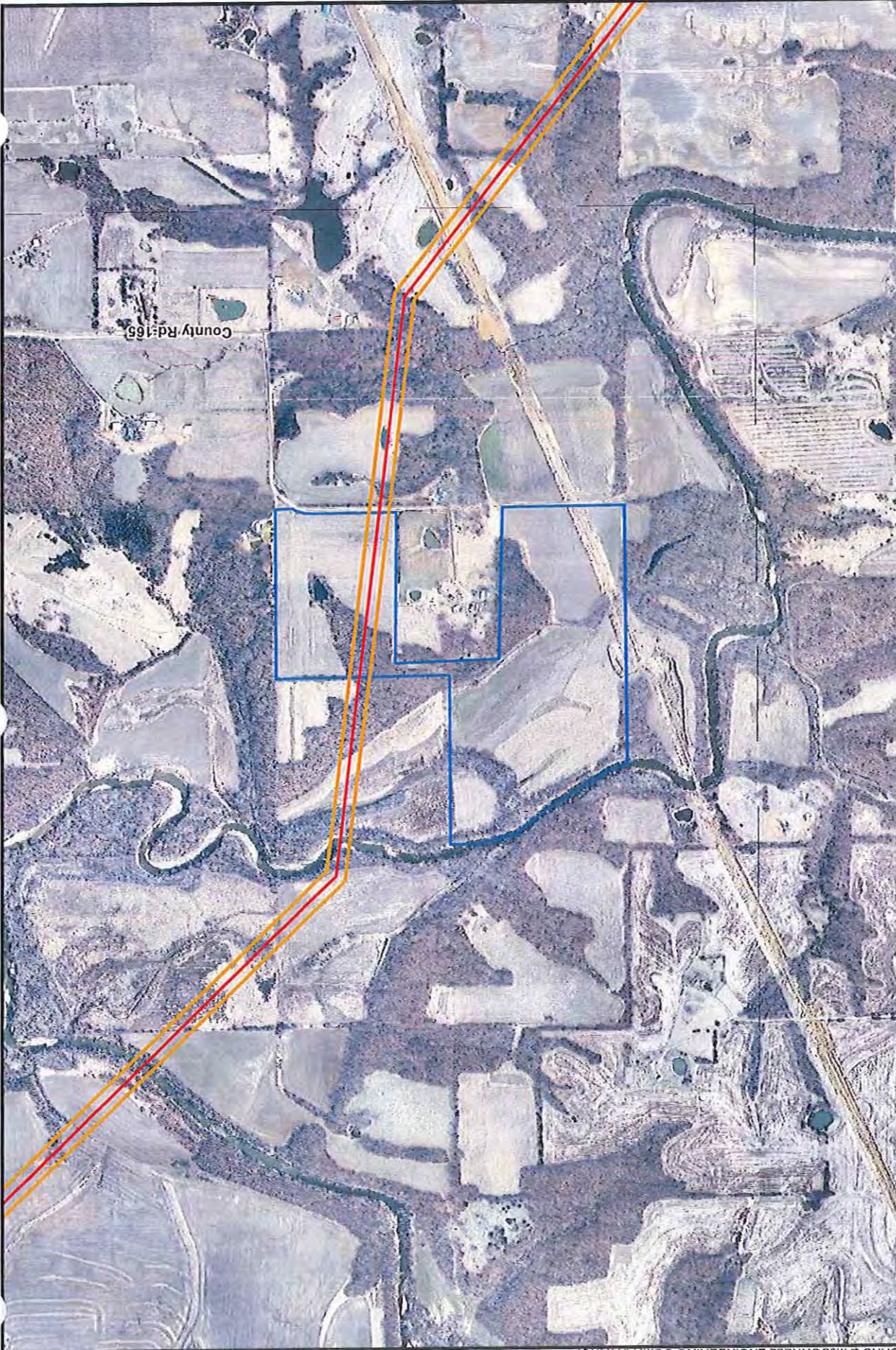

Ameren Transmission
Mark Twain Transmission Project
Parcel ID: 003.09.30.0.00.009.00
Owner: YACKLEY JOSEPH O & L J



Parcel Boundary
Proposed ROW

Current Proposed Centerline
Road

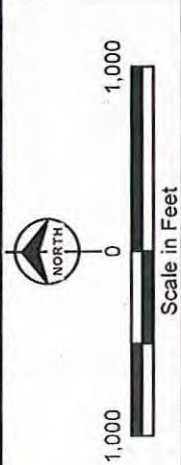



Ameren Transmission
 Mark Twain Transmission Project
 Parcel ID: 003.09.30.0.00.008.00
 Owner: RICHARDSON MARK & NORA



- Current Proposed Centerline
- Road
- Parcel Boundary
- Proposed ROW

Scale in Feet
 0 1,000 1,000
 NORTH



Ameren Transmission
Mark Twain Transmission Project
Parcel ID: 004.07.25.0.00.009.00
Owner: LADD DAVID L ETAL



Parcel Boundary
Proposed ROW

Current Proposed Centerline
Road

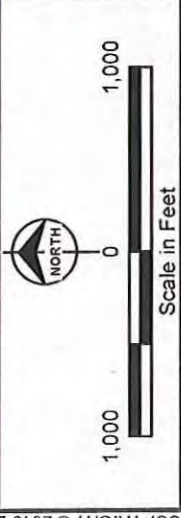

Source: MSDIS; Esri; Ameren; Burns & McDonnell Engineering.



Ameren Transmission
 Mark Twain Transmission Project
 Parcel ID: 004.07.25.0.00.006.00
 Owner: SWISHER JOSEPH & CHERYL



Legend:

- Current Proposed Centerline (Red line)
- Road (Grey line)
- Parcel Boundary (Blue outline)
- Proposed ROW (Orange outline)

Scale in Feet

1,000 0 1,000

NORTH

Source: Esri; Ameren; Burns & McDonnell Engineering.



Ameren Transmission
 Mark Twain Transmission Project
 Parcel ID: 004.07.25.0.00.010.00
 Owner: JACOBSON TIMOTHY A



— Current Proposed Centerline
— Road
 Parcel Boundary
 Proposed ROW

NORTH
 Scale in Feet
 1,000 0 1,000

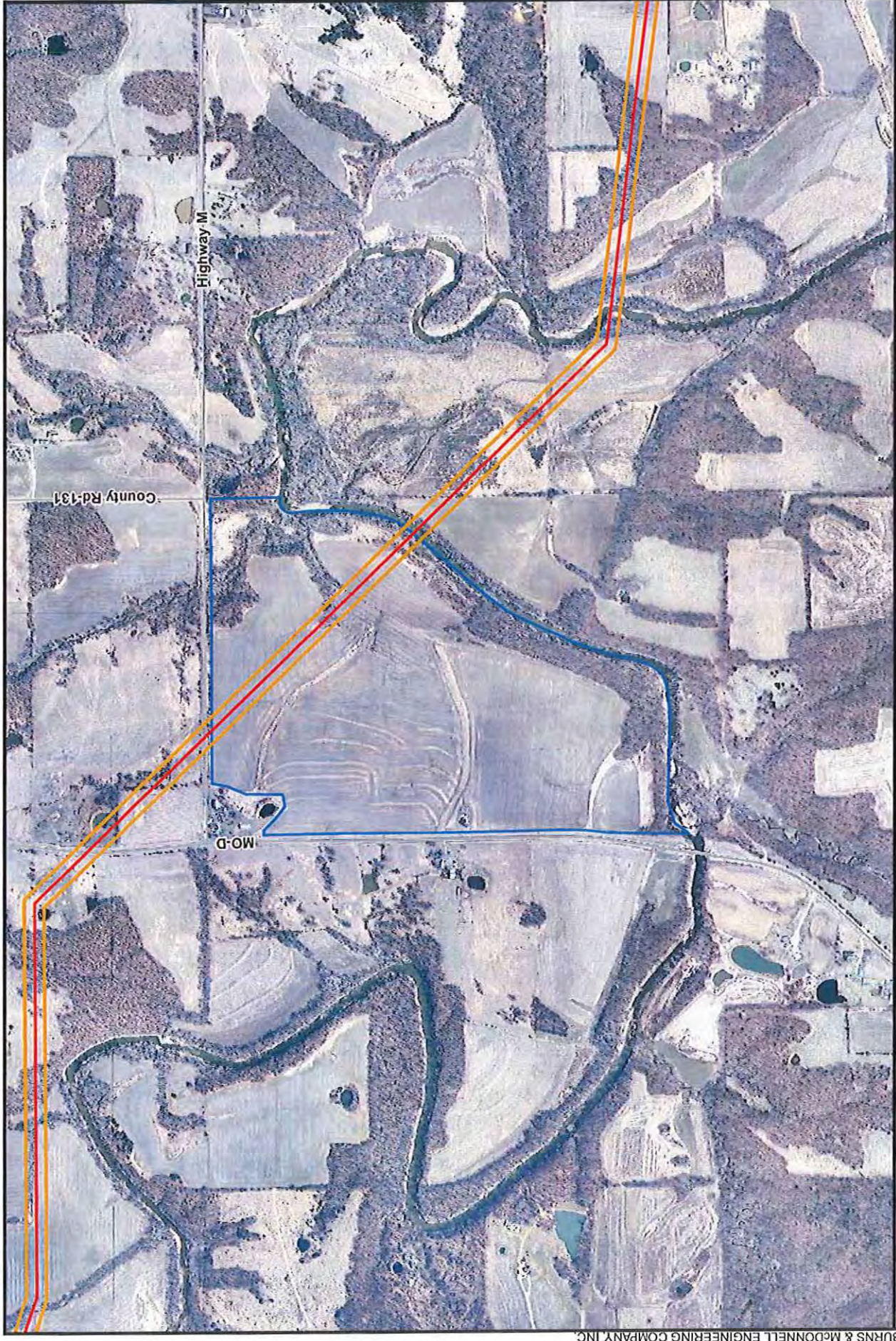

Ameren Transmission
 Mark Twain Transmission Project
 Parcel ID: 004.07.25.0.00.003.00
 Owner: BEVILL EDWARD J



— Current Proposed Centerline
— Road
 Parcel Boundary
 Proposed ROW



 1,000 0 1,000
 Scale in Feet
 Sou
 3D/S: Esri; Ameren; Burns & McDonnell Engineering.