



Ameren Transmission
 Mark Twain Transmission Project
 Parcel ID: 021-02-06-14-000-00-04.00
 Owner: ALLEN J WELDON



— Current Proposed Centerline
— Road
 Parcel Boundary
 Proposed ROW







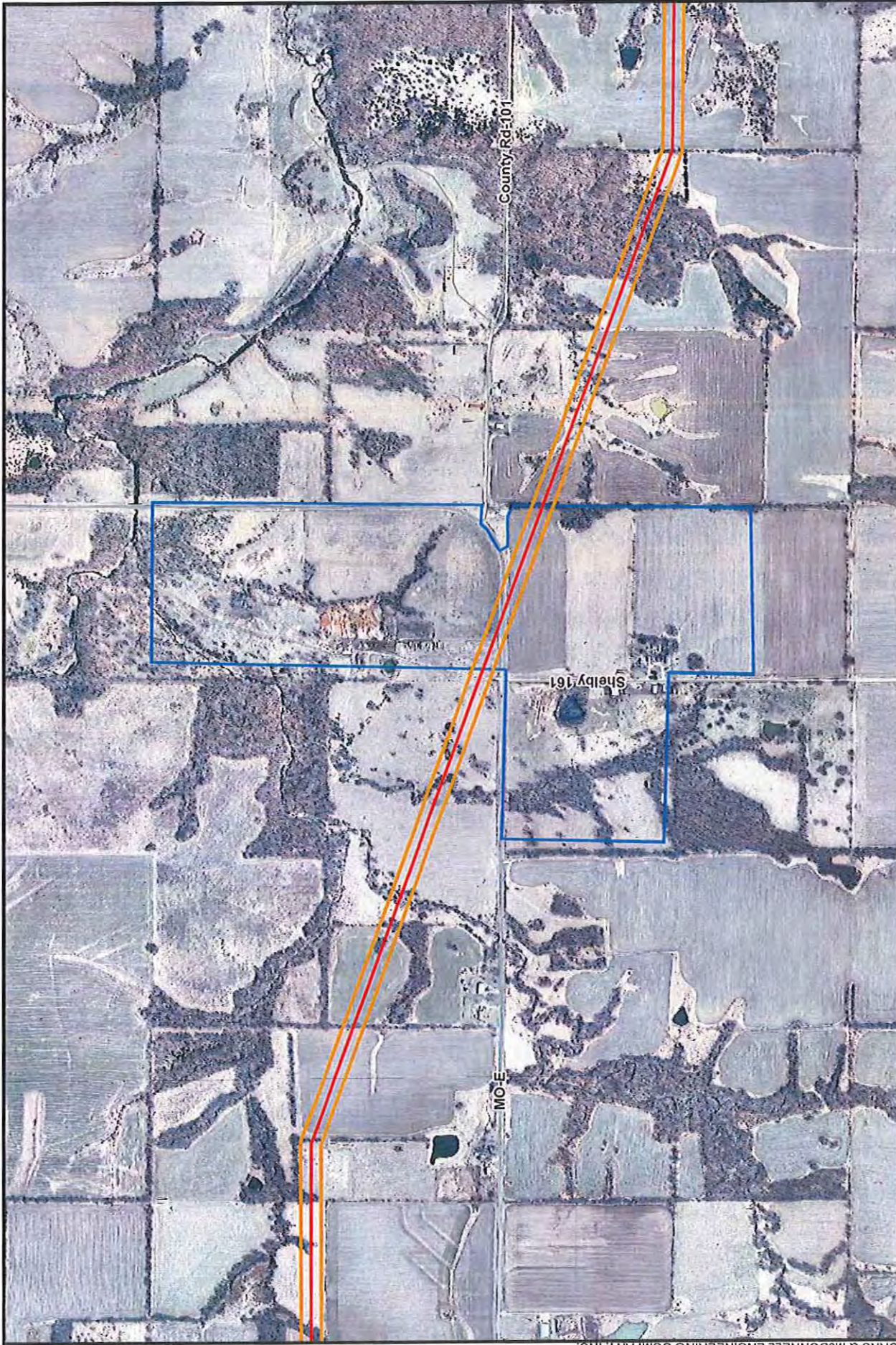



 Scale in Feet



Ameren Transmission
 Mark Twain Transmission Project
 Parcel ID: 021-02-06-14-000-00-01.01
 Owner: HAWKINS TANDY L ET AL



 Current Proposed Centerline
 Road
 Parcel Boundary
 Proposed ROW

 NORTH
 Scale in Feet
 1,000 0 1,000

\\espsrv\data\projects\Ameren\77183_Mark_Twain\GIS\Data\Files\ArcDocs\landowner_Crossings\landownersAlongProposedRoute_20151110.mxd
COPYRIGHT © 2010 BURNS & McDONNELL ENGINEERING COMPANY, INC.

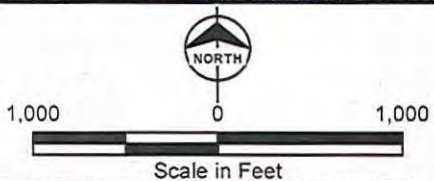

— Current Proposed Centerline
— Road

▭ Parcel Boundary
▭ Proposed ROW



Ameren Transmission
Mark Twain Transmission Project
Parcel ID: 021-02-05-15-000-00-05.00
Owner: MYERS BOBBY JOE & NENA MARIE

Source: MSDIS; Esri; Ameren; Burns & McDonnell Engineering.

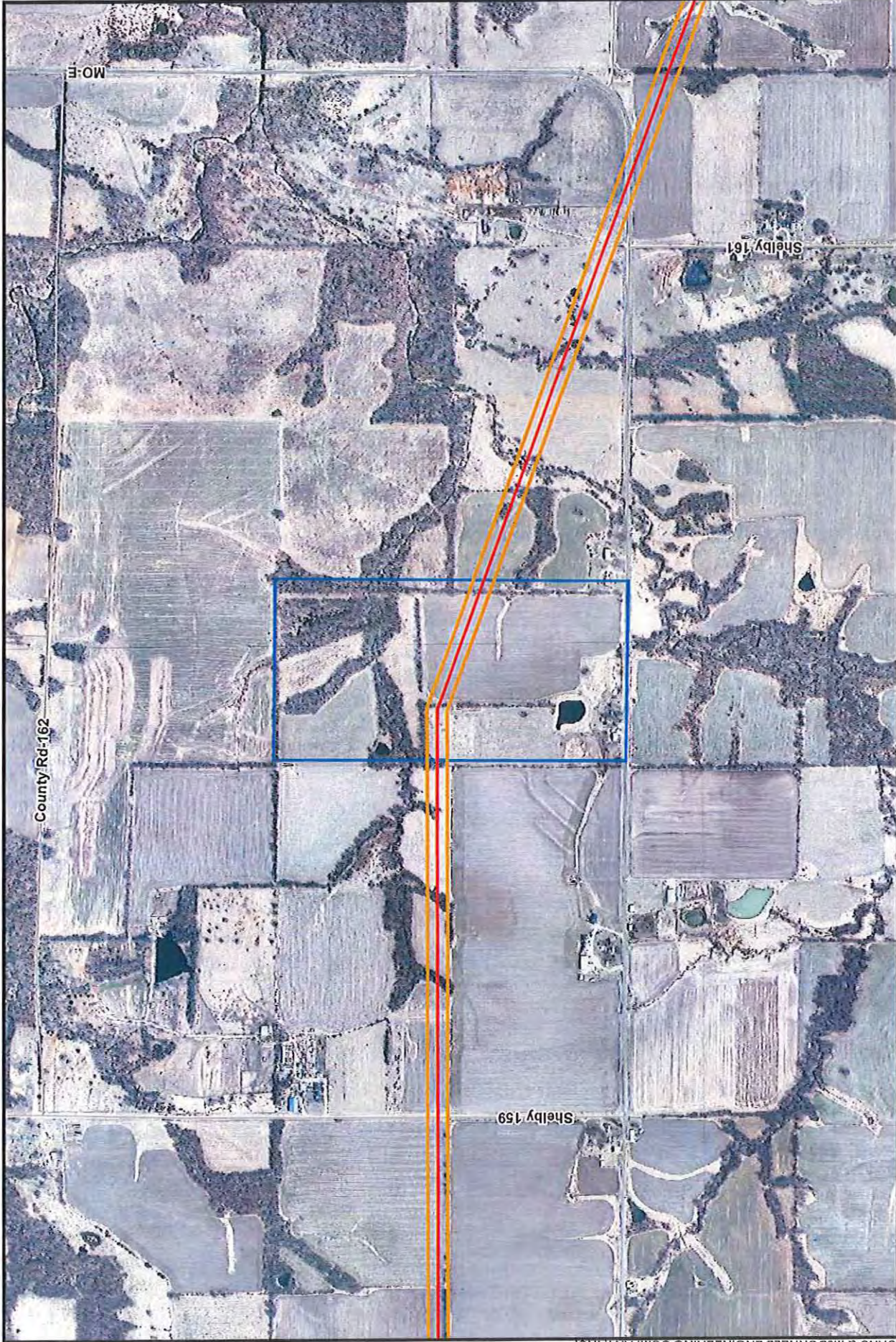

Ameren Transmission
 Mark Twain Transmission Project
 Parcel ID: 021-02-06-14-000-00-03.00
 Owner: HAWKINS TANDY (ETAL)



Parcel Boundary
 Proposed ROW

Current Proposed Centerline
 Road



Scale in Feet

Source: Esri, Ameren, Burns & McDonnell Engineering.



Ameren Transmission
 Mark Twain Transmission Project
 Parcel ID: 021-02-05-15-000-00-01.00
 Owner: HAWKINS NOBLE L & EMMALYNNE



Legend:

- Current Proposed Centerline
- Road
- ▭ Parcel Boundary
- ▭ Proposed ROW





Scale in Feet

1,000 0 1,000

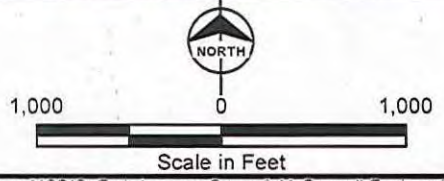
North Arrow

\\esprv\Data\Projects\Ameren\77183_Mark_Twain\GISData\Files\ArcDocst\Landowner_Crossings\LandownersAlongProposedRoute_20151110.mxd
COPYRIGHT © 2010 BURNS & MCDONNELL ENGINEERING COMPANY, INC.



-  Current Proposed Centerline
-  Road
-  Parcel Boundary
-  Proposed ROW



Ameren Transmission
Mark Twain Transmission Project
Parcel ID: 021-02-05-15-000-00-02.00
Owner: HAWKINS VIOLA (TRUST EST)

Source: MSDIS; Esri; Ameren; Burns & McDonnell Engineering.

\\spn\GIS\Projects\Amen\77183_Mark_Twain\GISData\Files\ArcDocs\Landowner_Crossings\LandownersAlongProposedRoute_20151110.mxd
COPYRIGHT © 2010 BURNS & McDONNELL ENGINEERING COMPANY, INC.

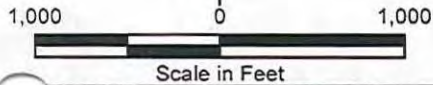

- Current Proposed Centerline
- Road

- ▭ Parcel Boundary
- ▭ Proposed ROW





Ameren Transmission
Mark Twain Transmission Project
Parcel ID: 021-02-05-16-000-00-
03.00
Owner: DOUGLASS CURTIS &
KARMON



Ameren Transmission
 Mark Twain Transmission Project
 Parcel ID: 021-02-05-16-000-00-01.00
 Owner: THRASHER JOHN ROBERT ET AL



 Current Proposed Centerline
 Road
 Parcel Boundary
 Proposed ROW

 NORTH

 Scale in Feet
 Source: MSDIS; Esri; Ameren; Burns & McDonnell Engineering.



Ameren Transmission
 Mark Twain Transmission Project
 Parcel ID: 021-02-04-17-000-00-08.00
 Owner: SMOOT ELVA M



Current Proposed Centerline
 Road
 Parcel Boundary
 Proposed ROW



NORTH
 Scale in Feet
 0 1,000 1,000



Ameren Transmission
 Mark Twain Transmission Project
 Parcel ID: 021-02-04-17-000-00-04.00
 Owner: SMOOT MARION L & PATRICIA J TRUSTS



 Current Proposed Centerline
 Road
 Parcel Boundary
 Proposed ROW



 NORTH

 Scale in Feet
 Source: MSDIS; Esri; Ameren; Burns & McDonnell Engineering.



Ameren Transmission
 Mark Twain Transmission Project
 Parcel ID: 021-02-04-17-000-00-01.00
 Owner: DOUGLASS CURTIS & KARMON



 Current Proposed Centerline
 Road
 Parcel Boundary
 Proposed ROW

 NORTH
 Scale in Feet
 1,000 0 1,000



Ameren Transmission
 Mark Twain Transmission Project
 Parcel ID: 021-02-04-17-000-00-02.00
 Owner: WESTHOFF DONNA P



Legend:

- Red line: Current Proposed Centerline
- Blue line: Parcel Boundary
- Orange line: Proposed ROW
- Grey line: Road

Scale in Feet





1,000 0 1,000



Source: MSDIS; Esri; Ameren; Burns & McDonnell Engineering.



Ameren Transmission
 Mark Twain Transmission Project
 Parcel ID: 021-02-04-17-000-00-03.00
 Owner: BORGMAN FAMILY FARMS LP



 Current Proposed Centerline
 Road
 Parcel Boundary
 Proposed ROW

 NORTH
 Scale in Feet
 1,000 0 1,000
 iD|S; Esri; Ameren; Burns & McDonnell Engineering.

\\espn\Data\Projects\Ameren\77183_Mark_Twain\GIS\Data\Files\WrcDocs\Landowner_Crossings\LandownersAlongProposedRoute_20151110.mxd
COPYRIGHT © 2010 BURNS & McDONNELL ENGINEERING COMPANY, INC.

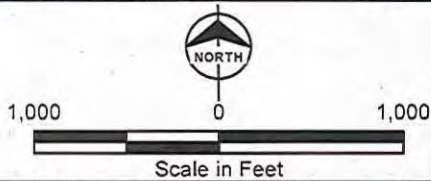
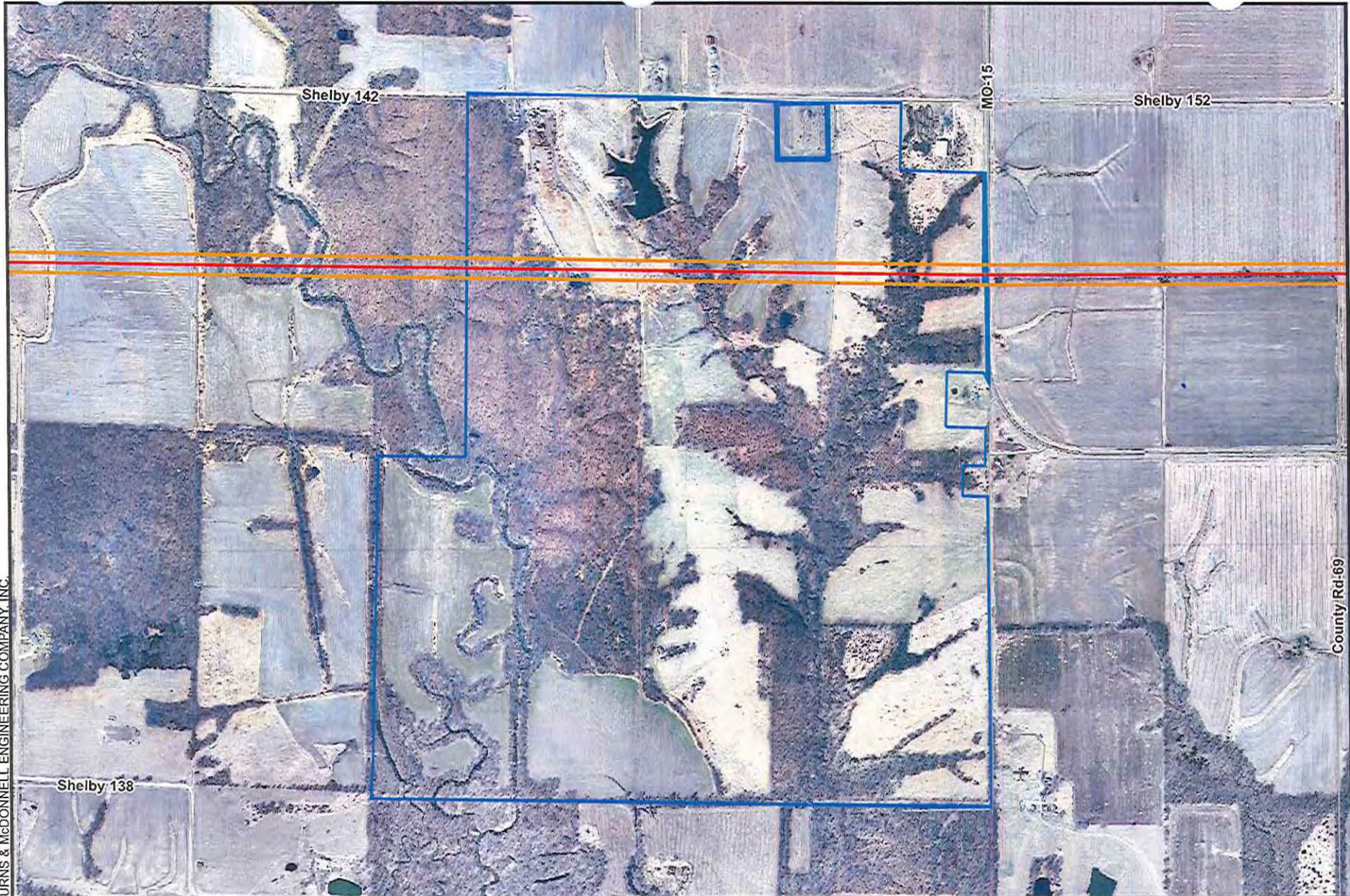

— Current Proposed Centerline
— Road

▭ Parcel Boundary
▭ Proposed ROW



Ameren Transmission
Mark Twain Transmission Project
Parcel ID: 021-02-04-18-000-00-01.00
Owner: BARRICK CLYDE V & LANORAA TRUSTS

Source: MSDIS; Esri; Ameren; Burns & McDonnell Engineering.





 Scale in Feet



 Current Proposed Centerline
 Road
 Parcel Boundary
 Proposed ROW



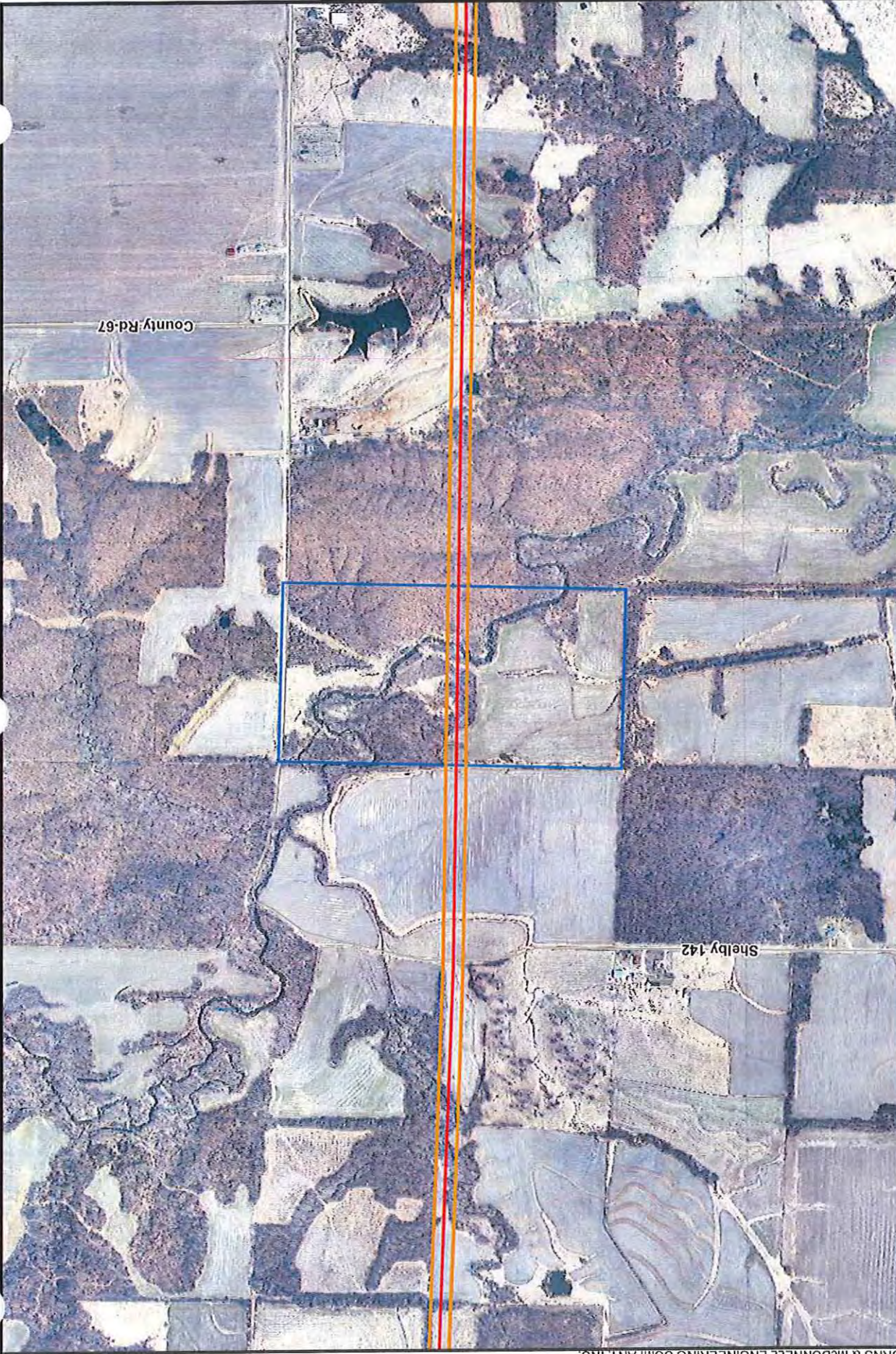

Ameren Transmission
 Mark Twain Transmission Project
 Parcel ID: 021-02-04-18-000-00-03.00
 Owner: WESTHOFF DONNA P



Ameren Transmission
 Mark Twain Transmission Project
 Parcel ID: 021-03-06-13-000-00-01.00
 Owner: BARRICK CLYDE V & LANORRA TRUSTS



 Current Proposed Centerline
 Road
 Parcel Boundary
 Proposed ROW



 NORTH
 Scale in Feet
 1,000 0 1,000



Ameren Transmission
 Mark Twain Transmission Project
 Parcel ID: 021-03-06-13-000-00-02.00
 Owner: MERSMAN WELDON LEE & DONNA SUE



 Current Proposed Centerline
 Parcel Boundary
 Proposed ROW
 Road

 NORTH
 Scale in Feet
 1,000 0 1,000



Ameren Transmission
 Mark Twain Transmission Project
 Parcel ID: 021-03-06-14-000-00-02.03
 Owner: NOVINGER MICHAEL



Parcel Boundary
 Proposed ROW

Current Proposed Centerline
 Road

Scale in Feet

1,000 0 1,000

NORTH

DIS: Esri; Ameren; Burns & McDonnell Engineering.



Ameren Transmission
 Mark Twain Transmission Project
 Parcel ID: 021-03-05-15-000-00-01.00
 Owner: SHORES LEON & JANICE



Parcel Boundary
 Proposed ROW

Current Proposed Centerline
 Road



Scale in Feet

Source: MSDIS; Esri; Ameren; Burns & McDonnell Engineering.

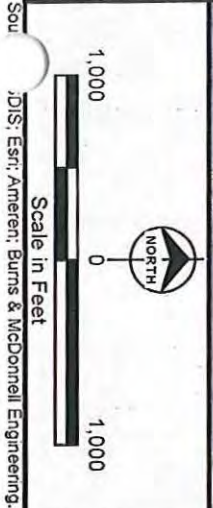
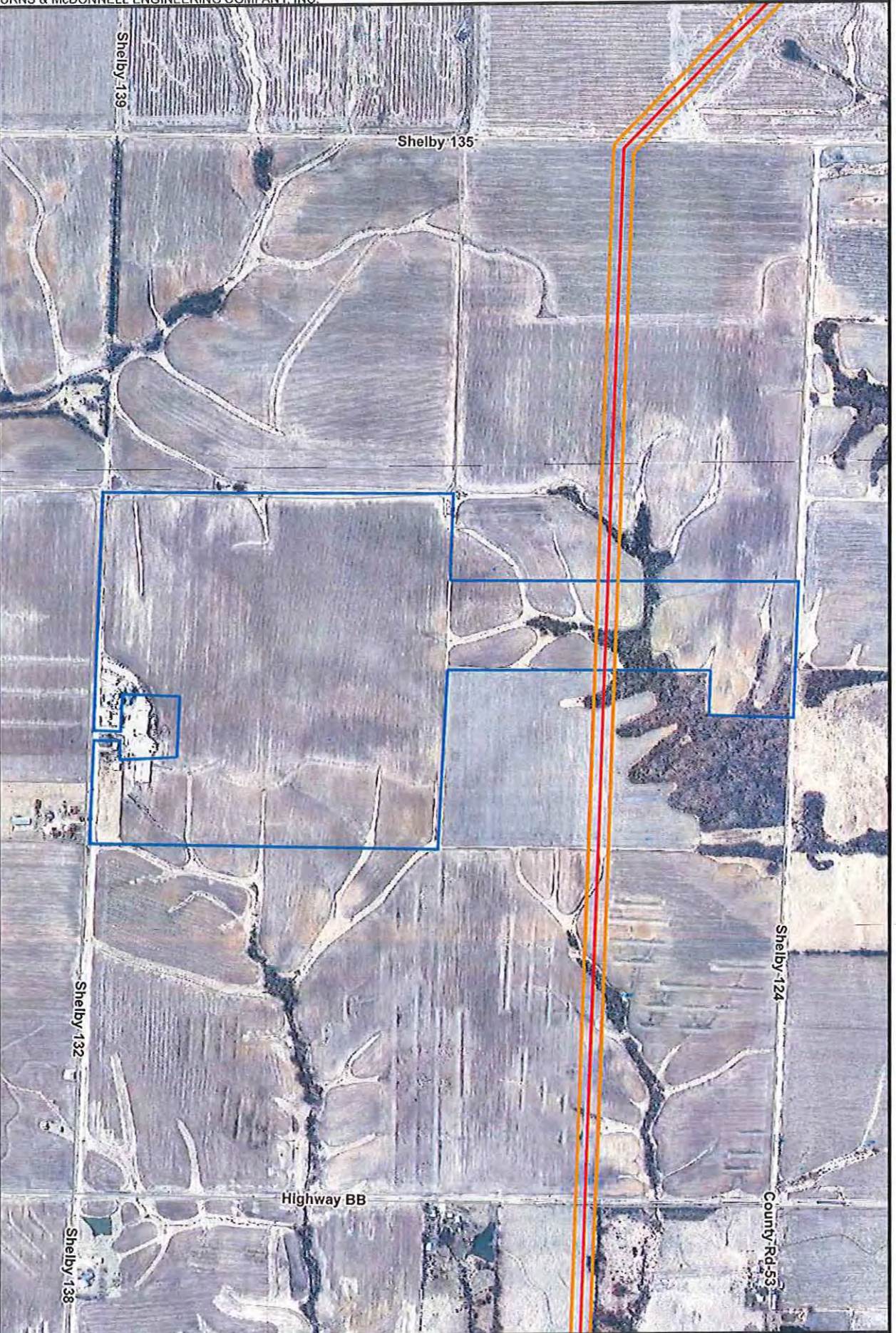

Ameren Transmission
Mark Twain Transmission Project
Parcel ID: 021-03-05-15-000-00-
02.00
Owner: NOVINGER RAYMOND REV
TRUST

Sou .DIS; Esri; Ameren; Burns & McDonnell Engineering.

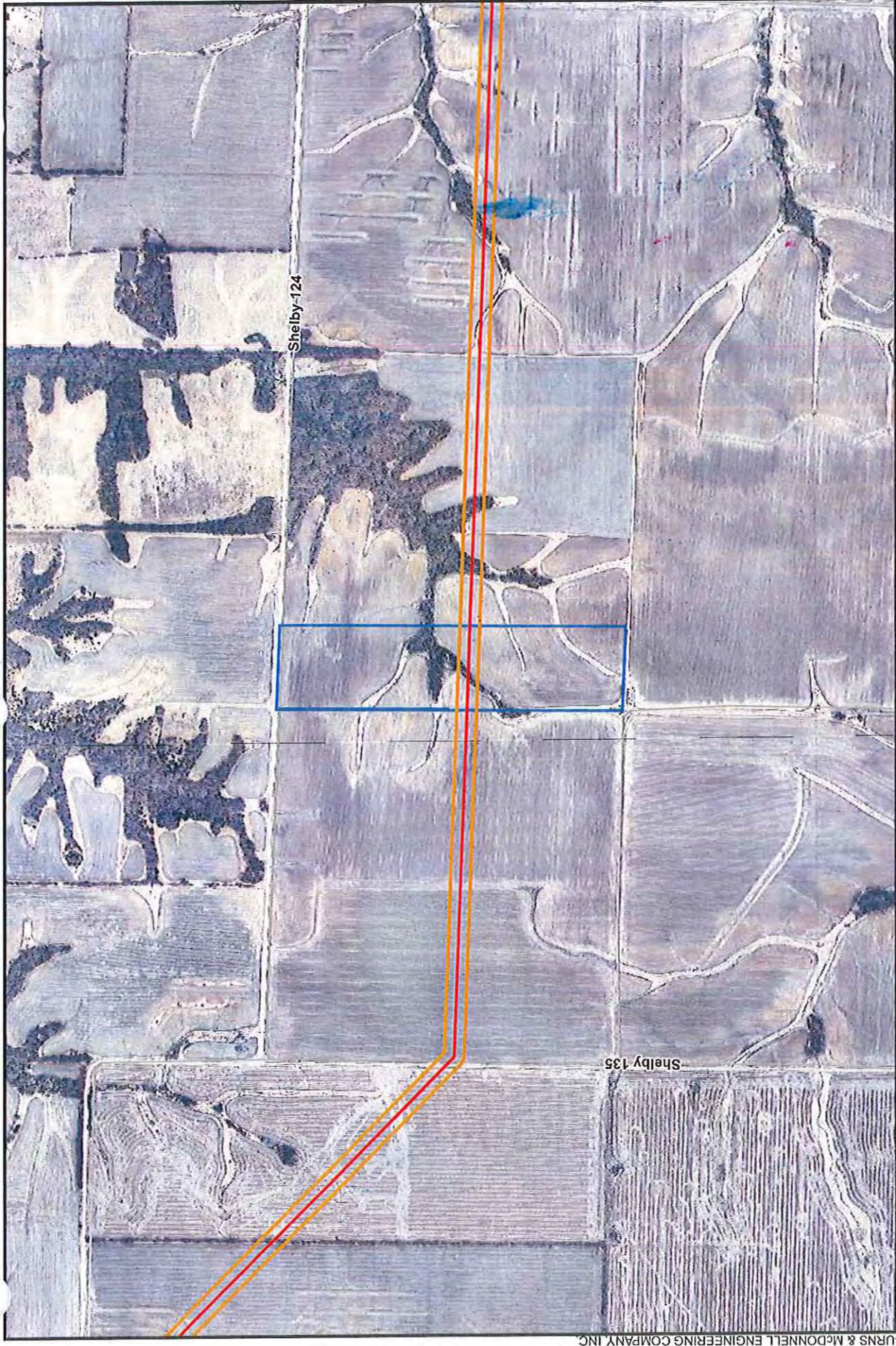

Ameren Transmission
 Mark Twain Transmission Project
 Parcel ID: 021-03-05-15-000-00-02.05
 Owner: QUAINANCE EDMON



Legend:

- Current Proposed Centerline (Red line)
- Road (Grey line)
- Parcel Boundary (Blue outline)
- Proposed ROW (Orange outline)

Scale in Feet

1,000 0 1,000



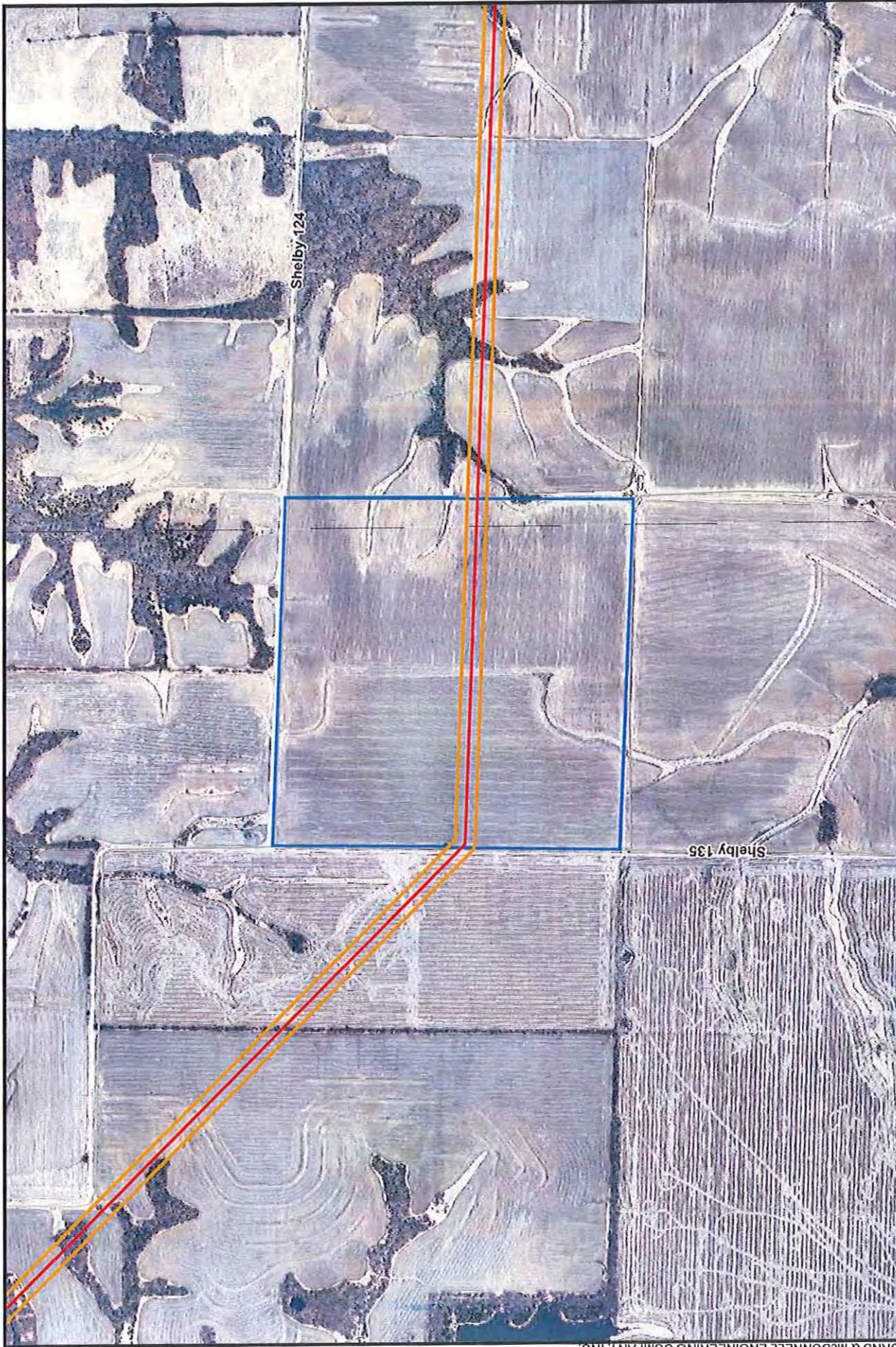

North



Source: MSDIS; Esri; Ameren; Burns & McDonnell Engineering.



Ameren Transmission
 Mark Twain Transmission Project
 Parcel ID: 021-03-05-15-000-00-02.02
 Owner: NOVINGER REVA IRR TRUST



 Current Proposed Centerline
 Road
 Parcel Boundary
 Proposed ROW

 NORTH
 Scale in Feet
 1,000 0 1,000



Ameren Transmission
 Mark Twain Transmission Project
 Parcel ID: 021-03-05-16-000-00-01.00
 Owner: DAVIDSON MARY ET AL



Parcel Boundary
 Proposed ROW

Current Proposed Centerline
 Road

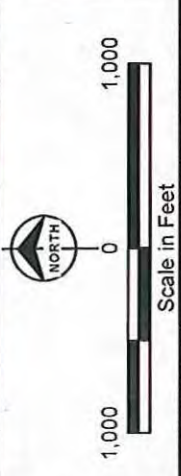

Source: MSDIS; Esri; Ameren; Burns & McDonnell Engineering.



Ameren Transmission
 Mark Twain Transmission Project
 Parcel ID: 021-03-05-16-000-00-02.00
 Owner: MANN JACK F & SANDRA S



Parcel Boundary
 Proposed ROW

Current Proposed Centerline
 Road

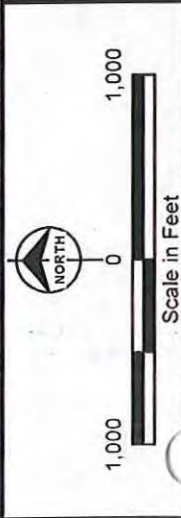

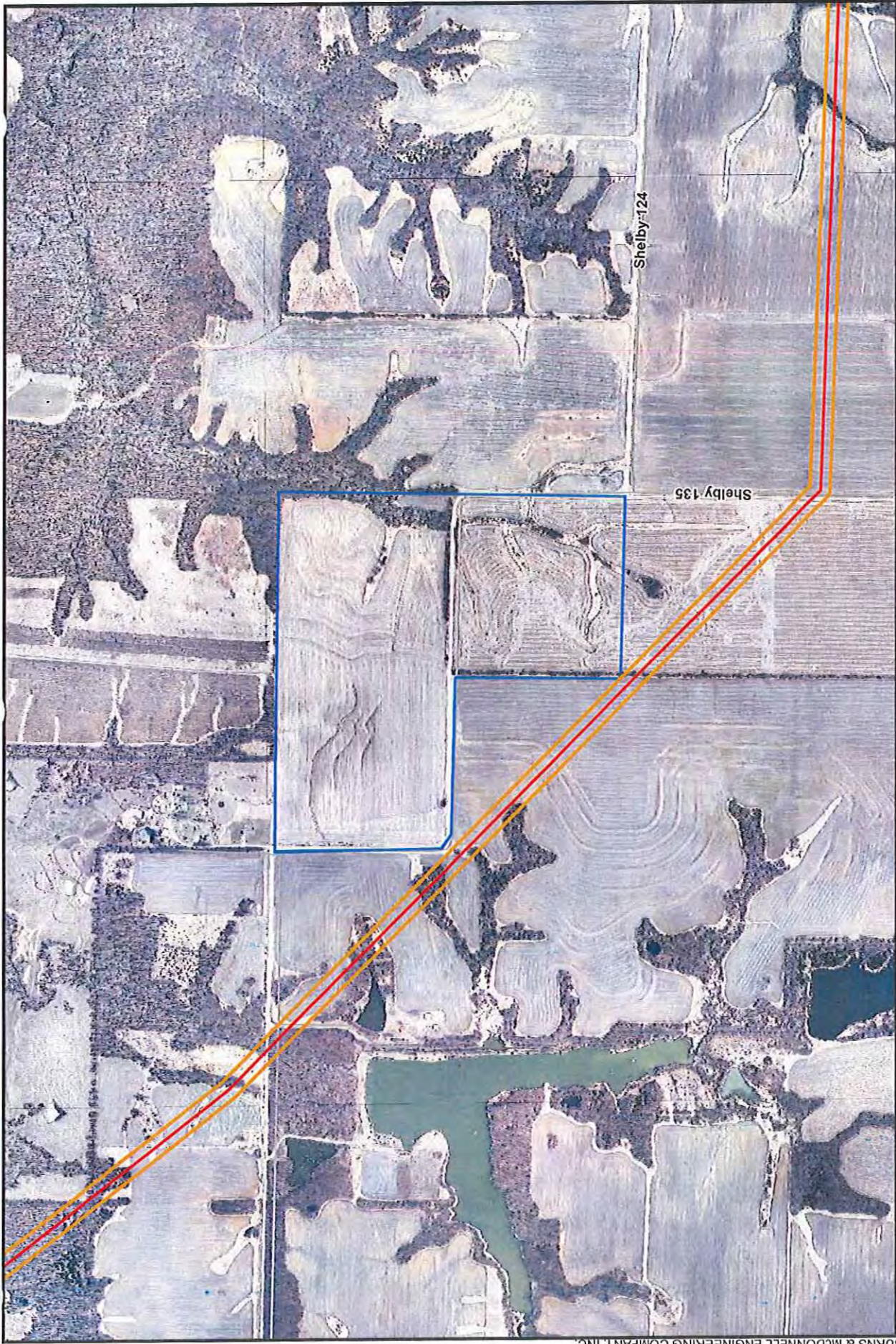



Ameren Transmission
 Mark Twain Transmission Project
 Parcel ID: 021-03-02-09-000-00-02.02
 Owner: DAVIDSON MARY ET AL



 Current Proposed Centerline
 Road
 Parcel Boundary
 Proposed ROW

 NORTH
 Scale in Feet
 1,000 0 1,000



Scale in Feet

1,000 0 1,000

NORTH

Source: Esri, Ameren, Burns & McDonnell Engineering.

— Current Proposed Centerline

— Road

▭ Parcel Boundary

▭ Proposed ROW



Ameren Transmission
Mark Twain Transmission Project
Parcel ID: 021-03-02-09-000-00-04.00
Owner: MANN JACK F & SANDRA S



Ameren Transmission
Mark Twain Transmission Project
Parcel ID: 021-03-02-09-000-00-03.00
Owner: BROWNING DEAN



Legend:

- Current Proposed Centerline
- Road
- ▭ Parcel Boundary
- ▭ Proposed ROW

Scale in Feet

1,000 0 1,000



NORTH



Ameren Transmission
 Mark Twain Transmission Project
 Parcel ID: 021-03-02-09-000-00-02.00
 Owner: DAVIDSON MARY ETAL







 Current Proposed Centerline
 Road
 Parcel Boundary
 Proposed ROW



 NORTH
 Scale in Feet
 1,000 0 1,000



Ameren Transmission
 Mark Twain Transmission Project
 Parcel ID: 021-03-03-08-000-00-01.00
 Owner: HOWERTON-BICHSEL LLC



 Current Proposed Centerline
 Road
 Parcel Boundary
 Proposed ROW

 NORTH
 Scale in Feet
 1,000 0 1,000

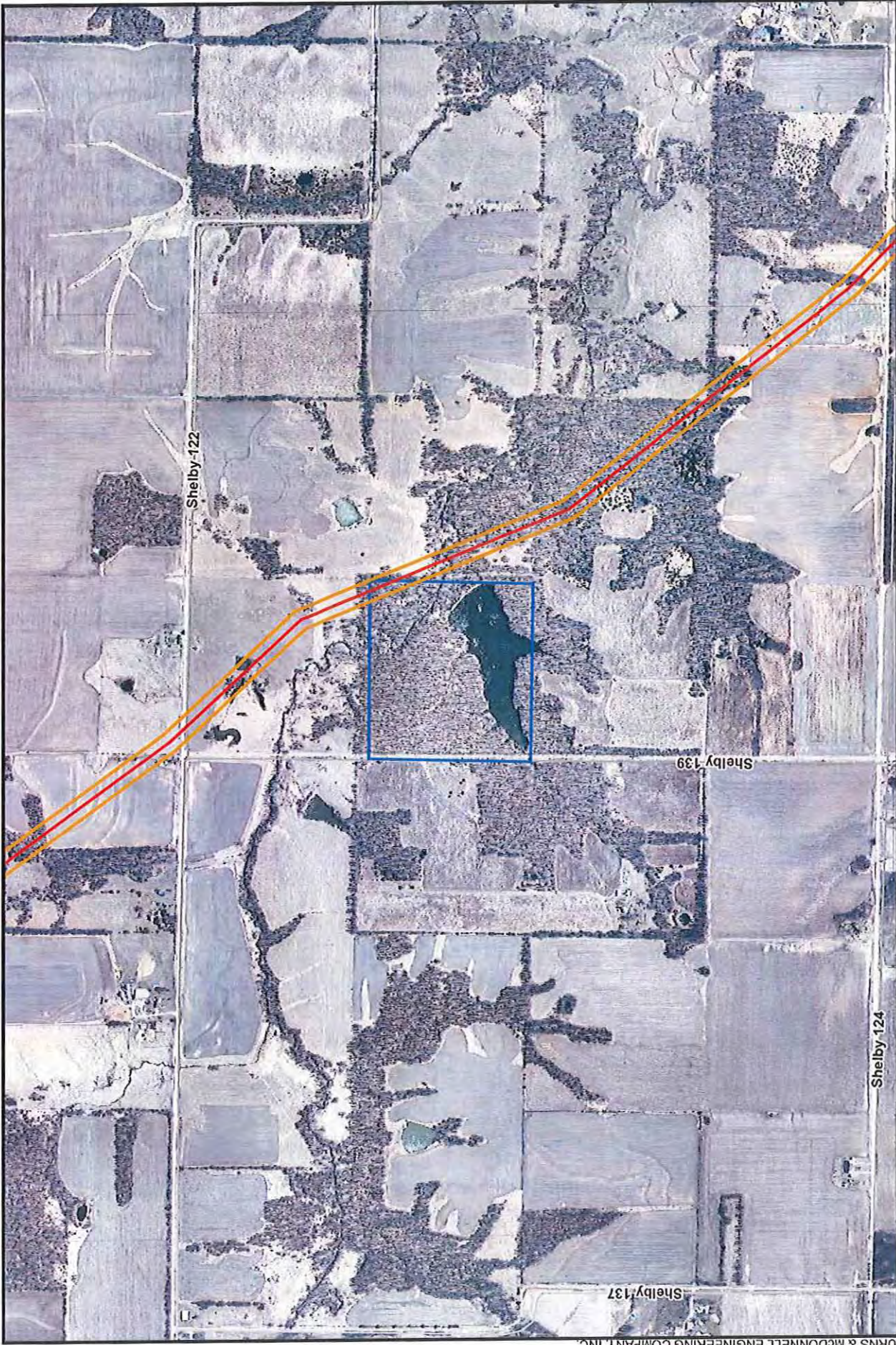

Ameren Transmission
 Mark Twain Transmission Project
 Parcel ID: 021-03-03-05-000-00-
 08.00
 Owner: BROWNING DEAN LIFE EST



— Current Proposed Centerline
 Parcel Boundary
 Proposed ROW
 Road

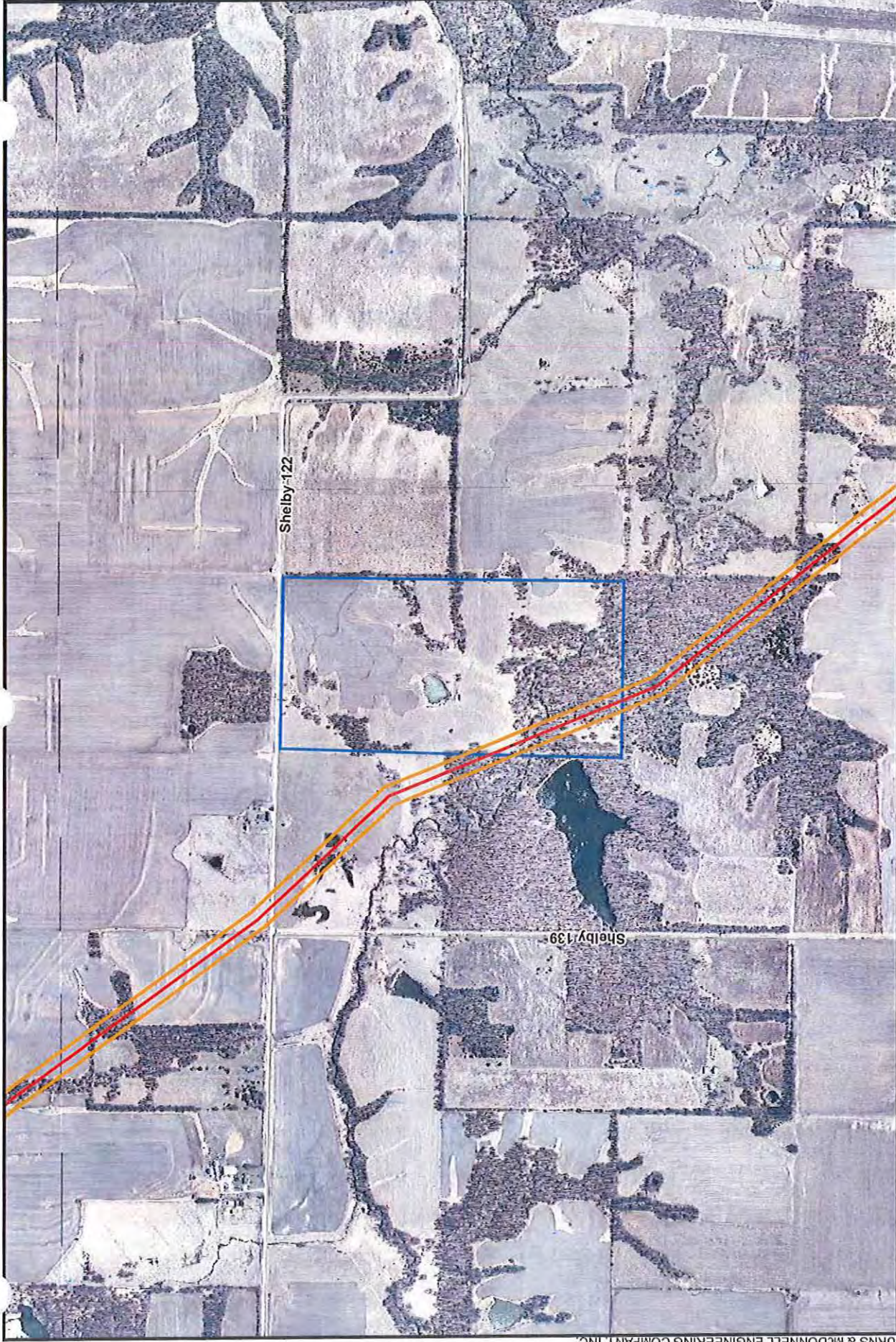

NORTH
 Scale in Feet
 1,000 0 1,000



Ameren Transmission
 Mark Twain Transmission Project
 Parcel ID: 021-03-03-05-000-00-09.00
 Owner: TROYER NONA E



 Current Proposed Centerline
 Road
 Parcel Boundary
 Proposed ROW

 NORTH
 Scale in Feet
 1,000 0 1,000

\\psrv\datal\Projects\Ameren\77183_Mark_Twain\GIS\Data\Files\ArcDoccs\Landowner_Crossing\LandownersAlongProposedRoute_20151110.mxd
COPYRIGHT © 2010 BURNS & MCDONNELL ENGINEERING COMPANY, INC.



1,000 0 1,000



Scale in Feet

— Current Proposed Centerline

— Road

▭ Parcel Boundary

▭ Proposed ROW



Ameren Transmission
Mark Twain Transmission Project
Parcel ID: 021-03-03-05-000-00-
02.00
Owner: POORE FAMILY TRUST

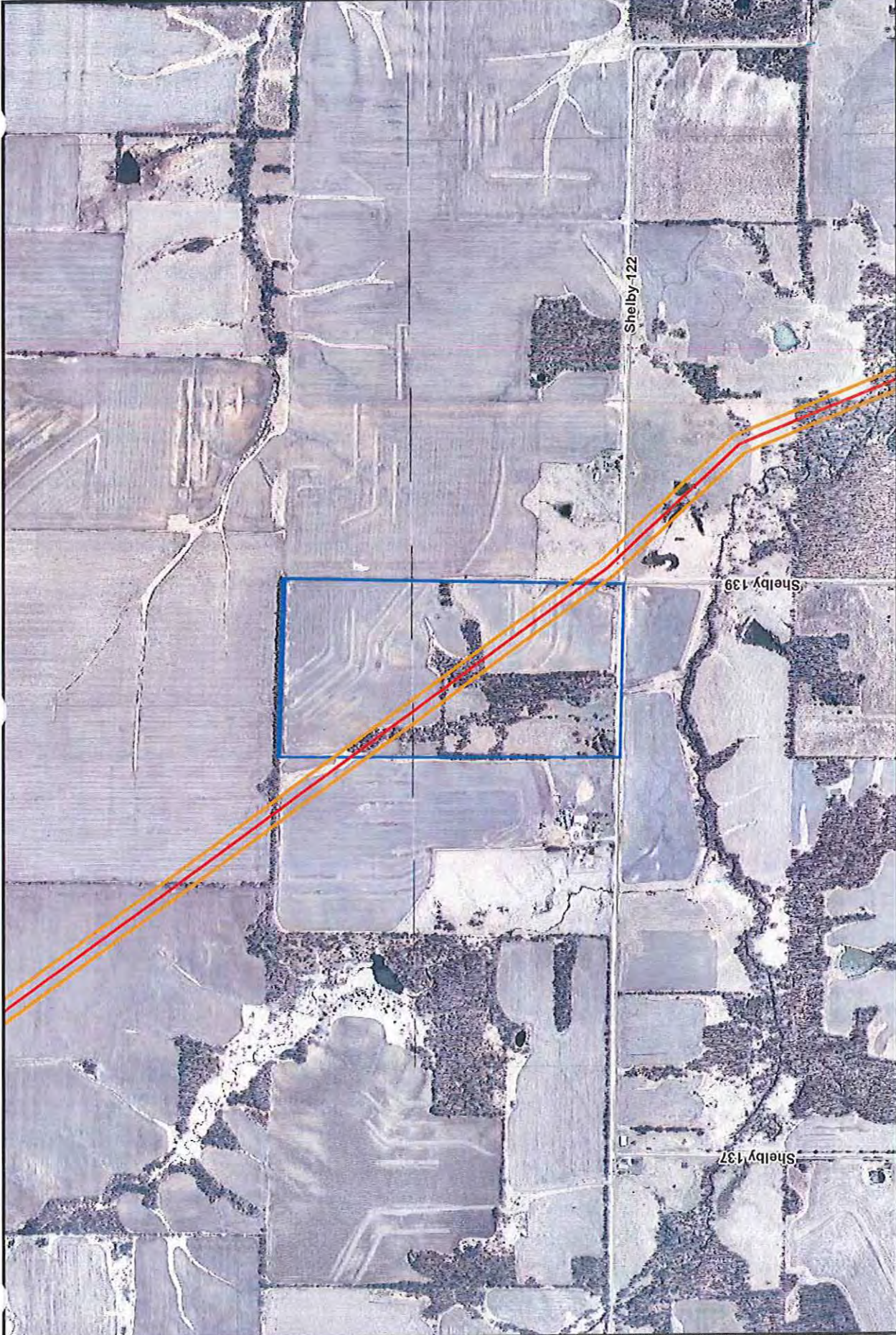

Ameren Transmission
Mark Twain Transmission Project
Parcel ID: 021-03-03-05-000-00-04.00
Owner: HERSHEY KEVIN GAROLD



Legend:

- Current Proposed Centerline (Red line)
- Road (Grey line)
- Parcel Boundary (Blue outline)
- Proposed ROW (Orange outline)

Scale in Feet



NORTH



Ameren Transmission
 Mark Twain Transmission Project
 Parcel ID: 021-03-03-05-000-00-05.00
 Owner: HARDER LOREN & JANE



 Current Proposed Centerline
 Road
 Parcel Boundary
 Proposed ROW

 NORTH
 Scale in Feet
 1,000 0 1,000



Ameren Transmission
 Mark Twain Transmission Project
 Parcel ID: 15-09.0-00-00
 032.005.00.000
 Owner: GUTH HANNAH REVOC
 LIVING TRUST



Parcel Boundary
 Proposed ROW

Current Proposed Centerline
 Road



Scale in Feet

Source: MSDIS; Esri; Ameren; Burns & McDonnell Engineering.

\\espcvdata\projects\Amen\77183_Mark_Twain\GISDataFiles\ArcDoc\Landowner_Crossings\LandownersAlongProposedRoute_20151110.mxd
COPYRIGHT © 2010 BURNS & McDONNELL ENGINEERING COMPANY, INC.



Scale in Feet

- Current Proposed Centerline
- Existing Transmission Lines
- Road
- ▭ Parcel Boundary
- ▭ Proposed ROW



Ameren Transmission
Mark Twain Transmission Project
Parcel ID: 15-09.0-00-00
031.007.00.000
Owner: RAINEY NANCY JEAN
LIVING TRUST

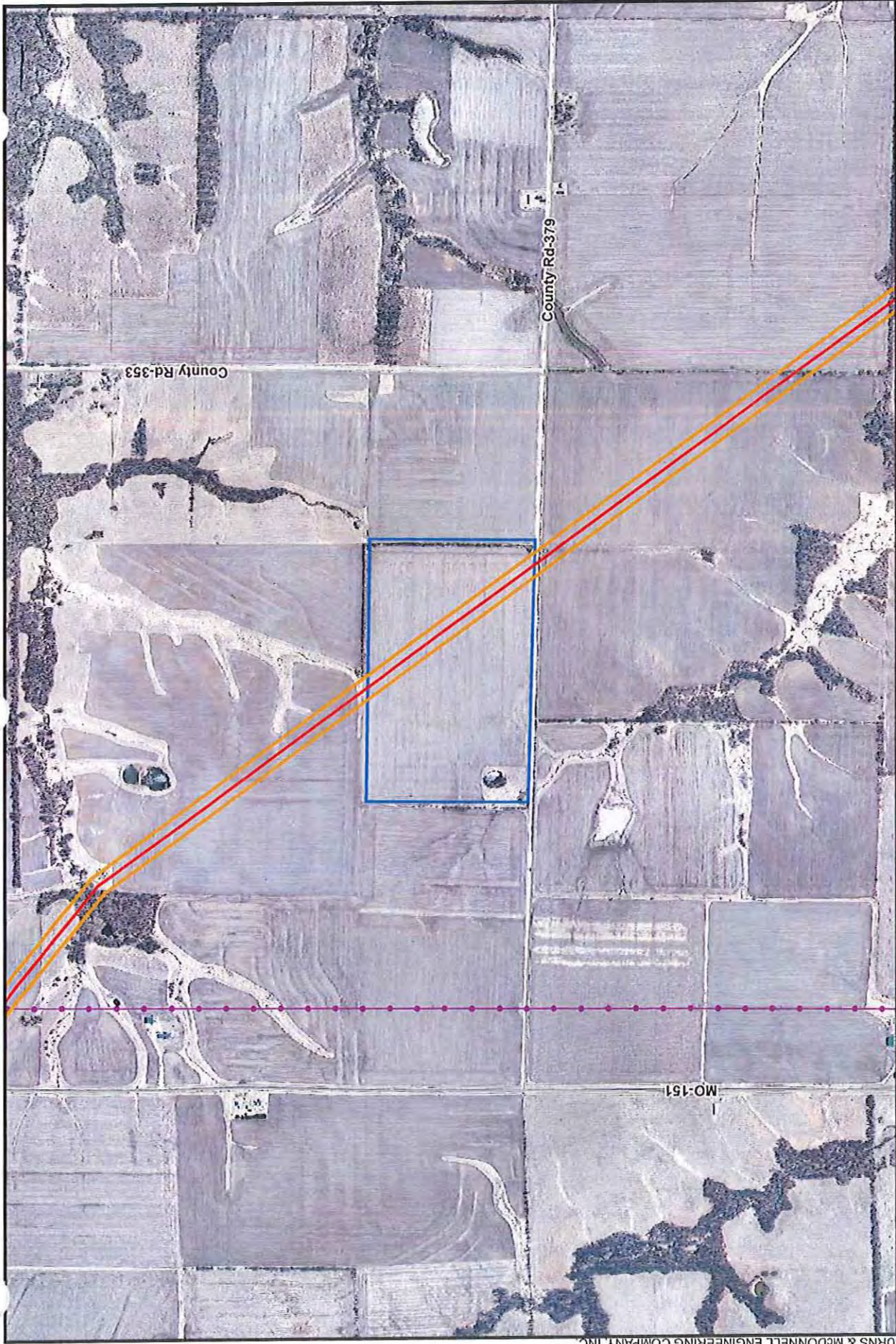

Ameren Transmission
 Mark Twain Transmission Project
 Parcel ID: 15-09.0-00-00
 031.005.00.000
 Owner: GRIFFITH FARMS



Parcel Boundary
 Proposed ROW

Current Proposed Centerline
 Existing Transmission Lines
 Road

Scale in Feet

1,000 0 1,000

NORTH

\\spcs\Data\Projects\ameren\77183_Mark_Twain\GIS\Data\Files\ArcDocs\Landowner_Crossings\LandownersAlongProposedRoute_20151110.mxd
COPYRIGHT © 2010 BURNS & McDONNELL ENGINEERING COMPANY, INC.



1,000 0 1,000



Scale in Feet

— Current Proposed Centerline

— Existing Transmission Lines

— Road

▭ Parcel Boundary

▭ Proposed ROW



Ameren Transmission
Mark Twain Transmission Project
Parcel ID: 15-09.0-00-00
031.002.00.000
Owner: HARDER DALE & DOROTHY
FAMILY TRUST



Ameren Transmission
 Mark Twain Transmission Project
 Parcel ID: 15-09:0-00-00
 030.006.00.000
 Owner: FRANKE STANLEY RAY &
 MYRNA



- Current Proposed Centerline
- Existing Transmission Lines
- Road
- Parcel Boundary
- Proposed ROW

NORTH

1,000 0 1,000

Scale in Feet

Source: MSDIS; Esri; Ameren; Burns & McDonnell Engineering.





\\spss\data\Projects\Ameren\7183_Mark_Twain\GIS\Data\Files\ArcDocs\Landowner_Crossings\LandownersAlongProposedRoute_20151110.mxd
COPYRIGHT © 2010 BURNS & MCDONNELL ENGINEERING COMPANY, INC.



1,000 0 1,000



Scale in Feet

-  Current Proposed Centerline
-  Existing Transmission Lines
-  Road
-  Parcel Boundary
-  Proposed ROW



Ameren Transmission
Mark Twain Transmission Project
Parcel ID: 15-09.0-00-00
030.005.00.000
Owner: DAGGETT A COLLEEN
FAMILY TRUST



Ameren Transmission
 Mark Twain Transmission Project
 Parcel ID: 14-07.0-00-00
 025.006.00.000
 Owner: FRANK STANLEY RAY &
 MYRNA



Parcel Boundary
 Proposed ROW

Current Proposed Centerline
 Existing Transmission Lines
 Road

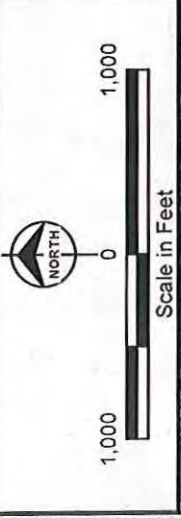

\\espsrv\data\projects\Ameren\77183_Mark_Twain\GISDataFiles\ArcDocs\Landowner_Cross\ngs\LandownersAlongProposedRoute_20151110.mxd
COPYRIGHT © 2010 BURNS & MCDONNELL ENGINEERING COMPANY, INC.



1,000 0 1,000



Scale in Feet

- Current Proposed Centerline
- Existing Transmission Lines
- Road

- Parcel Boundary
- Proposed ROW



Ameren Transmission
Mark Twain Transmission Project
Parcel ID: 15-09.0-00-00
030.003.00.000
Owner: HARDER DALE & DOROTHY
FAMILY TRUST

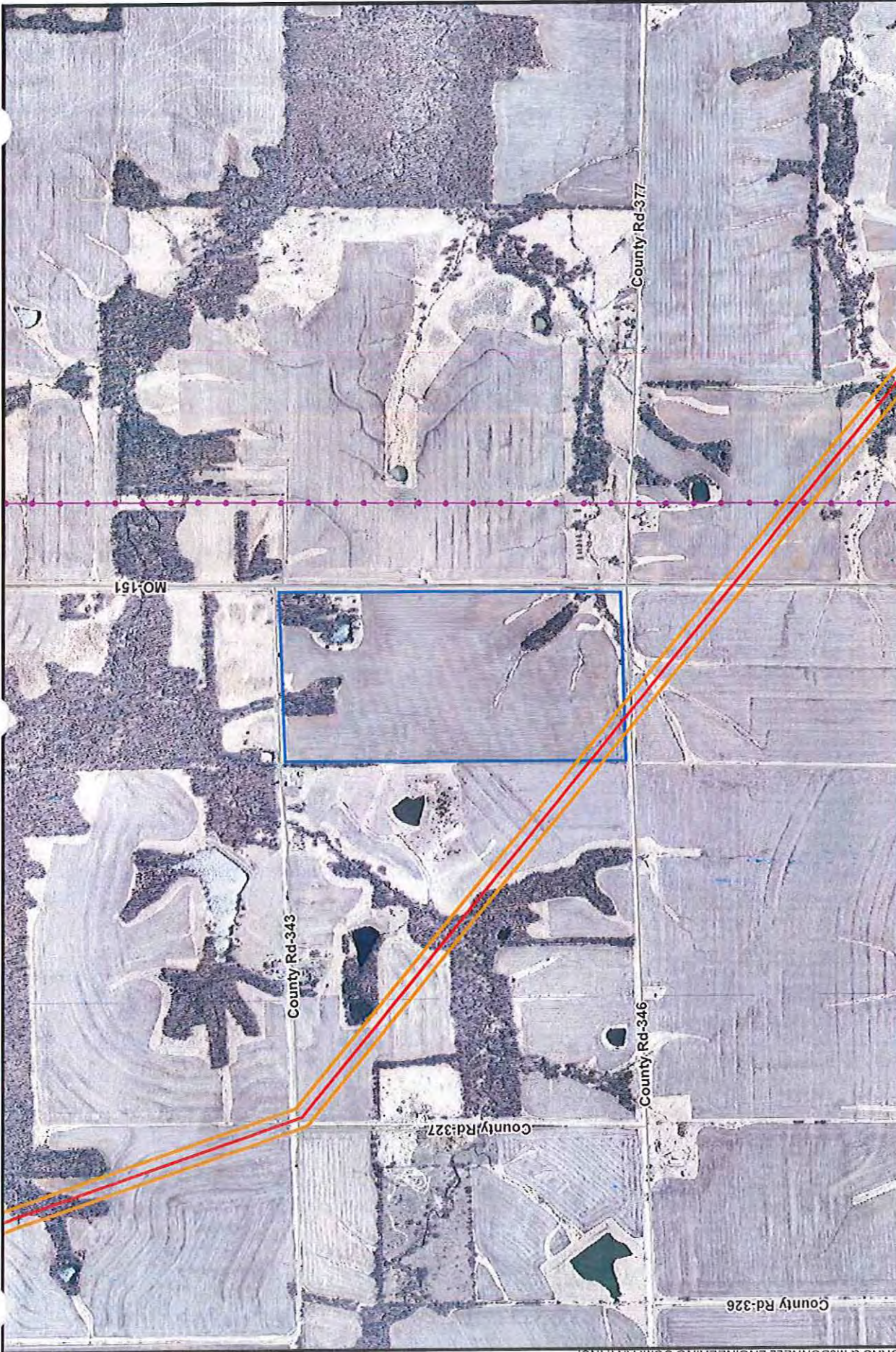

Ameren Transmission
 Mark Twain Transmission Project
 Parcel ID: 14-07.0-00-00
 025,001.00.000
 Owner: DAGGETT A COLLEEN IRR
 FAMILY TRUST



-  Current Proposed Centerline
-  Existing Transmission Lines
-  Road
-  Parcel Boundary
-  Proposed ROW

Scale in Feet







Ameren Transmission
 Mark Twain Transmission Project
 Parcel ID: 14-07.0-00-00
 025.002.00.000
 Owner: GRIFFITH ANITA





Parcel Boundary 

Proposed ROW 

Current Proposed Centerline 

Existing Transmission Lines 

Road 

 NORTH

Scale in Feet





1,000 0 1,000



Ameren Transmission
 Mark Twain Transmission Project
 Parcel ID: 14-07.0-00-00
 025.004.00.000
 Owner: FRANKE STANLEY RAY &
 MYRNA



 Current Proposed Centerline
 Existing Transmission Lines
 Road
 Parcel Boundary
 Proposed ROW

 NORTH
 Scale in Feet
 1,000 0 1,000

\\espn\Data\Projects\Ameren\77183_Mark_Twain\GIS\DataFiles\ArcDocs\Landowner_Crossings\LandownersAlongProposedRoute_20151110.mxd
COPYRIGHT © 2010 BURNS & McDONNELL ENGINEERING COMPANY, INC.



1,000 0 1,000



Scale in Feet

- Current Proposed Centerline
- Existing Transmission Lines
- Road
- ▭ Parcel Boundary
- ▭ Proposed ROW





Ameren Transmission
Mark Twain Transmission Project
Parcel ID: 14-06.0-00-00
024.006.00.000
Owner: GRIFFITH ANITA



Ameren Transmission
 Mark Twain Transmission Project
 Parcel ID: 14-06.0-00-00
 024.007.00.000
 Owner: SCHILD MARK STEVEN



— Current Proposed Centerline
— Road
 Parcel Boundary
 Proposed ROW

 NORTH

 Scale in Feet
 Source: MSDIS; Esri; Ameren; Burns & McDonnell Engineering.

\\psrvr\data\proj\ameren\77183_Mark_Twain\GIS\Data\Files\ArcDoc\all\andowner_Crossings\LandownersAlongProposedRoute_20151110.mxd
COPYRIGHT © 2010 BURNS & McDONNELL ENGINEERING COMPANY, INC.



1,000 0 1,000



Scale in Feet

- Current Proposed Centerline
- Road
- ▭ Parcel Boundary
- ▭ Proposed ROW



Ameren Transmission
Mark Twain Transmission Project
Parcel ID: 14-06.0-00-00
024.004.00.000
Owner: GRIFFITH ANITA