

Ameren Transmission
 Mark Twain Transmission Project
 Parcel ID: 19-06.0-23-000-00-
 01.000000
 Owner: LEWIS ROBERT & ELLA
 MAE FAMILY TRUST



Legend:

- Current Proposed Centerline (Red line)
- Road (Grey line)
- Parcel Boundary (Blue outline)
- Proposed ROW (Orange outline)

Scale in Feet

1,000 0 1,000

NORTH

Source: MSDIS; Esri; Ameren; Burns & McDonnell Engineering.

County Rd 316

MOE

Longbow

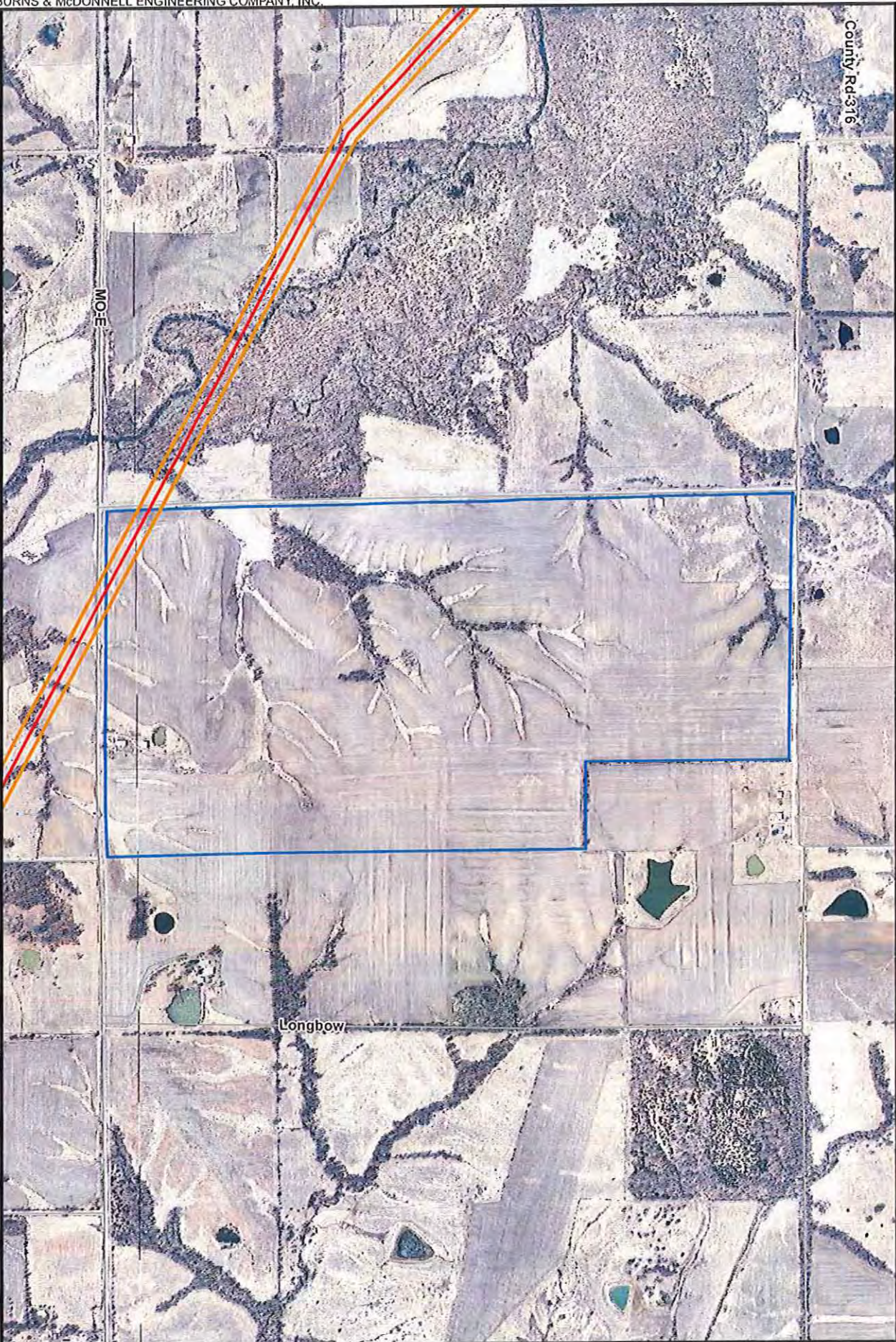

1,000 0 1,000



Scale in Feet

GIS: Est. Ameren, Burns & McDonnell Engineering.

— Current Proposed Centerline

— Road

▭ Parcel Boundary

▭ Proposed ROW



Ameren Transmission
Mark Twain Transmission Project
Parcel ID: 19-06.0-24-000-00-
07.000000
Owner: SMITH BOBBY & DOROTHY
L TRUST

\\esprData\Projects\Ameren\77183_Mark_Twain\GIS\Data\Files\ArcDocs\Landowner_Crossings\LandownersAlongProposedRoute_20151110.mxd
COPYRIGHT © 2010 BURNS & McDONNELL ENGINEERING COMPANY, INC.

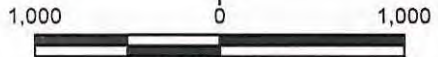
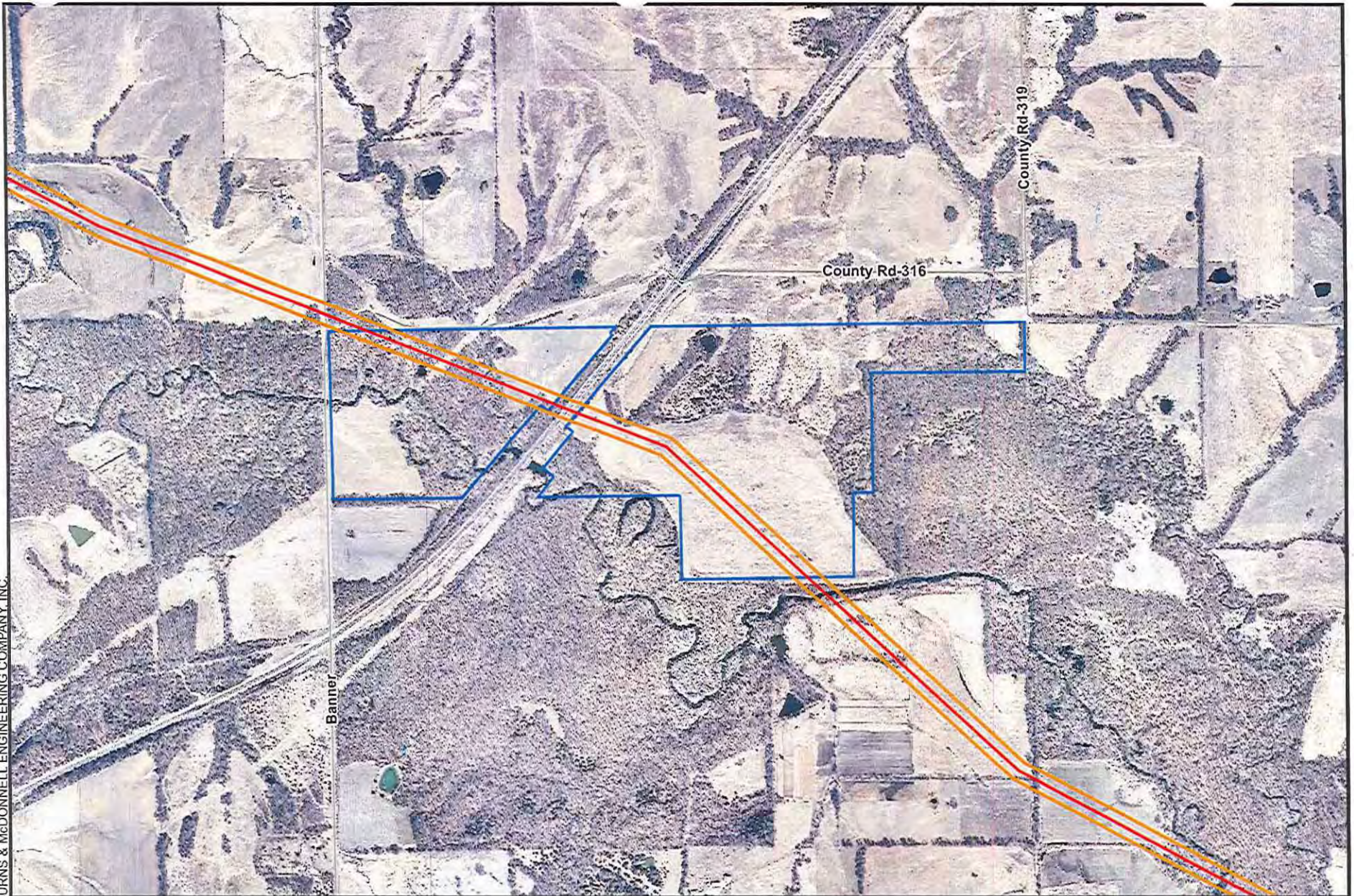

Scale in Feet

- Current Proposed Centerline
- Road

- ▭ Parcel Boundary
- ▭ Proposed ROW



Ameren Transmission
Mark Twain Transmission Project
Parcel ID: 19-06.0-23-000-00-
01.000000
Owner: LEWIS ROBERT & ELLA
MAE FAMILY TRUST

Source: MSDIS; Esri; Ameren; Burns & McDonnell Engineering.

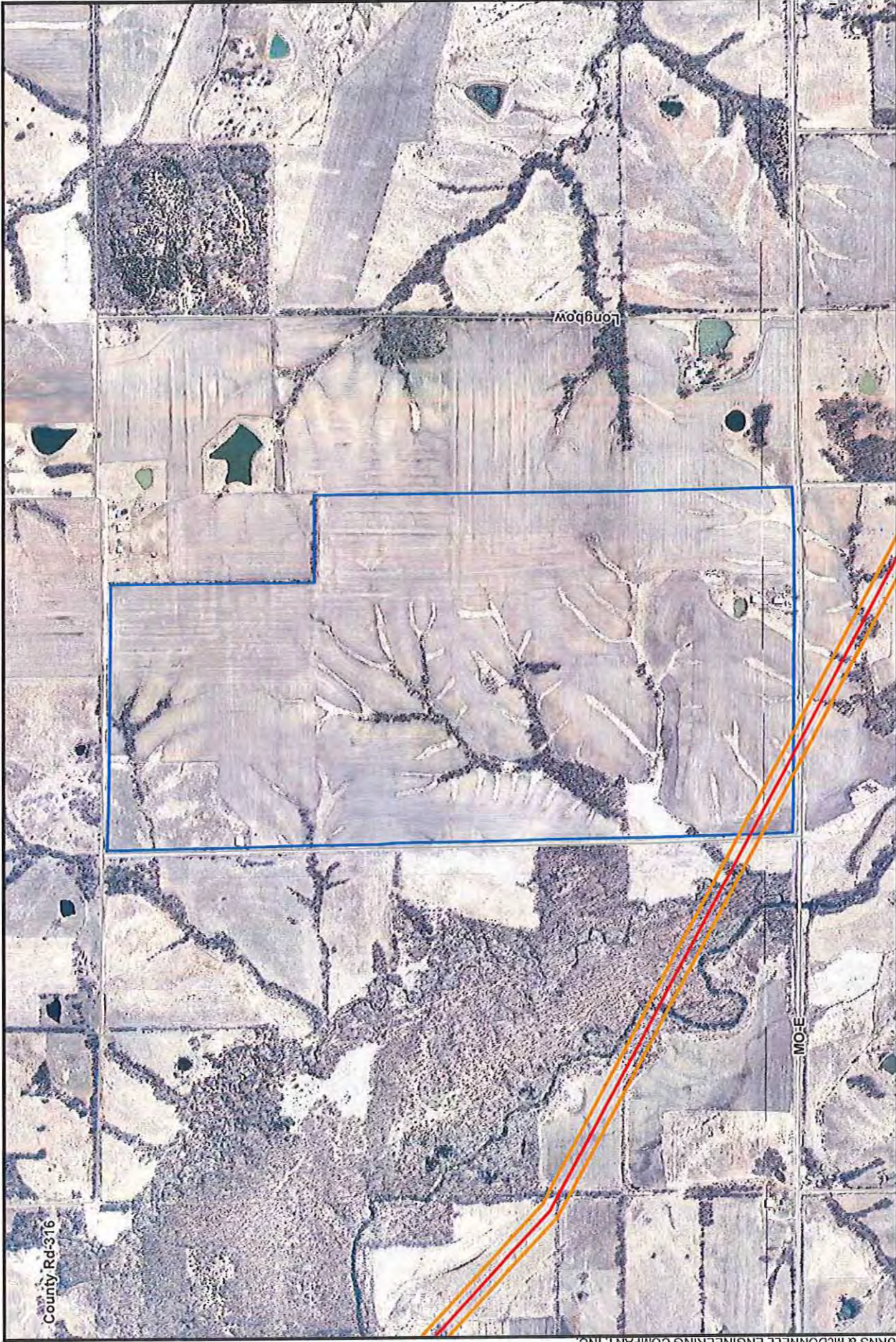

Ameren Transmission
 Mark Twain Transmission Project
 Parcel ID: 19-06.0-24-000-00-
 07.000000
 Owner: SMITH BOBBY & DOROTHY
 L TRUST



Legend:

- Current Proposed Centerline
- Road
- ▭ Parcel Boundary
- ▭ Proposed ROW

Scale in Feet

0 1,000 1,000

North Arrow

County Rd-376

Longbow

MO-E



Ameren Transmission
 Mark Twain Transmission Project
 Parcel ID: 19-05.0-15-000-00-06.000000
 Owner: HEINTZARON



Parcel Boundary
 Proposed ROW

Current Proposed Centerline
 Road

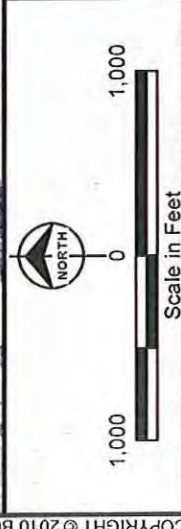

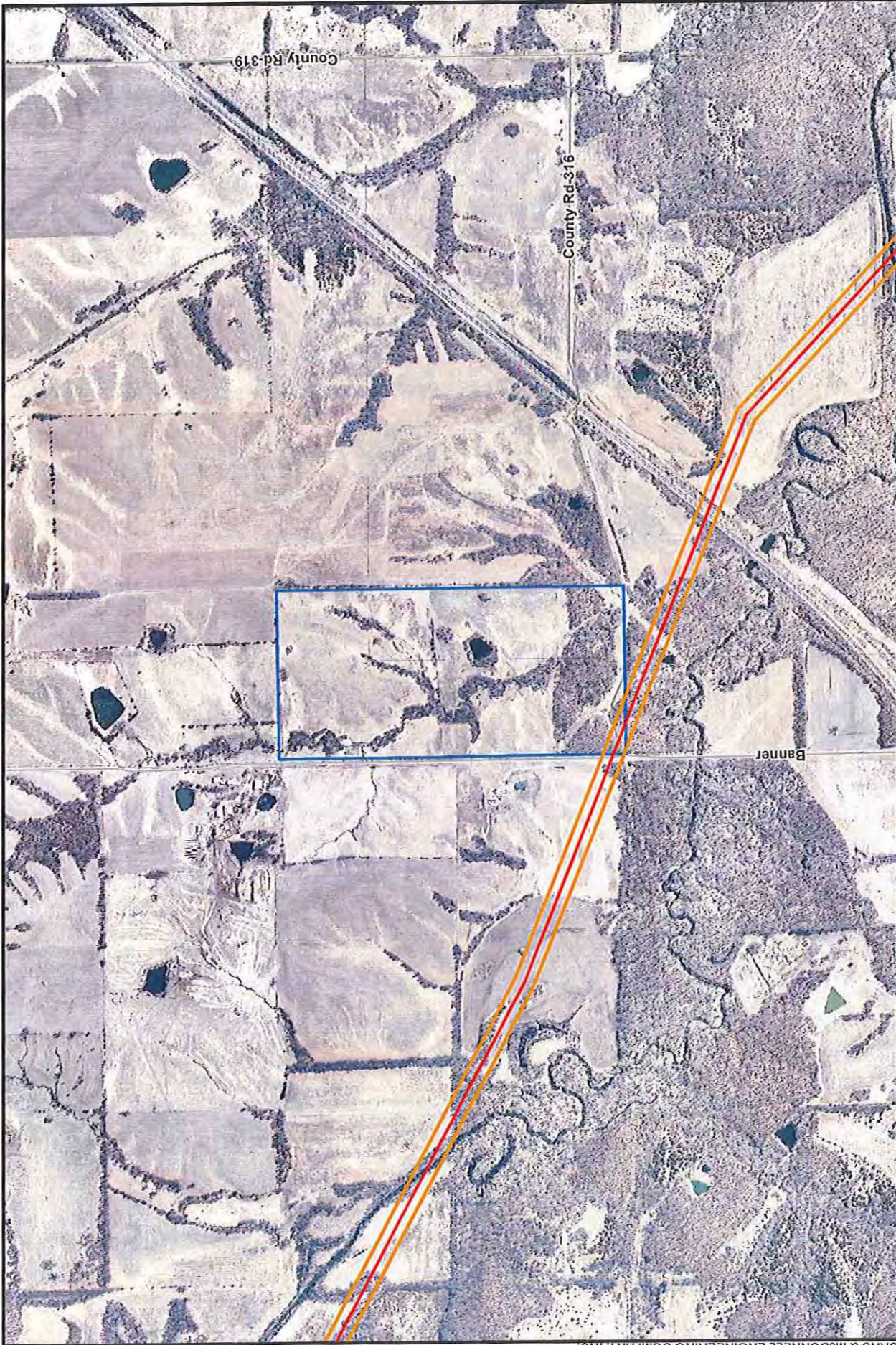

Ameren Transmission
 Mark Twain Transmission Project
 Parcel ID: 19-06.0-14-000-00-
 02.001000
 Owner: DEFRIES WILLIAM D &
 KAMIRA M



Parcel Boundary
 Proposed ROW

Current Proposed Centerline
 Road

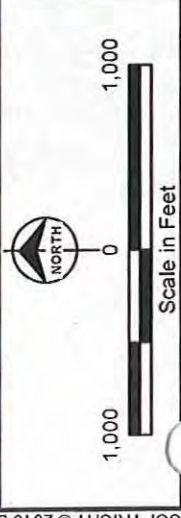



Ameren Transmission
 Mark Twain Transmission Project
 Parcel ID: 19-05.0-15-000-00-
 05.000000
 Owner: KELLEY J & J FARM INC



Legend:

- Current Proposed Centerline (Red line)
- Road (Grey line)
- Parcel Boundary (Blue outline)
- Proposed ROW (Orange outline)

Scale in Feet

1,000 0 1,000

North

Source: MSDIS; Esri; Ameren; Burns & McDonnell Engineering.



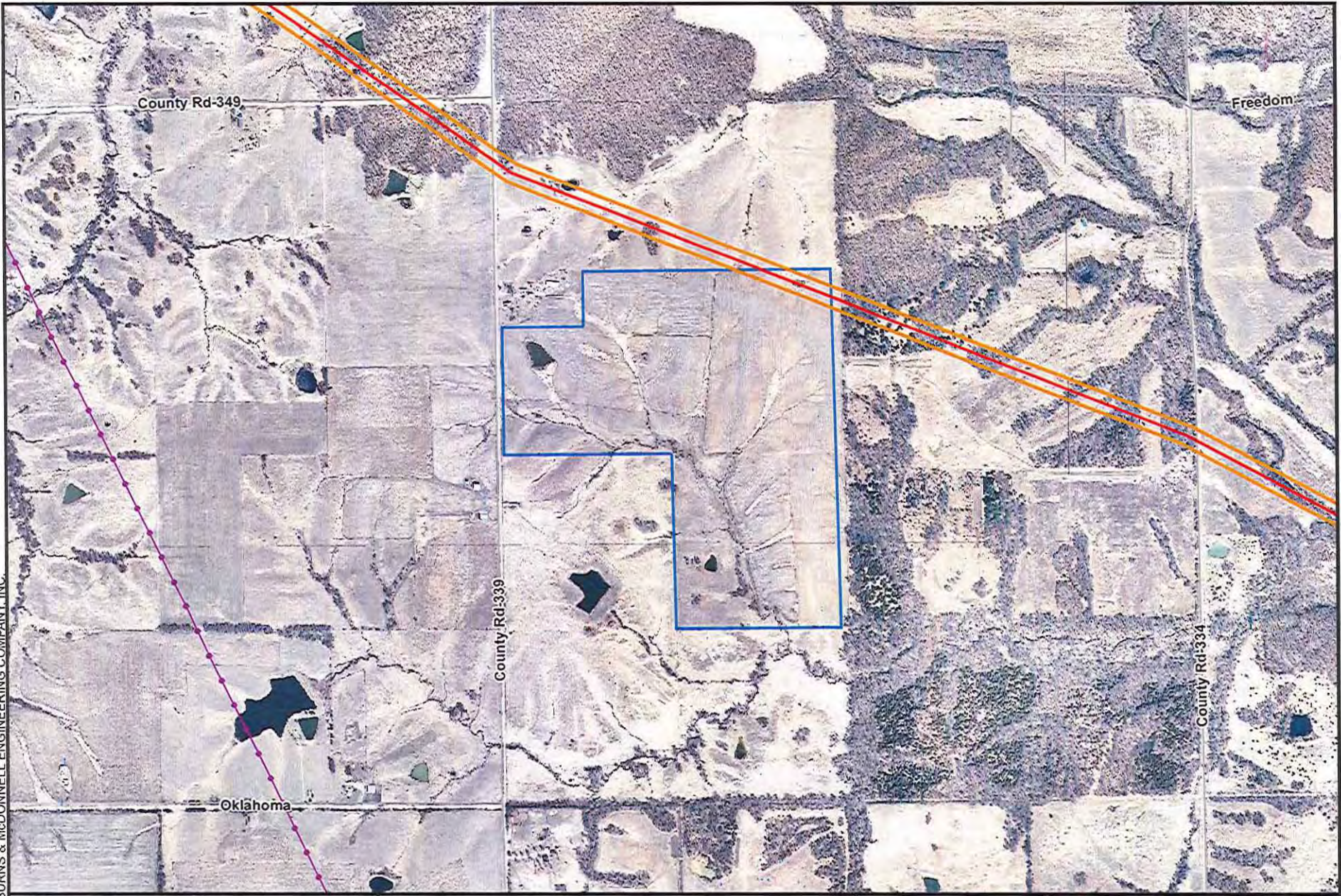

\\espsv\data\Projects\Ameren\77183_Mark_Twain\GIS\Data\Files\MrcDocs\Landowner_Crossings\LandownersAlongProposedRoute_20151110.mxd
COPYRIGHT © 2010 BURNS & McDONNELL ENGINEERING COMPANY, INC.

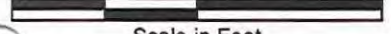

1,000 0 1,000



Scale in Feet

-  Current Proposed Centerline
-  Existing Transmission Lines
-  Road
-  Parcel Boundary
-  Proposed ROW



Ameren Transmission
Mark Twain Transmission Project
Parcel ID: 19-05.0-16-000-00-
02.001000
Owner: BURGESS DANIEL &
SHARON

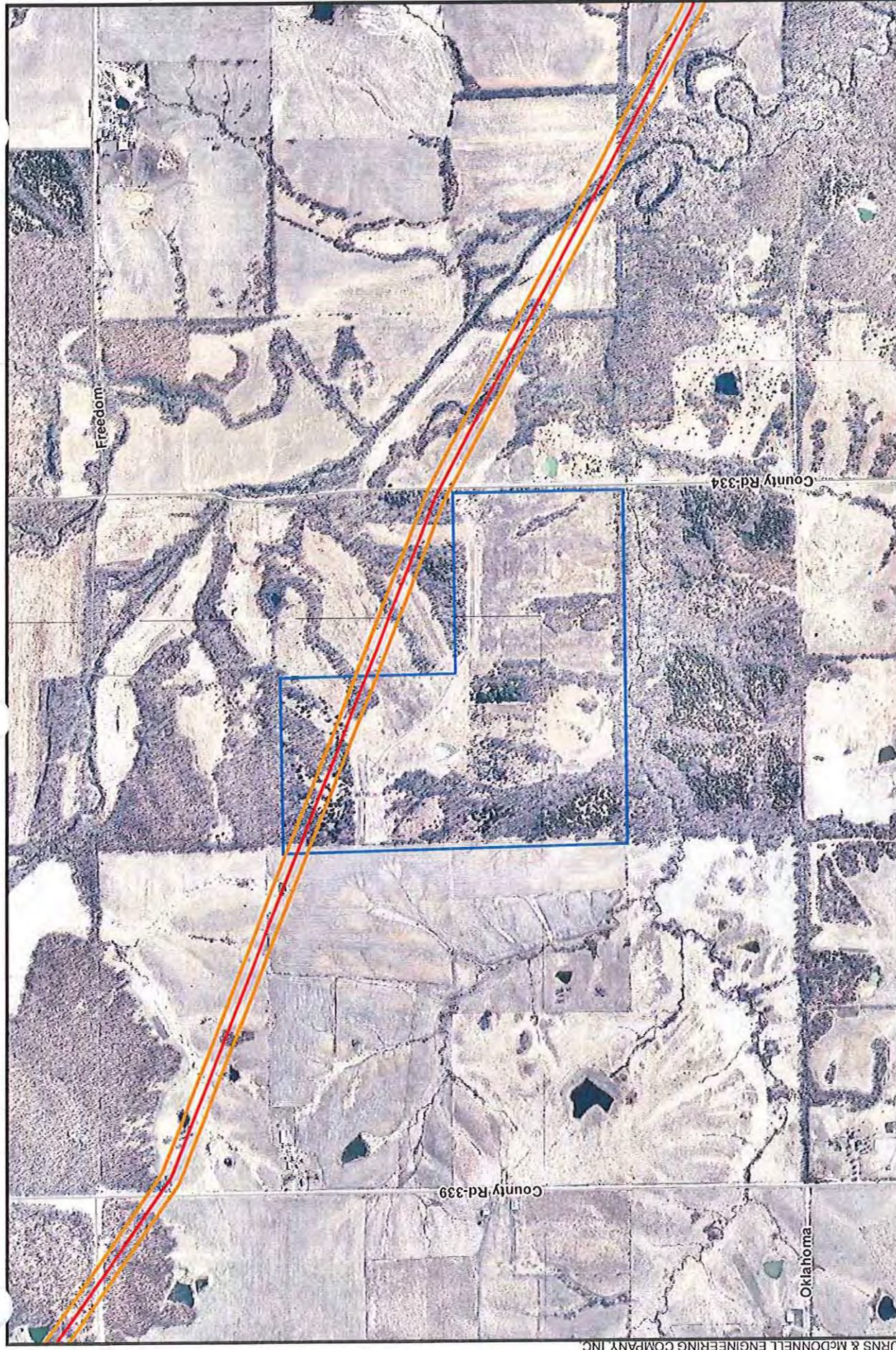

Ameren Transmission
Mark Twain Transmission Project
Parcel ID: 19-05.0-16-000-00-
01.001000
Owner: BAKER LARRY D
REVOCABLE TRUST BAKER



Current Proposed Centerline

Parcel Boundary

Proposed ROW

Road

Scale in Feet

0 1,000 1,000

North

Source: MSDIS; Esri; Ameren; Burns & McDonnell Engineering.
COPYRIGHT © 2010 BURNS & MCDONNELL ENGINEERING COMPANY, INC.
\\spn\data\projects\ameren\7183_Mark_Twain\GISData\files\res\work\docs\andowner_Crossings\andowners\AlongProposedRoute_20151110.mxd

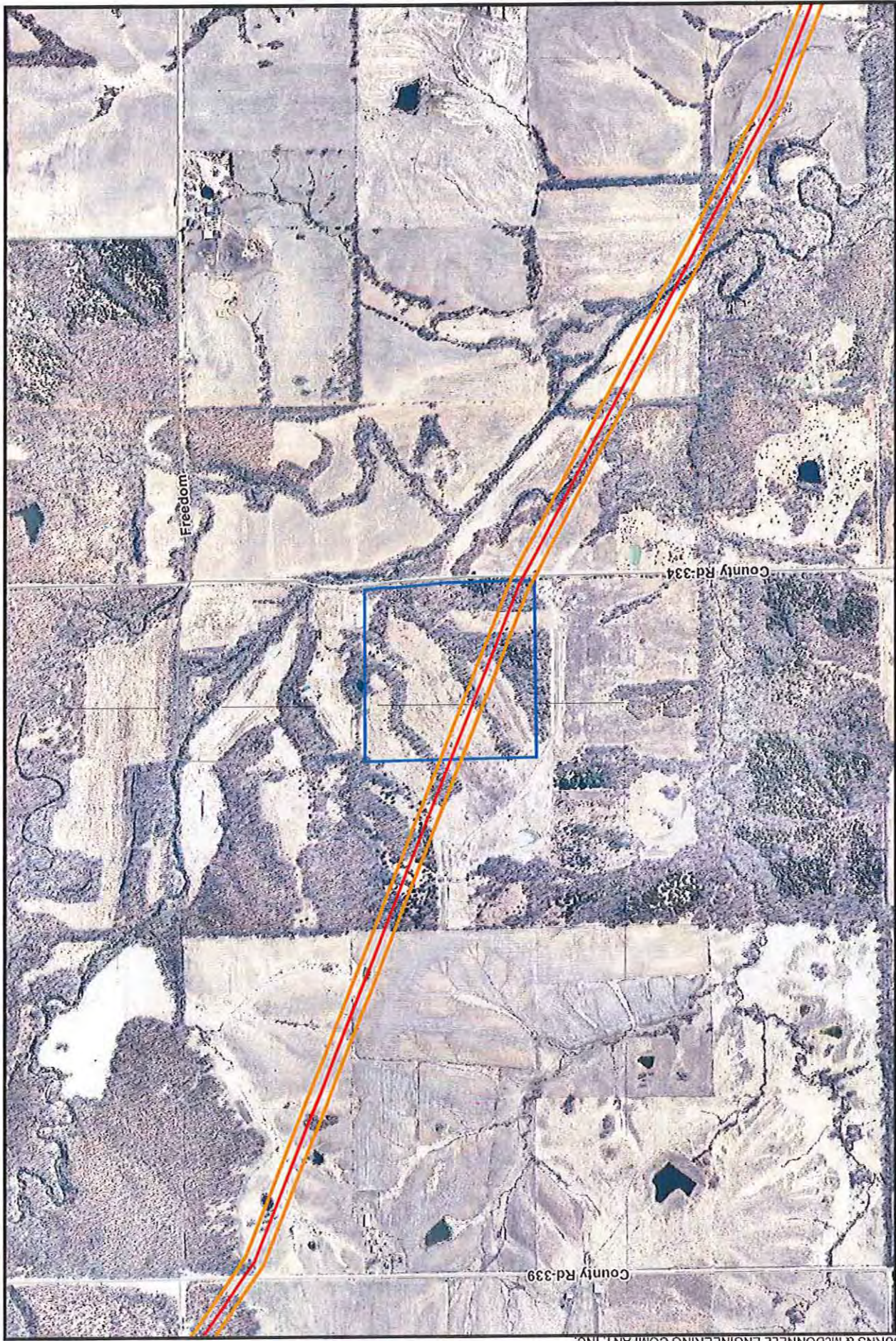

Ameren Transmission
 Mark Twain Transmission Project
 Parcel ID: 19-05.0-16-000-00-01.002000
 Owner: BAKER LARRY D & EVONNE & BAKER LARRY D JR &



Legend:

- Current Proposed Centerline
- Road
- ▭ Parcel Boundary
- ▭ Proposed ROW

Scale in Feet

0 1,000 1,000

NORTH

3D/S; Esri; Ameren; Burns & McDonnell Engineering.



Ameren Transmission
 Mark Twain Transmission Project
 Parcel ID: 19-05.0-15-000-00-
 09.000000
 Owner: BRUNS MARY K



Legend:

- Current Proposed Centerline
- Road
- ▭ Parcel Boundary
- ▭ Proposed ROW

Scale in Feet

1,000 0 1,000

NORTH

Source: MSDIS; Esri; Ameren; Burns & McDonnell Engineering.

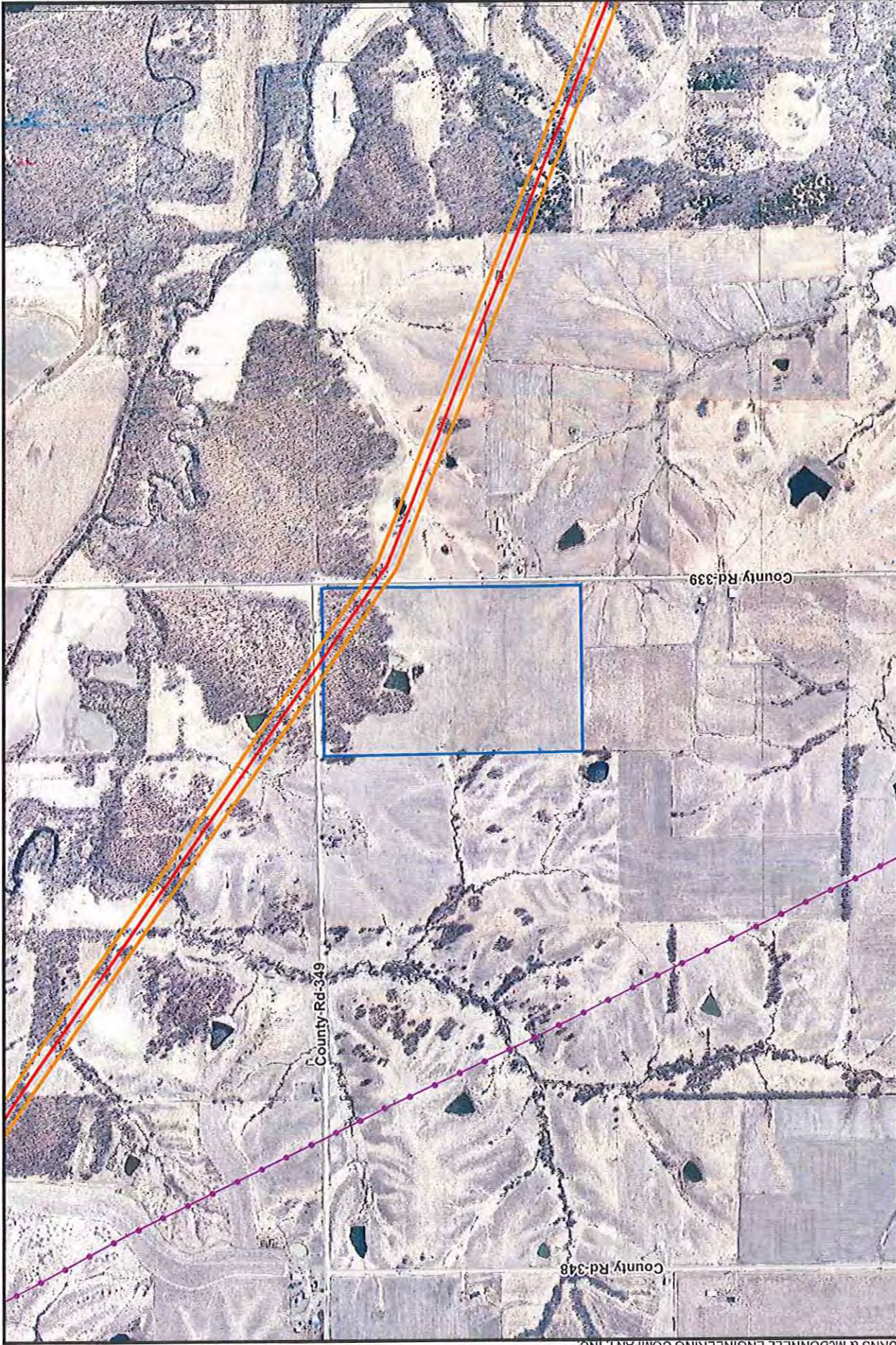

Ameren Transmission
 Mark Twain Transmission Project
 Parcel ID: 19-04,0-17-000-00-
 01.000000
 Owner: WILLIS TOMMY D &
 CATHERINE M



Parcel Boundary
 Proposed ROW

Current Proposed Centerline
 Existing Transmission Lines
 Road

Scale in Feet

0 1,000 1,000

NORTH

3015; Esri; Ameren; Burns & McDonnell Engineering.

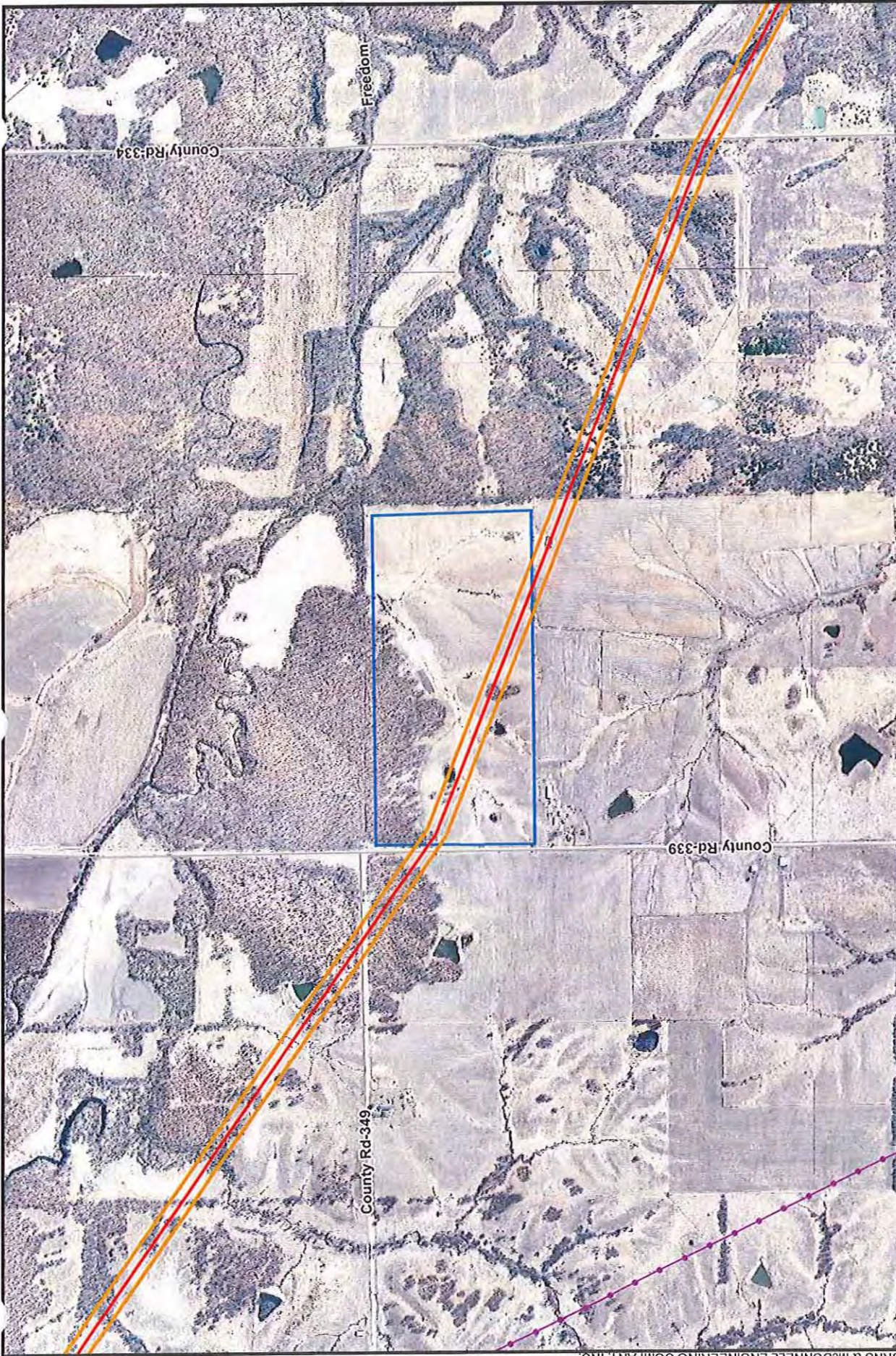

Ameren Transmission
 Mark Twain Transmission Project
 Parcel ID: 19-05.0-16-000-00-02.002000
 Owner: HILL LARRY C



— Current Proposed Centerline
— Existing Transmission Lines
— Road
 Parcel Boundary
 Proposed ROW

NORTH
 Scale in Feet
 1,000 0 1,000

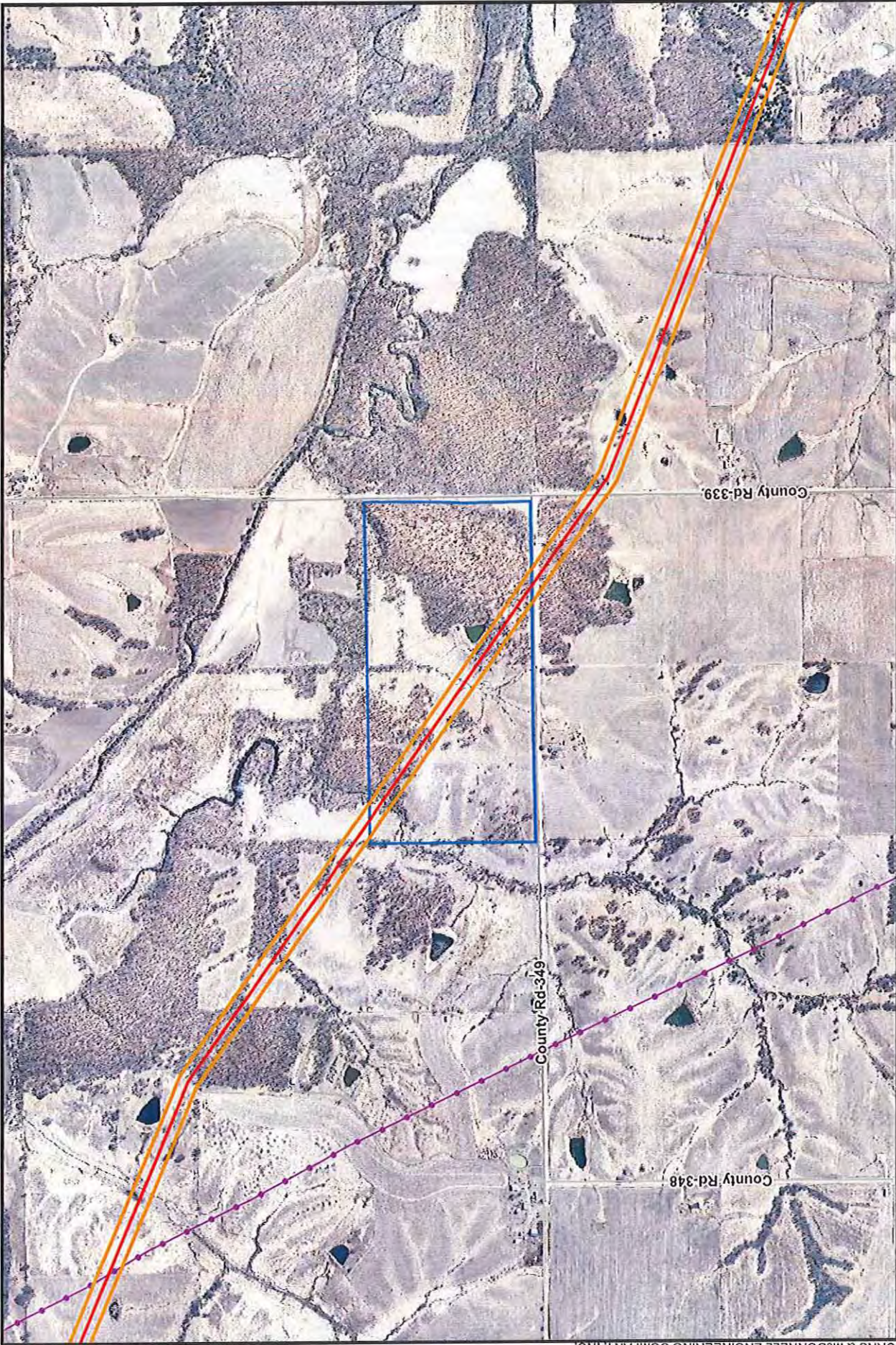

Ameren Transmission
 Mark Twain Transmission Project
 Parcel ID: 19-03.0-08-000-00-07.000000
 Owner: DAVISON REVOCABLE FAMILY TRUST



-  Current Proposed Centerline
-  Existing Transmission Lines
-  Road
-  Parcel Boundary
-  Proposed ROW

NORTH



Scale in Feet



0 1,000 1,000



Ameren Transmission
Mark Twain Transmission Project
Parcel ID: 19-03.0-08-000-00-
08.000000
Owner: DAVISON REVOCABLE
FAMILY TRUST



	Current Proposed Centerline
	Existing Transmission Lines
	Road
	Parcel Boundary
	Proposed ROW

 NORTH

 Scale in Feet

1,000 0 1,000

Source: MSDIS; Esri; Ameren; Burns & McDonnell Engineering.

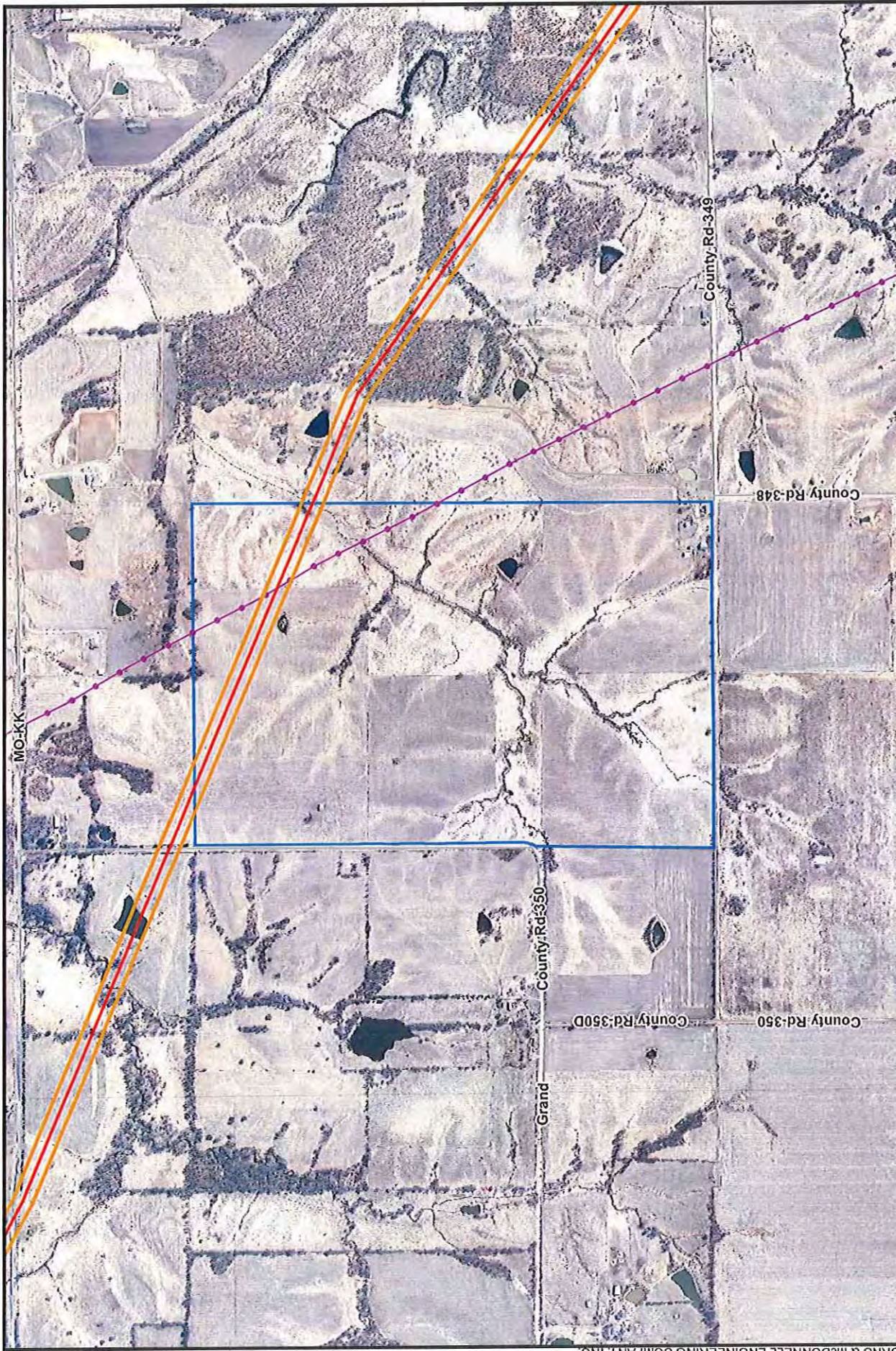

Ameren Transmission
 Mark Twain Transmission Project
 Parcel ID: 19-03.0-07-000-00-06.000000
 Owner: DAVISON REVOCABLE FAMILY TRUST



-  Current Proposed Centerline
-  Existing Transmission Lines
-  Road
-  Parcel Boundary
-  Proposed ROW

Scale in Feet



Source: GIS Data Files \VrcDoc\slandowners\Along\ProposedRoute_20151110.mxd

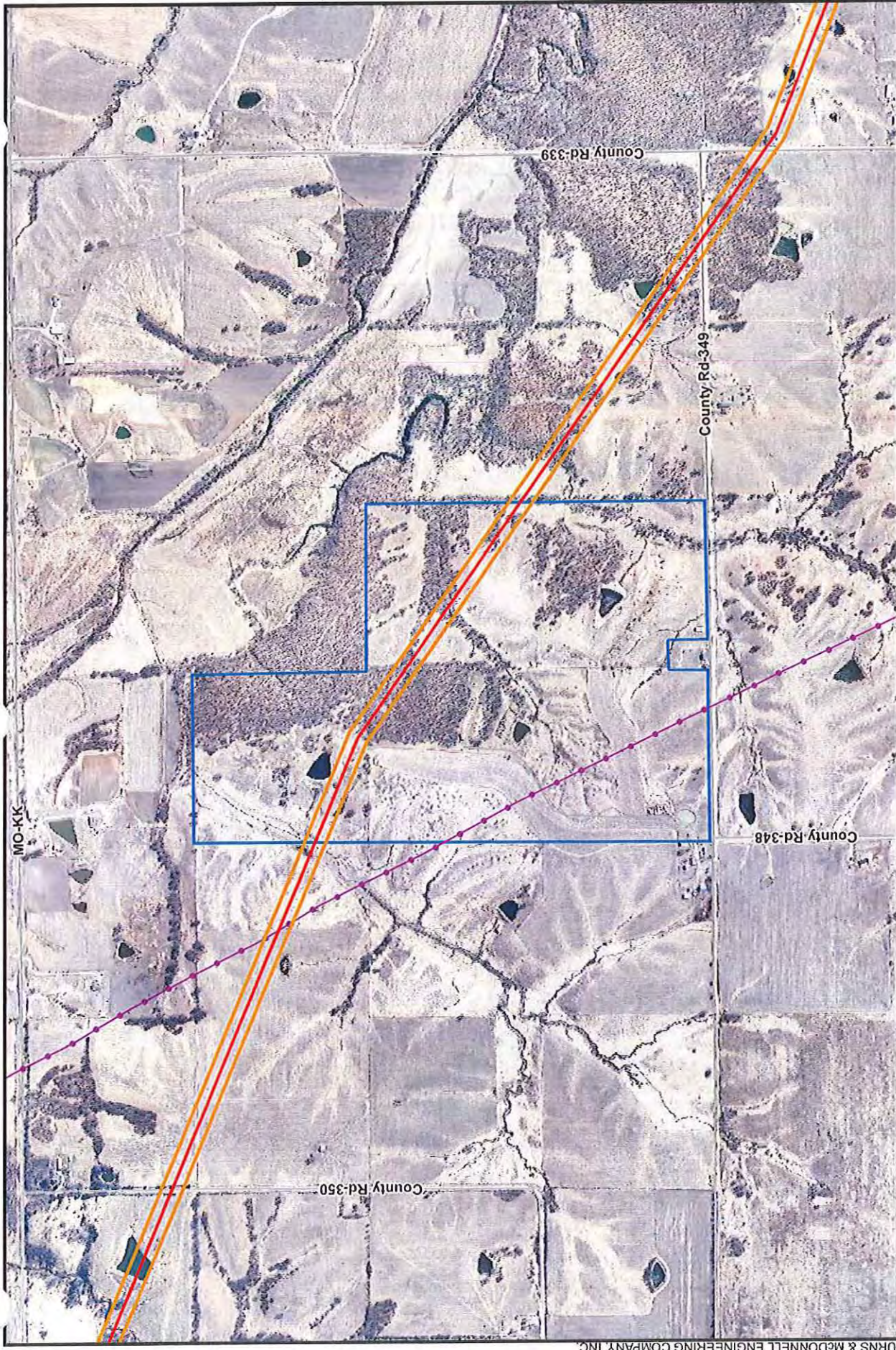

Ameren Transmission
 Mark Twain Transmission Project
 Parcel ID: 19-03.0-08-000-00-
 05.000000
 Owner: DAVISON REVOCABLE
 FAMILY TRUST





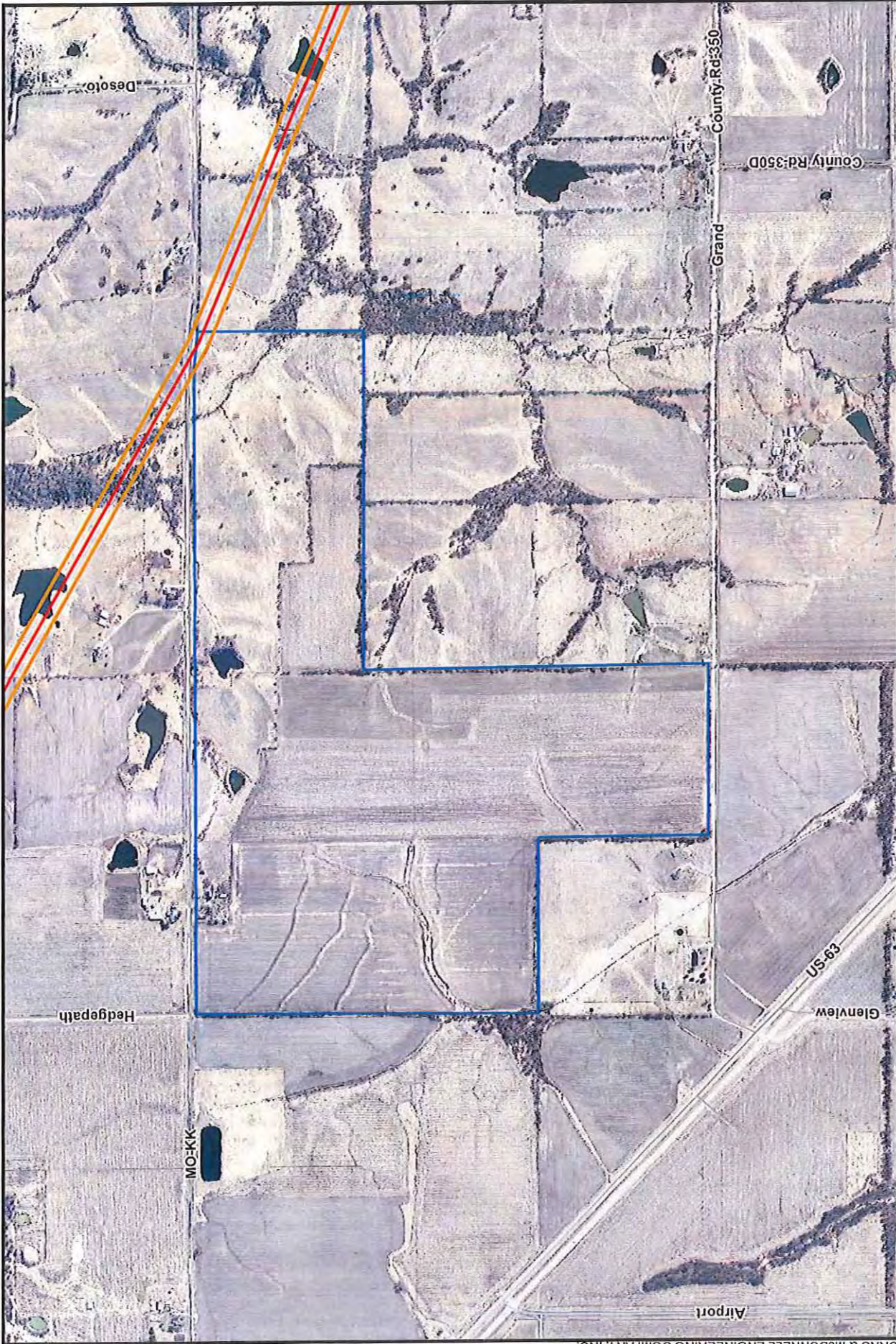

Parcel Boundary
 Proposed ROW
 Current Proposed Centerline
 Existing Transmission Lines
 Road

NORTH
 Scale in Feet
 1,000 0 1,000



Ameren Transmission
 Mark Twain Transmission Project
 Parcel ID: 18-01.0-12-000-00-
 01.000000
 Owner: MURPHY BENJAMIN F JR &
 MARLA S



-  Current Proposed Centerline
-  Road
-  Parcel Boundary
-  Proposed ROW

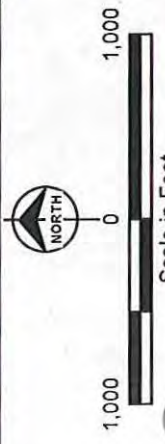

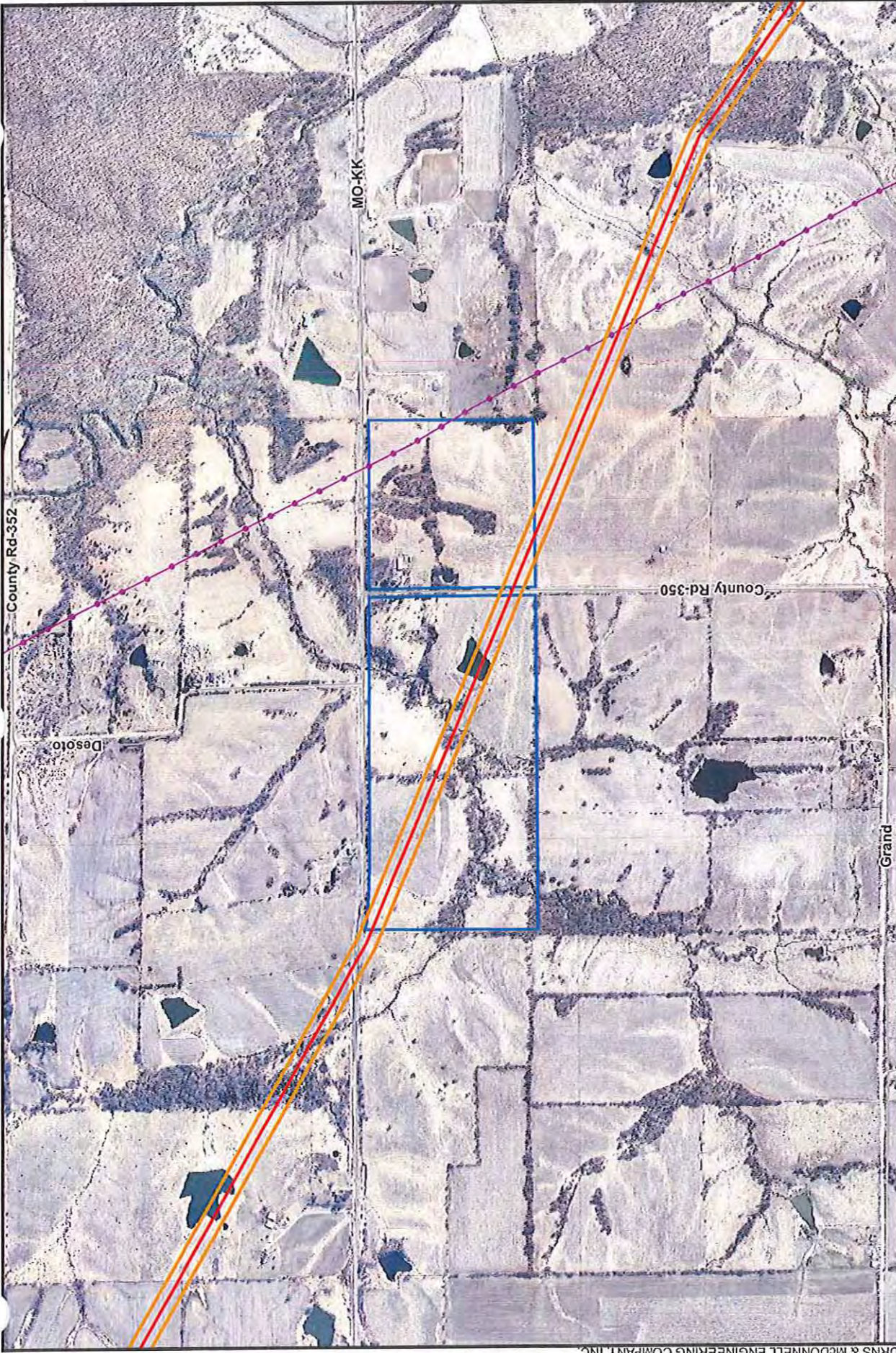

Ameren Transmission
 Mark Twain Transmission Project
 Parcel ID: 19-03.0-07-000-00-02.000000
 Owner: MURPHY BENJAMIN FLOYD JR & MARLA SUE



▭ Parcel Boundary
▭ Proposed ROW
— Current Proposed Centerline
— Existing Transmission Lines
— Road

Scale in Feet
 Source: MSDIS; Esri; Ameren; Burns & McDonnell Engineering.

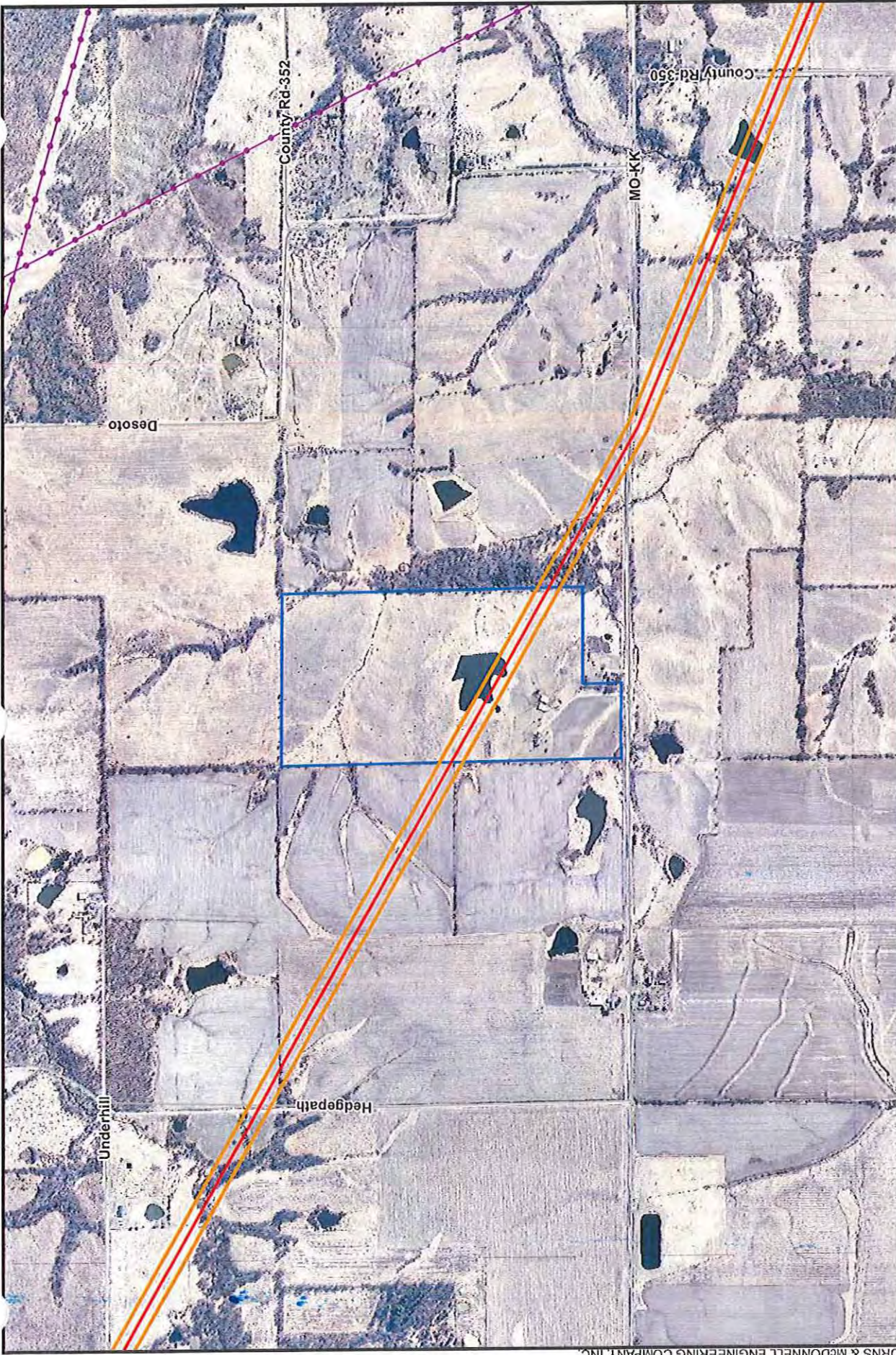

Ameren Transmission
 Mark Twain Transmission Project
 Parcel ID: 16-01.0-01-000-00-
 05.001000
 Owner: MOORE JOHN D &
 KIMBERLY A



	Current Proposed Centerline
	Existing Transmission Lines
	Road
	Parcel Boundary
	Proposed ROW



Scale in Feet

1,000 0 1,000



Source: MSDIS; Esri; Ameren; Burns & McDonnell Engineering.



Ameren Transmission
 Mark Twain Transmission Project
 Parcel ID: 18-01,0-02-000-00-
 10.000000
 Owner: BAKER SHIRLEY I

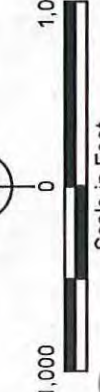

 Current Proposed Centerline
 Existing Transmission Lines
 Road
 Parcel Boundary
 Proposed ROW

 NORTH
 Scale in Feet
 1,000 0 1,000



Ameren Transmission
 Mark Twain Transmission Project
 Parcel ID: 18-01.0-01-000-00-
 05.000000
 Owner: WESTHOFF DONALD M &
 KATHLEEN



Parcel Boundary
 Proposed ROW

Current Proposed Centerline
 Existing Transmission Lines
 Road

Scale in Feet
 0 1,000 1,000

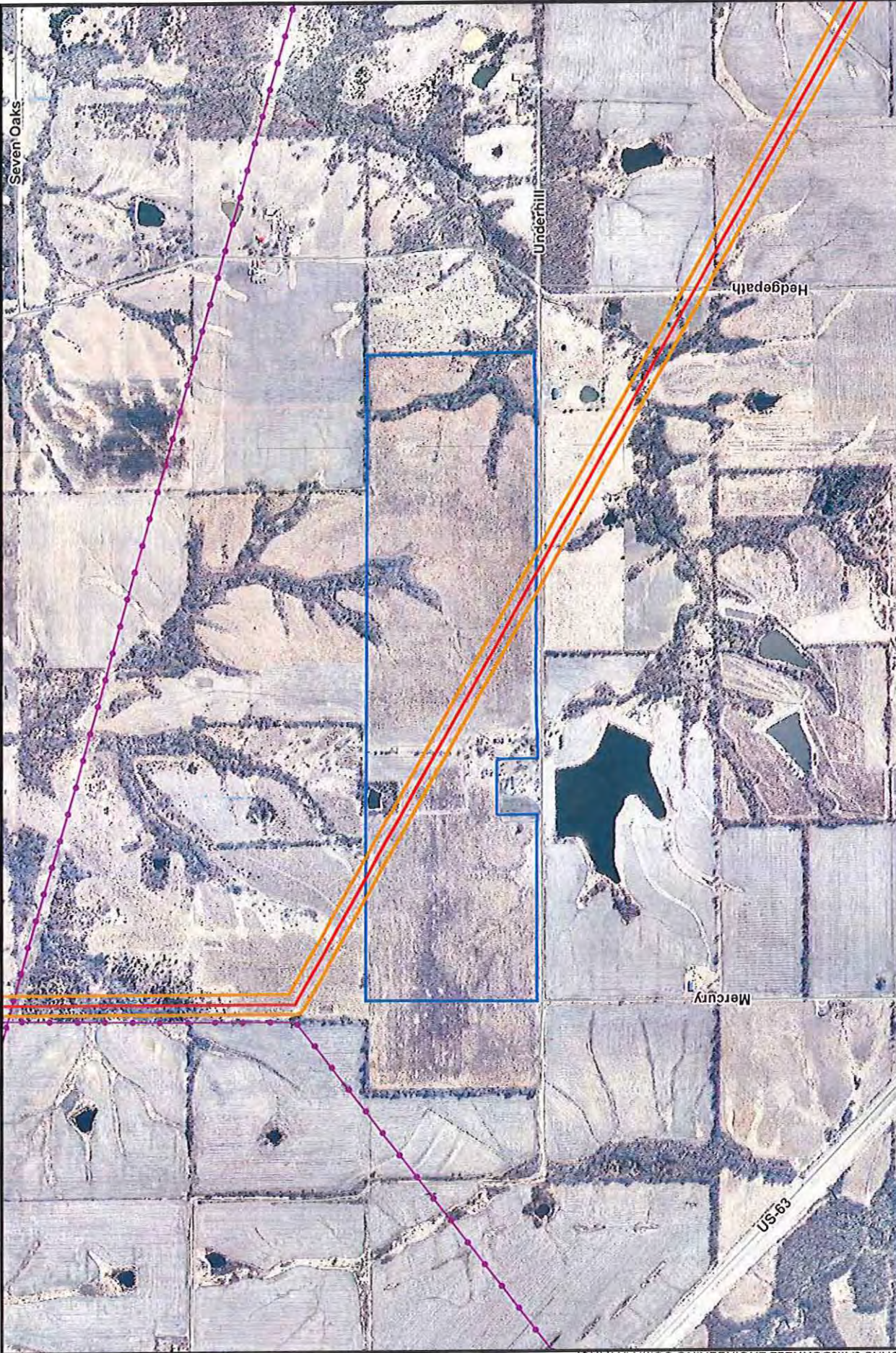

Ameren Transmission
 Mark Twain Transmission Project
 Parcel ID: 18-01.0-02-000-00-02.000000
 Owner: BARNES SCOTT R / BARNES GARY & VALERIE /



Parcel Boundary
 Proposed ROW

Current Proposed Centerline
 Existing Transmission Lines
 Road

Scale in Feet
 0 1,000 1,000
 NORTH

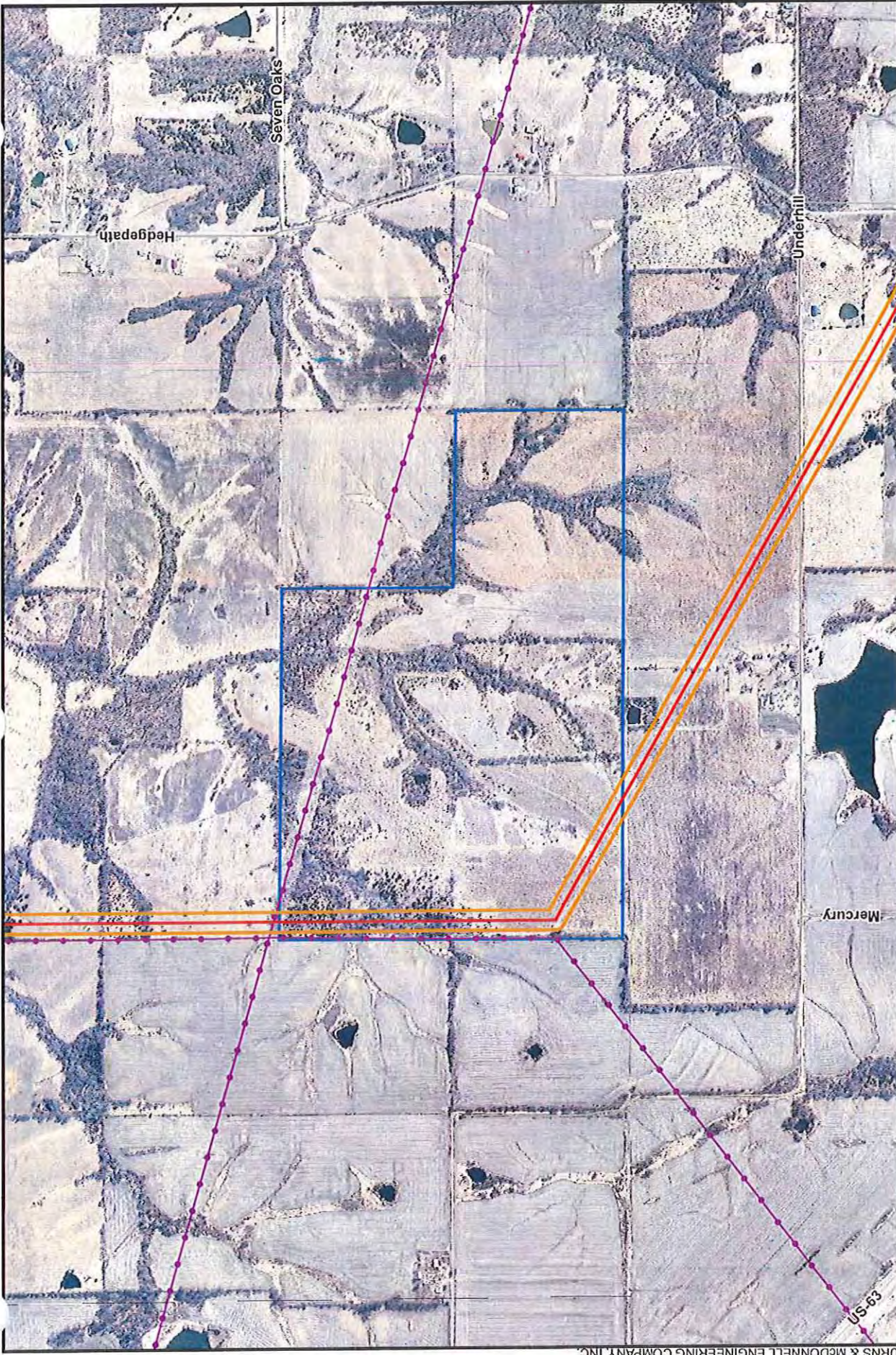

Ameren Transmission
 Mark Twain Transmission Project
 Parcel ID: 13-07.0-35-000-00-04.000000
 Owner: BARNES SCOTT R / BARNES GARY & VALERIE /



-  Current Proposed Centerline
-  Existing Transmission Lines
-  Road
-  Parcel Boundary
-  Proposed ROW

Scale in Feet





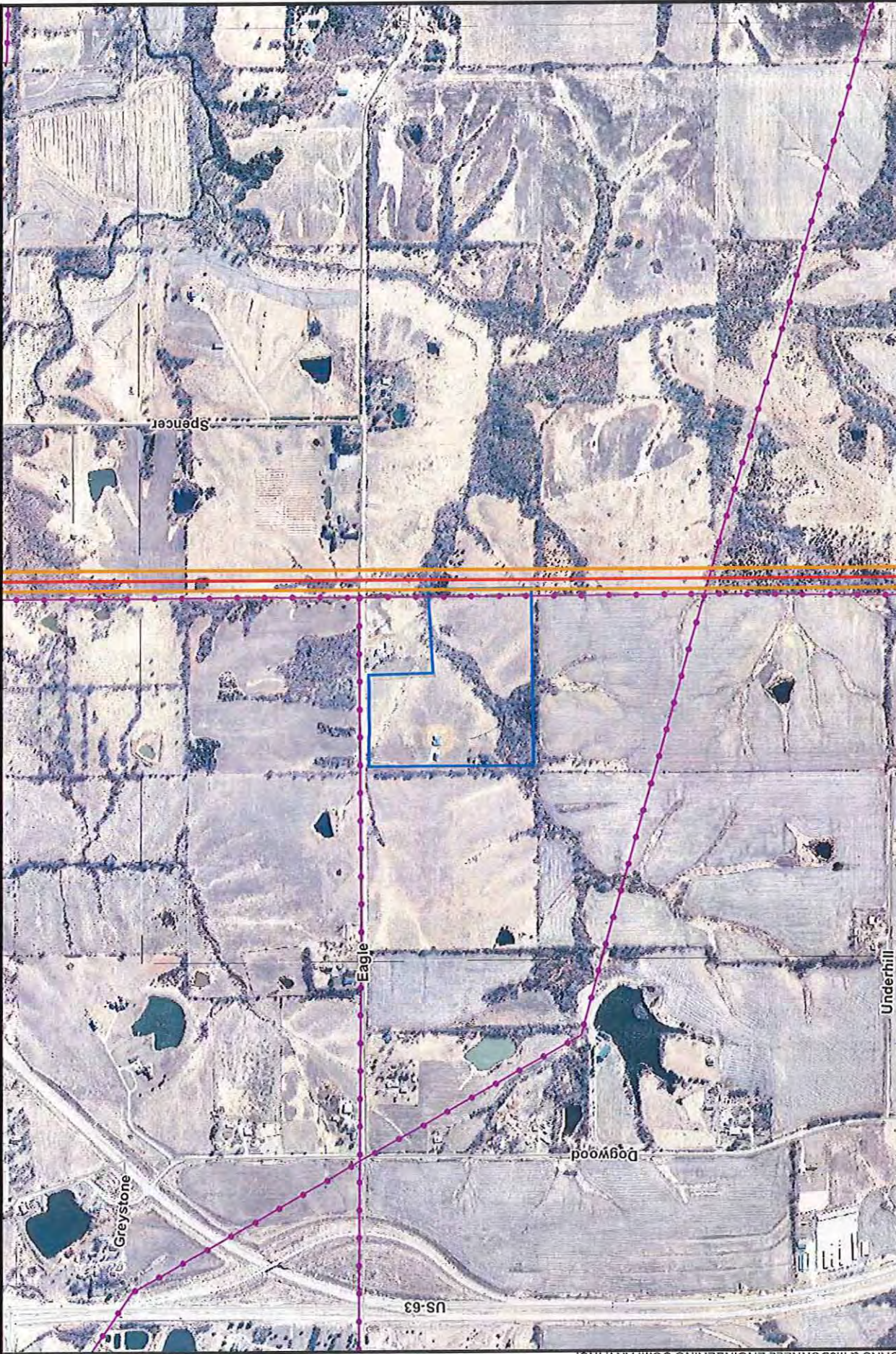



Source: MSDIS; Esri; Ameren; Burns & McDonnell Engineering.



Ameren Transmission
Mark Twain Transmission Project
Parcel ID: 13-08.0-34-000-00-
01.000000
Owner: MORGAN KIRKA & JESSICA
M



	Current Proposed Centerline
	Existing Transmission Lines
	Parcel Boundary
	Proposed ROW
	Road

 NORTH

 Scale in Feet

1,000 0 1,000



Ameren Transmission
 Mark Twain Transmission Project
 Parcel ID: 13-08.0-34-000-00-
 01.001000
 Owner: REESMAN JERRY D



Parcel Boundary
 Proposed ROW



Current Proposed Centerline
 Existing Transmission Lines
 Road

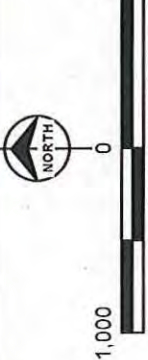

Scale in Feet

Source: MSDIS; Esri; Ameren; Burns & McDonnell Engineering.



Ameren Transmission
 Mark Twain Transmission Project
 Parcel ID: 13-08.0-34-000-00-
 01.002000
 Owner: PURCELL EDWIN S & LAUNI



Parcel Boundary
 Proposed ROW

Current Proposed Centerline
 Existing Transmission Lines
 Road

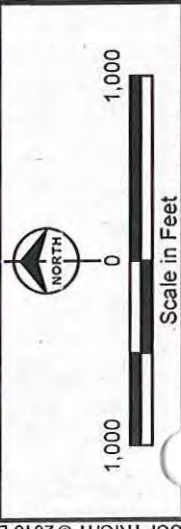

Scale in Feet
 0 1,000 1,000
 © 2010 BURNS & MCDONNELL ENGINEERING COMPANY, INC.
 Esri; Ameren; Burns & McDonnell Engineering.

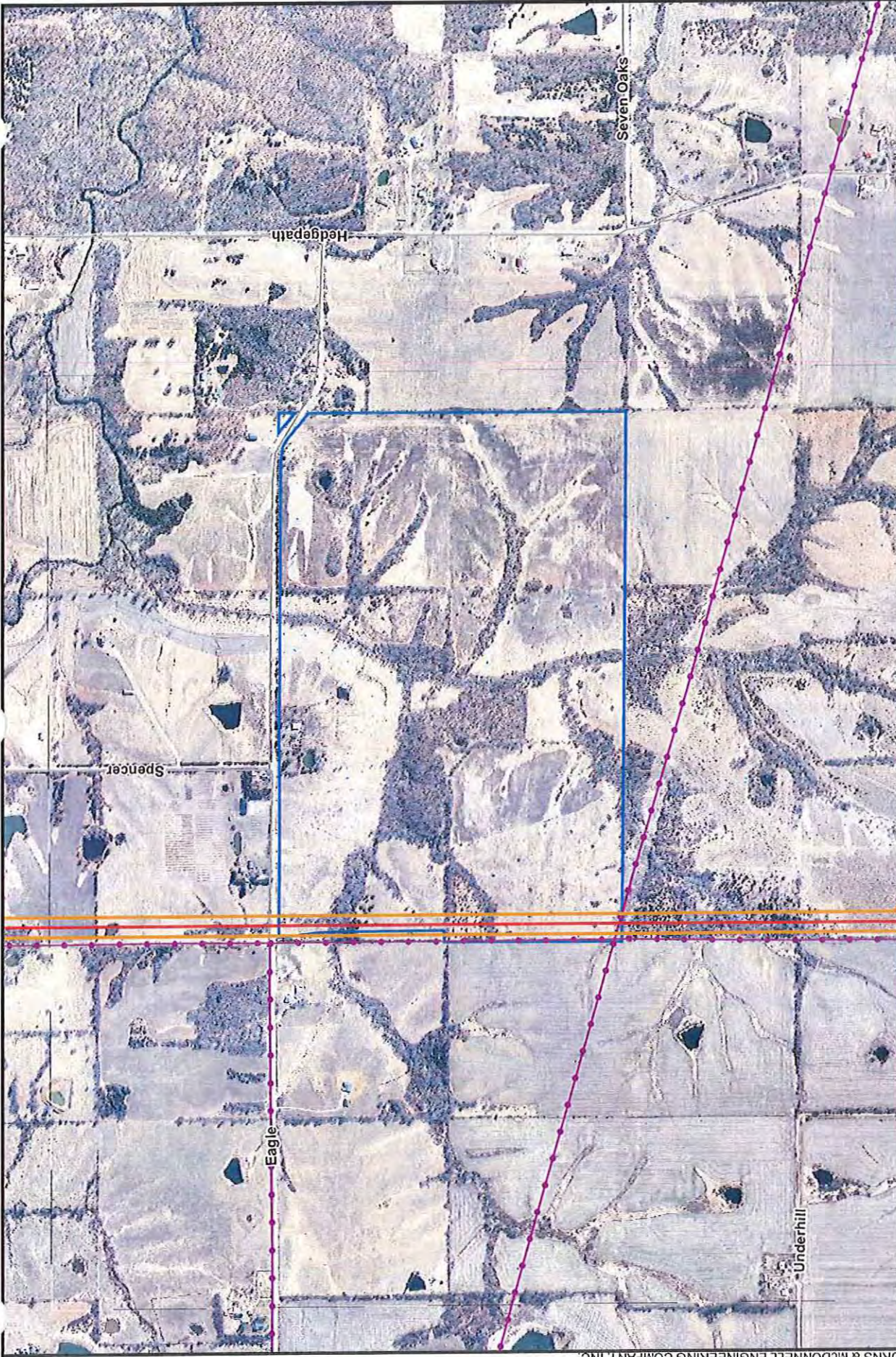

Ameren Transmission
 Mark Twain Transmission Project
 Parcel ID: 13-07-0-35-000-00-02.000000
 Owner: HARTMAN GARY LEE



Current Proposed Centerline
 Existing Transmission Lines
 Parcel Boundary
 Proposed ROW
 Road

Scale in Feet
 1,000 0 1,000
 NORTH



Ameren Transmission
 Mark Twain Transmission Project
 Parcel ID: 13-07.0-26-000-00-
 09.003000
 Owner: PRUETT RUSSELL D &
 SHEILA



Current Proposed Centerline
 Existing Transmission Lines
 Road
 Parcel Boundary
 Proposed ROW

Scale in Feet
 0 1,000 1,000
 NORTH



Ameren Transmission
 Mark Twain Transmission Project
 Parcel ID: 13-07.0-26-000-00-
 08.000000
 Owner: COPPERDOG
 ENTERPRISES LLC



Parcel Boundary
 Proposed ROW

Current Proposed Centerline
 Existing Transmission Lines
 Road

Scale in Feet
 1,000 0 1,000

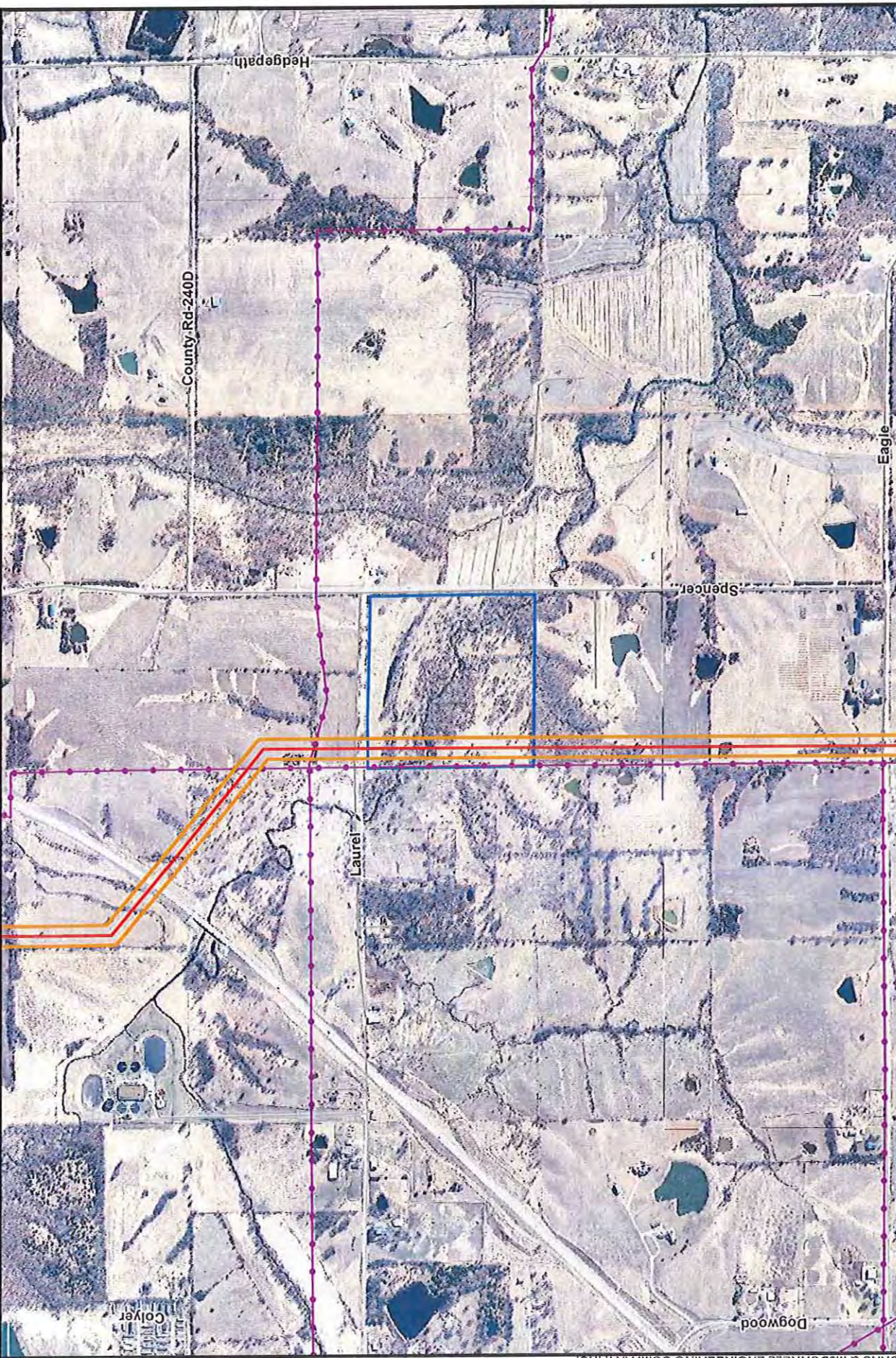

Ameren Transmission
Mark Twain Transmission Project
Parcel ID: 13-07-0-26-000-00-
07.000000
Owner: DRENNAN IRENE JEANICE



Parcel Boundary
Proposed ROW

Current Proposed Centerline
Existing Transmission Lines
Road

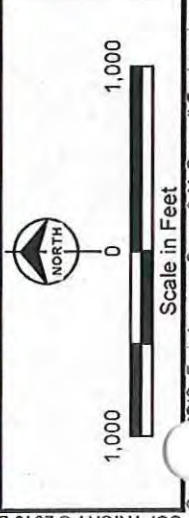



Ameren Transmission
 Mark Twain Transmission Project
 Parcel ID: 13-08.0-27-000-00-01.000000
 Owner: NEWCOMER ELLIS



- Current Proposed Centerline
- Existing Transmission Lines
- Road
- Parcel Boundary
- Proposed ROW

Scale in Feet

1,000 0 1,000

Source: MSDIS; Esri; Ameren; Burns & McDonnell Engineering.

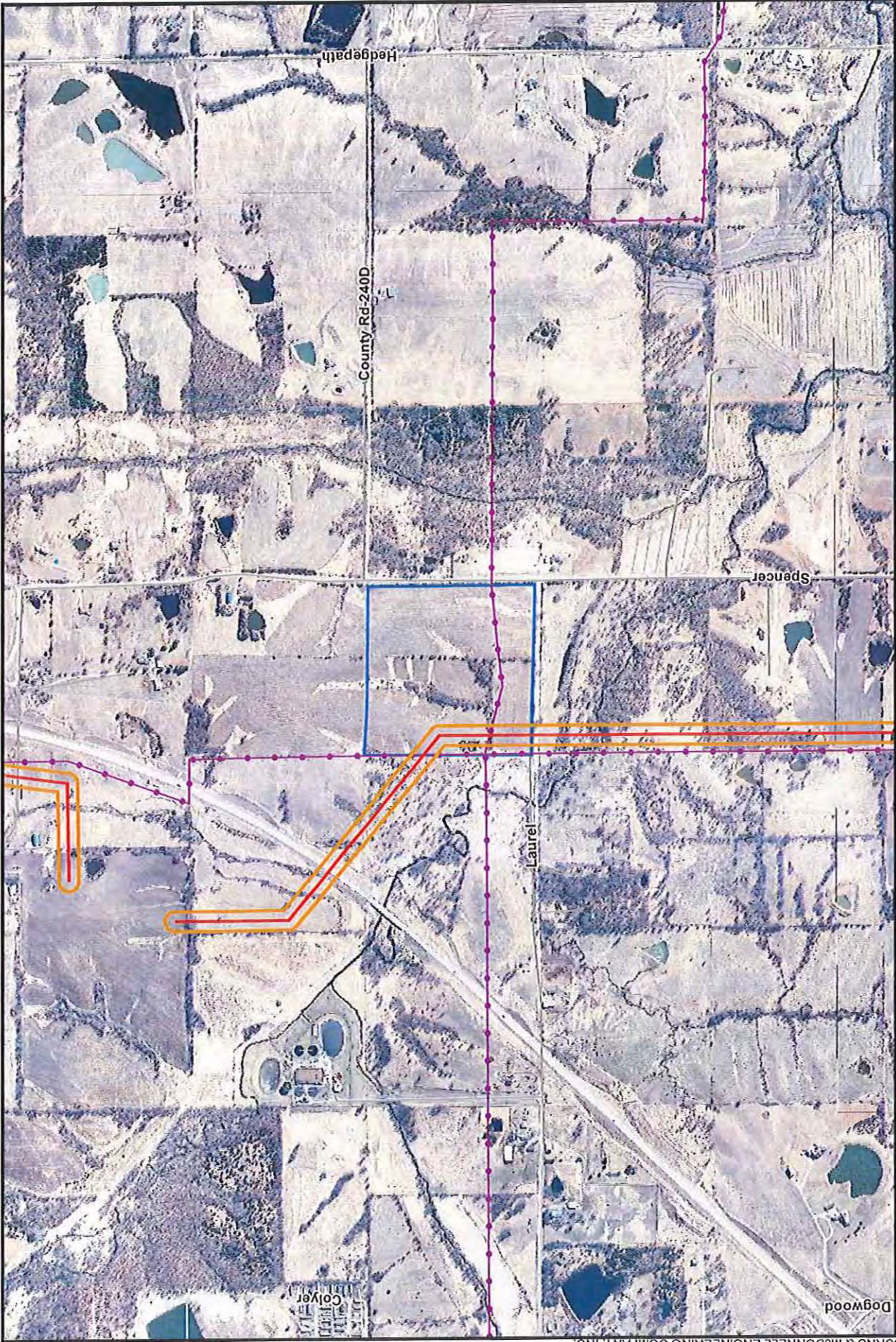

Ameren Transmission
 Mark Twain Transmission Project
 Parcel ID: 13-07.0-26-000-00-
 04.000000
 Owner: BRIGGS GENA LORENE &
 BILLY JAKE



Current Proposed Centerline
 Existing Transmission Lines
 Road
 Parcel Boundary
 Proposed ROW

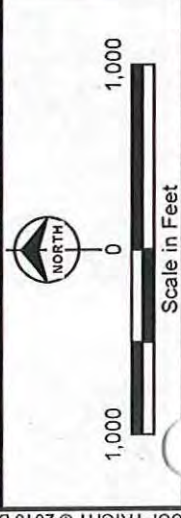

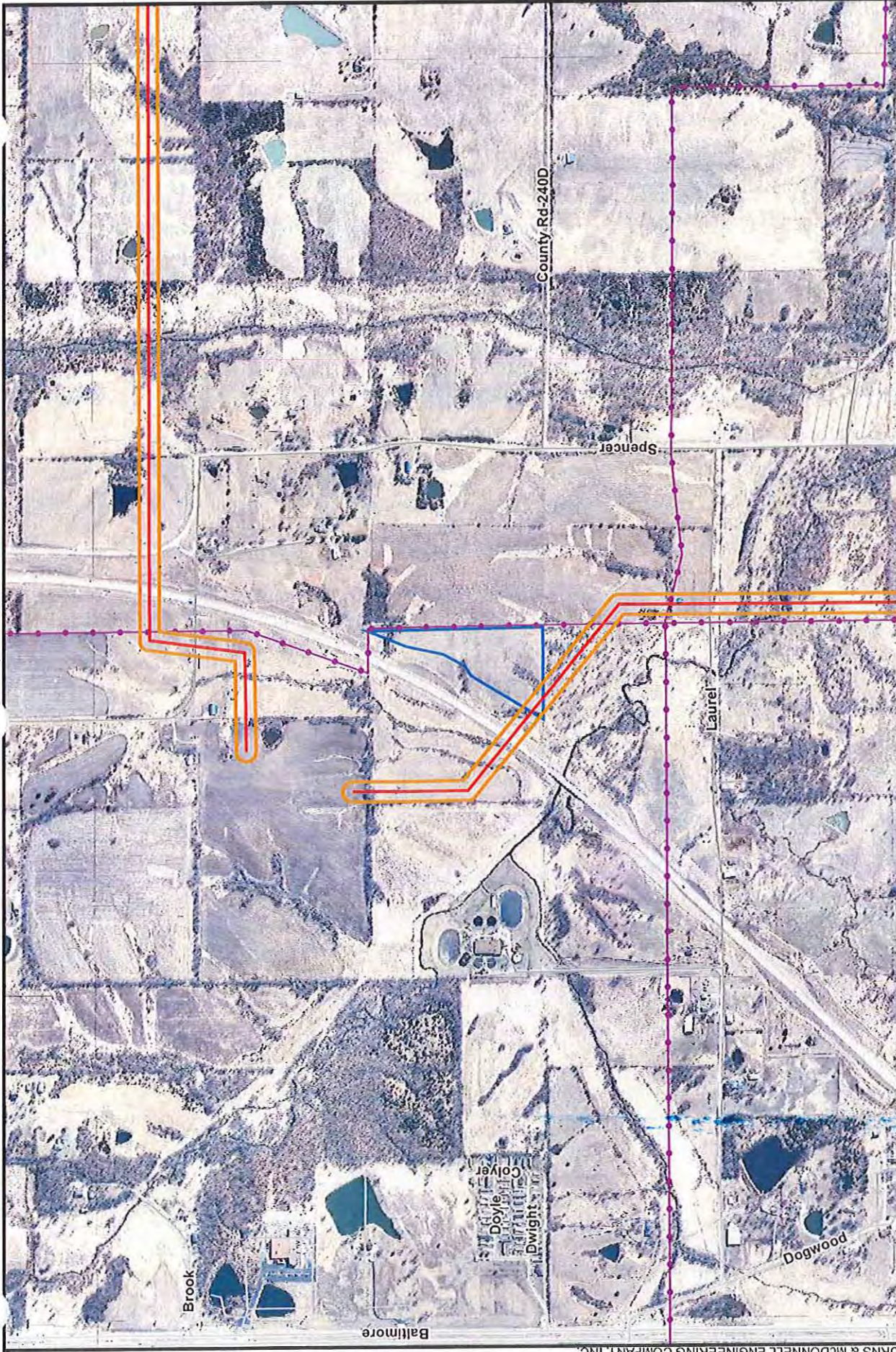

Ameren Transmission
 Mark Twain Transmission Project
 Parcel ID: 13-05.0-22-000-00-
 52.0071000
 Owner: WEHNER GLENN R &
 VICKY L



— Current Proposed Centerline
—●— Existing Transmission Lines
— Road
 Parcel Boundary
 Proposed ROW

NORTH
 Scale in Feet
 1,000 0 1,000

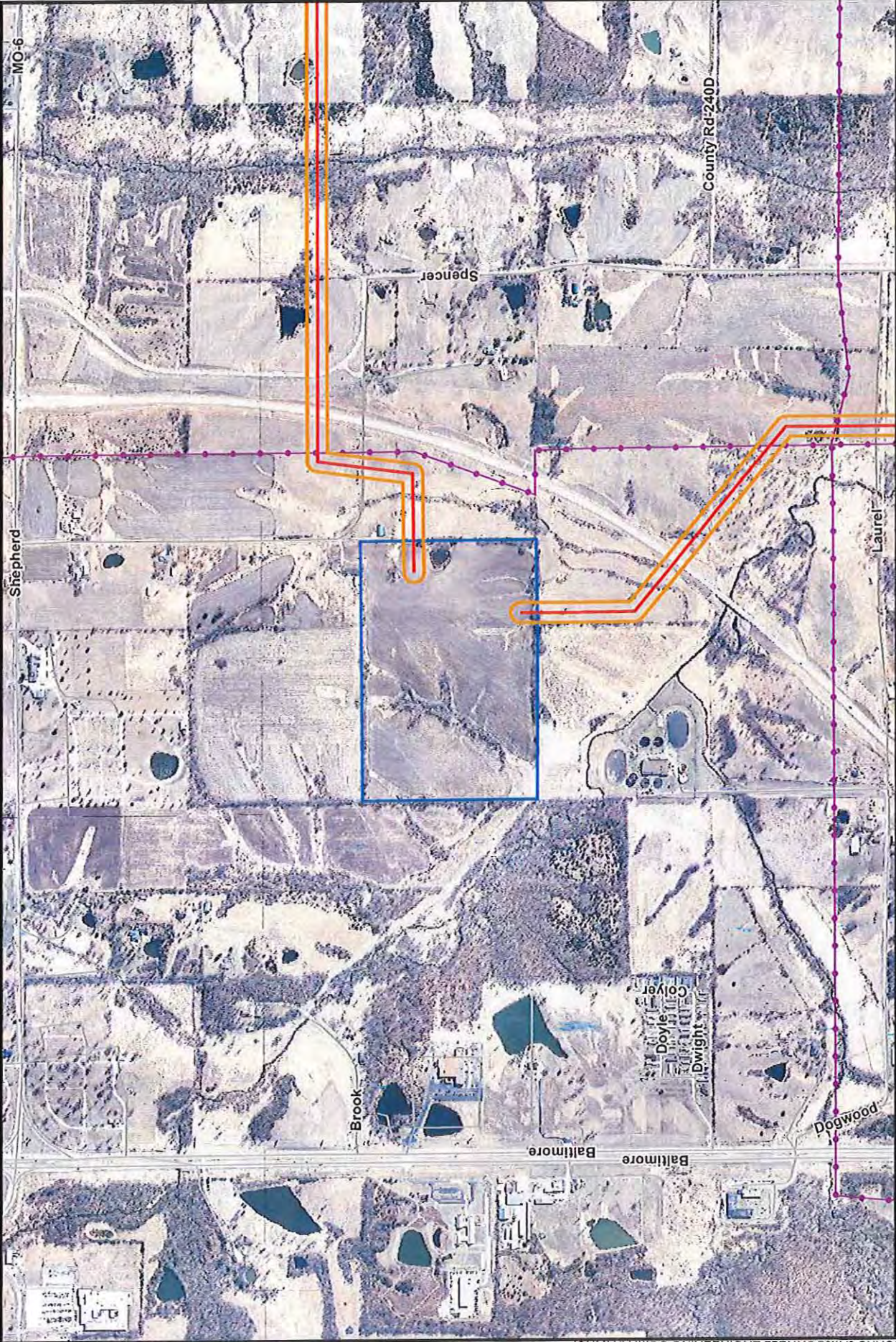

Ameren Transmission
 Mark Twain Transmission Project
 Parcel ID: 13-05.0-22-000-00-
 51,0071000
 Owner: SWINNEY GERALD E &
 LINDA K



-  Current Proposed Centerline
-  Existing Transmission Lines
-  Road
-  Parcel Boundary
-  Proposed ROW

 NORTH

 Scale in Feet

1,000 0 1,000

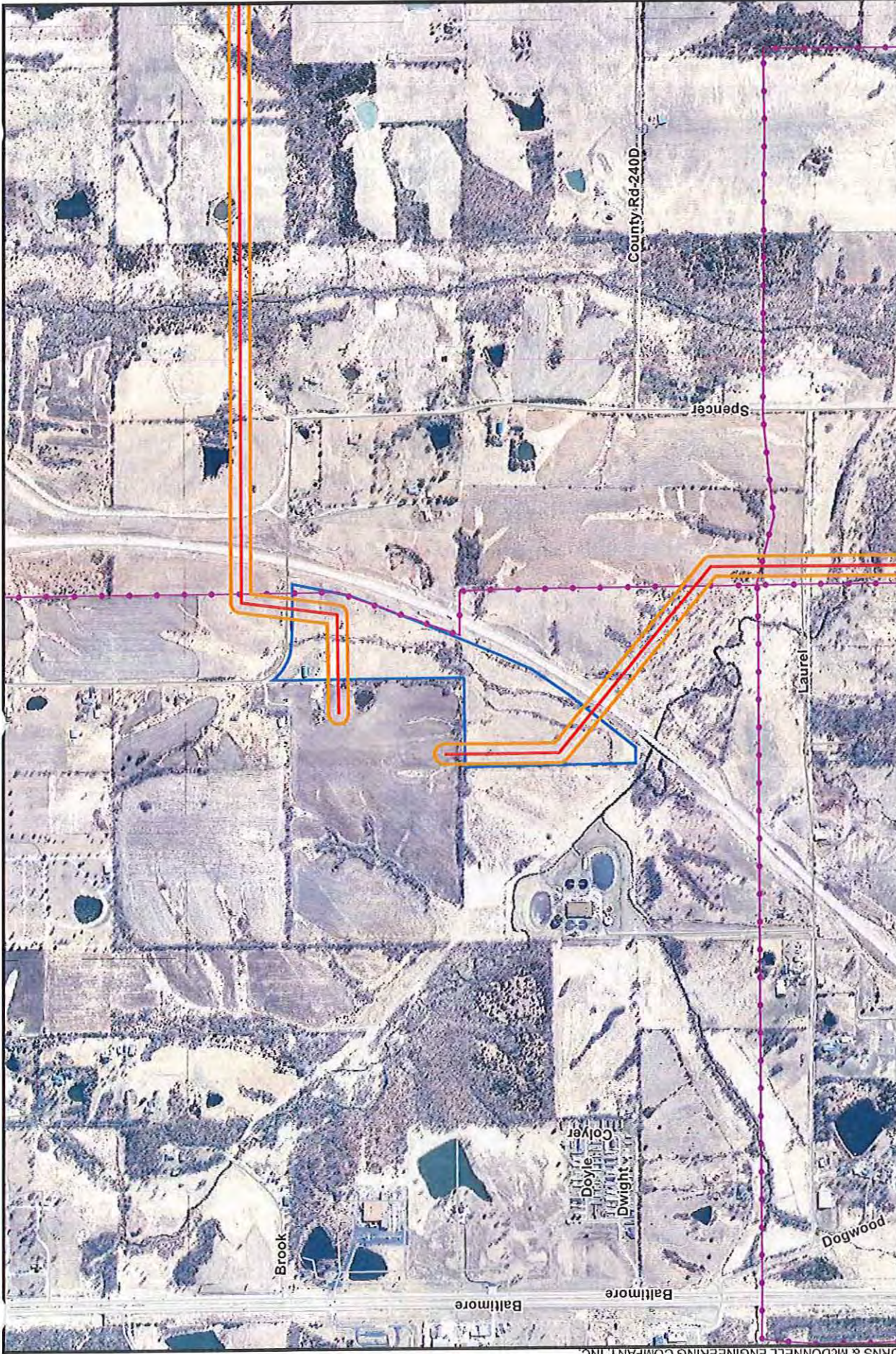

Ameren Transmission
 Mark Twain Transmission Project
 Parcel ID: 13-05.0-22-000-00-
 52.000000
 Owner: DONALDSON CHARLES L &
 WANDA L



-  Parcel Boundary
-  Proposed ROW
-  Current Proposed Centerline
-  Existing Transmission Lines
-  Road



NORTH

1,000 0 1,000





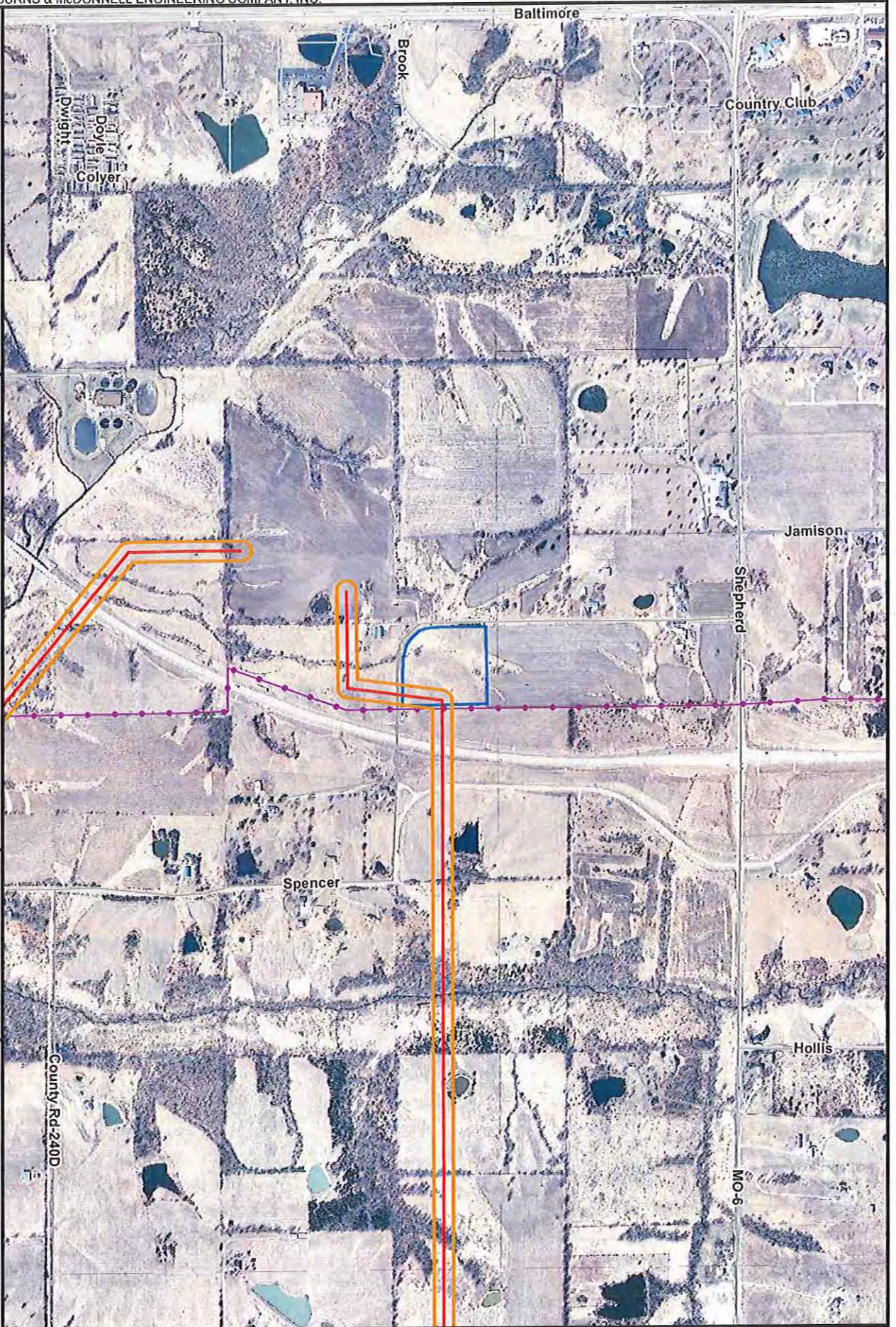

Scale in Feet



Scale in Feet
0 1,000 1,000
Scale 1:5000
SDI: Esri; Ameren; Burns & McDonnell Engineering.



-  Current Proposed Centerline
-  Existing Transmission Lines
-  Parcel Boundary
-  Proposed ROW
-  Road



Ameren Transmission
Mark Twain Transmission Project
Parcel ID: 13-05-0-22-000-00-
54, 002000
Owner: RIEKEN RODNEY J & ALICE
M

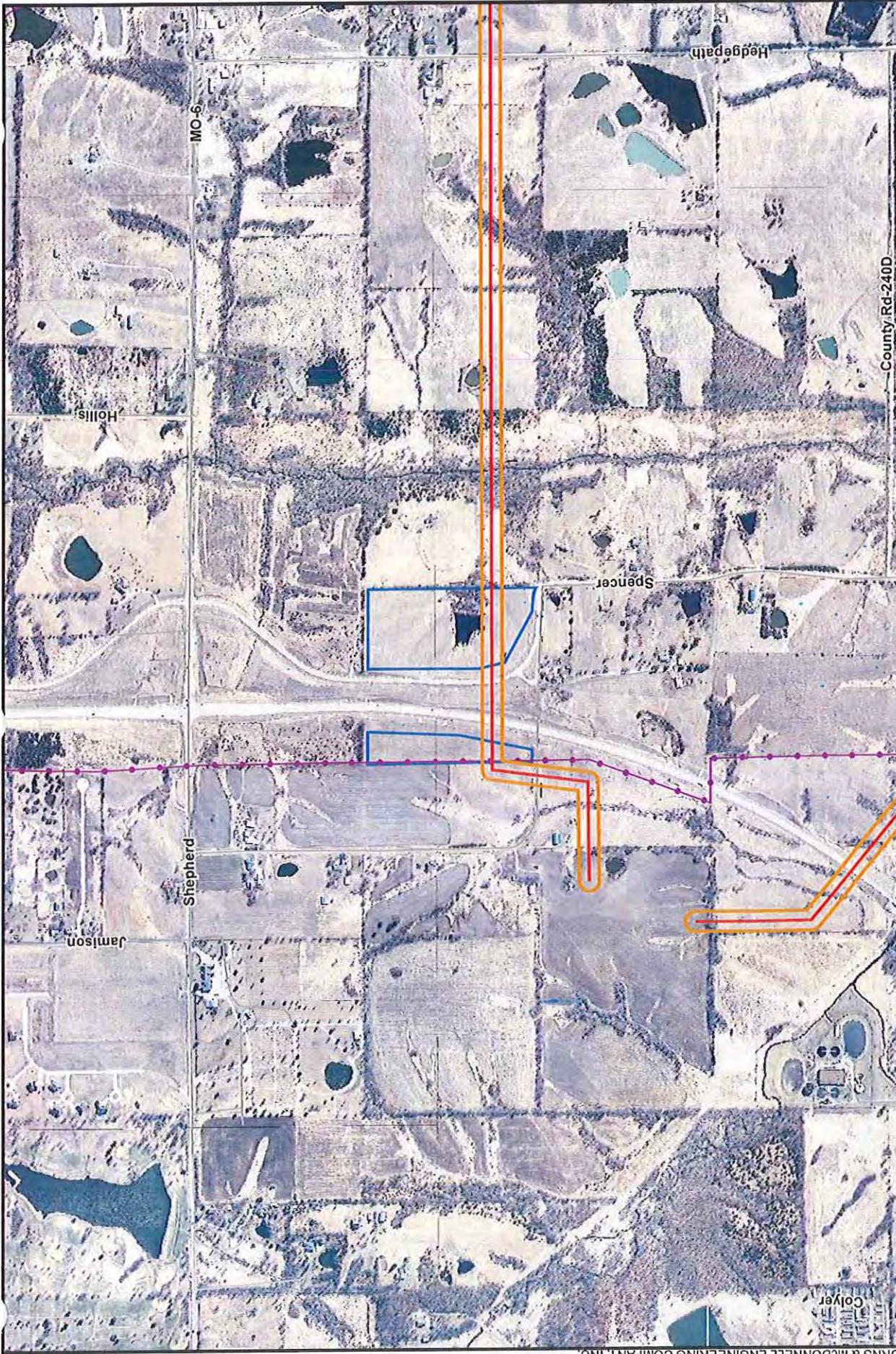

Ameren Transmission
 Mark Twain Transmission Project
 Parcel ID: 13-06.0-23-000-00-
 05.000000
 Owner: BURCHETT GAIL D &
 BARBARA J



- Current Proposed Centerline
- Existing Transmission Lines
- Road
- Parcel Boundary
- Proposed ROW

