



Ameren Transmission
 Mark Twain Transmission Project
 Parcel ID: 060802800000000200
 Owner: Portwood, Russell



— Current Proposed Centerline
 Road
 Parcel Boundary
 Proposed ROW

 1,000 0 1,000
 Scale in Feet

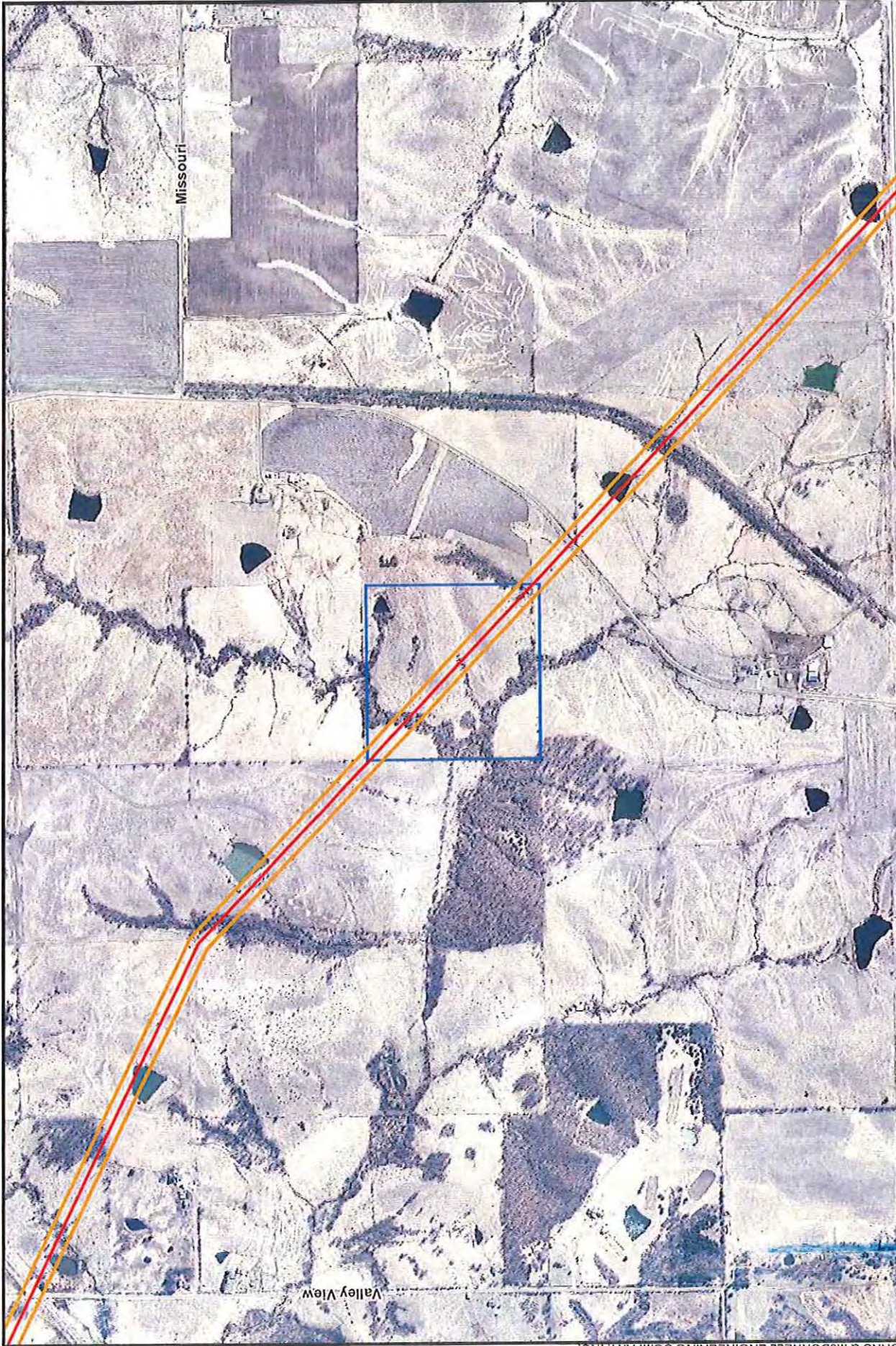

R:\amer71783_Mark_TwainGISData\FishesVrDocs\Landowner_Crossings\LandownersAlongProposedRoute_20151110.mxd
 COPYRIGHT © 2010 BURNS & MCDONNELL ENGINEERING COMPANY, INC.
 Source: Esri; Ameren; Burns & McDonnell Engineering.

Scale in Feet

North

— Current Proposed Centerline

— Road

▭ Parcel Boundary

▭ Proposed ROW

Ameren Transmission
 Mark Twain Transmission Project
 Parcel ID: 0608028000000000100
 Owner: Wheeler, Charles L & Tammy S

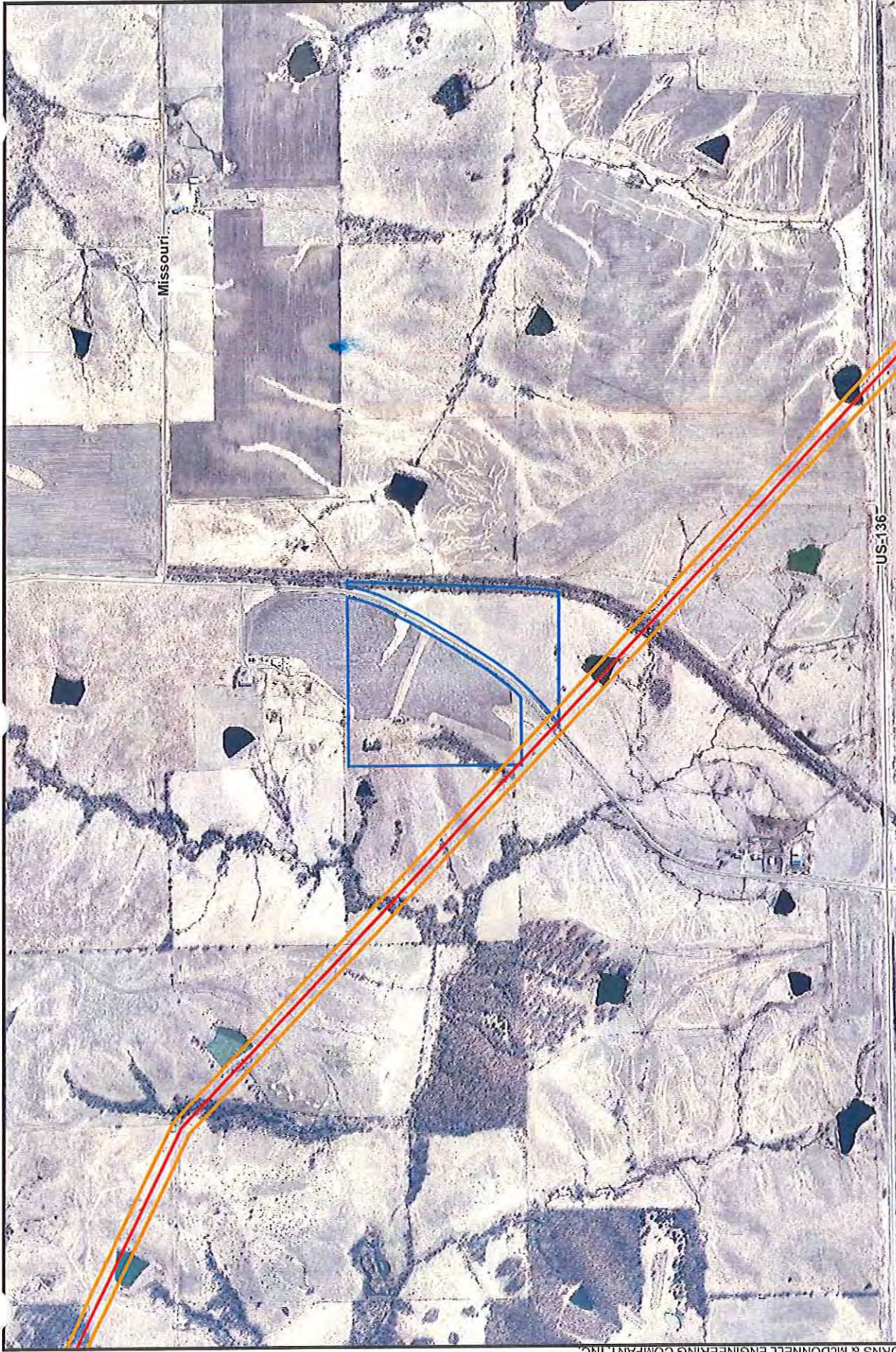

Ameren Transmission
 Mark Twain Transmission Project
 Parcel ID: 06080270000000000300
 Owner: Wheeler, Charles L & Tammy S



Parcel Boundary
 Proposed ROW



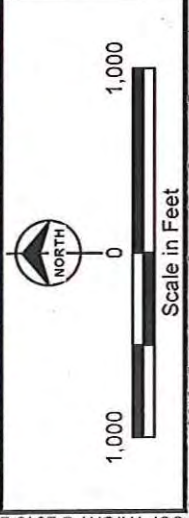

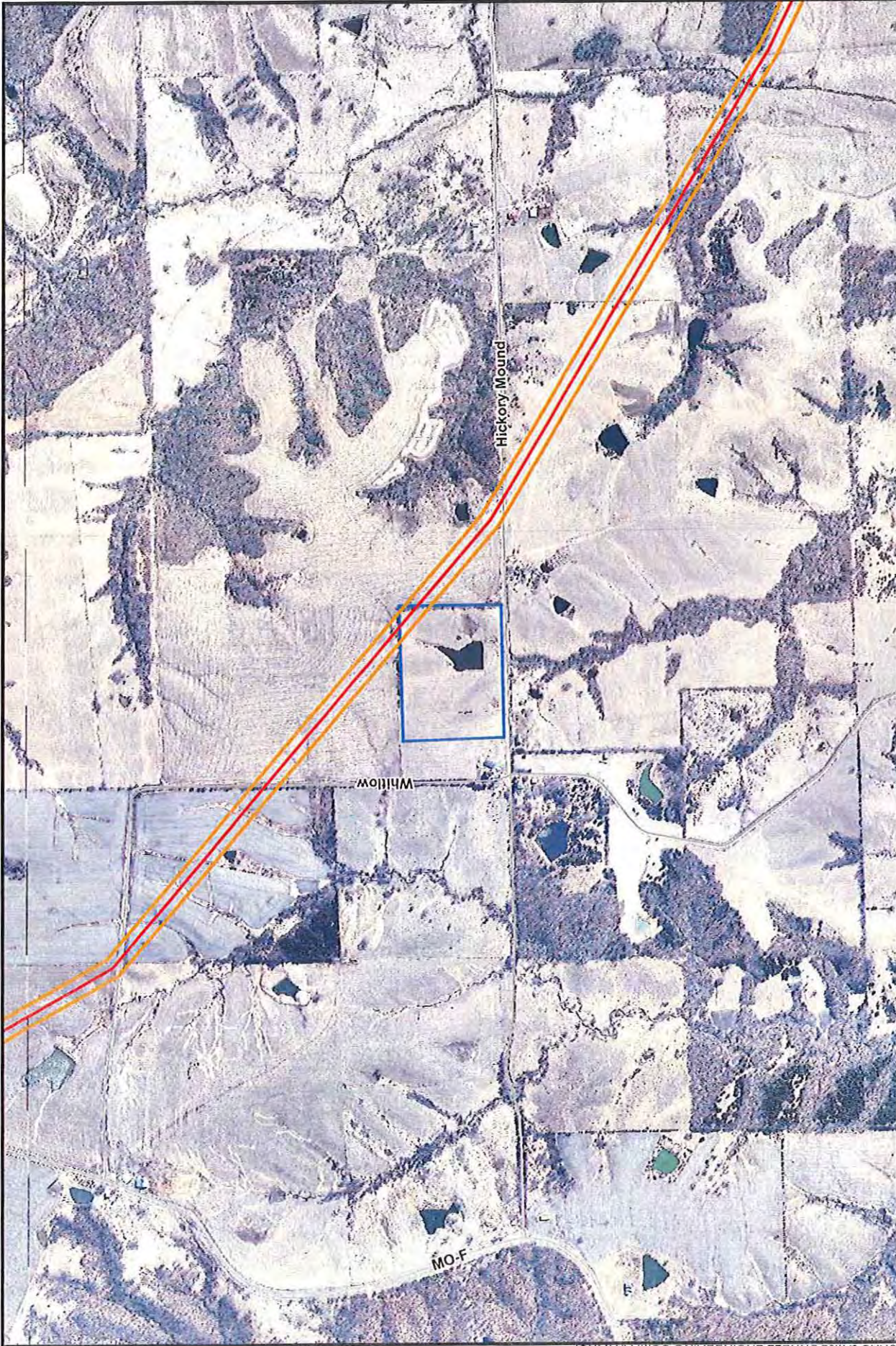
Current Proposed Centerline
 Road







Ameren Transmission
 Mark Twain Transmission Project
 Parcel ID: 0604018000000001000
 Owner: Anderson, Olin L & Alice Jane



 Current Proposed Centerline
 Road
 Parcel Boundary
 Proposed ROW

 NORTH
 Scale in Feet
 Source: Esri; Ameren; Burns & McDonnell Engineering, Inc.

Source: MSDIS; Esri; Ameren; Burns & McDonnell Engineering.

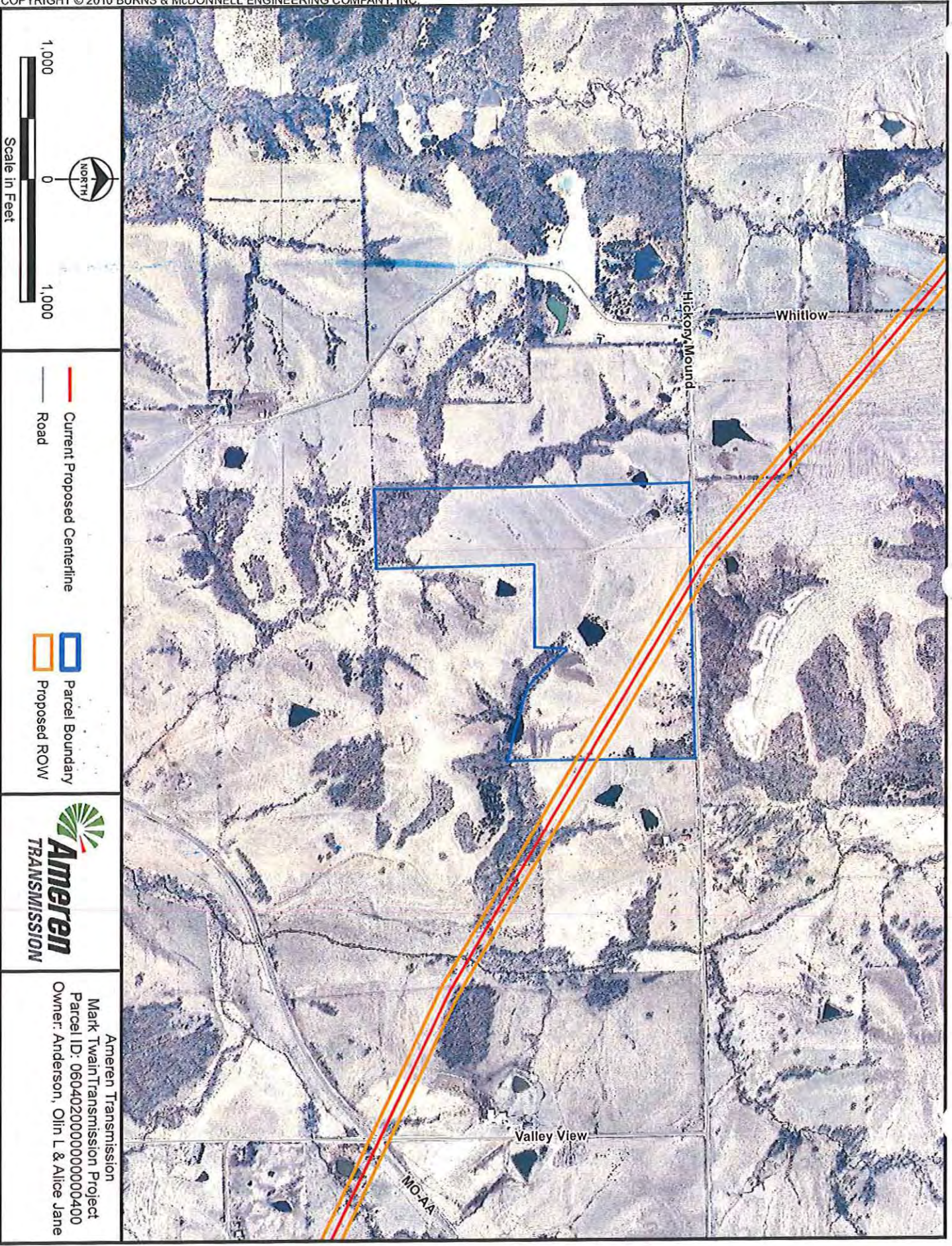

Scale in Feet
0 1,000 1,000



- Current Proposed Centerline
- Road
- ▭ Parcel Boundary
- ▭ Proposed ROW



Ameren Transmission
Mark Twain Transmission Project
Parcel ID: 060402000000000400
Owner: Anderson, Olin L & Alice Jane

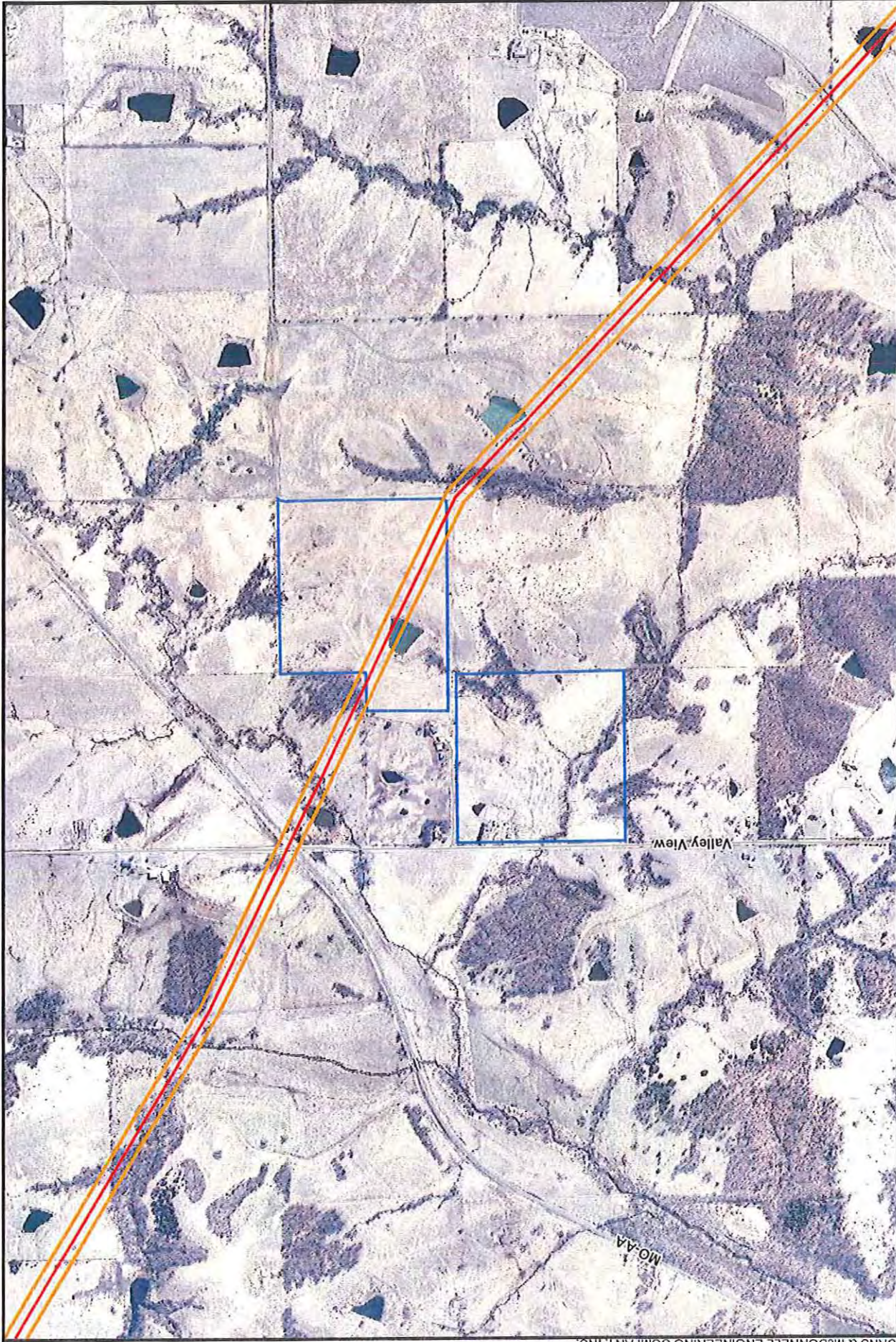

Ameren Transmission
 Mark Twain Transmission Project
 Parcel ID: 0605021000000000500
 Owner: Baker, Tara Jo



Parcel Boundary
 Proposed ROW

Current Proposed Centerline
 Road

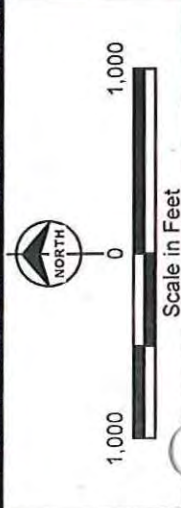

Source: Esri; Ameren; Burns & McDonnell Engineering.

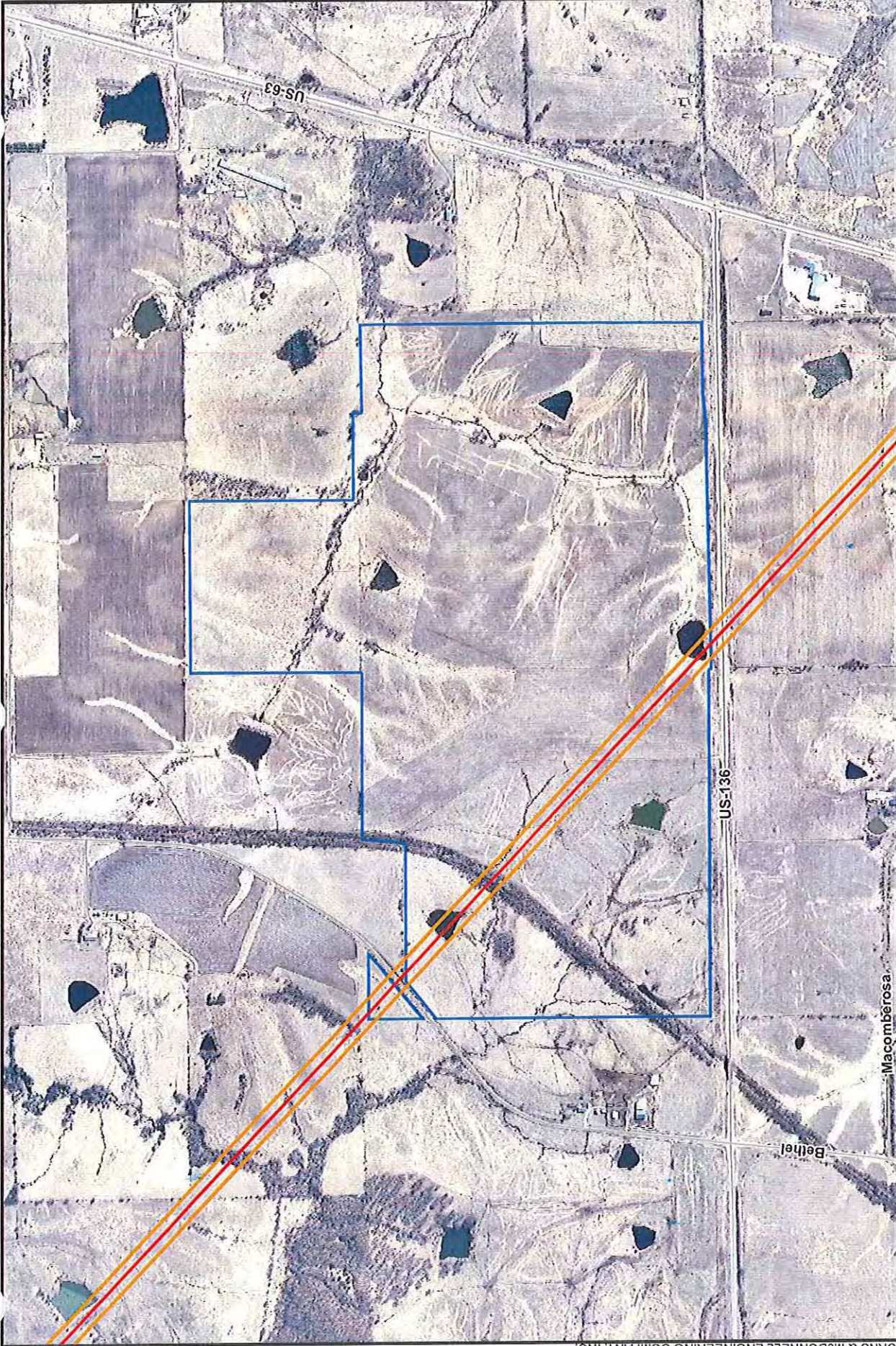

Ameren Transmission
 Mark Twain Transmission Project
 Parcel ID: 0608027000000000201
 Owner: Shipley, Gregory G & Mitzzi D



Parcel Boundary
 Proposed ROW

Current Proposed Centerline
 Road

Scale in Feet

1,000 0 1,000

NORTH

Source: MSD/S; Esri; Ameren; Burns & McDonnell Engineering.

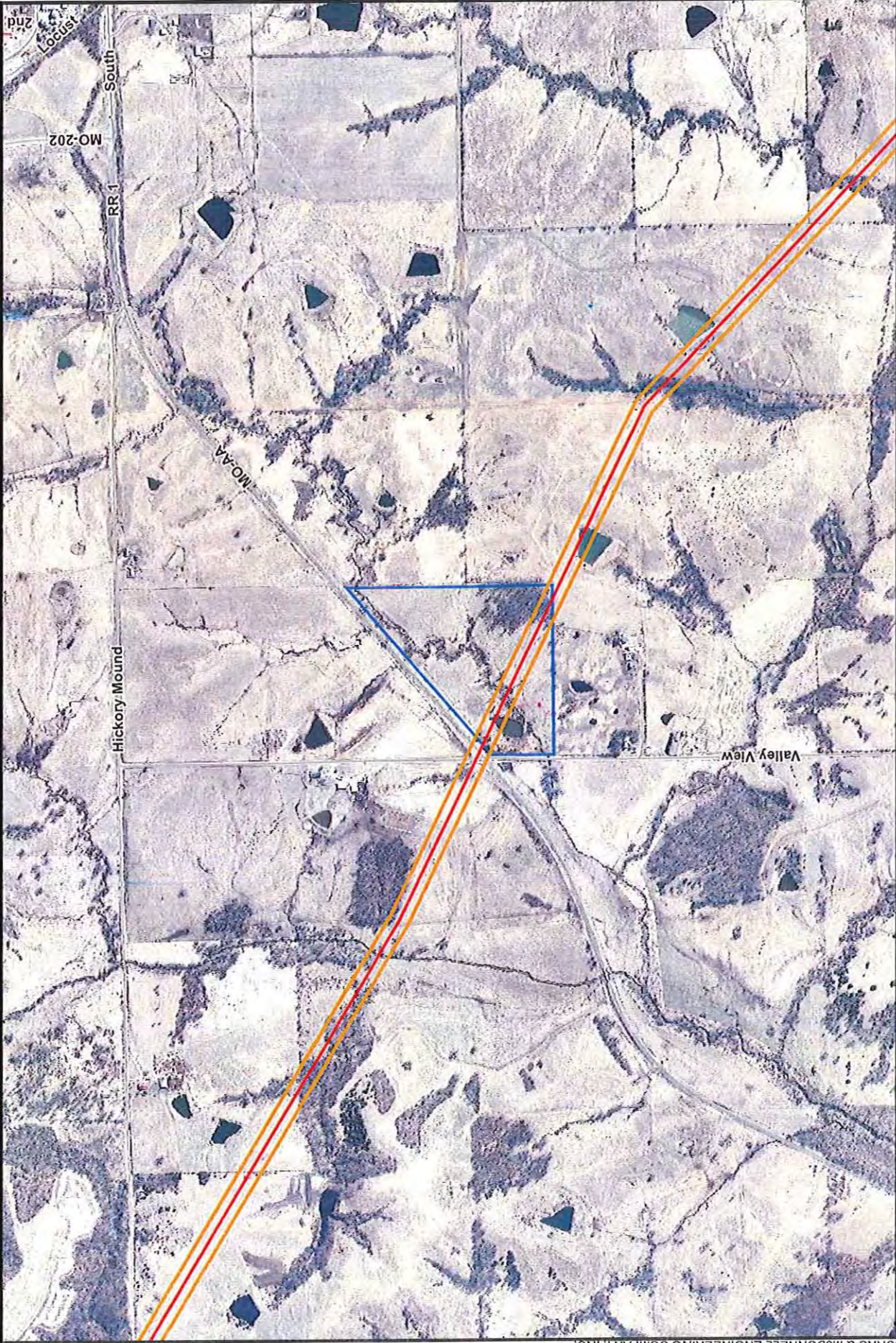

Ameren Transmission
 Mark Twain Transmission Project
 Parcel ID: 0605021000000000400
 Owner: Wheeler L/E, Rosa L



Parcel Boundary
 Proposed ROW

Current Proposed Centerline
 Road

Scale in Feet

1,000 0 1,000

NORTH

Source: Esri; Ameren; Burns & McDonnell Engineering.

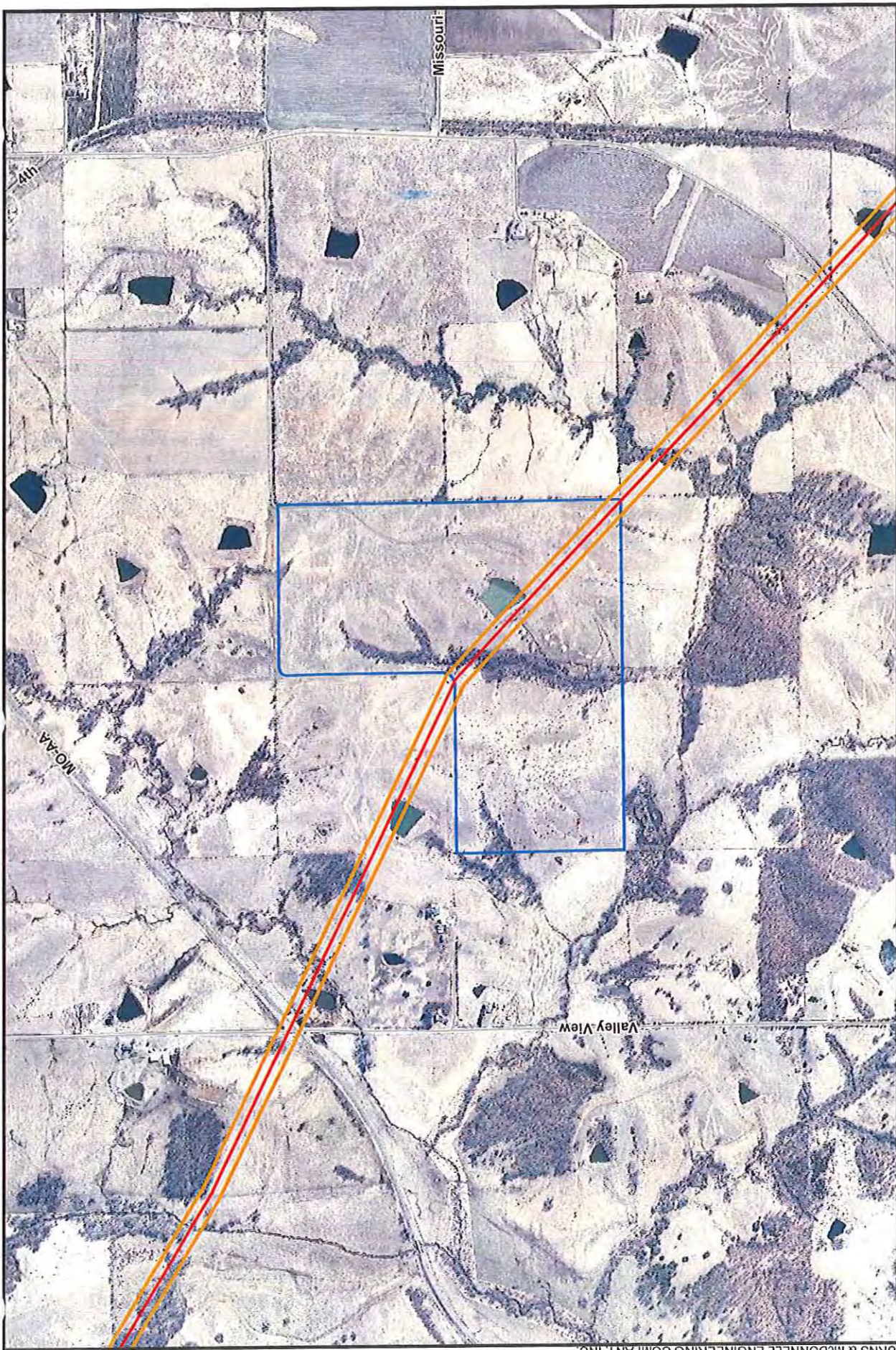

Ameren Transmission
Mark Twain Transmission Project
Parcel ID: 0605021000000000600
Owner: Portwood, Russell

Current Proposed Centerline
Road

Parcel Boundary
Proposed ROW

Scale in Feet
0 1,000 1,000



Scale in Feet

- Current Proposed Centerline
- Road
- ▭ Parcel Boundary
- ▭ Proposed ROW



Ameren Transmission
Mark Twain Transmission Project
Parcel ID: 06040200000000000200
Owner: Parsons L/E, Charles E & Jill L



Ameren Transmission
 Mark Twain Transmission Project
 Parcel ID: 0604018000000000900
 Owner: Glidehaus TR, Betty Jane



Parcel Boundary
 Proposed ROW

Current Proposed Centerline
 Road

Scale in Feet

0 1,000 1,000

NORTH

Source: MSDIS; Esri; Ameren; Burns & McDonnell Engineering.

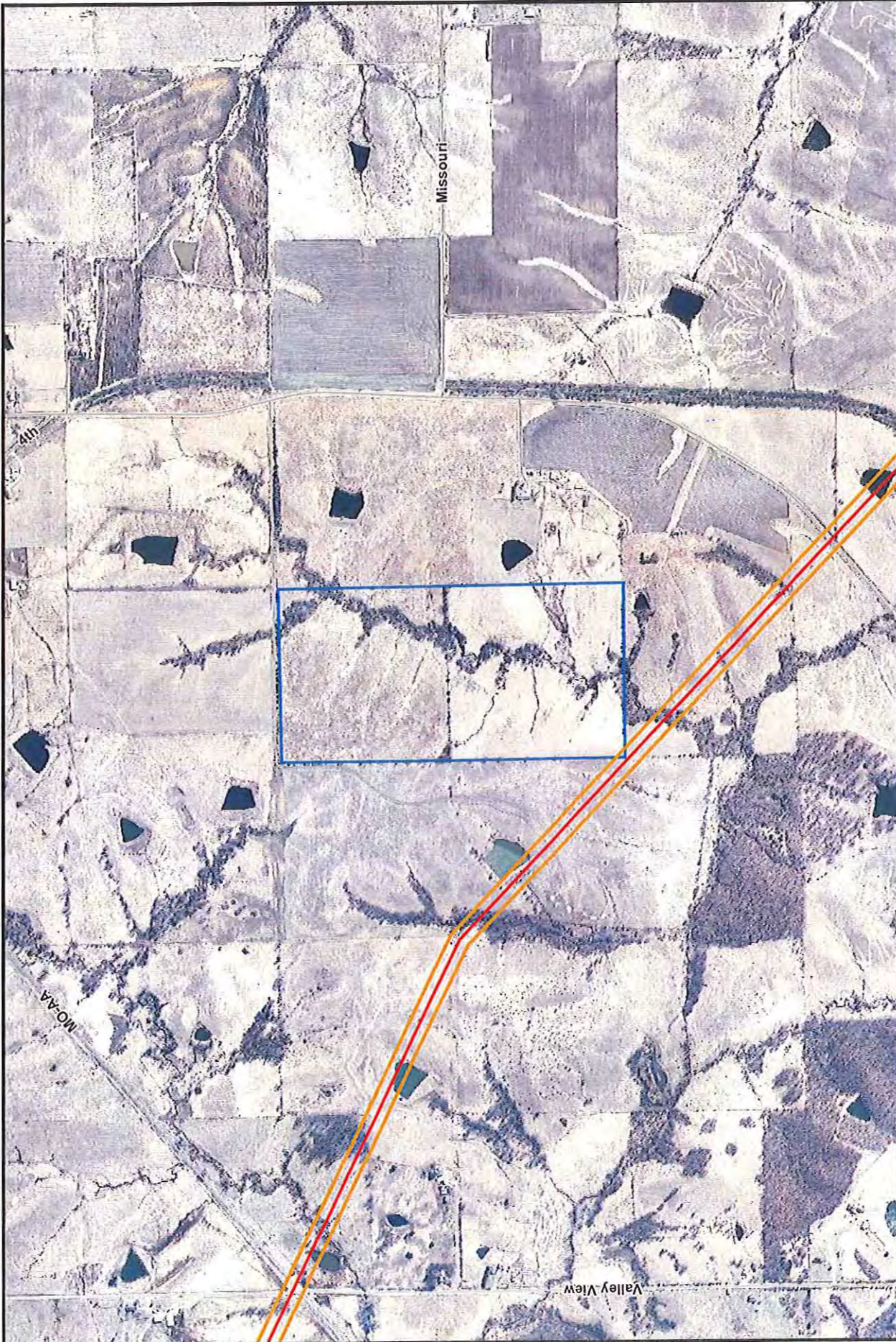

Ameren Transmission
 Mark Twain Transmission Project
 Parcel ID: 0605021000000000700
 Owner: Wheeler, Charles L & Tammy S



Parcel Boundary
 Proposed ROW

Current Proposed Centerline
 Road

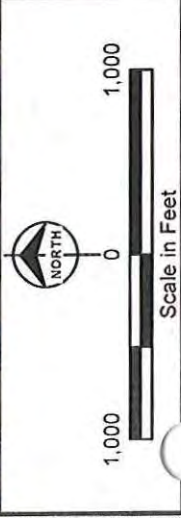



DIS: Esri; Ameren; Burns & McDonnell Engineering.



Ameren Transmission
 Mark Twain Transmission Project
 Parcel ID: 0604020000000000100
 Owner: Weaver L/E, Patrick E & Becky F



 Current Proposed Centerline
 Parcel Boundary
 Proposed ROW
 Road

 NORTH
 Scale in Feet
 1,000 0 1,000



Amen Transmission
 Mark Twain Transmission Project
 Parcel ID: 0604017000000000800
 Owner: Glidehaus TR, Betty Jane



Parcel Boundary
 Proposed ROW

Current Proposed Centerline
 Road

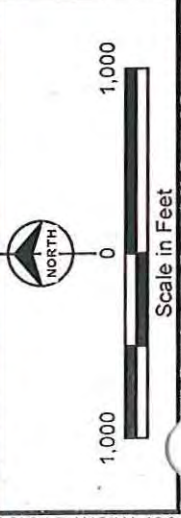

DIS: Esri; Ameren; Burns & McDonnell Engineering.

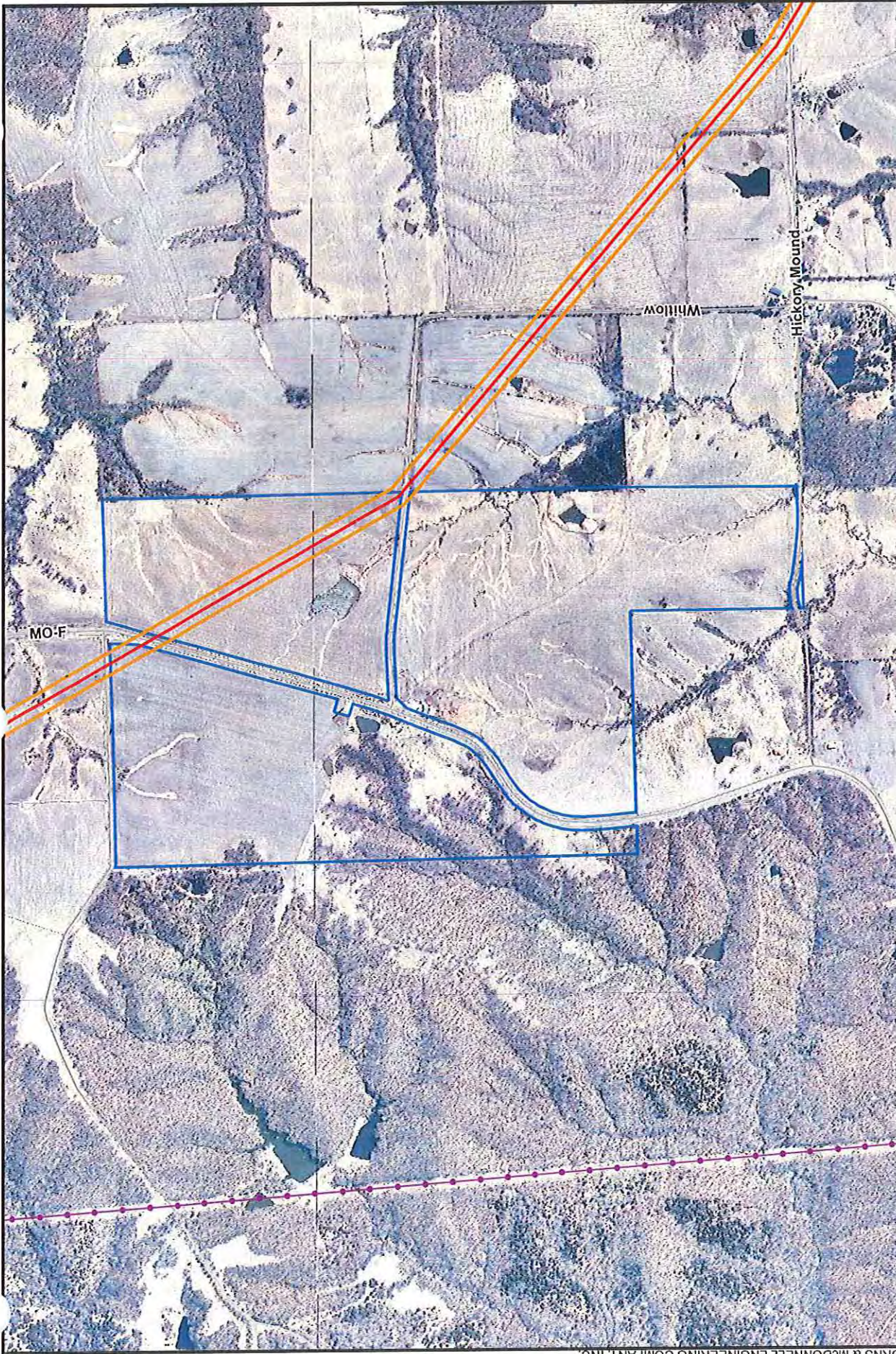



Ameren Transmission
 Mark Twain Transmission Project
 Parcel ID: 0604018000000000300
 Owner: Jones ETAL, Bobby K



-  Current Proposed Centerline
-  Existing Transmission Lines
-  Road
-  Parcel Boundary
-  Proposed ROW

Scale in Feet

1,000 0 1,000



Ameren Transmission
 Mark Twain Transmission Project
 Parcel ID: 0605021000000000300
 Owner: Weaver L/E, Patrick E & Becky F



Parcel Boundary
 Proposed ROW

Current Proposed Centerline
 Road

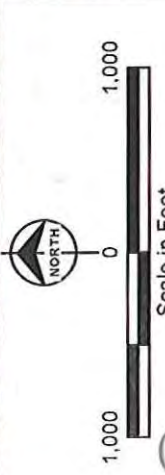

Scale in Feet
 0 1,000 1,000
 Source: Esri; Ameren; Burns & McDonnell Engineering.

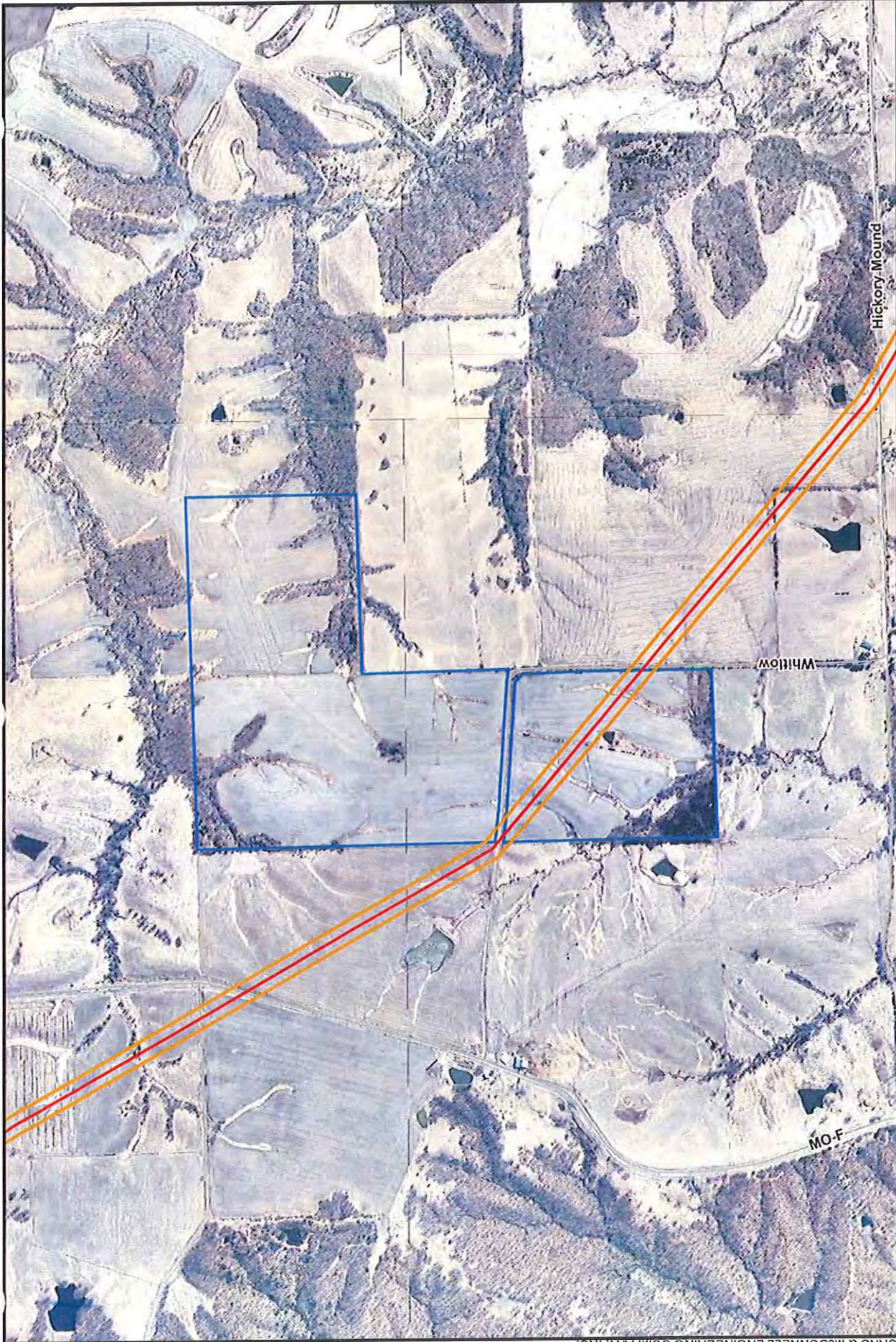

Ameren Transmission
 Mark Twain Transmission Project
 Parcel ID: 0604018000000000100
 Owner: Weaver TR, Dennis J



Parcel Boundary
 Proposed ROW

Current Proposed Centerline
 Road

Scale in Feet

1,000 0 1,000

NORTH

Source: MSD/S; Esri; Ameren; Burns & McDonnell Engineering.

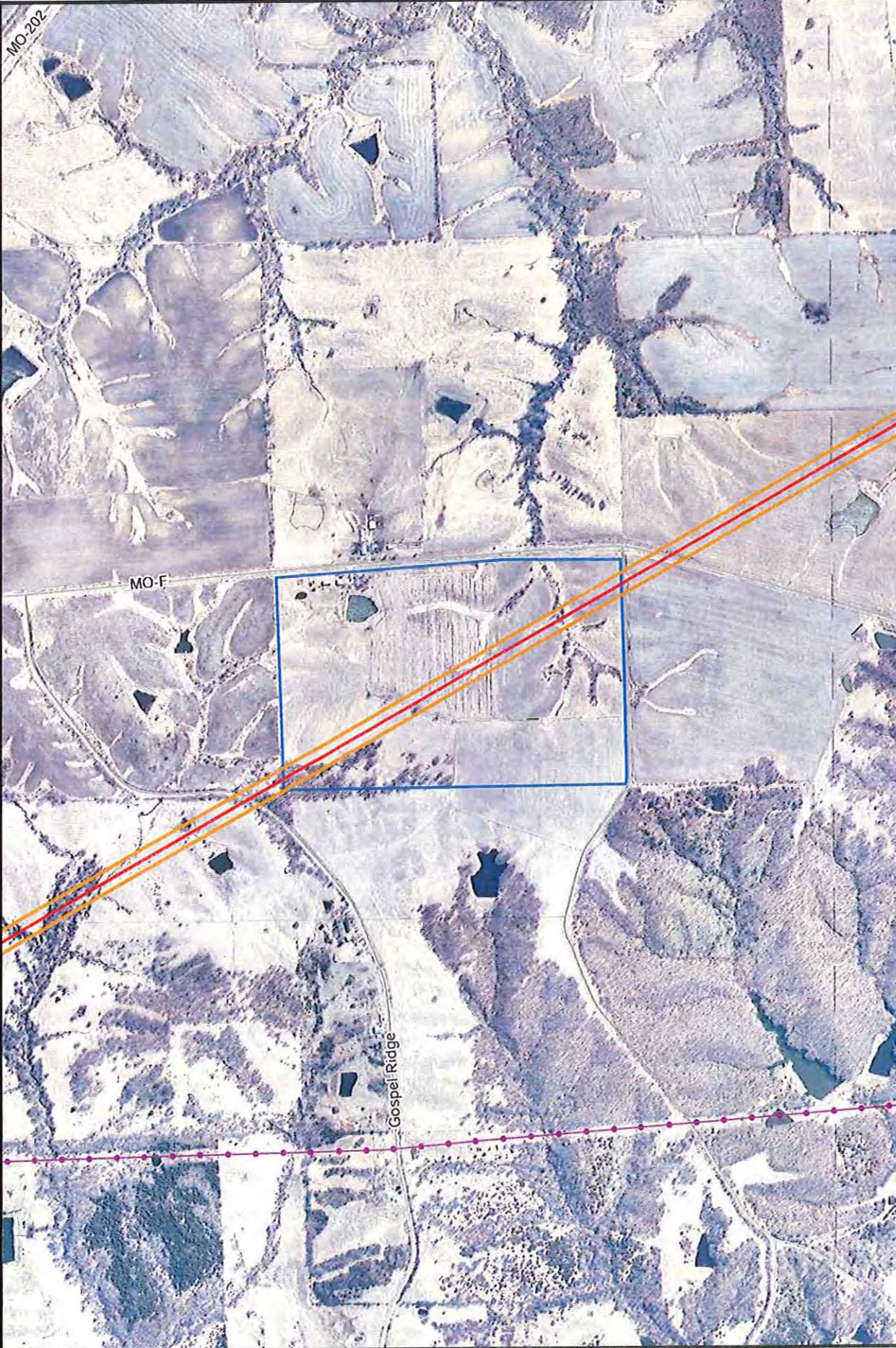

R:\Ameren\7183_Mark_Twain\GISData\Files\ArcDoc\sl\andowner_Crossings\sl\andowners\AlongProposedRoute_20151110.mxd
 COPYRIGHT © 2010 BURNS & MCDONNELL ENGINEERING COMPANY, INC.

Source: Esri; Ameren; Burns & McDonnell Engineering.

Scale in Feet

— Current Proposed Centerline
- - - Existing Transmission Lines
— Road



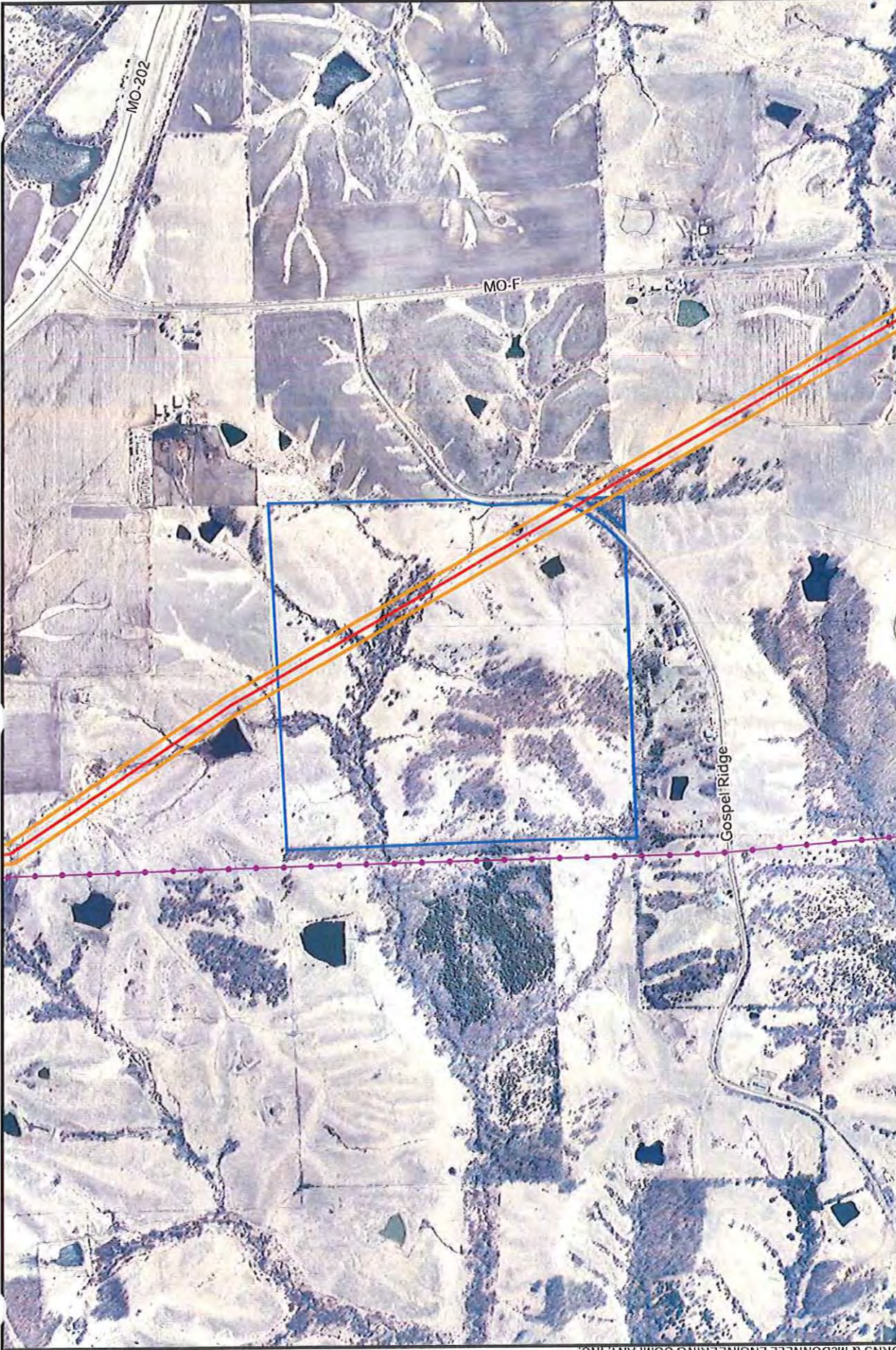

Parcel Boundary
 Proposed ROW

Ameren Transmission
 Mark Twain Transmission Project
 Parcel ID: 0603007000000000200
 Owner: Kerby, R Keith & Nancy





Ameren Transmission
 Mark Twain Transmission Project
 Parcel ID: 0501012000000000100
 Owner: Strunk, David E



-  Current Proposed Centerline
-  Existing Transmission Lines
-  Road
-  Parcel Boundary
-  Proposed ROW

Scale in Feet

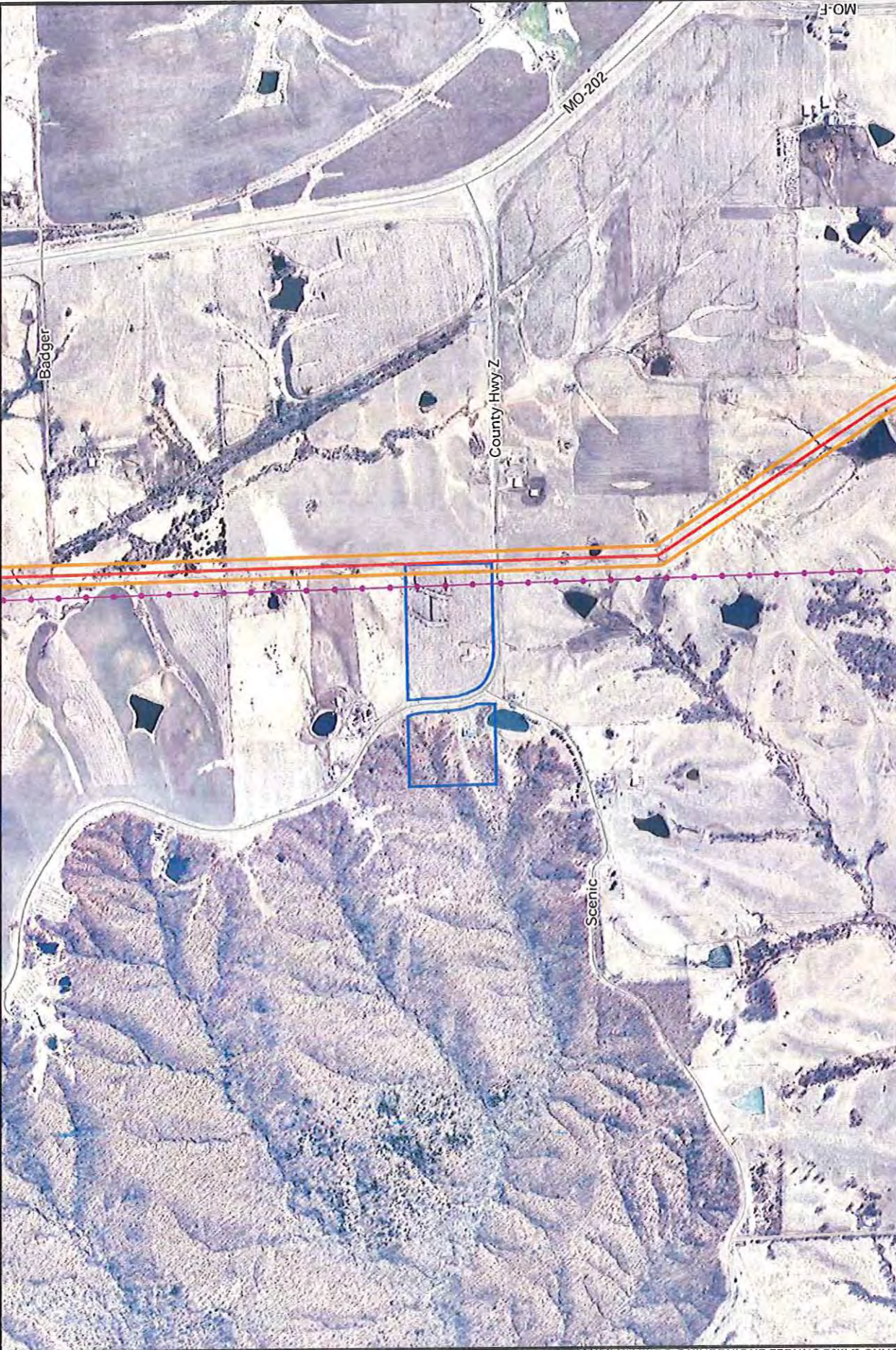

- Current Proposed Centerline
- Existing Transmission Lines
- Road
- Parcel Boundary
- Proposed ROW



Ameren Transmission
Mark Twain Transmission Project
Parcel ID: 0501001000000000401
Owner: Drummond, Brad E & Dana S



Ameren Transmission
 Mark Twain Transmission Project
 Parcel ID: 0501001000000000802
 Owner: Ford, Walter A & Sandra S



Parcel Boundary
 Proposed ROW

Current Proposed Centerline
 Existing Transmission Lines
 Road

Scale in Feet

1,000 0 1,000





NORTH

Source: MSDIS; Esri; Ameren; Burns & McDonnell Engineering.



Ameren Transmission
 Mark Twain Transmission Project
 Parcel ID: 050100100000000200
 Owner: Kaden, Ivan F & Margaret A



-  Current Proposed Centerline
-  Existing Transmission Lines
-  Road
-  Parcel Boundary
-  Proposed ROW

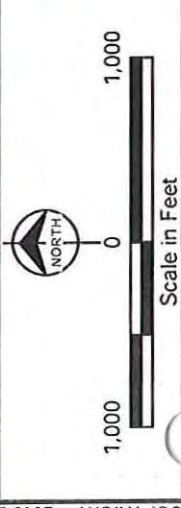

Scale in Feet
 0 1,000 1,000
 DIS; Esri; Ameren; Burns & McDonnell Engineering.

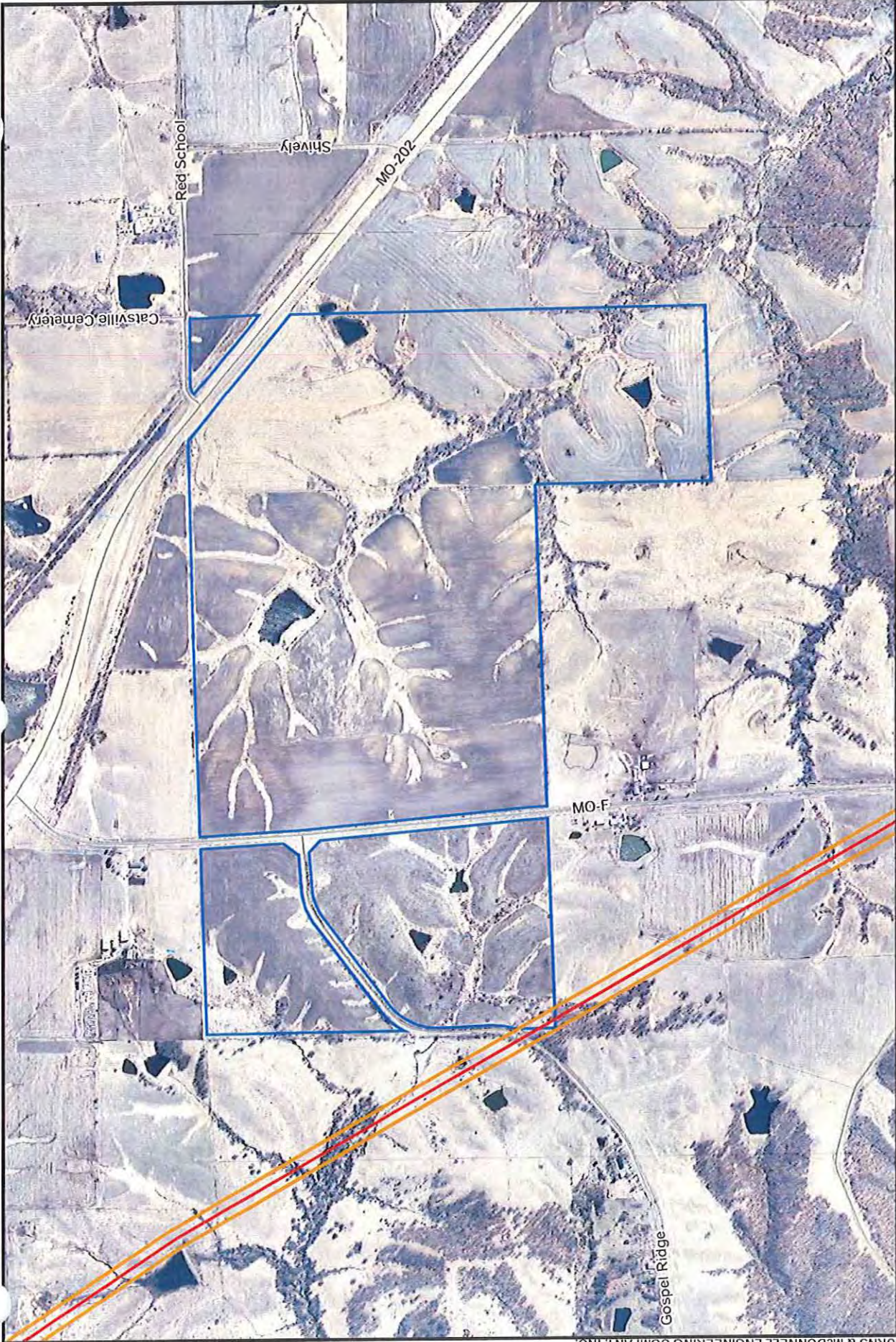

Ameren Transmission
Mark Twain Transmission Project
Parcel ID: 0603007000000000100
Owner: Ridge Top Farm Co.



Current Proposed Centerline
Road
Parcel Boundary
Proposed ROW

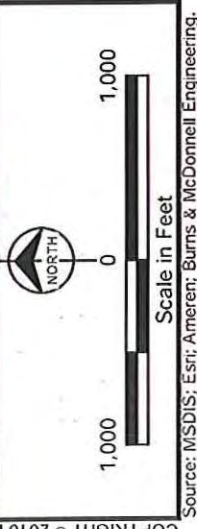

Source: MSDIS; Esri; Ameren; Burns & McDonnell Engineering.



Ameren Transmission
 Mark Twain Transmission Project
 Parcel ID: 0501001000000000100
 Owner: Ford, Walter A & Sandra S



- Current Proposed Centerline
- Existing Transmission Lines
- Road
- Parcel Boundary
- Proposed ROW

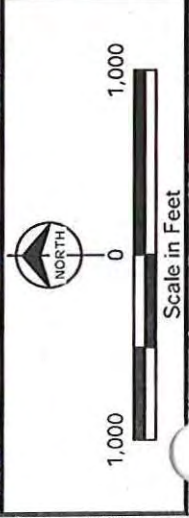

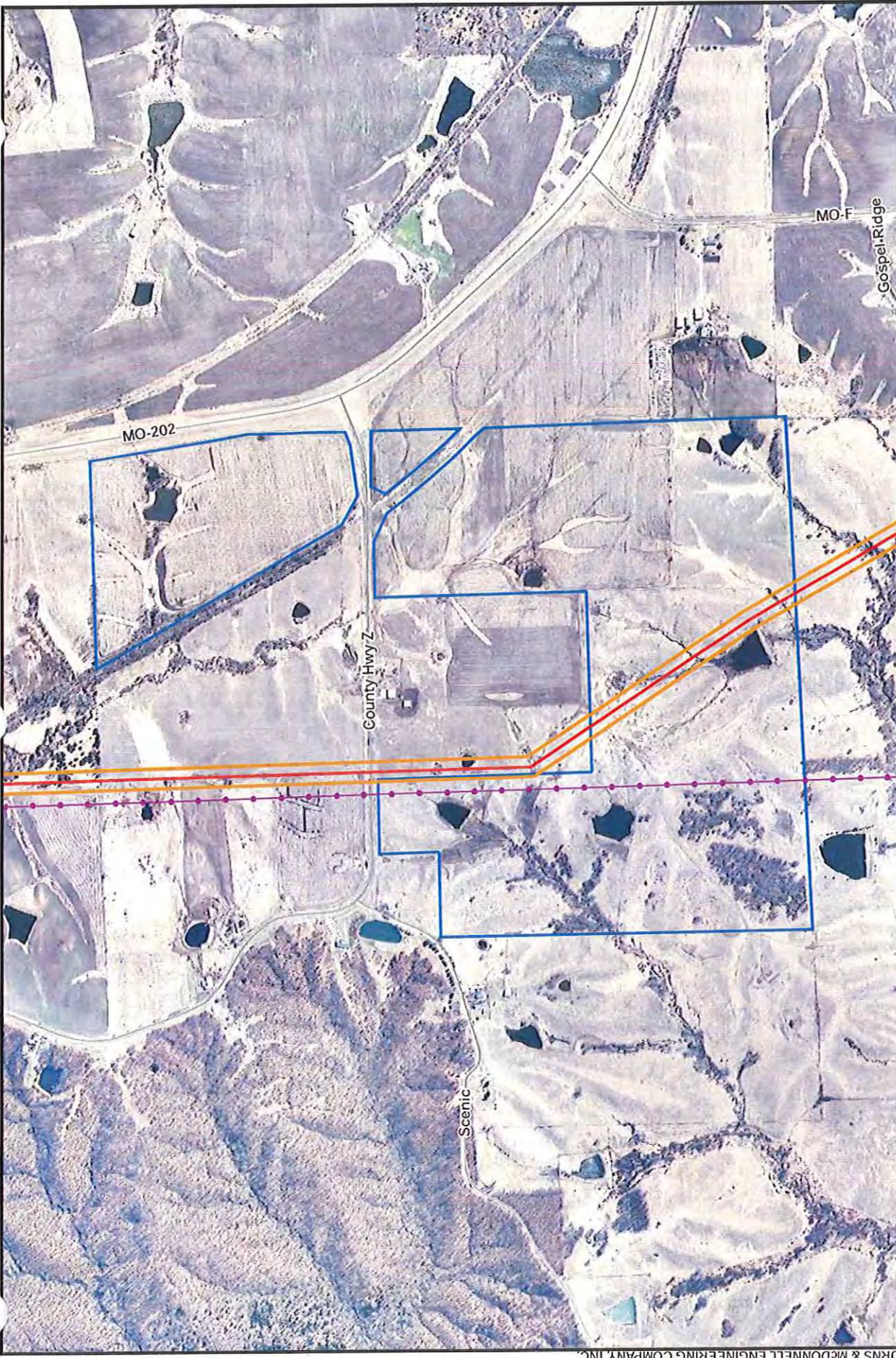

R:\Amen71783_Mark_TwainGIS\Bdata\Files\vr\c\downer_Crossings\Landowners\AlongProposedRoute_20151110.mxd
 COPYRIGHT © 2010 BURNS & MCDONNELL ENGINEERING COMPANY, INC.

Source: MSDIS; Esri; Ameren; Burns & McDonnell Engineering.

Scale in Feet

Current Proposed Centerline
 Existing Transmission Lines
 Road

Parcel Boundary
 Proposed ROW

Ameren Transmission
 Mark Twain Transmission Project
 Parcel ID: 0501001000000001000
 Owner: Ford, James G & Berniece L



Ameren Transmission
 Mark Twain Transmission Project
 Parcel ID: 0407036000000000600
 Owner: Badger TR, Ralph E & JoAnn M



Parcel Boundary
 Proposed ROW

Current Proposed Centerline
 Existing Transmission Lines
 Road

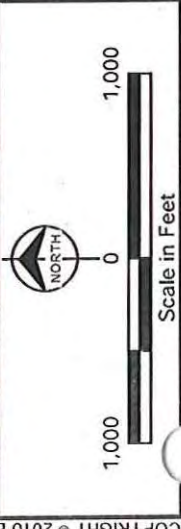

DIS: Esri, Ameren, Burns & McDonnell Engineering.



Ameren Transmission
 Mark Twain Transmission Project
 Parcel ID: 0407036000000000300
 Owner: Ballanger Jr, John E



- Current Proposed Centerline
- Existing Transmission Lines
- Road
- Parcel Boundary
- Proposed ROW

Scale in Feet

0 1,000 1,000

NORTH



Ameren Transmission
 Mark Twain Transmission Project
 Parcel ID: 0407025000000000700
 Owner: Ballanger Jr, John E



Parcel Boundary
 Proposed ROW

Current Proposed Centerline
 Existing Transmission Lines
 Road

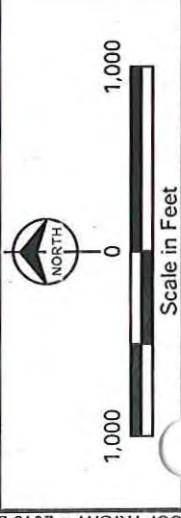







Copyright © 2010 Burns & McDonnell Engineering Company, Inc.
 .DIS; Esri; Ameren; Burns & McDonnell Engineering.



Ameren Transmission
 Mark Twain Transmission Project
 Parcel ID: 0407025000000000300
 Owner: Probasco, Bruce A



-  Current Proposed Centerline
-  Existing Transmission Lines
-  Road
-  Parcel Boundary
-  Proposed ROW

Scale in Feet



Ameren Transmission
 Mark Twain Transmission Project
 Parcel ID: 040602400000000200
 Owner: Beeler L/E, Jack A



Parcel Boundary
 Proposed ROW

Current Proposed Centerline
 Existing Transmission Lines
 Road

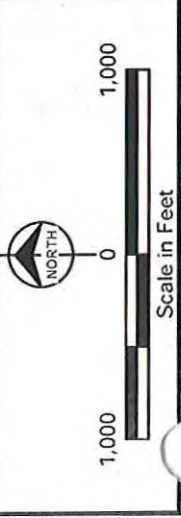

Source: Esri; Ameren; Burns & McDonnell Engineering.



Ameren Transmission
 Mark Twain Transmission Project
 Parcel ID: 0407025000000000200
 Owner: Beeler L/E, Jack A



Parcel Boundary
 Proposed ROW

Current Proposed Centerline
 Existing Transmission Lines
 Road

Scale in Feet

1,000 0 1,000

NORTH

Source: MSDIS; Esri; Ameren; Burns & McDonnell Engineering.

74

Ameren Transmission Company of Illinois's
Response to Neighbors United Data Request

In the Matter of the Application of Ameren Transmission Company of Illinois for Other Relief or, in the Alternative, a Certificate of Public Convenience and Necessity Authorizing it to Construct, Install, Own, Operate, Maintain and Otherwise Control and Manage a 345,000-volt Electric Transmission Line from Palmyra, Missouri, to the Iowa Border and an Associated Substation Near Kirksville, Missouri.
Data Request

Data Request No.: NU-2-16 - Jennifer Hernandez

Please provide a copy of the google type map for each property that is subject to the proposed line that ATXI representatives could show property owners at each of the local public hearings. On each of the maps please ensure the detail includes the red and white lines indicating where the proposed line will cross along with the easement sought, the green line that indicates any other electric lines on the property, as well as the parcel number for the property that appears on the screen when the images were viewed at the local public hearings.

RESPONSE

Prepared By: James Jontry
Title: Senior Project Manager
Date: November 30, 2015

The requested maps are being provided, but due to the size of the files, they will be provided on a CD.

74