

Ex # 75



T59NR09WS16
T59NR09WS15
T59NR09WS14
T59NR09WS10
T59NR09WS11
T59NR09WS21
T59NR09WS22
T59NR09WS23

Yes

ATX Exhibit No. 75
Date 1-26-16 Reporter TT
File No. EA-2015-0146



A3 - 181 acrs T60N, R12W, Sec. 23-24 10



A3 - 206 acres T59N, R11 W, Sec 13 & T59N, R10 W, Sec. 18

yes

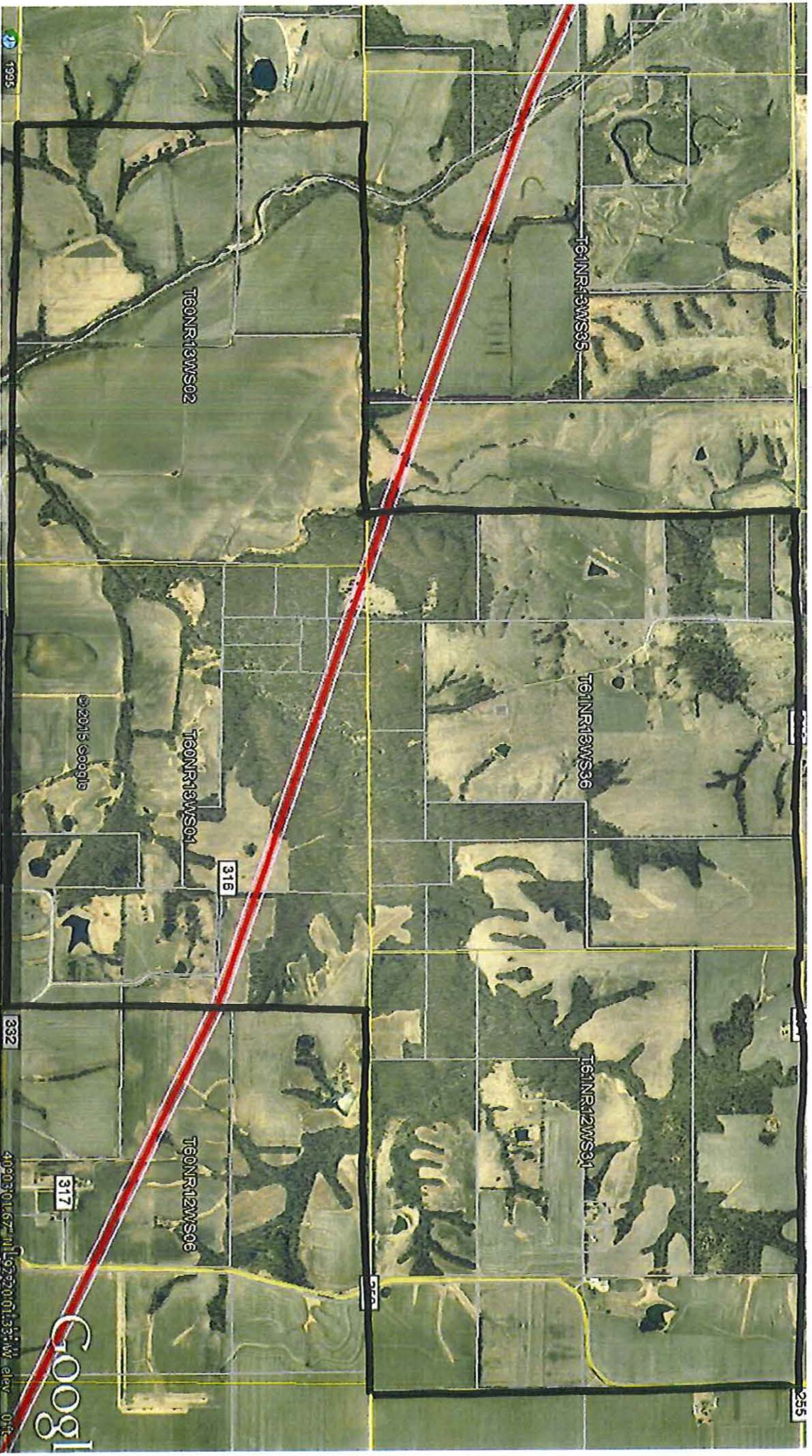

A3 - 446 acres T60N, R13W, Sec 1&2; T61N, R13W, Sec. 3c; T60N, R12W, Sec 3r

yes

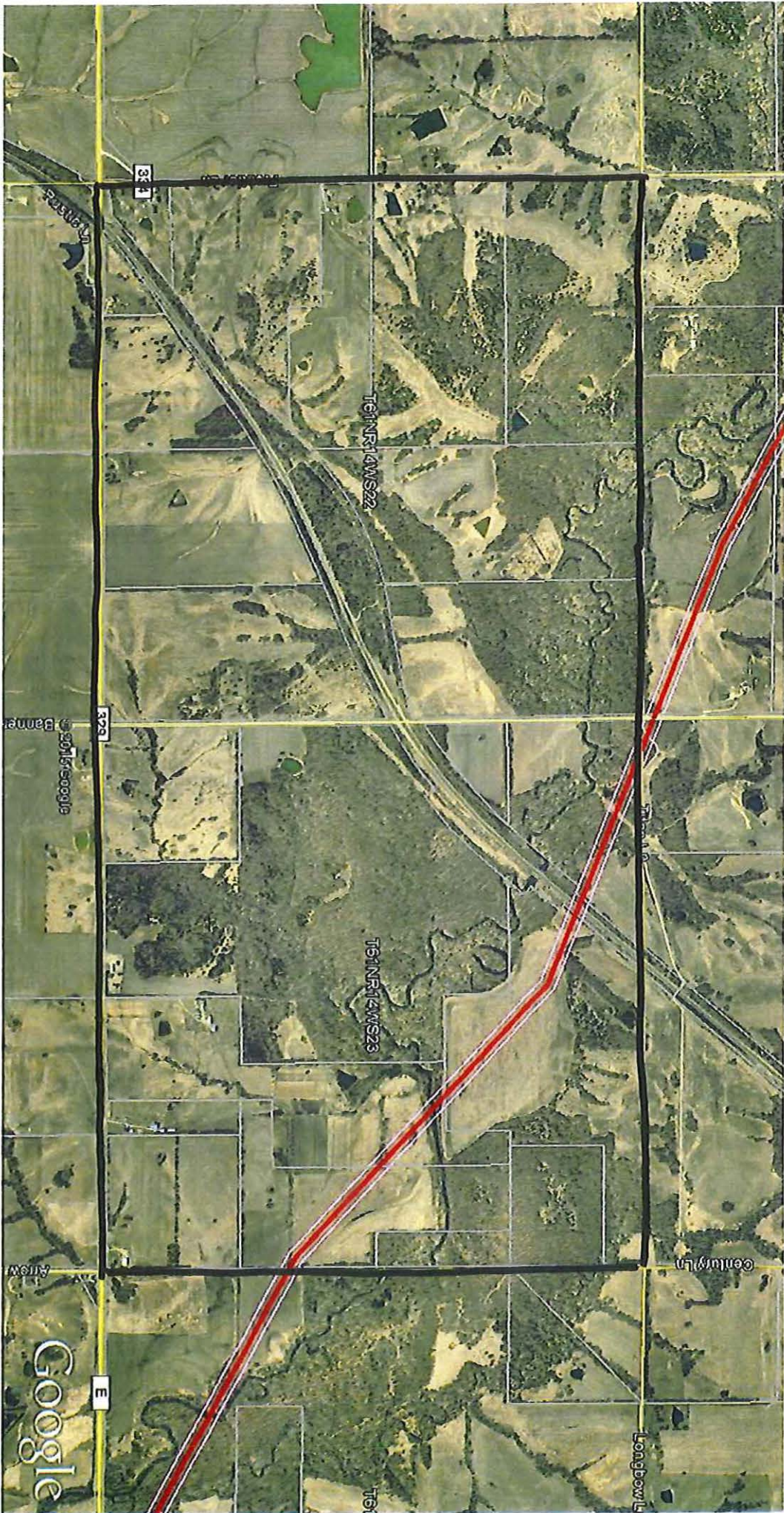

A13 - 293 acres T61N, R14W, Sec. 22 & 23

A13 - 223 acres T61N, R14 W, Sec. 24 V14, T144





B9 - 652 acres T65N, R15W, Sec. 12; T65N, R14W, Sec. 7, 8 and 11.