

Karen Smith
8930 Harrison - Curb Damage

Damage to Curbs - #1:

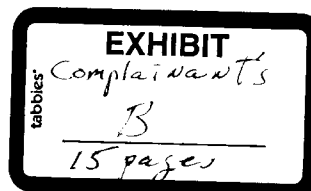

Damage to Curbs - #2



WC-2014-0161

Damage to Curbs - #3

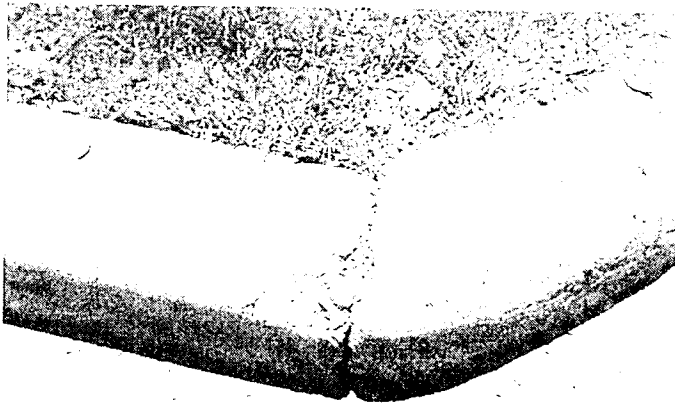

Damage to Curbs - #4

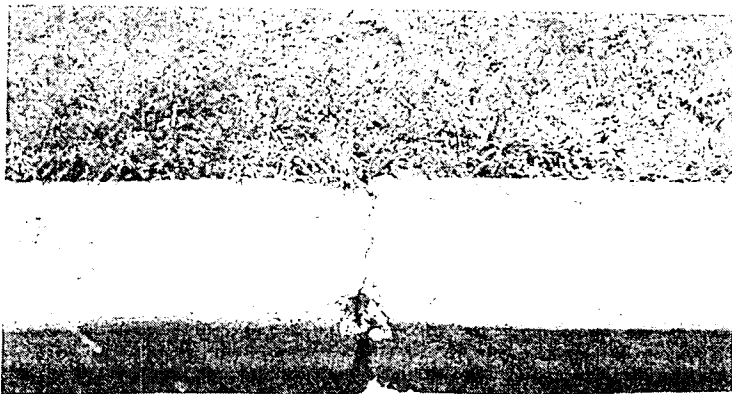

Damage to Curbs - #5



Karen Smith
8930 Harrison – Drive Damage

Driveway prior to water company work:

Drive – Pre work #1

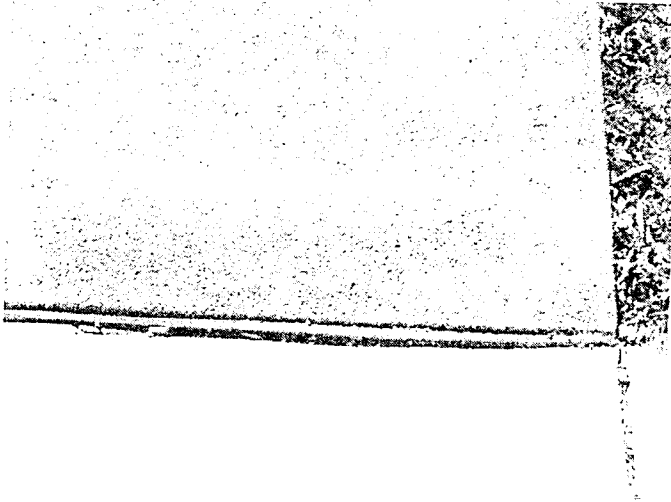

Drive – Pre work #2

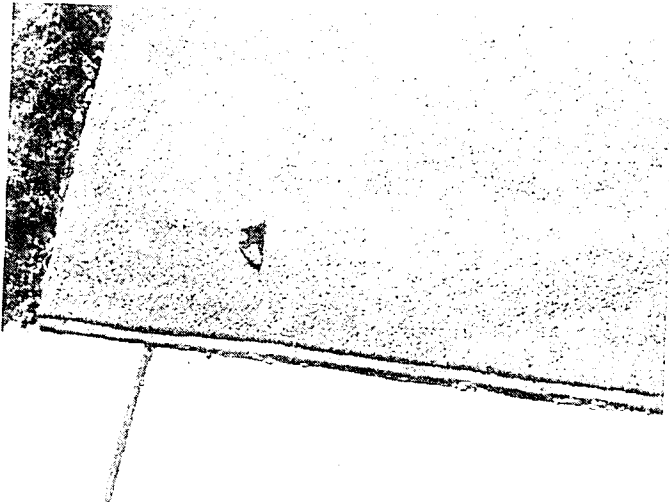

Drive – Pre work #3

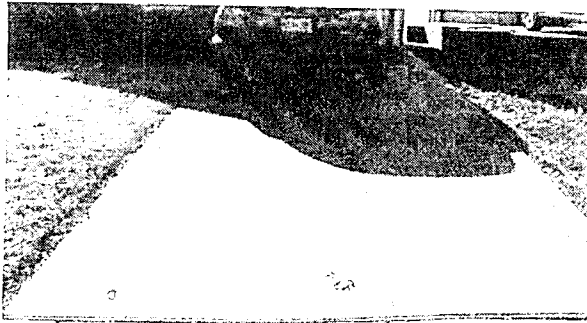

Drive – Pre work #4

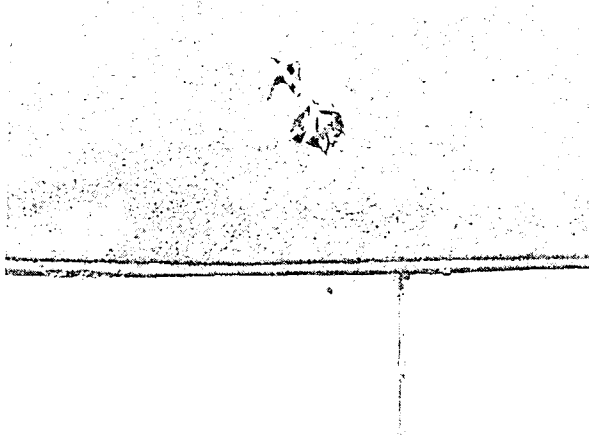

Damage to Driveway post water company work:

Damage to driveway apron:

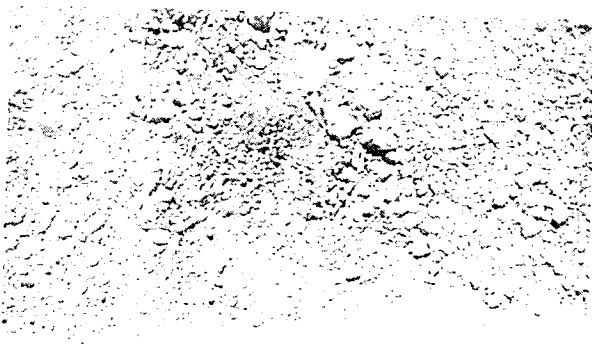

Marks Left on Driveway by current concrete restoration group:

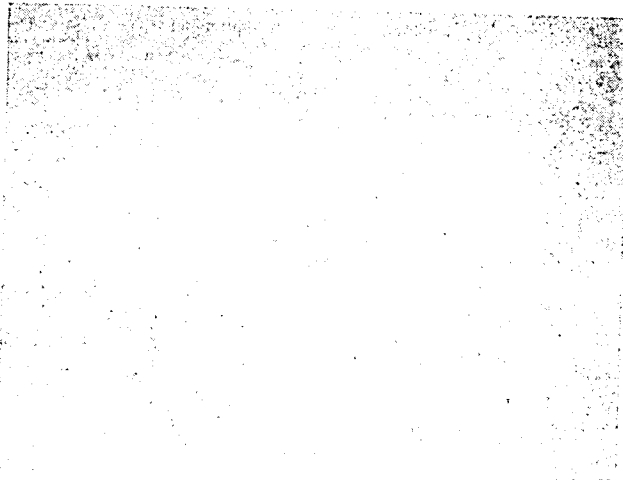

Driveway Patch

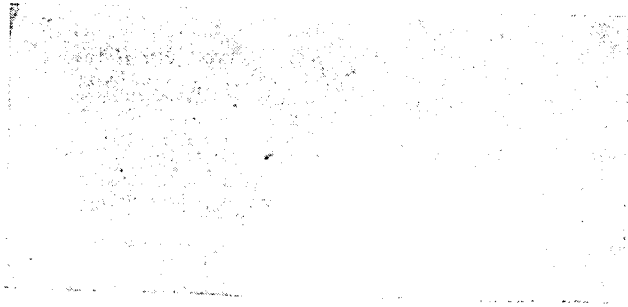

Driveway damage after concrete workers:

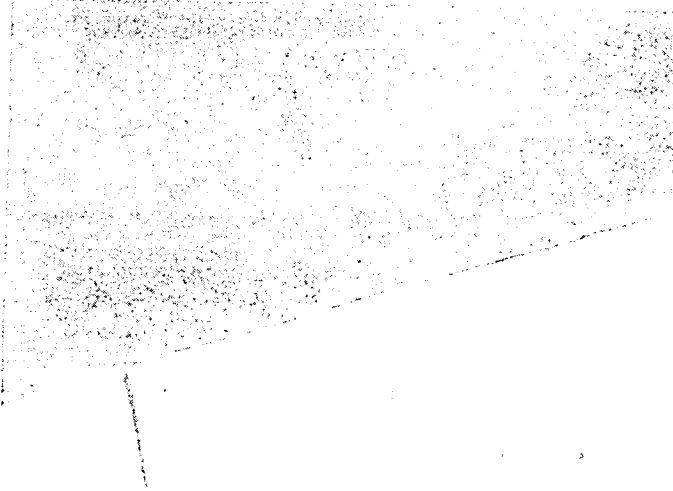

Additional damage to drive from concrete workers



Additional damage to drive from concrete workers

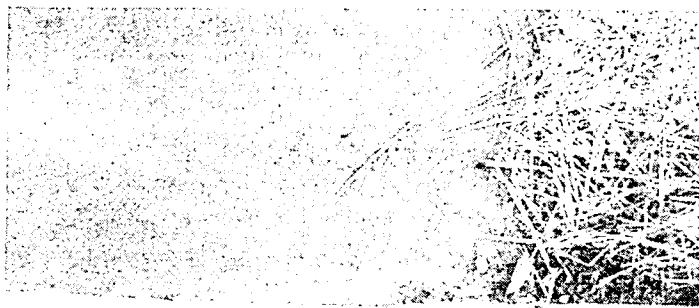

Additional damage to drive from concrete workers

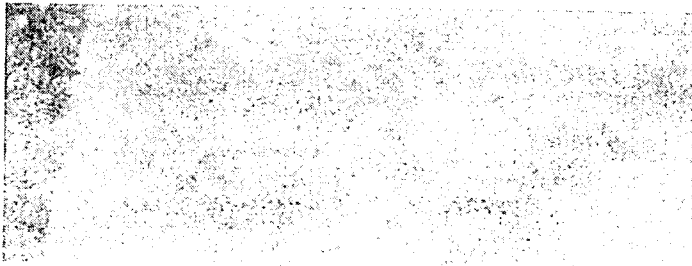

Karen Smith
8930 Harrison - Yards

Example of dirt piled in yard. Shows evidence of additional digging up into my yard after gas and water company left following the Feb. 4th event. On Feb 12th spent 1 ½ hours shoveling dirt off of my yard back into the easement/sidewalk area (i.e., I didn't want excess dirt sitting in my yard ontop of grass causing additional damage).



Same area after I cleaned off excess dirt/rocks.



Evidence of additional damage to yard – marks from shovel of back hoe. These marks were not repaired.

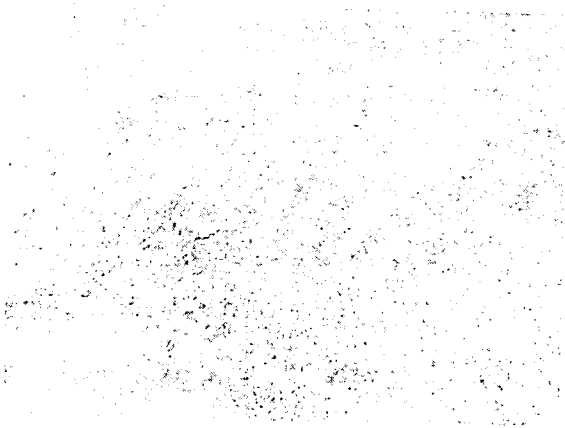

Condition of street from Feb. 4th until June 3rd when subcontractors completed work.

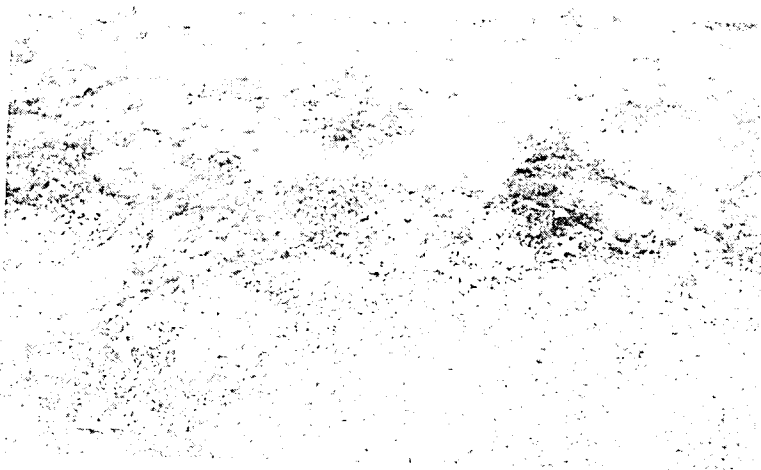



Yards and Easements At the end of Summer 2013

Yard still torn up:

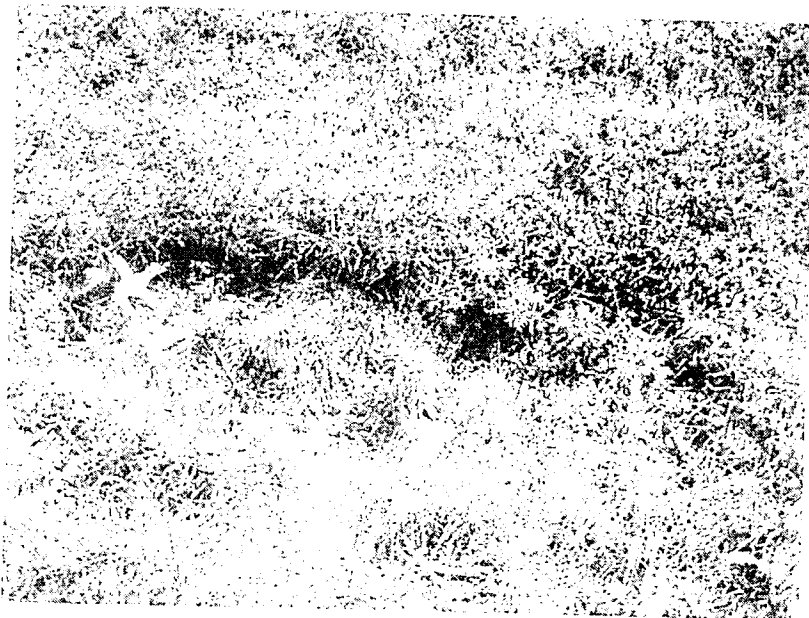



Grass did not take due to be planted in June in many places..even with watering.

